

OUT PATIENT BILL

UHID	:WHN2.0000320403	Bill Date	:31-Mar-2022 10:46 AM
Patient Name	:Mrs. PRIYANKA PANDEY	Bill No.	:CCR27741
Age	:36 Year(s)		
Sex	:Female	Bill Type	:Credit Bill
Doctor Name	:Dr. WOCKHARDT	GSTIN NO	:27AAACW3342G1ZH
Doctor Name	:Dr. WOCKHARDT HOSPITAL	SAC CODE	:999312
		Company	:TPA-MEDI-BUDDY INDIA PVT LTD.

Sl.No.	Services	Qty./Type	Amount(Rs.)
1	BOB ANNUAL HCU FOR FEMALE 2020	1	2950.00
Total Amount			: 2950.00
Net Amount			: 2950.00

Payment to be made in favor of WOCKHARDT HOSPITAL LTD.

Cashier
(SLESHA GAIKWAD)

**WOCKHARDT HOSPITALS, NAGPUR**

1643, North Ambazari Road, Nagpur - 440 033. Tel : (0712) 6624444, 6624100

Fax : (0712) 2261266 Website : www.wockhardthospitals.com

Registered Office Address :- Wockhardt Towers , BKC , Bandra (East) Mumbai 400051

CIN: U85100MH1991PLC063096

Dr. Vaibhav Agrawal

Consultant- Internal Medicine and Critical Care
MD (Medicine), PGDC, PGDD & RD
Regd. No. - 2008/09/3399



31/3/22

Mrs. Jayantika J. Pawar
36y IF

- Came for routine health check

- Well-PLD

- Uric acid - 6.6

- F-168
PP-218

Dyslipidemia
HbA1c - 6.8

Strongy Family
H10 DM

FAPP] on fix
HbA1c

?

- Diabetic Diet

- Regular Exercise

- Tab Metformin SR 500mg
CBF 20mm

- Tab V-Small 500mg
1/2 EMB

x 2 months



WOCKHARDT HOSPITALS, NAGPUR

1643, North Ambazari Road, Nagpur - 440 033. Tel : (0712) 6624444, 6624100

Fax : (0712) 2261266 Website : www.wockhardthospitals.com

Registered Office Address :- Wockhardt Towers, BKC, Bandra (East) Mumbai 400051

CIN: U85100MH1991PLC083096

Dr. Dipti Shende

MS (Obstetrics & Gynecology)
DNB (Obstetrics & Gynecology)
Consultant - Obstetrics & Gynaecology
Regd. No.: 2009031429

WOCKHARDT
HOSPITALS

LIFE
WINS

31/3/22

Priyanka Pandey

Age - 36y

MS Fy

for pap smear

LMP:- 12/3/22

Adh

P/A: soft
NO G/R/T

- pap smear
collected

P/S:- CX / (u)

- T. Diaflora /
Vivaflo
001 x 15d
Shende



WOCKHARDT HOSPITALS, NAGPUR

1643, North Ambazari Road, Nagpur - 440 033. Tel : (0712) 6624444, 6624100

Fax : (0712) 2261266 Website : www.wockhardthospitals.com

Registered Office Address :- Wockhardt Towers, BKC, Bandra (East) Mumbai 400051

CIN: U85100MH1991PLC063096

Blood Pressure : 120/80 mm of Hg

Height : 150 cm

Weight : 68 Kg

Body Mass Index : 30.22

EMERGENCY



Medicine Delivery at Your Doorstep Call.:

0770005555

DEPARTMENT OF RADIOLOGY

UHID	: WHN2.0000320403	Age/Sex	: 36 Year(s)/F	Order Date	: 31-Mar-2022
Name	: Mrs PRIYANKA PANDEY	Order No.	: OPD455928	Report Date	: 31-Mar-2022
Ref. Doctor	: WOCKHARDT HOSPITAL				

BOB ANNUAL HCUFOR FEMALE 2020USG ABDOMEN WITH PELVIS

Liver is mildly enlarged with mildly increased parenchymal echogenicity s/o grade I fatty infiltration. IHBR not dilated. CBD & PV normal in caliber.

Gall bladder is well distended and appear clear with normal wall thickness. No e/o sludge or calculus.

Spleen is normal in size shape and echogenicity.

Pancreas is normal in size shape and echogenicity.

Right Kidney: 10.4 cm Left Kidney: 10.7 cm

Both kidneys normal in size shape and echogenicity. CMD well maintained.

No e/o hydronephrosis or calculus. Ureters are not dilated.

Bowel loops are normally peristaltic. No e/o any wall thickening or mass lesion.

Both iliac fossae are unremarkable. No e/o any probe tenderness in RIF at present.

Urinary bladder is well distended and appear clear with normal wall thickness.

Uterus is anteverted and shows normal shape and echogenicity. No e/o any focal lesion or fibroid.

Endometrium shows normal thickness and appear clear.

Right ovary measure 2.8 X 2 cm. Left ovary measure 3.3 X 2.1 cm.

Both ovaries appear normal in size & shape with multiple tiny (<5mm), peripherally placed follicles.

No e/o any solid/cystic ovarian lesion.

No e/o free fluid in POD. No e/o any lymphadenopathy.

IMPRESSION :

GRADE I FATTY LIVER.

CONSIDERING THE OVARIAN FOLLICULAR STATUS, CLINICAL CORRELATION & FOLLOWUP IS ADVISABLE TO RULE OUT POSSIBILITY OF POLYCYSTIC OVARY DISEASE.

ADVICE: FOLLOWUP SOS.

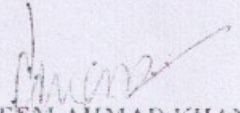
Dr. NAYEEM AHMAD KHAN

**WOCKHARDT HOSPITALS, NAGPUR**

1643, North Ambazari Road, Nagpur - 440 033. Tel : (0712) 6624444, 6624100

Fax : (0712) 2261266 Website : www.wockhardt-hospitals.com

Registered Office Address : Wockhardt Towers, BKC, Bandra (East) Mumbai 400051

CIN: UC5100MH1991PLC063096

DEPARTMENT OF RADIOLOGY

UHID	: WHN2.0000320403	Age/Sex : 36 Year(s)/F	Order Date	: 31-Mar-2022
Name	: Mrs PRIYANKA PANDEY		Order No.	: OPD455928
Ref. Doctor	: WOCKHARDT HOSPITAL		Report Date	: 31-Mar-2022

BOB ANNUAL HCUFOR FEMALE 2020**XR CHEST PA****RADIOLOGICAL OBSERVATION & IMPRESSION :**

BILATERAL LUNG FIELDS APPEAR NORMAL.

BOTH CP ANGLES ARE CLEAR.

BILATERAL HILAE & CARDIAC SILLHOUTTE APPEAR NORMAL.

BONY CAGE APPEAR NORMAL.

SOFT TISSUES IN VIEW ARE GROSSLY NORMAL.

IMPRESSION: NORMAL STUDY.

Dr. NAYEEM AHMAD KHAN**DMRE**
Consultant Radiologist**WOCKHARDT HOSPITALS, NAGPUR**

1643, North Ambazari Road, Nagpur - 440 033. Tel : (0712) 6624444, 6624100

Fax : (0712) 2261266 Website : www.wockhardthospitals.com

Registered Office Address : Wockhardt Towers, BKC, Bandra (East) Mumbai 400051

CIN: U85100MH1991FLC083088

DEPARTMENT OF PATHOLOGY TEST REPORT

UHID : WHN2.0000320403	Age/Sex: 35(Y)09(M)03(D)/F	Order Date : 31-Mar-2022
Name : Mrs PRIYANKA PANDEY		Order No. : OPD455928
Ref. Doctor : WOCKHARDT HOSPITAL		
Con.Doctor : WOCKHARDT		Report Date : 31-Mar-2022

BOB ANNUAL HCUFOR FEMALE 2020

<u>Parameter</u>	<u>Result</u>	<u>Unit</u>	<u>Reference Range</u>
COMPLETE BLOOD COUNT (WITH ESR)			
Haemoglobin, Cell counter	14.0	g%	12-16
Haematocrit, Calculated	41.9	%	37-47
MCV, Calculated	92.2	fl	76-96
MCH, Calculated	30.8	pg	27-32
MCHC, Calculated	33.4	%	30-35
RDW-CV, Calculated	13.9	%	12-15
RBC Count, Cell counter	4.54	Million/ul	4-5
TLC Count, Cell counter	10000	Cells/cumm	4000-11000
Differential Count			
Neutrophil, Cell Counter/Manual	52	%	40-70
Lymphocyte, Cell Counter/Manual	38	%	20-40
Monocyte, Cell Counter/Manual	07	%	2-8
Eosinophil, Cell Counter/Manual	03	%	2-6
Basophil, Cell Counter/Manual	00	%	0-2
Platelet Count, Cell counter	278	Thou/Cumm	150-450
Blood ESR, Westergren's Method	56 *	mm/hr	0-20

CBC done on 5-part Coulter UniCel DxH 800 haematology analyzer.
ESR done on ALIFAX Roller 20LC ESR analyzer.

* Indicates test value is outside reference range defined. All such values are rechecked.

CP

Dr. ALKA THOOL, MD-PATH
SENIOR PATHOLOGIST

22580 JWALA GAJBHIYE
Performed by



WOCKHARDT HOSPITALS, NAGPUR

1643, North Ambazari Road, Nagpur - 440 033. Tel : (0712) 6624444, 6624100

Fax : (0712) 2261266 Website : www.wockhardthospitals.com

Registered Office Address :- Wockhardt Towers, BKC, Bandra (East) Mumbai 400051

CIN: U85100MH1991PLC063096

DEPARTMENT OF PATHOLOGY TEST REPORT

UHID	: WHN2.0000320403	Age/Sex	35(Y)09(M)03(D)/F	Order Date	: 31-Mar-2022
Name	: Mrs PRIYANKA PANDEY	Order No.	: OPD455928		
Ref. Doctor	: WOCKHARDT HOSPITAL				
Con.Doctor	: WOCKHARDT	Report Date	: 31-Mar-2022		

BOB ANNUAL HCUFOR FEMALE 2020

<u>Parameter</u>	<u>Result</u>	<u>Unit</u>	<u>Reference Range</u>
Glycosylated Hemoglobin HbA1C, HPLC	6.8	%	Action required:7.0-8.0% Good control: 6.5-7.0% Normal control: 4.8-6.4% Poor control: >8.0%

Ha

Estimated Mean glucose 164.78 mg/dl

Aberrant glycosylated haemoglobin values may be seen in patients with haemoglobinopathies, recent blood transfusion and severe anemias. In such cases, alternative methods of determination of blood glucose is recommended.

Dr. ALKA THOOL, MD-PATH
SENIOR PATHOLOGIST22580 JWALA GAJBHIYE
performed by**WOCKHARDT HOSPITALS, NAGPUR**

1643, North Ambazari Road, Nagpur - 440 033. Tel : (0712) 6624444, 6624100

Fax : (0712) 2261266 Website : www.wockhardthospitals.com

Registered Office Address :- Wockhardt Towers , BKC , Bandra (East) Mumbai 400051

CIN: U85100MH1991PLC063096

DEPARTMENT OF PATHOLOGY TEST REPORT

UHID	: WHN2.0000320403	Age/Sex: 35(Y)09(M)03(D)/F	Order Date	: 31-Mar-2022
Name	: Mrs PRIYANKA PANDEY		Order No.	: OPD455928
Ref. Doctor	: WOCKHARDT HOSPITAL			
Con.Doctor	: WOCKHARDT		Report Date	: 31-Mar-2022

BOB ANNUAL HCUFOR FEMALE 2020

<u>Parameter</u>	<u>Result</u>	<u>Unit</u>	<u>Reference Range</u>
Fasting Blood Sugar, Hexokinase	168 *	mg/dl	70-115
Urine Sugar (fasting)	Not Detected		
Post Prandial Blood Sugar, Hexokinase	218 *	mg/dl	100-140
Urine Sugar (post Prandial)	Detected (trace)		
<u>LIPID PROFILE</u>			
Serum Cholesterol, CHOD-PAP	224	mg/dl	1) Desirable Cholesterol Level: <201 2) Borderline Cholesterol: 200-240 3) High Cholesterol: >240
Serum Triglycerides, GPO-PAP	177	mg/dl	70-200
Serum HDL-Cholesterol, Direct Method	41 *	mg/dl	45-65
Serum VLDL Cholesterol, Calculated	35.40 *	mg/dl	10-35
Serum LDL Cholesterol, Calculated	147.60 *	mg/dl	80-130
Serum CHOL/HDL RATIO, Calculated	5.46		1) Low Risk 3.3-4.4 2) Average Risk 4.4-7.1 3) Moderate Risk 7.1-11.0 4) High Risk >11.0

* Indicates test value is outside reference range defined. All such values are rechecked.

Dr. ALKA THOOL, MD-PATH
SENIOR PATHOLOGIST

Performed by



WOCKHARDT HOSPITALS, NAGPUR

1643, North Ambazari Road, Nagpur - 440 033. Tel : (0712) 6624444, 6624100

Fax : (0712) 2261266 Website : www.wockhardthospitals.com

Registered Office Address : Wockhardt Towers, BKC, Bandra (East) Mumbai 400051

CIN: U85100MH1991PLC063096

DEPARTMENT OF PATHOLOGY TEST REPORT

UHID	: WHN2.0000320403	Age/Sex: 35(Y)09(M)03(D)/F	Order Date	: 31-Mar-2022
Name	: Mrs PRIYANKA PANDEY		Order No.	: OPD455928
Ref. Doctor	: WOCKHARDT HOSPITAL			
Con.Doctor	: WOCKHARDT		Report Date	: 31-Mar-2022

BOB ANNUAL HCUFOR FEMALE 2020

<u>Parameter</u>	<u>Result</u>	<u>Unit</u>	<u>Reference Range</u>
Blood Urea Nitrogen, Calculated	9.81	mg/dl	6-20
Serum Uric Acid, Enzymatic	6.68 *	mg/dl	1-5.7
* Serum Creatinine, Jaffe's Kinetic	0.67	mg/dl	0.5-0.9
<u>LIVER PROFILE</u>			
Serum Alkaline Phosphatase, PNP AMP Kinetic	79	U/L	35-104
Serum SGOT, UV Kinetic (AST)	16	U/L	1-32
Serum SGPT, UV Kinetic (ALT)	15	U/L	1-31
Serum Total Protein, Biuret	8.01	g/dl	6.6-8.7
Serum Albumin, BCG	4.67	g/dl	3.4-4.8
Serum Globulin, Calculated	3.34	g/dl	2-4
Serum Albumin:Globulin Ratio, Calculated	1.40		1-2
Serum Total Bilirubin, Diazo	0.10	mg/dl	0-1.2
Serum Direct Bilirubin, Diazo	0.07	mg/dl	0-0.3
Serum Indirect Bilirubin, Calculated	0.03	mg/dl	0-0.8

* Indicates test value is outside reference range defined. All such values are rechecked.

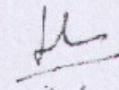

Dr. LAXMI LOKESH, MD-PATH
PATHOLOGIST

Performed by



WOCKHARDT HOSPITALS, NAGPUR.

1643, North Ambazari Road, Nagpur - 440 033 -Tel : (0712) 6624444, 6624100

Fax : (0712) 2261266 Website : www.wockhardthospitals.com

Registered Office Address : Wockhardt Towers, BKC, Bandra (East) Mumbai 400051

CIN: U85100MH1991PLC063096

DEPARTMENT OF PATHOLOGY TEST REPORT

UHID	: WHN2.0000320403	Age/Sex: 35(Y)09(M)03(D)/F	Order Date	: 31-Mar-2022
Name	: Mrs PRIYANKA PANDEY		Order No.	: OPD455928
Ref. Doctor	: WOCKHARDT HOSPITAL			
Con.Doctor	: WOCKHARDT		Report Date	: 31-Mar-2022

BOB ANNUAL HCUFOR FEMALE 2020

<u>Parameter</u>	<u>Result</u>	<u>Unit</u>	<u>Reference Range</u>
Serum Total T3, ECLIA	123.4	ng/dL	84.6-201.8
Serum Total T4, ECLIA	7.56	µg/dl	5.13-14.06
Serum TSH, ECLIA	1.51	µIU/mL	0.2-4.2

Dr. ALKA THOOL , MD-PATH
SENIOR PATHOLOGIST

Performed by

**WOCKHARDT HOSPITALS, NAGPUR**

1643, North Ambazari Road, Nagpur - 440 033. Tel : (0712) 6624444, 6624100

Fax : (0712) 2261256 Website : www.wockhardthospitals.com

Registered Office Address :- Wockhardt Towers - BKG - Bandra (East) Mumbai 400051

CIN: U85100MH1991PLC063096

DEPARTMENT OF PATHOLOGY TEST REPORT

UHID	: WHN2.0000320403	Age/Sex	: 35(Y)09(M)03(D)/F	Order Date	: 31-Mar-2022
Name	: Mrs PRIYANKA PANDEY	Order No.	: OPD455928		
Ref. Doctor	: WOCKHARDT HOSPITAL				
Con.Doctor	: WOCKHARDT	Report Date	: 31-Mar-2022		

BOB ANNUAL HCUFOR FEMALE 2020

<u>Parameter</u>	<u>Result</u>	<u>Unit</u>
URINE ROUTINE		
Physical Examination		
Colour	Pale Yellow	
Appearance	Clear	
Urinalysis(Roche UriSys1100)		
Specific Gravity	1.020	
PH	5	
Leukocytes, by urinalyser, calculated	10	/hpf
Nitrite, urinalyser	Negative	
Protein, urinalyser	Negative	
Glucose, urinalyser	Normal	
Ketone, urinalyser	Negative	
Urobilinogen, urinalyser	Normal	
Bilirubin, urinalyser	Negative	
Erythrocytes, by urinalyser,calculated	0.00	/hpf
Epithelial Cells	5-6/hpf	

Alka Thool

Dr. ALKA THOOL, MD-PATH
SENIOR PATHOLOGIST



WOCKHARDT HOSPITALS, NAGPUR

1643, North Ambazari Road, Nagpur - 440 033. Tel : (0712) 6624444, 6624100

Fax : (0712) 2261266 Website : www.wockhardthospitals.com

Registered Office Address :- Wockhardt Towers, BKC, Bandra (East) Mumbai 400051

CIN: U85100MH1991PLC063096

Pandey Priyanka
 ID: 000320403
 31-Mar-2022
 14:03:15

36years

Referred by:
 Test ind:

BRUCE
 Max HR: 169bpm
 Max BP: 150/90

Total Exercise time: 8:00
 91% of max predicted 184bpm
 Maximum workload: 10.1METS

25.0 mm/s
 10.0 mm/m.v
 100hz

Reason for Termination: Patient fatigue
 Comments: BASELINE ECG WITHIN NORMAL LIMITS
 PEAK EXERCISE ST CHANGES IN INFERO-LATERAL LEADS.
 NO ANGINA
 RECOVERY: UNEVENTFUL
 TMT IS MILD POSITIVE FOR INDUCIBLE ISCHEMIA
 DR PRAJAKTA DESHMUKH MD, MASE

Phase Name	Stage Name	Time in Stage	Speed (mph)	Grade (%)	Workload (METS)	HR (bpm)	BP (mmHg)	RPP (%100)
PRETEST	SUPINE	0:18	***	***	1.0	101	120/80	121
	STANDING	0:02	***	***	1.0	100	120/80	120
	HYPERVENT	0:01	***	***	1.0	99	120/80	119
	WARM UP	0:31	0.8	0.0	1.1	91	120/80	109
EXERCISE	STAGE 1	3:00	1.7	10.0	4.5	126	130/80	164
	STAGE 2	3:00	2.5	12.0	7.0	148	140/90	207
	STAGE 3	2:00	3.4	14.0	10.1	169	140/90	237
RECOVERY		5:02	***	***	1.0	99	120/80	119

Referred by

Unconfirmed

WOCKHARDT HOSPITALS NAGPUR

MAC55 009A

Pandey Priyanka
 ID: 000320403
 31-Mar-2022
 14:03:15

36years
 Female
 Referred by:
 Test ind:

BRUCE
 Max HR: 169bpm 91% of max., predicted 184bpm
 Max BP: 160/90
 Reason for Termination: Patient fatigue
 Comments: BASELINE ECG WITHIN NORMAL LIMITS
 PEAK EXERCISE ST CHANGES IN INFERO-LATERAL LEADS
 NO ANGINA
 RECOVERY: UNEVENTFUL
 TMT IS MILD POSITIVE FOR INDUCIBLE ISCHEMIA
 DR PRAJAKTA DESHMUKH MD, MASE

Total Exercise timer: 8:00
 25.0 mm/s
 10.0 mm/mV
 100Hz

BASELINE EXERCISE
 0:00 91bpm
 BP: 120/80

MAX ST EXERCISE
 7:30 168bpm
 BP: 140/90

PEAK EXERCISE
 8:00 169bpm
 BP: 140/90

TEST END RECOVERY
 5:00 99bpm
 BP: 120/80

BASELINE EXERCISE
 0:00 91bpm
 BP: 120/80

MAX ST EXERCISE
 7:30 168bpm
 BP: 140/90

PEAK EXERCISE
 8:00 169bpm
 BP: 140/90

TEST END RECOVERY
 5:00 99bpm
 BP: 120/80

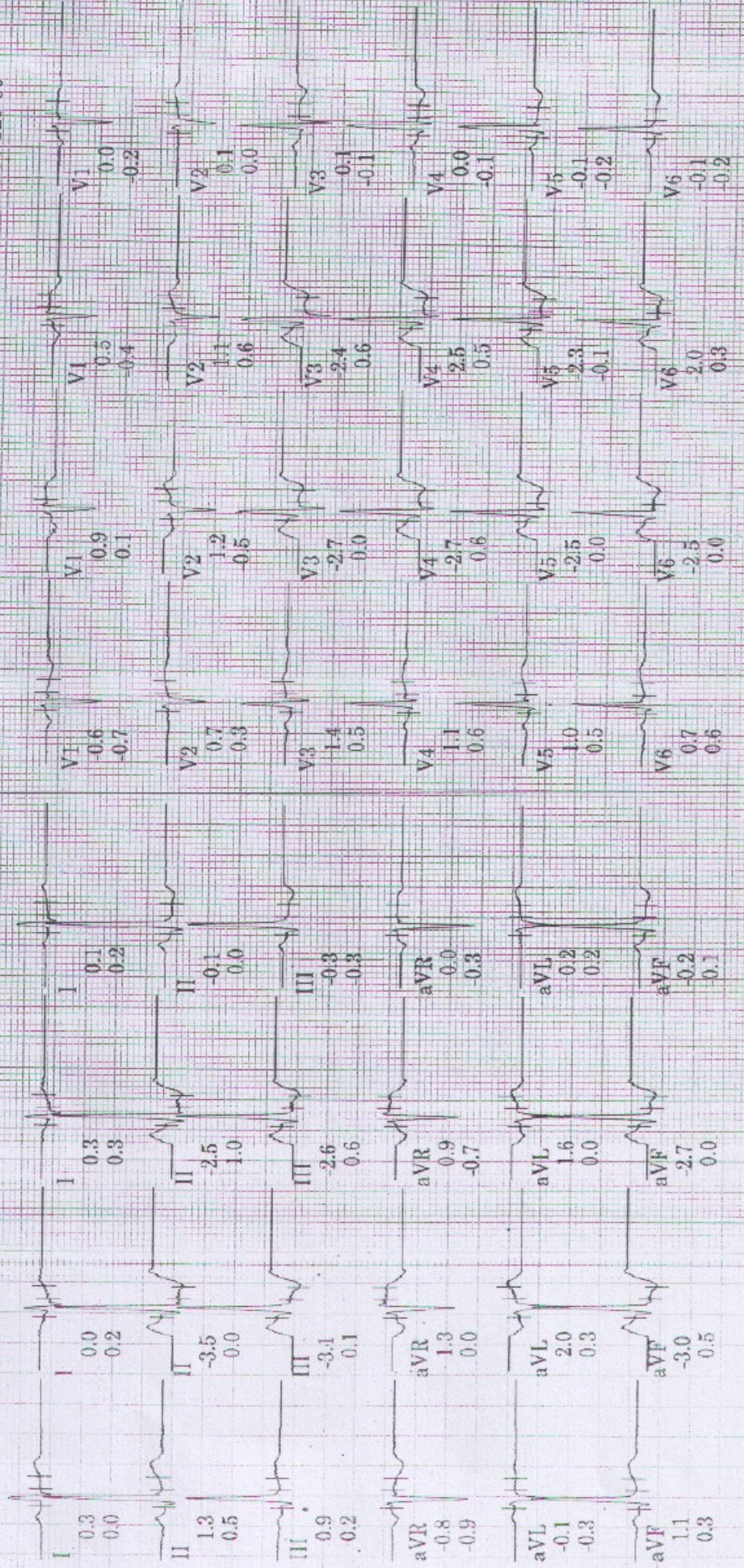

Unconfirmed
 WOCKHARDT HOSPITALS NAGPUR
 MAC55-009A

Lead ST (mm) Slope (mV/s)

Pandey Priyanka
ID: 000320403

36 years

31-Mar-2022
14:03:15

Referred by:
Test ind:

Female

Max Exercise time: 8:00

Max HR: 169bpm 91% of max predicted 184bpm
Max BP: 160/90 Maximum workload: 10.1METS

Reason for Termination: Patient fatigue
Comments: BASELINE ECG WITHIN NORMAL LIMITS
PEAK EXERCISE TEST CHANGES IN INFERO-LATERAL LEADS
NO ANGINA
RECOVERY UNEVENTFUL
TMT IS MILD POSITIVE FOR INDUCIBLE ISCHEMIA
DR PRAJAKTA DESHMUKH MD, MASE

25.0 mm/s
10.0 mm/mV
100Hz

BASELINE

EXERCISE STAGE 1
0:00 1.1METS

91bpm
BP: 120/80
ST @ 10mm/mV
80ms postJ

PEAK

EXERCISE STAGE 3
8:00 10.1METS

169bpm
BP: 140/90
ST @ 10mm/mV
80ms postJ

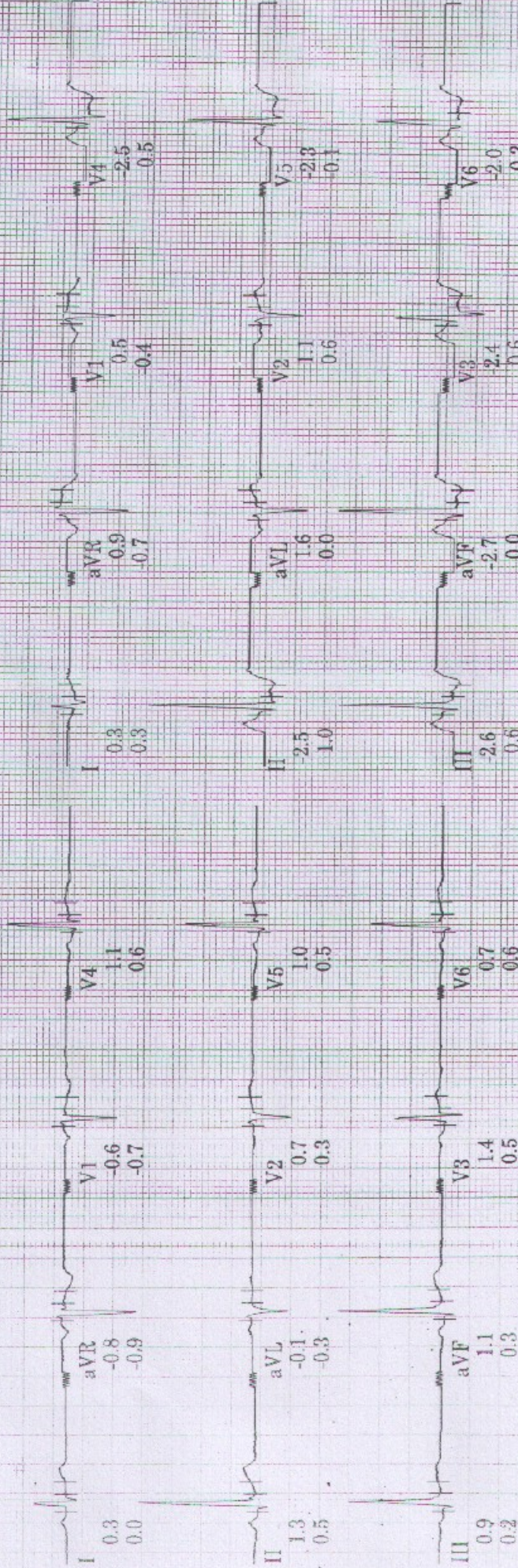

Unconfirmed

WOCKHARDT HOSPITALS NAGPUR

MAC55 009A

Pandey Priyanka
ID: 000320403
31-Mar-2022
14:04:02

88bpm
BP: 120/80
ST @ 10mm/mV
80ms post

PRETEST
WARM UP
0:47

BRUCE
*** mph
*** %

Lead
SF(mm)
Slope(mV/s)

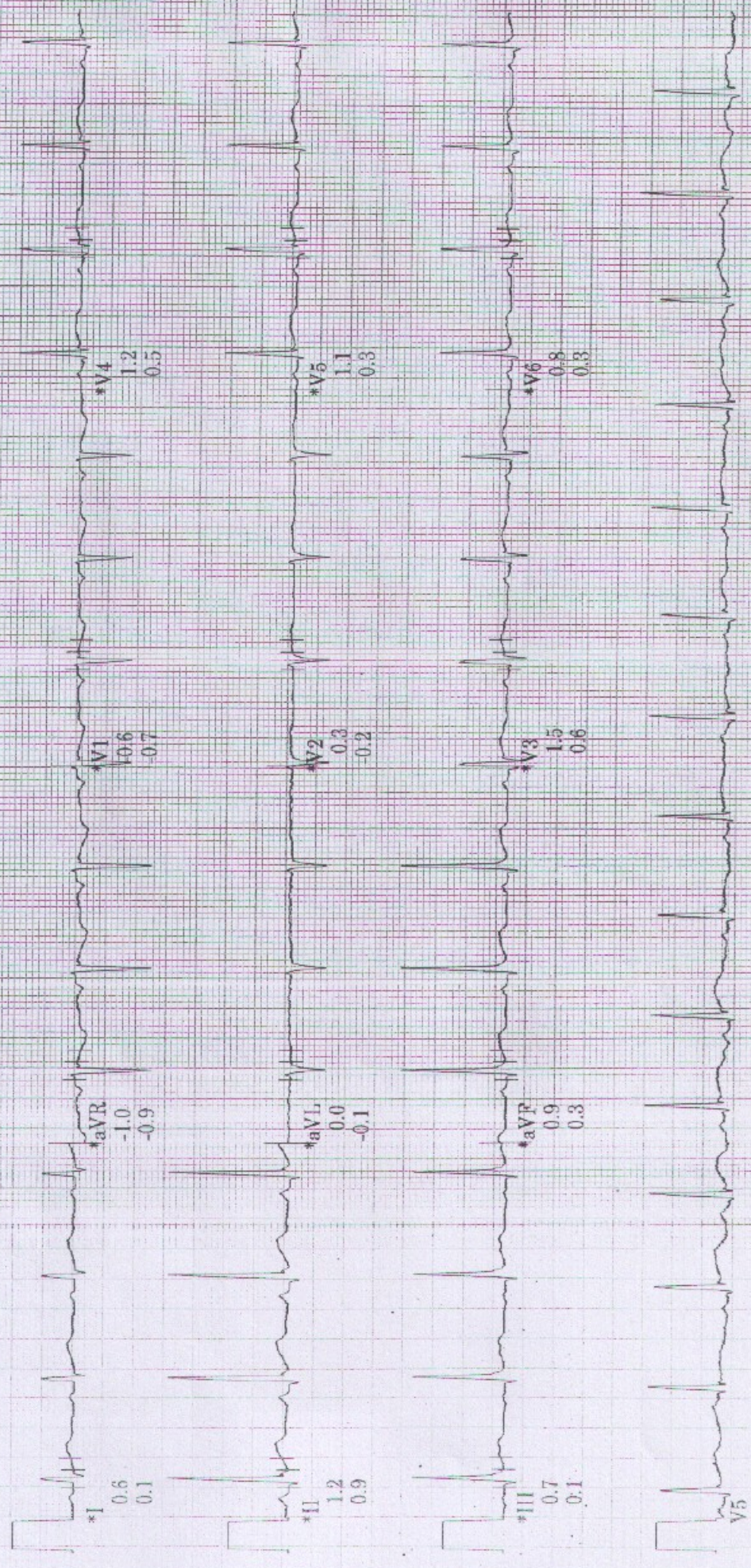

Raw Rhythm

150 Hz 25.0 mm/s 10.0 mm/mV

A H S 50Hz HR 46

* Computer Synthesized Rhythm

MAC55 009A

Pandey Priyanka
ID: 000320403
31-Mar-2022
14:07:35

EXERCISE STAGE 1
3:00
BRUCE
2.5mph
12.0%

140bpm
BP: 130/80
ST @ 10mm/mV
80ms postJ

Lead
ST (mm)
Slope (mV/s)

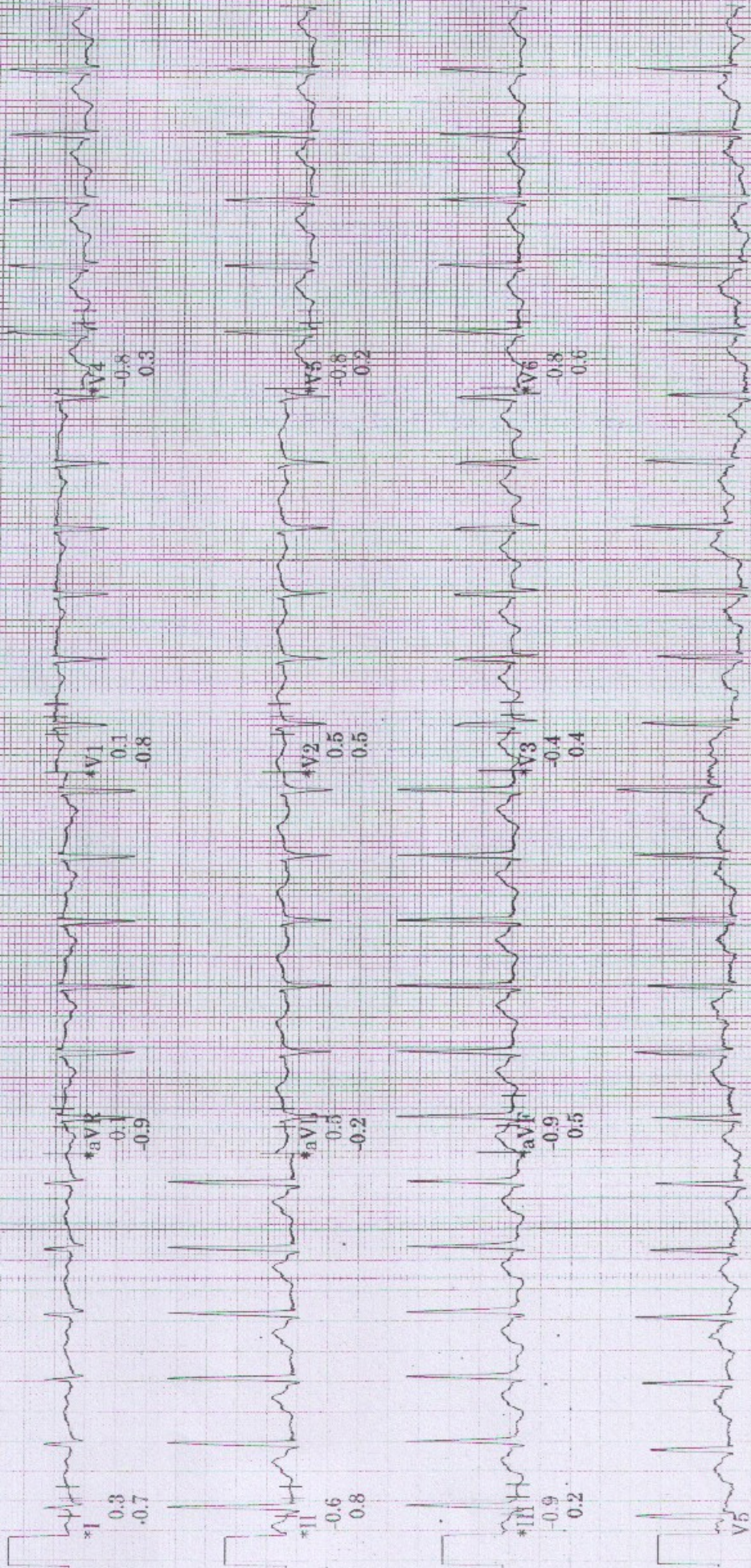

Raw Rhythm

* Computer Synthesized Rhythm

150 Hz 25.0 mm/s 10.0 mm/mV A-H-S-50Hz HR 46

MAC55_009A

MICRO MED CHARTS CC-BU-SA-ND 1.0

42160

Pandey Priyanka
ID: 000320403
31-Mar-2022
14:10:07

148bpm
BP: 140/90

ST @ 10mm/mV
80ms post

EXERCISE
STAGE 2
6:00

BRUCE
2.5mph
12.0%

Lead
ST(mm)
Slope(mV/s)

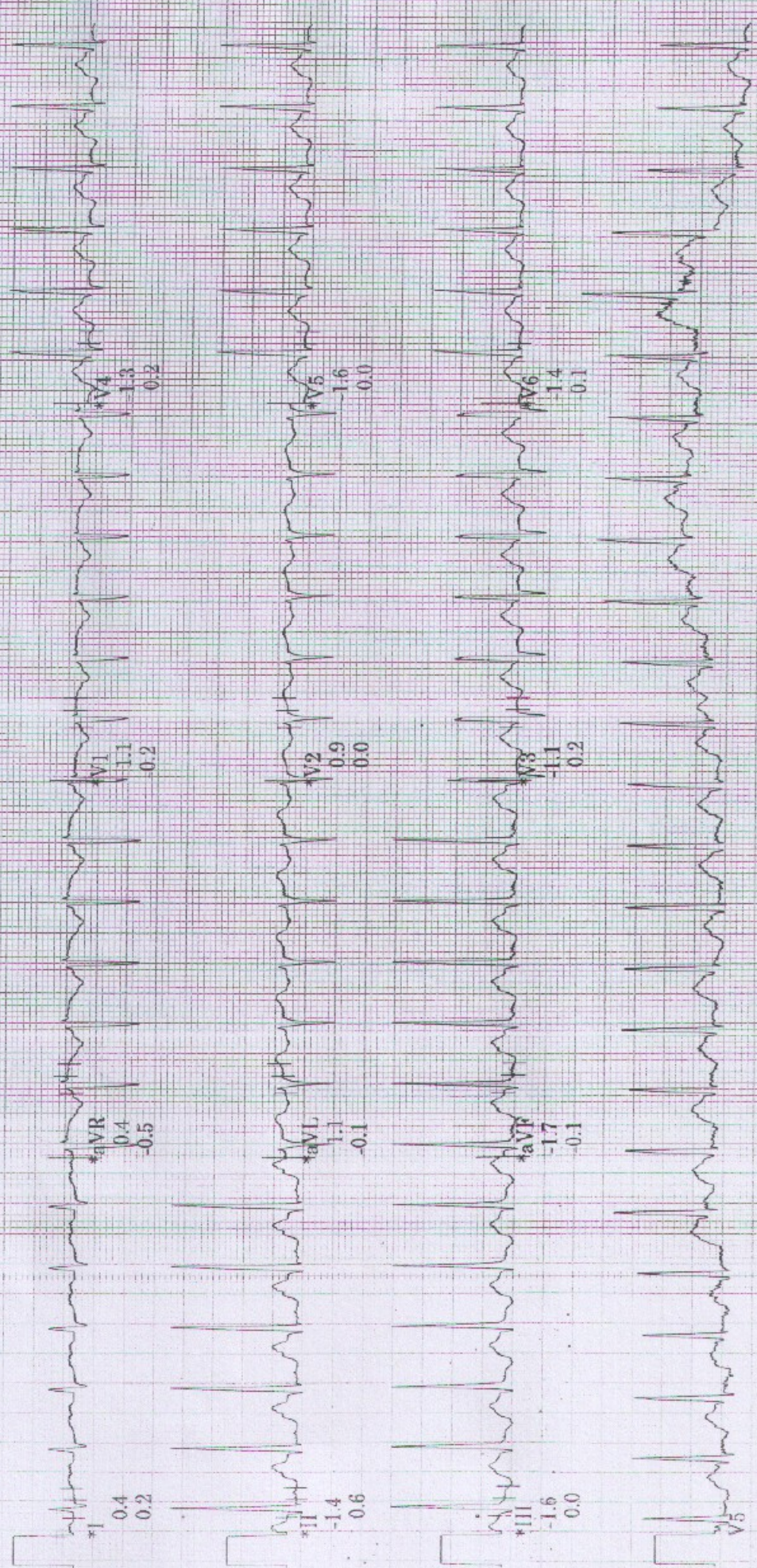

Raw Rhythm

150 Hz 25.0 mm/s 10.0 mm/mV A H S 50Hz HR 46

* Computer Synthesized Rhythm

MAC55 009A

Pandey Priyanka
ID: 000320403

31 Mar 2022
14:12:08

EXERCISE
STAGE 3
8:00

169bpm
BP: 140/90

ST @ 10mm/mV
80ms postJ

Peace

5.0 BRUCE
3.4mph
14.0%

Lead
ST (mm)
Slope (mV/s)

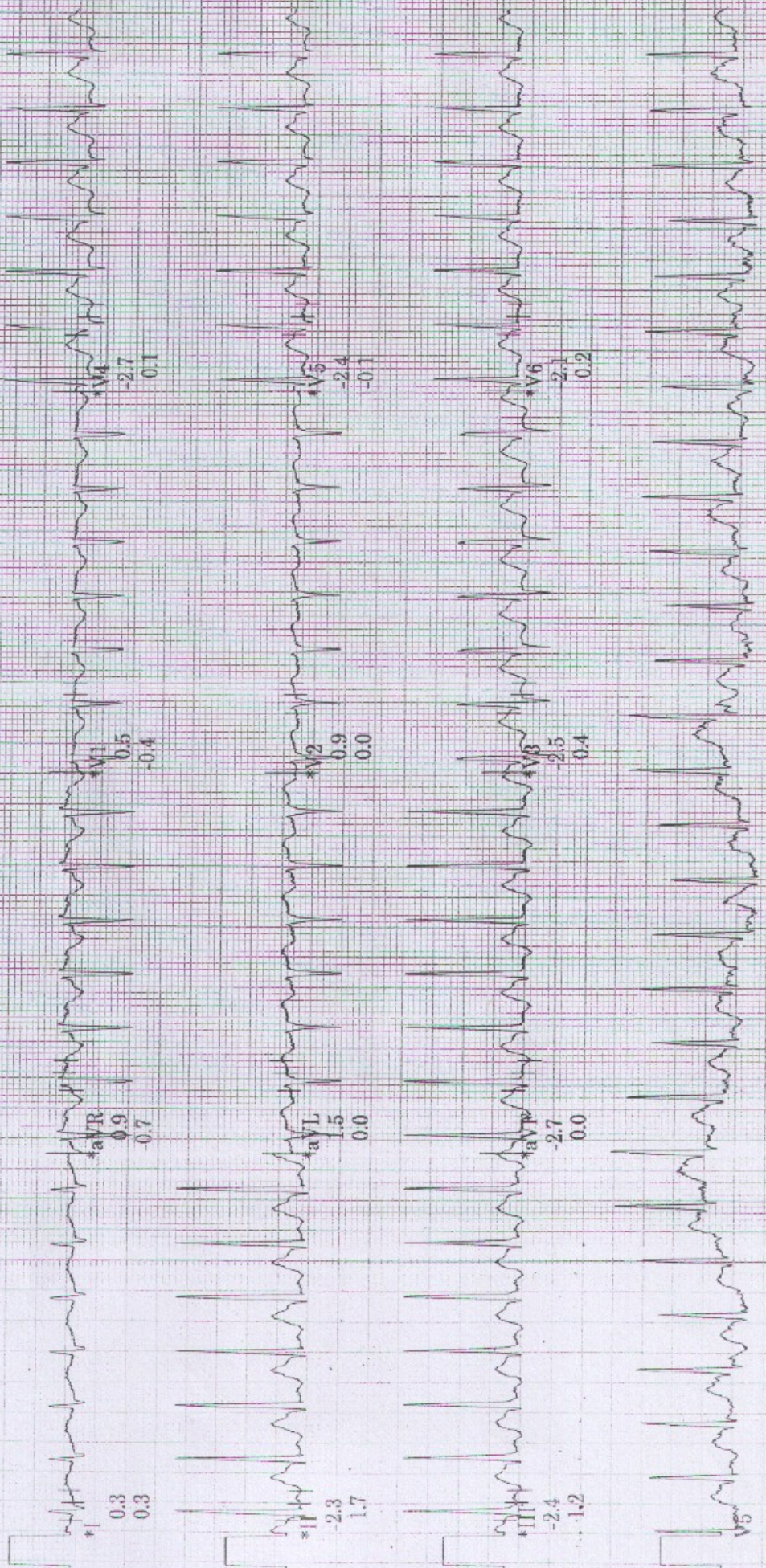

Raw Rhythm

150 Hz 25.0 mm/s 10.0 mm/mV

A-H-S-50Hz HR 46

* Computer Synthesized Rhythm

MAC55 009A

Pandey Priyanka
 ID: 000320403
 31-Mar-2022
 14:13:07

3.1 BRUCE
 ** *mph
 ** *%

RECOVERY
 1:00

127bpm
 BP: 160/90
 ST @ 10mm/mV
 80ms post.L

Lead
 ST(mm)
 Slope(mV/s)

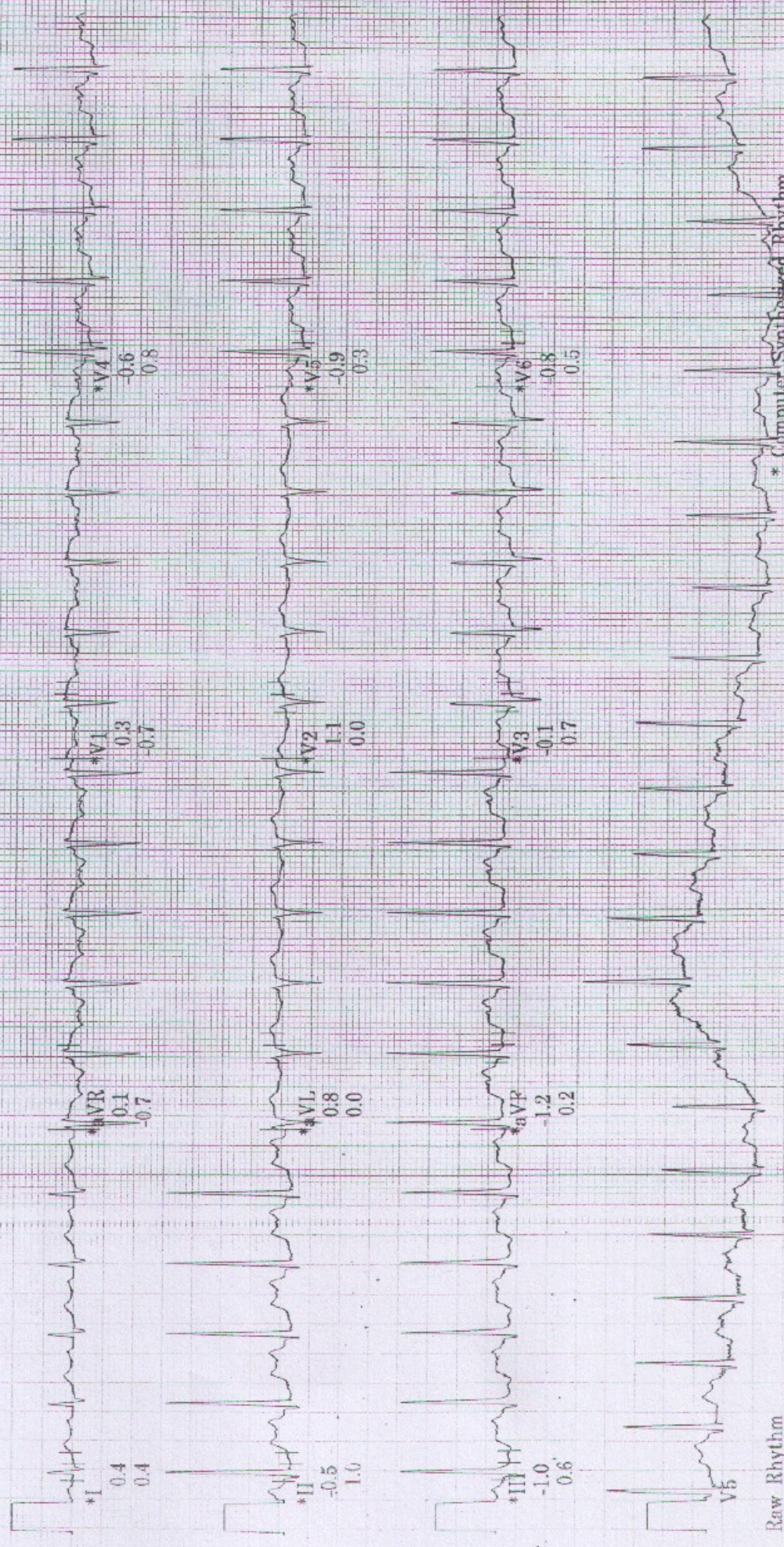

* Computer Synthesized Rhythm

Raw Rhythm 150 Hz 25.0 mm/s 10.0 mm/mV A-H-S 50Hz HR 46
 MAC55 009A

Pandey Priyanka
ID: 000320403
31-Mar-2022
14:15:07

RECOVERY

99bpm
BP: 120/80
ST @ 10mm/mV
80ms postJ

BRUCE

3.3 mph
3.3%

Lead
ST(mm)
Slope(mV/s)

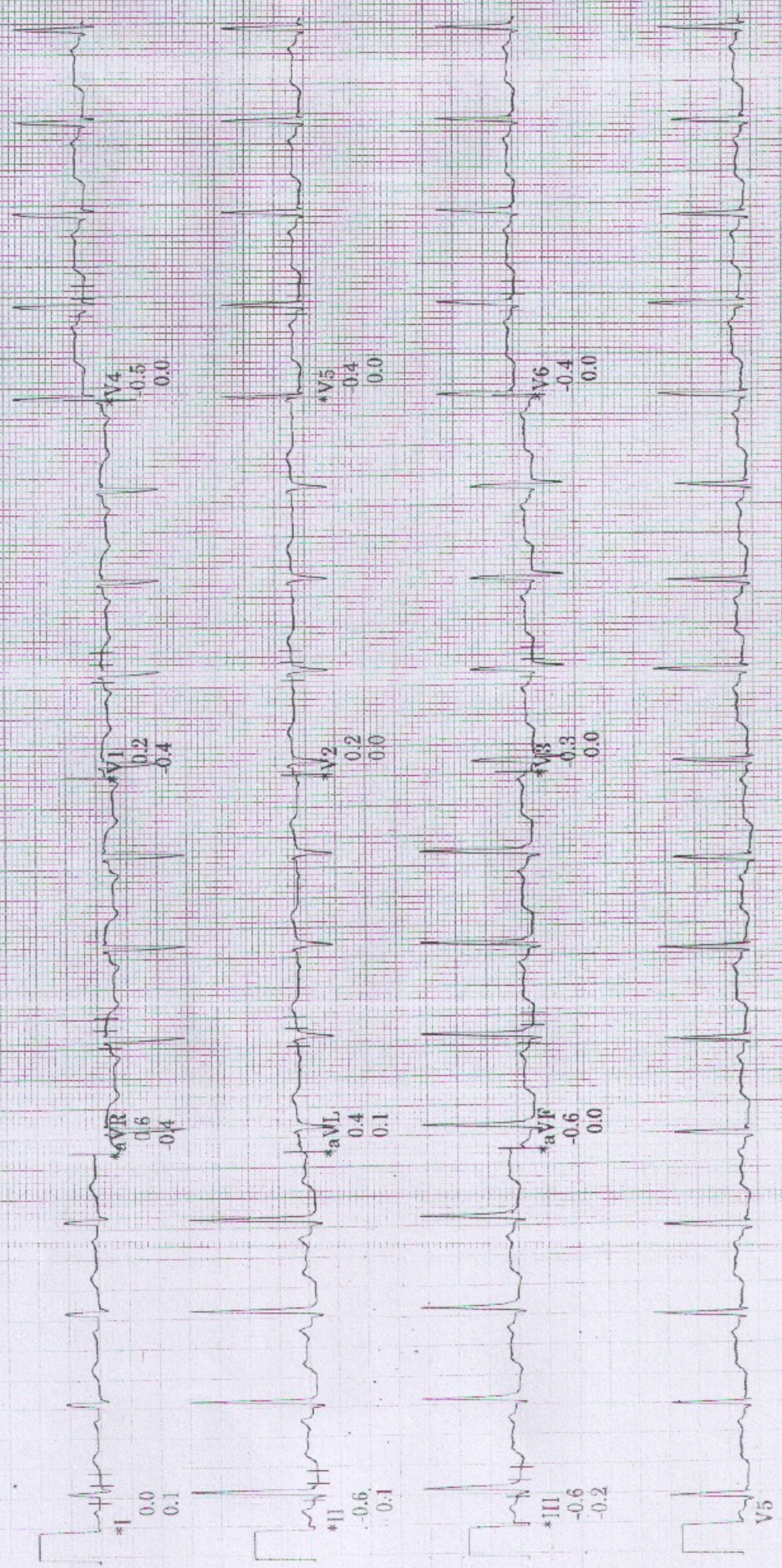

* Computer Synthesized Rhythm

A-H-S 50Hz HR 46

Raw Rhythm
150 Hz 25.0 mm/s 10.0 mm/mV

MAC55 009A

Pandey Priyanka
ID: 000320403
31-Mar-2022
14:17:07

RECOVERY
100bpm
BP 120/80
5:00

(T) BRUCE
***mph
***%

30

Lead
ST(mm)
Slope(mV/s)

ST @ 10mm/mV
80ms postJ

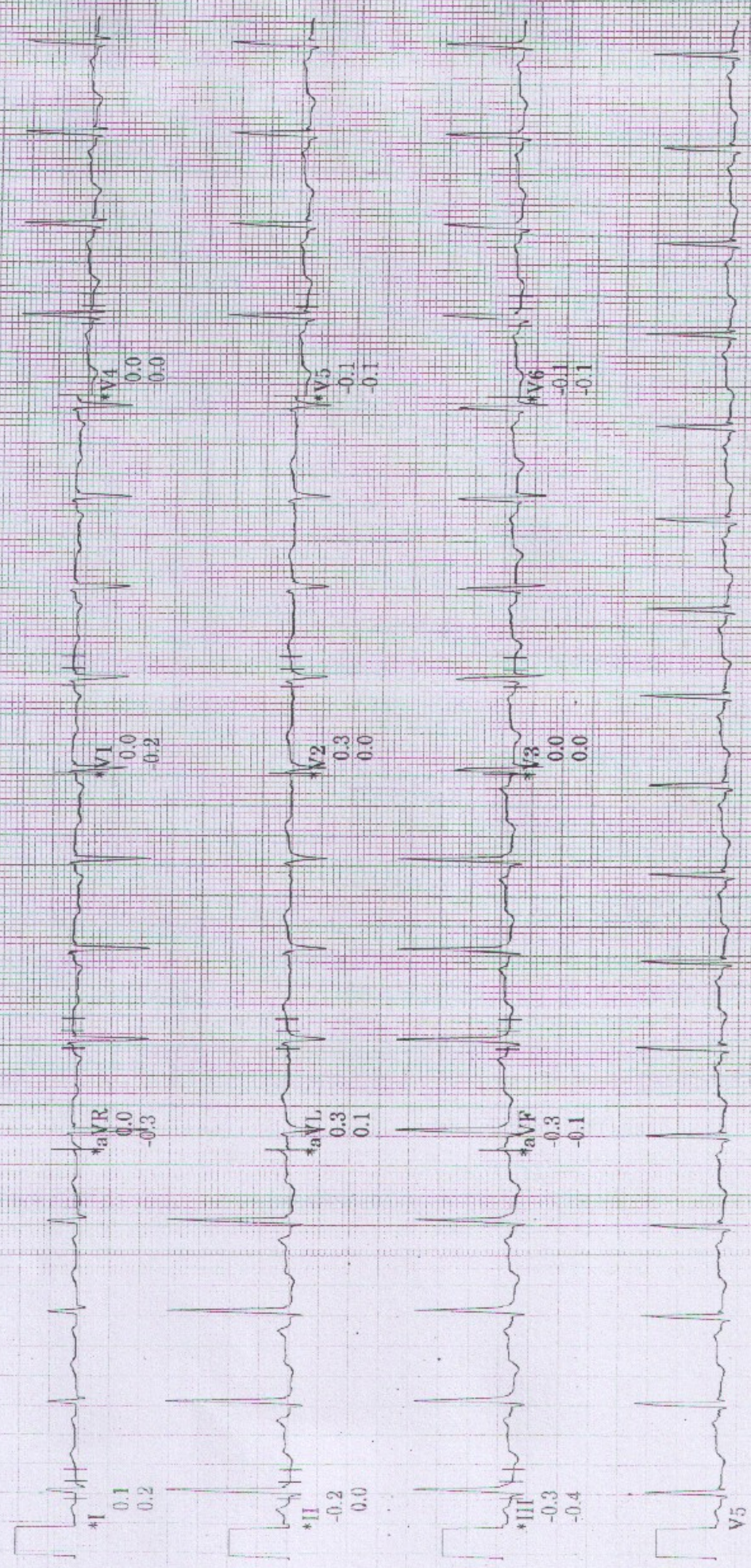

Raw Rhythm

150 Hz 25.0 mm/s 10.0 mm/mV

A-H-S 50Hz HR 46

* Computer Synthesized Rhythm
MAC55 009A

Rate 91 . Age not entered, assumed to be 50 years old for purpose of ECG interpretation
 PR 149 . Sinus rhythm.....normal P axis, V-rate 50- 99
 QRS 87 . Borderline T wave abnormalities.....T/QRS ratio < 1/20 or flat T
 QT 339 . Minimal ST elevation, anterior leads.....ST > 0.10mV, V1-V4
 QTc 418 . Artifact in lead(s) I, II, aVR and baseline wander in lead(s) III

--AXIS--
 P 48
 QRS 56
 T 2

12 Lead; Standard Placement

Unconfirmed Diagnosis

- BORDERLINE ECG -

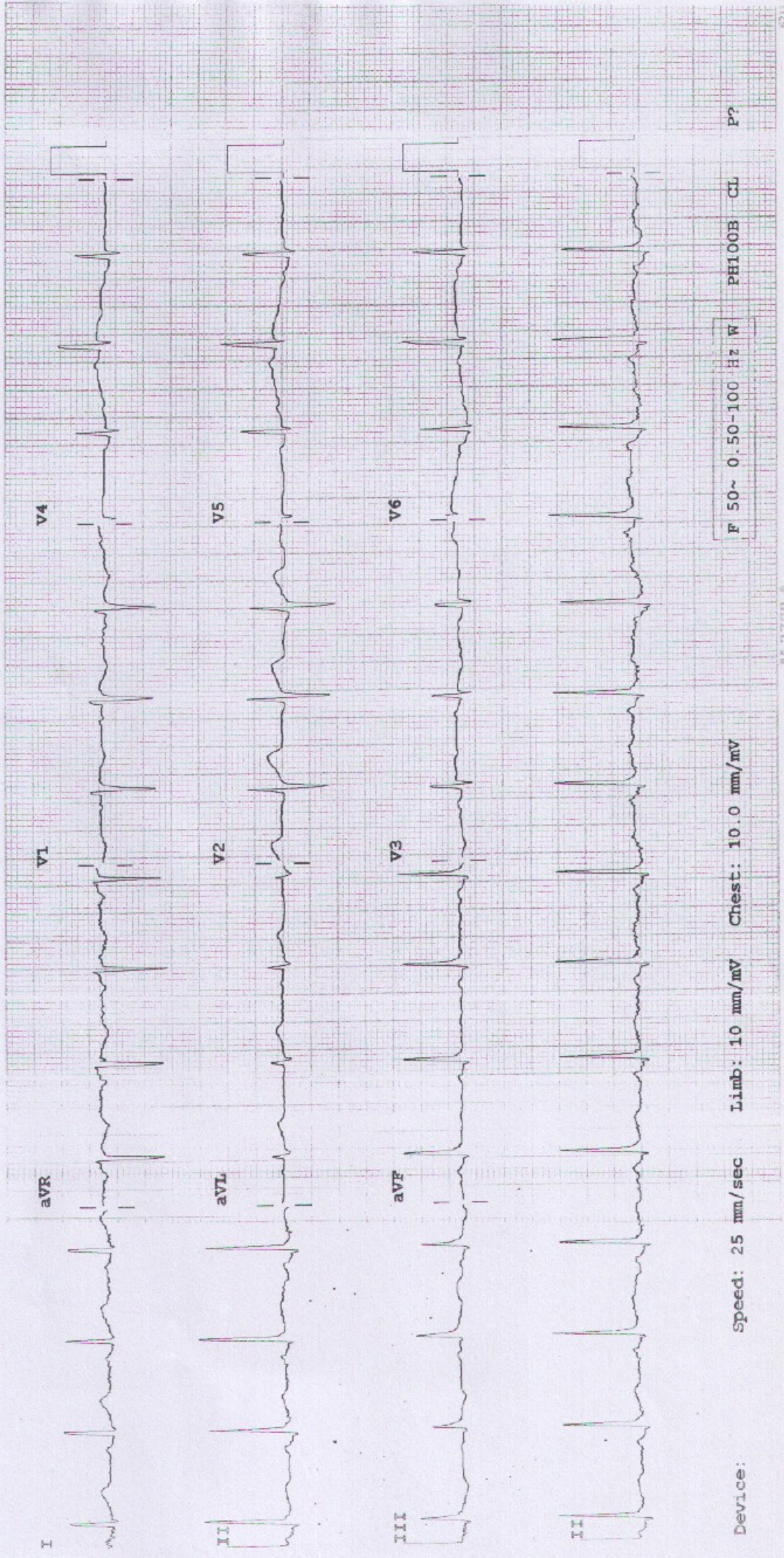

Device: Speed: 25 mm/sec Limb: 10 mm/mV Chest: 10.0 mm/mV F 50~ 0.50-100 Hz W PH100B CL P?

31/3/22

Dr. Vaibhav Parekh.

B.D.S., Cert. In Implantology
Consultant - Dentist
M.S.D.C Reg No. A-19780

WOCKHARDT
HOSPITALS

LIFE
WINS

Mrs. Priyanka Pandey

O/E: - periodontal caries $\frac{8}{8}$
- calculus ++
- stain ++

Adm: - oral fusoprylon
- Ent - $\frac{8}{8}$

To pay
D-098

- R₂
- Shy NH T paste
 - Sensodyne whisker toothpaste
 - Chlorhexidine mouthwash.
 - Stolin gum paint
(1-1-1 gum massage)
- R₁
R₂
R₃



WOCKHARDT HOSPITALS, NAGPUR

1613, North Ambazari Road, Nagpur - 440 033. Tel: (0712) 6624444, 6624100.

Fax: (0712) 2261266. Website: www.wockhardthospitals.com

Registered Office Address: Wockhardt Towers, BKC, Bandra (East), Mumbai 400051

CIN: U26100MH199PLC053095

Name: Prayash Pandey Age/ Sex : yrs / Date: 31/3/22

Fundus Examination
(Direct Ophthalmoscopy)

Right

Left

Media

Optic Disc

- Colour
- Size
- Shape
- Margin
- NRR
- C:D

✓ 0/6 Ms
4/6 R

✓

Blood Vessels

- A:V ratio
- Abnormalities

Macula

- FR
- Abnormalities

Periphery

Impression

Dr. NITIN DHOK
9096377550
Consultant Ophthalmology



WOCKHARDT HOSPITALS, NAGPUR

1643, North Ambazari Road, Nagpur - 440 033. Tel : (0712) 6624444, 6624100

Fax : (0712) 2261265 Website : www.wockhardthospitals.com

Registered Office Address - Wockhardt Towers, BKC, Bandra (East) Mumbai 400051

CIN: U85100MH1991PLC063096