

**Blood Pressure** : 110/60 mm of Hg

**Height** : 156 cm

**Weight** : 86 Kg

**Body Mass Index** : 35.83

**EMERGENCY**

**ACCIDENT & TRAUMA LINE**

 Home Care  
Service At Your  
Doorstep

Medicine Delivery at Your Doorstep Call.:  
**07720965555**

Home Sample Collection No. :

Home Physiotherapy No. :

PATIENT NAME : MR. ATUL GAJBHIYE  
AGE/SEX : 42 Yrs/ MALE  
DATE : 16/02/2023

**USG ABDOMEN WITH PELVIS**

Real time sonography of the abdomen and pelvis was performed using the 3.5 MHz transducer.

The liver shows a bright echotexture suggesting fatty infiltration. No focal parenchymal lesion noted. Intrahepatic biliary tree and venous radicles are normal.

The portal vein and CBD appear normal in course and calibre.

The gall bladder is normal in size with a normal wall thickness and there are no calculi noted within.

The pancreas is normal in size and echotexture. No evidence of focal lesion or calcification or duct dilatation seen.

The spleen is normal in size and echotexture.

Both kidneys are normal in size, position and echogenecity.

Cortical thickness and corticomedullary differentiation are normal.

No hydronephrosis or calculi noted.

The bladder is normal in contour, capacity and wall thickness. No vesical calculi noted.

The prostate is normal in size and homogenous in echotexture.

There is no evidence of ascites.

**Impression :**

**Grade I Fatty infiltration of liver.**



**Dr. NITIN DEVKATE**  
**M.B.B.S, M.D.**  
**RADIOLOGIST**



**WOCKHARDT HOSPITALS, NAGPUR**

1643, North Ambazari Road, Nagpur - 440 010, Tel : (0712) 6624444, 6624100

Fax : (0712) 2261266 Website : [www.wockhardthospitals.com](http://www.wockhardthospitals.com)

Registered Office Address :- Wockhardt Towers, BKC, Bandra (East) Mumbai 400051

CIN: U85100MH1991PLC063096

Patient Name : MR. ATUL GAJBHIYE  
Age/Sex : 42 Yrs / Male  
UHID : WHN2.0000334491  
Reporting Date : 16/02/2023 03:09 PM  
Bill No. : OCR3/23/0000373

Order Date : 16/02/2023 01:06 PM  
Referred by :  
Order No. : 1849

XR CHEST PA

Both lung fields are clear.

The costophrenic angles and domes of diaphragm appear normal.

No hilar or mediastinal lesion seen.

Cardiac silhouette is within normal limits.

Visualized bony thorax and soft tissues appear normal.

Impression:

Normal Chest X-Ray.

DR. PREETI CHOUDHARY JAIN  
M.B.B.S, D.M.RE.  
RADIOLOGIST





**Dr Sheela S. Mundhada**

MD, MBBS, MHA&M

Consultant Transfusion Medicine

Fellow UICC trained at MD Anderson Cancer Centre, USA

Medical Director

Mobile: 9422113811

E-mail: jjbb21@hotmail.com

Since 1997  
**JEEVAN JYOTI**

BLOOD CENTRE & COMPONENTS

Share a little. Care a little. Donate blood.



**Dr. Ravi Wankhede**

Ex Sqn Ldr (IAF), MBBS, DCP

Consultant Transfusion Medicine

Medical Director

Mobile: 9423683350

Email: raviwankhede@gmail.com

### Blood Group Report

**Name of the Patient :** ATUL C GAJBHIYE

**Age :** 42 Year **Gender :** Male

**Patient Sample ID :** JJ23-R01821

**Hospital IP NO:** 334491

**Referred By Hospital :** Wockhardt Super Speciality Hosp

**Sample Received :** EDTA / PLAIN

**Date & Time of Sample Receiving :** 16/Feb/2023 01:33 PM

**Adequacy of Sample :** Adequacy

**Investigation Required :** Blood Group

**Date of Release of Report :** 16/Feb/2023 02:26 PM

#### Report

**Forward Red Cell Blood Group :** B

**Reverse Serum Blood Group :** B

**Rh Typing :** Rh Positive

**Final Blood Group:** B Rh Positive

**Opinion :** If there is any Blood group discrepancy, it may be because of the irregular antibody present in the blood. This requires proper evaluation of Antibody Identification and Rh Phenotyping.

**Remark :**

#### Principle of the Test :

As the Matrix gel card containing red blood cells is centrifuged under specific conditions, the red blood cells sensitized with antibody will agglutinate in the presence of the Anti- Human Globulin reagent in the gel matrix and will be trapped in the gel column. The red blood cells, which do not react are not trapped in the gel matrix and are pelleted at the bottom of the column.

The reactions are then read and graded according to their reactivity pattern.

**End of Report**

**Tested By :** Rachel Mathew

**Verified By :** Dr. Deepika Jain

FDA LIC No. ND/BB/11

SBTC Certified Regional Blood Transfusion Centre

SBTC/ RBTC Reg. No. 005

Govt. of Maharashtra & NACO recognized

Run by Jeevan Jyoti Health Care & Research Trust

Reg. No. E-1520

24 Hours Services

Nagpur's first NABH

Accredited Blood Centre

Thalassemia care &

Research Centre

J-12, West High Court Road, Laxminagar,

Opposite BOB, Nagpur - 440 022

0712 2231660, 07122230876, 9130002271

Toll Free: 1800 209 7788

www.facebook.com/laxminagarnagpur

www.dhruvlabs.com



**Sign Of M.O. :**

HEMATOLOGY

Patient Name : MR. ATUL GAJBHIYE  
 Age / Sex : 42 Years / Male  
 UHID : WHN2.0000334491  
 Primary Consultant : DR. WOCKHARDT DOCTOR  
 Order No. : 4933  
 Bill No. : OCR3/23/0000373  
 Order Date : 16/02/2023 01:06 PM  
 Sample Collection : 16/02/2023 01:17 PM  
 Report Date : 16/02/2023 01:51 PM  
 Specimen : EDTA Blood

PARAMETER	METHOD	RESULT	UNIT	B.R.I
<b>MEDIWHEEL BANK OF BARODA MALE AND FEMALE ABOVE 40 V1</b>				
<b>Complete Blood Count (With ESR)- EDTA Blood</b>				
Haemoglobin	SLS Method	14.0	g%	11-15
Haematocrit	RBC Pulse Height Detection	43.6	%	40 - 50
MCV	Calculated	84.0	fl	83-101
MCH	Calculated	27.0	pg	27-32
MCHC	Calculated	32.1	g/dl	32-35
RBC Count	DC Detection	5.19	Million/ul	4.5-5.5
RDW-CV	Calculated	12.9	%	12-14
WBC Total Count ( TLC )	Electrical Impedance	7750	Cells/cumm	4000 - 10000
Neutrophils	Hydrodynamic Focussing And Microscopy	55	%	40-80
Lymphocytes	Hydrodynamic Focussing And Microscopy	31	%	20-40
Monocytes	Hydrodynamic Focussing And Microscopy	08	%	2-10
Eosinophils	Hydrodynamic Focussing And Microscopy	06	%	0-6
Basophils		00	%	0-2
Platelet Count	Hydrodynamic Focusing DC	292	Thou/Cumm	150-450
MPV		8.7	Calculated	9.4-12.3
Neutrophil Lymphocyte Ratio		1.77		
Blood ESR	Westergres Method	26	mm/hr	0-15





Patient Name	: MR. ATUL GAJBHIYE	Order Date	: 16/02/2023 01:06 PM
Age / Sex	: 42 Years / Male	Sample Collection	: 16/02/2023 01:17 PM
UHID	: WHN2.0000334491	Report Date	: 16/02/2023 01:51 PM
Primary Consultant	: DR. WOCKHARDT DOCTOR	Specimen	: EDTA Blood
Order No.	: 4933		
Bill No.	: OCR3/23/0000373		

<u>PARAMETER</u>	<u>METHOD</u>	<u>RESULT</u>	<u>UNIT</u>	<u>B.R.I</u>
------------------	---------------	---------------	-------------	--------------

**MEDIWHEEL BANK OF BARODA MALE AND FEMALE ABOVE 40 V1****Complete Blood Count (With ESR)- EDTA Blood**

--- END OF REPORT ---

PRADIP TAMBE  
Verified By

  
Dr. ALKA THOOL  
Consultant Pathologist  
M.B.B.S, MD PATH

Partial Reproduction of Report not permitted. This Report Relates to Sample received by Laboratory  
\* B.R.I : BIOLOGICAL REFERENCE INTERVAL \*\* Test not in Scope of Accreditation



## BIOCHEMISTRY

Patient Name : MR. ATUL GAJBHIYE  
 Age / Sex : 42 Years / Male  
 UHID : WHN2.0000334491  
 Primary Consultant : DR. WOCKHARDT DOCTOR  
 Order No. : 4933  
 Bill No. : OCR3/23/0000373  
 Order Date : 16/02/2023 01:06 PM  
 Sample Collection : 16/02/2023 01:17 PM  
 Report Date : 16/02/2023 01:59 PM  
 Specimen : EDTA Blood

PARAMETER	METHOD	RESULT	UNIT	B.R.I
-----------	--------	--------	------	-------

MEDIWHEEL BANK OF BARODA MALE AND FEMALE ABOVE 40 V1Glycosylated Haemoglobin- EDTA Blood

Glycosylated Haemoglobin	HPLC	6.2	%	Action required: 7.0-8.0% Good control: 6.5-7.0% Normal control: 4.8-6.4% Poor control: >8.0%
Estimated Mean glucose	Calculated	143.42	mg/dL	

--- END OF REPORT ---

PRADIP TAMBE  
Verified By

  
 Dr. ALKA THOOL  
 Consultant Pathologist  
 M.B.B.S, MD PATH

Partial Reproduction of Report not permitted. This Report Relates to Sample received by Laboratory  
 \* B.R.I : BIOLOGICAL REFERENCE INTERVAL \*\* Test not in Scope of Accreditation



Patient Name	: MR. ATUL GAJBHIYE	Order Date	: 16/02/2023 01:06 PM
Age / Sex	: 42 Years / Male	Sample Collection	: 16/02/2023 01:17 PM
UHID	: WHN2.0000334491	Report Date	: 16/02/2023 01:56 PM
Primary Consultant	: DR. WOCKHARDT DOCTOR	Specimen	: Fluoride Plasma
Order No.	: 4933		
Bill No.	: OCR3/23/0000373		

PARAMETER	METHOD	RESULT	UNIT	B.R.I
<b>MEDIWHEEL BANK OF BARODA MALE AND FEMALE ABOVE 40 V1</b>				
Plasma Glucose - Fasting.	Enzymatic Hexokinase	80	mg/dL	74-109
Urine Sugar Fasting	Double Sequential Enzyme Reaction - GOD/ POD	Absent		
Plasma Glucose- Post Glucose		126	mg/dL	70-140
Urine Sugar Post Prandial	Double Sequential Enzyme Reaction - GOD/ POD	NA		

--- END OF REPORT ---

SONAL BHAIARE  
Verified By

  
Dr. ALKA THOOL  
Consultant Pathologist  
M.B.B.S, MD PATH

Partial Reproduction of Report not permitted. This Report Relates to Sample received by Laboratory  
\* B.R.I. : BIOLOGICAL REFERENCE INTERVAL \*\* Test not in Scope of Accreditation





**BIOCHEMISTRY**

Patient Name : MR. ATUL GAJBHIYE  
 Age / Sex : 42 Years / Male  
 UHID : WHN2.0000334491  
 Primary Consultant : DR. WOCKHARDT DOCTOR  
 Order No. : 4933  
 Bill No. : OCR3/23/0000373  
 Order Date : 16/02/2023 01:06 PM  
 Sample Collection : 16/02/2023 01:17 PM  
 Report Date : 16/02/2023 02:16 PM  
 Specimen : Serum

PARAMETER	METHOD	RESULT	UNIT	B.R.I
-----------	--------	--------	------	-------

**MEDIWHEEL BANK OF BARODA MALE AND FEMALE ABOVE 40 V1**

Serum Urea	Urease-GLDH	21	mg/dL	1-50
Blood Urea Nitrogen	Calculated	9.7	mg/dL	6-20

**Creatinine- Serum**

Creatinine	Enzymatic colorimetric	0.75	mg/dL	0.67-1.17
------------	------------------------	------	-------	-----------

**Uric Acid- Serum**

Uric Acid	Enzymatic colorimetric	6.2	mg/dL	3.4-7
-----------	------------------------	-----	-------	-------

Cholesterol	Colorimetric - Cholesterol Oxidase	169.81	mg/dL	0-200
-------------	------------------------------------	--------	-------	-------

Triglycerides	Enzymatic colorimetric	143.3	mg/dL	0-150
---------------	------------------------	-------	-------	-------

HDL Cholesterol - Direct	Direct Homogenous Enzymatic Colorimetric	34.9		>65: No risk 45-65: Moderate risk <45: High risk
--------------------------	------------------------------------------	------	--	-----------------------------------------------------

LDL-Cholesterol -Direct	Direct Homogenous Enzymatic Colorimetric	106.25	mg/dL	0-100
-------------------------	------------------------------------------	--------	-------	-------

VLDL Cholesterol	Calculated	28.66	mg/dL	10-35
------------------	------------	-------	-------	-------

Chol/HDL Ratio		4.86		0-3
----------------	--	------	--	-----

**Liver Function Test (L.F.T.)**

Alkaline Phosphatase	Colorimetric IFCC	58.1	U/L	40-129
----------------------	-------------------	------	-----	--------



Patient Name	: MR. ATUL GAJBHIYE	Order Date	: 16/02/2023 01:06 PM
Age / Sex	: 42 Years / Male	Sample Collection	: 16/02/2023 01:17 PM
UHID	: WHN2.0000334491	Report Date	: 16/02/2023 02:16 PM
Primary Consultant	: DR. WOCKHARDT DOCTOR	Specimen	: Serum
Order No.	: 4933		
Bill No.	: OCR3/23/0000373		

<u>PARAMETER</u>	<u>METHOD</u>	<u>RESULT</u>	<u>UNIT</u>	<u>B.R.I</u>
------------------	---------------	---------------	-------------	--------------

**MEDIWHEEL BANK OF BARODA MALE AND FEMALE ABOVE 40 V1****Liver Function Test (L.F.T.)**

S.G.O.T (AST)	IFCC Without Pyridoxal 5 Phosphate	15.1	U/L	0-40
S.G.P.T (ALT)	IFCC Without Pyridoxal 5 Phosphate	18.1	U/L	0-50
Total Protein (Serum)	Colorimetric - Biuret Method	6.8	g/dL	6.4-8.3
Albumin, BCG	Colorimetric - Bromo-Cresol Green	4.21	g/dL	3.5-5.2
Globulin	Calculated	2.59	g/dL	1.9-3.5
Albumin/Globulin Ratio	Calculated	1.62		0.9-2
Serum Total Bilirubin	Colorimetric Diazo	0.30	mg/dL	0-1.2
Serum Direct Bilirubin	Colorimetric Diazo	0.06	mg/dL	0-0.4
Serum Indirect Bilirubin	Calculated	0.24	mg/dL	0-1

--- END OF REPORT ---

PRADIP TAMBE  
Verified By

  
Dr. ALKA THOOL  
Consultant Pathologist  
M.B.B.S, MD PATH

Partial reproduction of report not permitted. This report relates to sample received by Laboratory  
\* B.R.I - BIOLOGICAL REFERENCE INTERVAL \*\* Test not in Scope of Accreditation





Patient Name : MR. ATUL GAJBHIYE  
 Age / Sex : 42 Years / Male  
 UHID : WHN2.0000334491  
 Primary Consultant : DR. WOCKHARDT DOCTOR  
 Order No. : 4933  
 Bill No. : OCR3/23/0000373

Order Date : 16/02/2023 01:06 PM  
 Sample Collection : 16/02/2023 01:17 PM  
 Report Date : 16/02/2023 01:51 PM  
 Specimen : Serum

PARAMETER	METHOD	RESULT	UNIT	B.R.I
<b>MEDIWHEEL BANK OF BARODA MALE AND FEMALE ABOVE 40 V1</b>				
<b>Prostate Specific Antigen Total (PSA Total)- Serum</b>				
PSA Total	ECLIA	0.688	ng/mL	0-4
TOTAL T3	ECLIA	132.0	ng/dl	80-200
TOTAL T4	ECLIA	8.45	ug/dl	4.5-11.7
TSH	ECLIA	5.42	μIU/mL	0.27-4.2

--- END OF REPORT ---

PRADIP TAMBE  
Verified By

  
Dr. ALKA THOOL  
Consultant Pathologist  
M.B.B.S, MD PATH

Partial Reproduction of Report not permitted. This Report Relates to Sample received by Laboratory  
 \* B.R.I - BIOLOGICAL REFERENCE INTERVAL \*\* Test not in Scope of Accreditation



Patient Name	: MR. ATUL GAJBHIYE	Order Date	: 16/02/2023 01:06 PM
Age / Sex	: 42 Years / Male	Sample Collection	: 16/02/2023 01:17 PM
UHID	: WHN2.0000334491	Report Date	: 16/02/2023 01:50 PM
Primary Consultant	: DR. WOCKHARDT DOCTOR	Specimen	: Urine
Order No.	: 4933		
Bill No.	: OCR3/23/0000373		

<u>PARAMETER</u>	<u>METHOD</u>	<u>RESULT</u>	<u>UNIT</u>	<u>B.R.I</u>
------------------	---------------	---------------	-------------	--------------

**MEDIWHEEL BANK OF BARODA MALE AND FEMALE ABOVE 40 V1****Urine Routine**

## Physical Examination

Colour	Pale Yellow		
Appearance	Clear		
Urinalyser (Roche UriSys 1100)			
Specific Gravity	1.020		1.003 - 1.035
Reaction ( pH )	5		
Leukocytes, microscopy	00	/hpf	
Erythrocytes, microscopy	00	/hpf	
Nitrite, urinalyser	Negative		
Protein, urinalyser	Negative		
Glucose, urinalyser	Negative		
Ketone, urinalyser	Negative		
Urobilinogen urinalyser	Normal		
Billirubin urinalyser	Negative		

--- END OF REPORT ---

PRADIP TAMBE

Verified By



Dr. ALKA THOOL  
Consultant Pathologist  
M.B.B.S, MD PATH

Partial Reproduction of Report not permitted. This Report Relates to Sample received by Laboratory  
 \* \* \* \* \* BIODIAGNOSTIC REFERENCE INTERVAL \*\* Test not in Scope of Accreditation





rajnive aadi  
D: 000334491  
16-Feb-2023  
13:16:44

42years

Male

Max HR: 144bpm 80% of max pred. 178bpm  
Max BP: 140/80  
Exercise time: 7:15  
Maximum workload: 7.0 METS

25.0 mm/s  
10.0 mm/mV  
100hz

Referred by:  
Test ind:

Reason for Termination: Patient fatigue  
Comments: BASELINE ECG WITHIN NORMAL LIMITS  
PEAK EXERCISE PATIENT HAD FATIGUE, DYSPNOEA & LOWER BACK PAIN  
HENCE TEST WAS STOPPED. NO SIGNIFICANT ST CHANGES. NO ANGINA.  
RECOVERY UNVENTRUL  
TMT IS NEGATIVE FOR INDUCIBLE ISCHEMIA AT ACHIEVED WORKLOAD  
DR DINESH PADOLE MD, DNB

Phase Name	Stage Name	Time in Stage	Speed (mph)	Grade (%)	Workload (METS)	HR (bpm)	BP (mmHg)	RPP (x100)
PRETEST	SUPINE	0:48	***	***	1.0	82	10/70	90
	STANDING	0:16	***	***	1.0	77	10/70	85
	HYPERVENT	0:01	***	***	1.0	77	10/70	85
	Warm Up	0:27	0.8	0.0	1.1	77	10/70	85
EXERCISE	STAGE 1	3:00	1.7	10.0	4.8	120	20/80	144
	STAGE 2	2:15	2.5	12.0	7.0	144	40/80	202
RECOVERY		3:02	***	***	1.0	78	20/80	94

Technician:

WOCKHARDT HOSPITALS NAGPUR

Unconfirmed

MAC55 009D



25.0 mm/s  
 10.0 mm/mV  
 100hz  
 Max HR: 144bpm 80% of max med 178bpm  
 Max BP: 140/80 Maximum workload: 7.0 METS  
 Exercise time: 2-15  
 Male  
 42 years  
 16-Feb-2023  
 13:16:44  
 Referred by:  
 Test ind:

Reason for Termination: Patient fatigue  
 Comments: BASELINE BCG WITHIN NORMAL LIMITS  
 PEAK EXERCISE PATIENT HAD FATIGUE, DYSPNEA & LOWER BACK PAIN  
 HENCE TEST WAS STOPPED NO SIGNIFICANT ST CHANGES NO ANGINA.  
 RECOVERY UNEVENTFUL.  
 TMT IS NEGATIVE FOR INDUCIBLE ISCHEMIA AT ACHIEVED WORKLOAD  
 DR DINESH PADOLE MD, DNB

BASELINE EXERCISE	MAX ST EXERCISE	PEAK EXERCISE	TEST END RECOVERY	BASELINE EXERCISE	MAX ST EXERCISE	PEAK EXERCISE	TEST END RECOVERY
0-00 77bpm BP: 110/70	4-27 136bpm BP: 120/80	5-15 144bpm BP: 140/80	3-00 78bpm BP: 120/80	0-00 77bpm BP: 110/70	4-27 136bpm BP: 120/80	5-15 144bpm BP: 140/80	3-00 78bpm BP: 120/80
I 0.8 0.4	I 1.3 1.0	I 1.1 0.0	I 0.3 0.2	V1 -0.3 -0.6	V1 -0.2 -0.8	V1 -0.2 -0.7	V1 0.0 -0.5
II 1.0 0.2	II 0.4 0.9	II 0.8 0.1	II 0.1 0.2	V2 0.7 0.4	V2 0.9 0.6	V2 1.0 0.7	V2 0.5 0.1
III 0.3 -0.2	III -0.7 -0.9	III -0.2 -0.8	III -0.1 -0.2	V3 1.1 0.5	V3 0.9 1.0	V3 1.0 0.4	V3 0.7 0.6
aVR -0.9 -1.0	aVR -1.3 -1.8	aVR -0.8 -1.0	aVR -0.3 -0.9	V4 1.0 0.4	V4 0.4 0.1	V4 0.6 0.7	V4 0.5 0.5
aVL 0.2 0.1	aVL 0.6 0.4	aVL 0.9 0.1	aVL 0.2 0.0	V5 0.8 0.3	V5 0.0 0.0	V5 0.2 0.0	V5 0.3 0.3
aVF 0.5 0.0	aVF -0.2 0.8	aVF -0.3 -0.1	aVF 0.0 0.0	V6 0.5 0.1	V6 0.0 -0.6	V6 0.1 0.0	V6 0.1 0.1

Technician: WOCKHARDT HOSPITALS NAGPUR  
 Unconfirmed  
 MAC55 009D  
 Lead  
 ST(mm)  
 Slope(mV/s)



5404-8  
 Total exercise time: 2:15  
 Max HR: 144bpm 80% of max pred 178bpm  
 Max BP: 140/80  
 Maximum workload: 7.0METS  
 Reason for Termination: Patient Fatigue  
 Comments: BASELINE ECG WITHIN NORMAL LIMITS  
 PEAK EXERCISE PATIENT HAD FATIGUE, DYSPNOEA & LOWER BACK PAIN  
 DR DINESH PAJOLE MD DNB

25.0 mm/s  
 10.0 mm/mV  
 100hz

Male

42 years  
 16-Feb-2023  
 13:16:44

Referred by:  
 Test ind:

EXERCISE STAGE 1  
 0:00 1.1METS  
 77bpm  
 BP: 110/70  
 ST @ 10mm/mV  
 80ms postJ

BASELINE

EXERCISE STAGE 2  
 5:15 7.0METS  
 144bpm  
 BP: 140/80  
 ST @ 10mm/mV  
 80ms postJ

PEAK

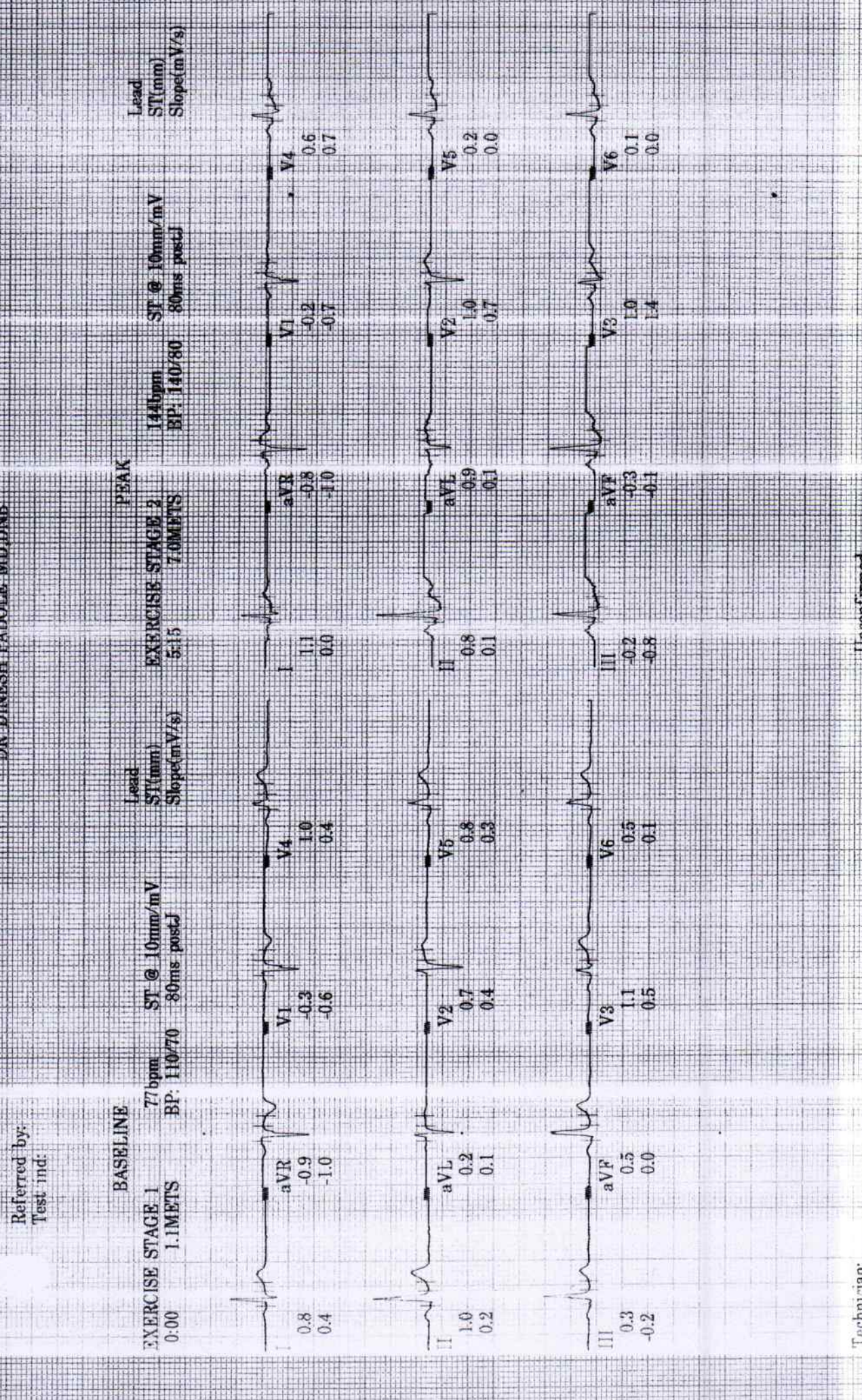

Technician: Unconfirmed  
 WOCKHARDT HOSPITALS NAGPUR  
 MAC55 009D  
 MICRO MED CARET © BUSBY/1/16 12180



Gajbhiye Atul  
ID: 000334491  
16-Feb-2023  
13:17:51

PRETEST  
Warm Up  
1:08

76bpm  
BP: 110/70

Lead  
ST(mm)  
Slope(mV/s)

ST @ 10mm/mV  
80ms post J

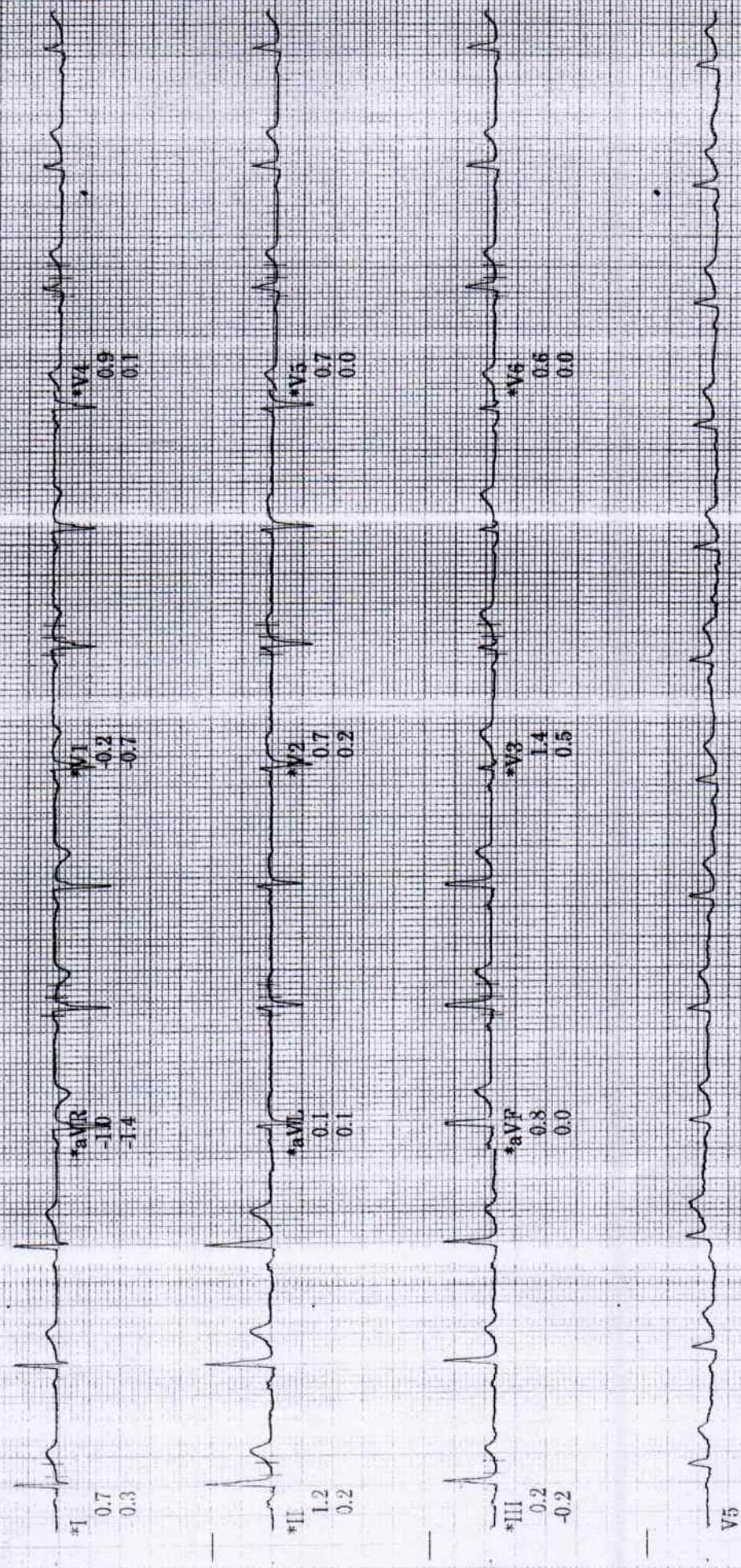

Raw Rhythm

40 Hz 25.0 mm/s 10.0 mm/mV

A-H-S-HR 46

\* Computer Synthesized Rhythm

MAC55 009D



Gajbhaye Atul  
ID: 000334491  
16-Feb-2023  
13:21:15

120bpm  
BP: 120/80

EXERCISE  
STAGE 1  
3:00

ECG  
1.7mph  
10.0%

Lead  
ST(mm)  
Slope(mV/s)

ST @ 10mm/mV  
80ms post.L

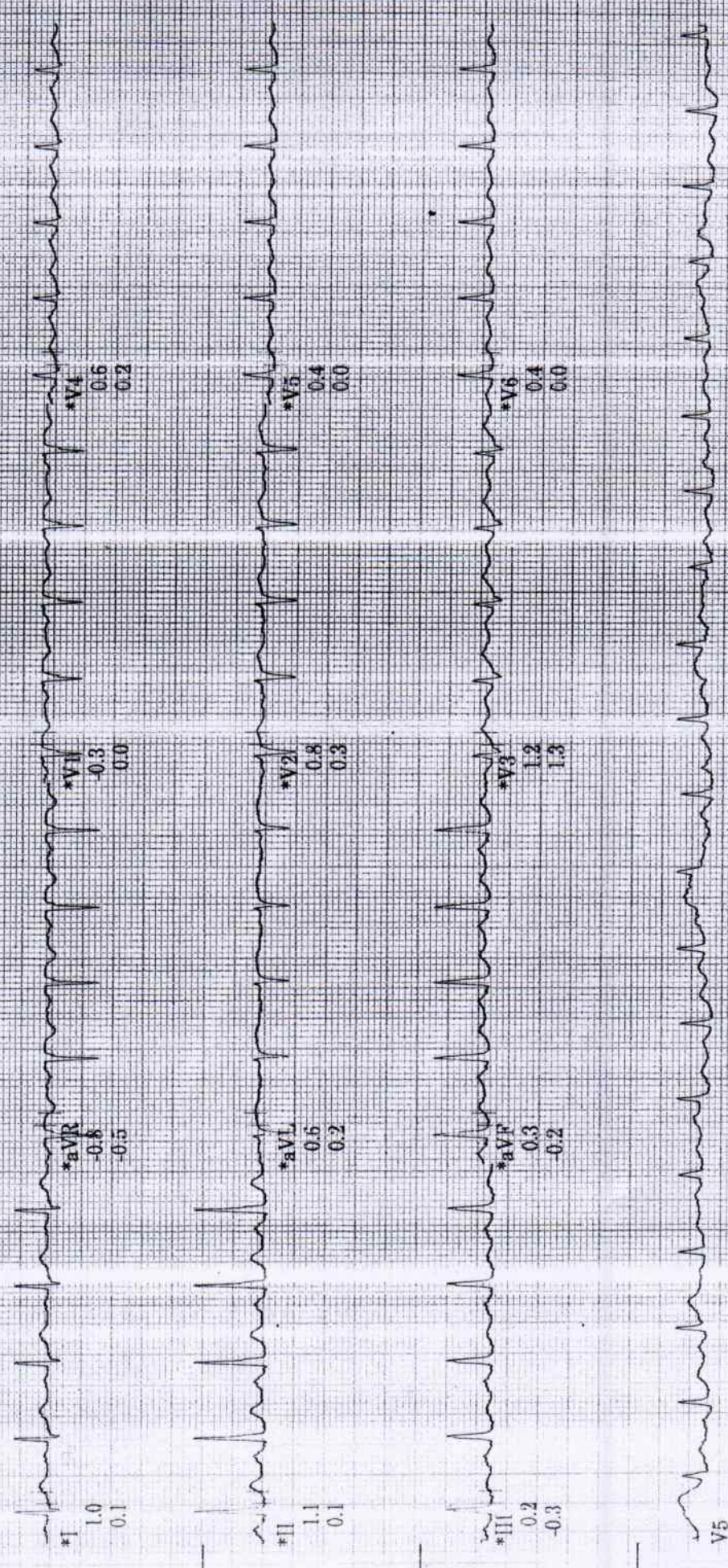

Raw Rhythm

40 Hz 25.0 mm/s 10.0 mm/mV

A-H-S HR 46

\* Computer Synthesized Rhythm

MAC55 009D



Gajbiye Atul  
ID: 000334491  
16-Feb-2023  
13:23:31

143bpm  
BP: 140/80  
ST @ 10mm/mV  
80ms postJ

EXERCISE  
STAGE 2  
2.5mph  
12.0%

Lead  
ST(mm)  
Slope(mV/s)

*Done*

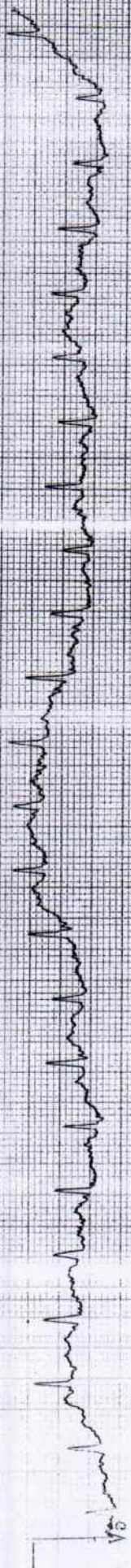
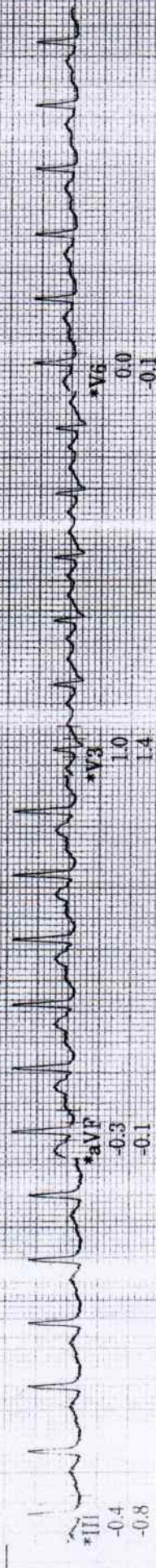
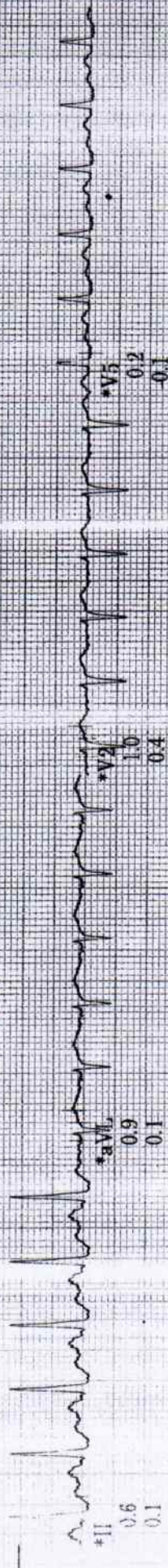
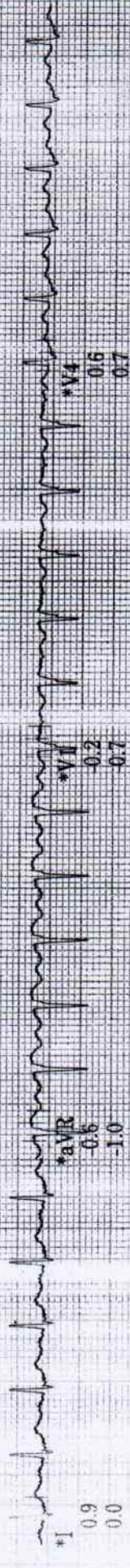

Raw Rhythm

40 Hz 25.0 mm/s 10.0 mm/mV

A-H-S-HR 46

\* Computer Synthesized Rhythm

MAC55 009D

II



Gajbhiye Atul  
ID: 000334491  
16-Feb-2023  
13:24:30

RECOVERY  
108bpm  
1:00

MIACE  
\*\* mph  
\*\* %

Lead  
ST(mm)  
Slope(mV/s)

ST @ 10mm/mV  
80ms postJ

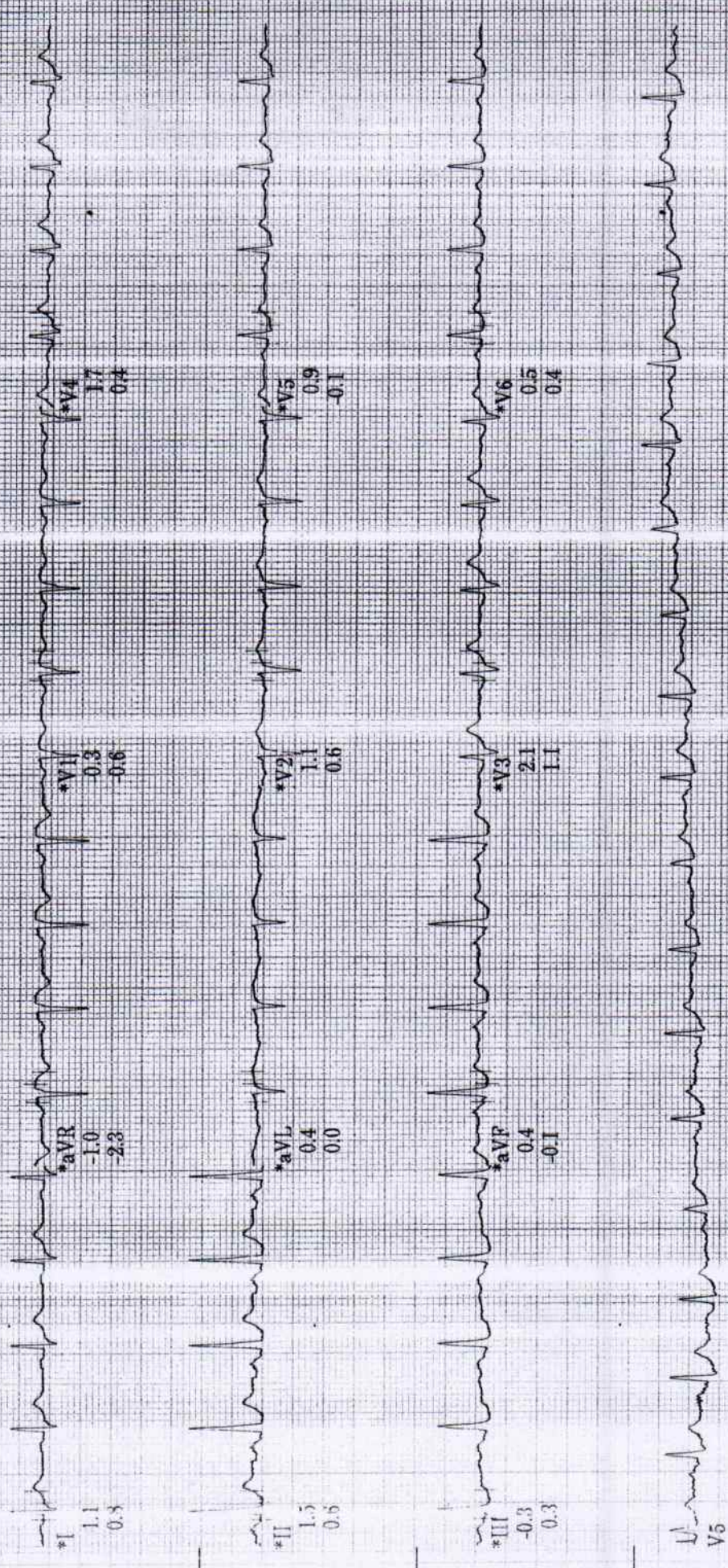

Raw Rhythm  
40 Hz 25.0 mm/s 10.0 mm/mV A-H-S-HR 46  
\* Computer Synthesized Rhythm  
MAC55-009D



Gajbhiye Atul  
ID: 000334491  
16-Feb-2023  
13:26:30

RECOVERY  
78bpm  
BP: 120/80  
3:00

ECG  
\*\*mph  
\*\*%

Lead  
ST(mm)  
Slope(mV/s)

ST @ 10mm/mV  
80ms postJ

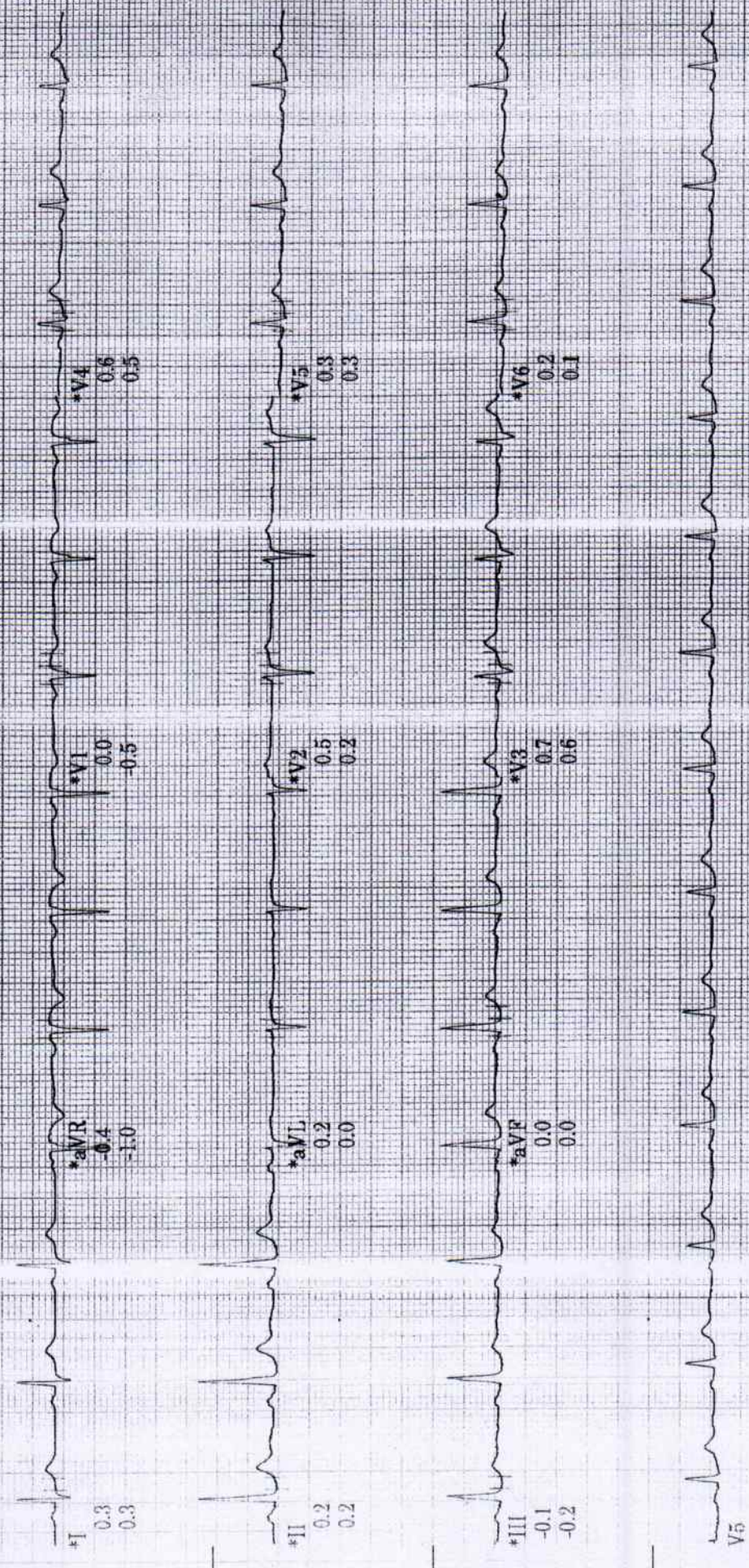

Raw Rhythm

40 Hz 25.0 mm/s 10.0 mm/mV A-H-S-HR-46

\* Computer Synthesized Rhythm

MAC55-009D



Rate 70 . Age not entered, assumed to be 50 years old for purpose of ECG interpretation  
 PR 139 . Sinus rhythm.....normal P axis, V-rate 50- 99  
 QRSD 97 . Baseline wander in lead(s) II, III, aVF, V1, V2, V3  
 QT 355  
 QTC 383

--AXIS--

P 47  
 QRS 59  
 T 25

12 Lead; Standard Placement

- NORMAL ECG -

Unconfirmed Diagnosis

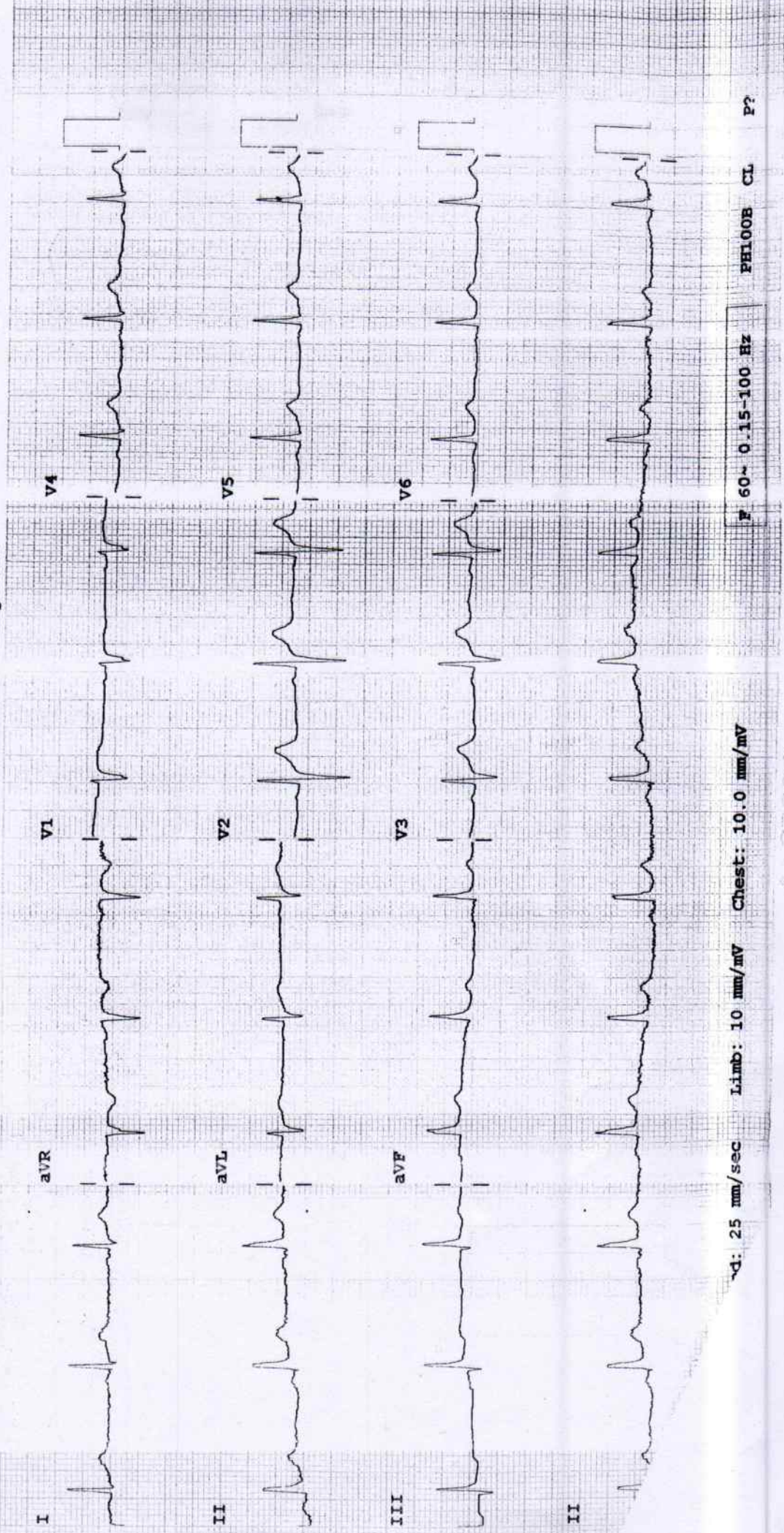

Speed: 25 mm/sec    Limb: 10 mm/mV    Chest: 10.0 mm/mV

F 60~ 0.15-100 Hz

PHI00B CL P?

M 3708A



Name : Atul Gaybhoye Age/ Sex : yrs / Date: 16/2/23

**Fundus Examination**  
**(Direct Ophthalmoscopy)**

	Right	Left
<b>Media</b>	C <sub>e</sub>	C <sub>e</sub>
<b>Optic Disc</b>		
Colour		
Size		
Shape		
Margin		
NRR	0.3 <sub>n</sub>	0.3 <sub>n</sub>
C:D		
<b>Blood Vessels</b>		
A:V ratio		
Abnormalities		
<b>Macula</b>		
FR	+	+
Abnormalities		
<b>Periphery</b>		
<b>Impression</b>	(BC) Full	une
		v
		E-S <sub>a</sub> Moisture
		o—o—o
		1 mult L

**Dr. NITIN DHOK**  
**9096377550**  
**Consultant Ophthalmology**

