

*D. S. Gaudam*

Malik Radix Health Care Pvt. Ltd.  
 C-217, C-218, Nirman Vihar  
 Delhi-110092  
 Ph. : 011-22011196, 22011192  
 Regd. No. 607



# RADIX COSMO DENTAL



(UNIT OF MALIK RADIX HEALTHCARE PVT. LTD.)  
C-216, 217, 218, Nirman Vihar, Vikas Marg, Delhi - 110092  
Ph. : 011-22508272, 22520249 • M. : 9999254639  
E-mail : radixhealthcare@yahoo.co.in • www.radixhealthcare.org

## CONSULTANTS ON PANEL

- PAEDIATRICS**
- Dr. Ravi Malik (MBBS, MD)
- Dr. Amit Kumar (MBBS, DCH, DNB)
- Dr. Sikha Mangla (MBBS, MD)
- Dr. S. K. Garg (MBBS, MD)
- GYNAECOLOGY**
- Dr. Renu Malik (MBBS, MD)
- Dr. Rupam Arora (MBBS, MD)
- Dr. Meena Malhotra (MBBS, MD)
- Dr. Santosh Sachdeva (MBBS, DGO)
- Dr. Nupur Pagore (MBBS, MD)
- Dr. Vaishali Saini (MBBS, DGO)
- DENTAL**
- Dr. Shruti Malik (BDS, MDS)
- Dr. Rachit Thakral (BDS, MDS)
- Dr. Amrita (BDS)
- MEDICINE**
- Dr. A. S. Talwar (MBBS, MD)
- Dr. B. B. Sardana (MBBS, MD)
- RESPIRATORY MEDICINE**
- Dr. Abhinav Bhanot (MBBS, DNB)
- SURGERY**
- Dr. Ajay Jain (MBBS, MS)
- Dr. Pradeep Saini (MBBS, MS)
- Dr. G. S. Garg (MBBS, MS)
- Dr. Yogesh Aggarwal (MBBS, MS)
- ORTHOPAEDICS**
- Dr. Vikas Bhardwaj (MBBS, MS, Ortho, DNB)
- Dr. Deepak Kumar Arora (MBBS, MS, Ortho)
- EYE**
- Dr. Nidhi Gupta (MBBS, MS, DNB, PGDM)
- Dr. Himanshu Singh (MBBS, MS)
- ENT**
- Dr. A. K. Lahiri (MBBS, MS, DLO)
- Dr. Anuraag Jain (MBBS, MS, DLO)
- Dr. Ashok Singh (MBBS, MS)
- Dr. S. K. Gupta (MBBS, MS)
- RADIOLOGY (Ultrasound)**
- Dr. K. K. Singh (MBBS, DMRD)
- Dr. Shuchi Agarwal (MBBS, MS, Radio)
- PATHOLOGY**
- Dr. Reema Dhavia (MBBS, MD, PATH)
- Dr. Meenu Aggarwal (MBBS, MD, PATH)
- ANAESTHESIA**
- Dr. R. Arora (MBBS, MD)
- Dr. Rakesh Atrey (MBBS, MD)
- Dr. Swaraj Garg (MBBS, MD)
- Dr. Rajesh Dhall (MBBS, MD)
- Dr. Rakesh Gupta (MBBS, MD)
- DERMATOLOGY & COSMETIC SURGERY**
- Dr. Nitesh Singhal (MBBS, MD)
- Dr. Jitendra Saran (MBBS, MD)
- PLASTIC SURGERY**
- Dr. V. N. Dudani (MBBS, MS, M.Ch.)
- Dr. Akhilesh Jangid (MBBS, MS, M.Ch.)
- Dr. Mukesh (MBBS, MCh)
- PAEDIATRIC SURGERY**
- Dr. Satish Aggarwal (MBBS, MS, M.Ch.)
- Dr. Handa (MBBS, MS, M.Ch.)
- Dr. Dharmendra Singh (MBBS, MS, M.Ch.)
- PAED.ENDOCRINOLOGY**
- Dr. I. P. S. Kochhar (MBBS, MD, MAMS, MRCP)
- PAEDIATRIC NEPHROLOGY**
- Dr. A. S. Vashudev (MBBS, MD, Dip. in Paed.)
- NEPHROLOGY**
- Dr. S. R. Kabra (MBBS, MD, DM)
- CARDIOLOGY**
- Dr. Sanjay (MBBS, DIP, Card.)
- Dr. Partha Chaudhry (MBBS, MD, Cardio)
- NEUROLOGY**
- Dr. Deepak Srivastava (MBBS, MD, DM)
- Dr. Amit Batra (MBBS, MD)
- GASTROENTEROLOGY**
- Dr. Naresh Aggarwal (MBBS, MS, DM)
- Dr. Deepak Lahoti (MBBS, MD, DM)
- UROLOGY**
- Dr. Ajay Aggarwal (MBBS, MS, M.Ch.)
- Dr. Shailesh Saha (MBBS, M.Ch.)
- Dr. Nikhil Sharma (MBBS, MS, M.Ch.)
- PSYCHIATRY**
- Dr. Sunil Awana (MBBS, Dip Psy. Med DNB, PSY.)
- Dr. Sandeep Goyal (MBBS)
- GASTRO PHYSICIAN**
- Dr. Rohit Sharma
- PHYSIOTHERAPY**
- Dr. Kirti Dixit (BPT, MPT)
- Dr. Sunil Aggarwal
- CLINICAL PSYCHOLOGIST**
- Dr. Sapna Paliwal
- Dr. Yukti
- DIETICIAN**
- Ms. Sakshi Rana (M.Sc./Home Science)
- SPEECH THERAPY**
- Murli Singh Nehra

## Dr. Shruti Malik

BDS, MDS (Endodontics)  
☎ +91-9899561092

Name : Dhream Singh  
Age/Sex : 60/M.  
Date : 8/10/22

Timings : 9.00 am. to 1:30 pm.  
6:00 pm. to 8:30 pm.

For Appointment  
☎ +91-9999254639

### CLINICAL EXAMINATION:-

1. TMJ:- Routine dental check up

2. DENTAL STATUS: H/o Hypertension

- a. Caries Teeth : o/e
- b. Fracture Teeth : o/e
- c. Root Stumps : Calculus
- d. Gingivitis : stain
- e. Periodontitis : stain
- f. Impacted Teeth : missing
- g. Malaligned Teeth : root stump

3. ORAL LESIONS:- Caries 816/7

4. DIAGNOSIS:- Adv cervical abrasion 65/7

5. TREATMENT PLANNING: Adv OPG

6. FOLLOW UP:-

Referral To Other Consultant: Yes/ No

If Yes, please mention the Name: .....

Rx Preventive kit

Doctor's Signature .....  
Geetika

### Facilities Available :

- ★ Multispeciality Hospital ★ 24 Hours Emergency ★ X-Ray/ ECG/ OPG Ultrasound ★ Dental
- ★ Fully Equipped Operation Theatre ★ Fully Functional Lab ★ Casualty/ICU ★ Nursery
- ★ Labour Room ★ All Speciality OPD ★ Laparoscopic Surgery ★ ECHO ★ Plastic Surgery





# MALIK RADIX HEALTH CARE

(UNIT OF MALIK RADIX HEALTHCARE PVT. LTD)  
C-217, 218, Nirman Vihar, Vikas Marg, New Delhi - 110092  
Tel.: 011-22011192, 22011196, 47060150 • Fax.: 22011208  
E-mail : radixhealthcare@yahoo.co.in  
Website : www.radixhealthcare.org



Safety at WEI now accredited by NABH

Name - Dharam Singh Gautam  
Age - 60yrs/M

8/10/21

Distant V.  $\left\{ \begin{array}{l} 8/9 \times \\ 16 \times \end{array} \right.$   
Near V.  $\left\{ \begin{array}{l} NG, \\ NG \end{array} \right.$

HR x 12y  
attt

AS: (2)

Ja

sg typecast



(B2)

HR x 2 days

AR hyperopia

(2)  $+1.75 / +0.5 \times 180^\circ$

(1)  $+1.5 / +0.5 \times 180^\circ$

ld

### Facilities Available :

- ★ Multispeciality Hospital
- ★ 24 Hours Emergency
- ★ X-Ray/ ECG/ Ultrasound
- ★ Dental
- ★ Fully Equipped Operation Theatre
- ★ Fully Functional Lab
- ★ Casualty/ICU
- ★ Nursery
- ★ Labour Room
- ★ All Speciality OPD
- ★ Laparoscopic Surgery
- ★ ECHO
- ★ Plastic Surgery



# MALIK RADIX HEALTHCARE PVT LTD

UNI-EMC-217/218 NIRMAN VIHAR VIKAS MARG

DELHI 110092

DHARAM SINGH GAUTAM

ID : 416

AGE/SEX : 60 Yr M

HT/WT : /

DATE : 08-10-2022 12:42:09 PM

REFBY : Dr.

MACHINE INTERPRETATION : Normal ECG.

Linked Median

P Duration : 86 ms

PR Duration : 158 ms

QRS Duration : 105 ms

QT Interval : 360 ms

QTc Interval : 385 ms

Speed : 25 mm/s

Sensitivity : 10 mm/mV

RATE : 72 bpm

BP : N/A

P Axis : 49 deg.

QRS Axis : 16 deg.

T Axis : 33 deg.

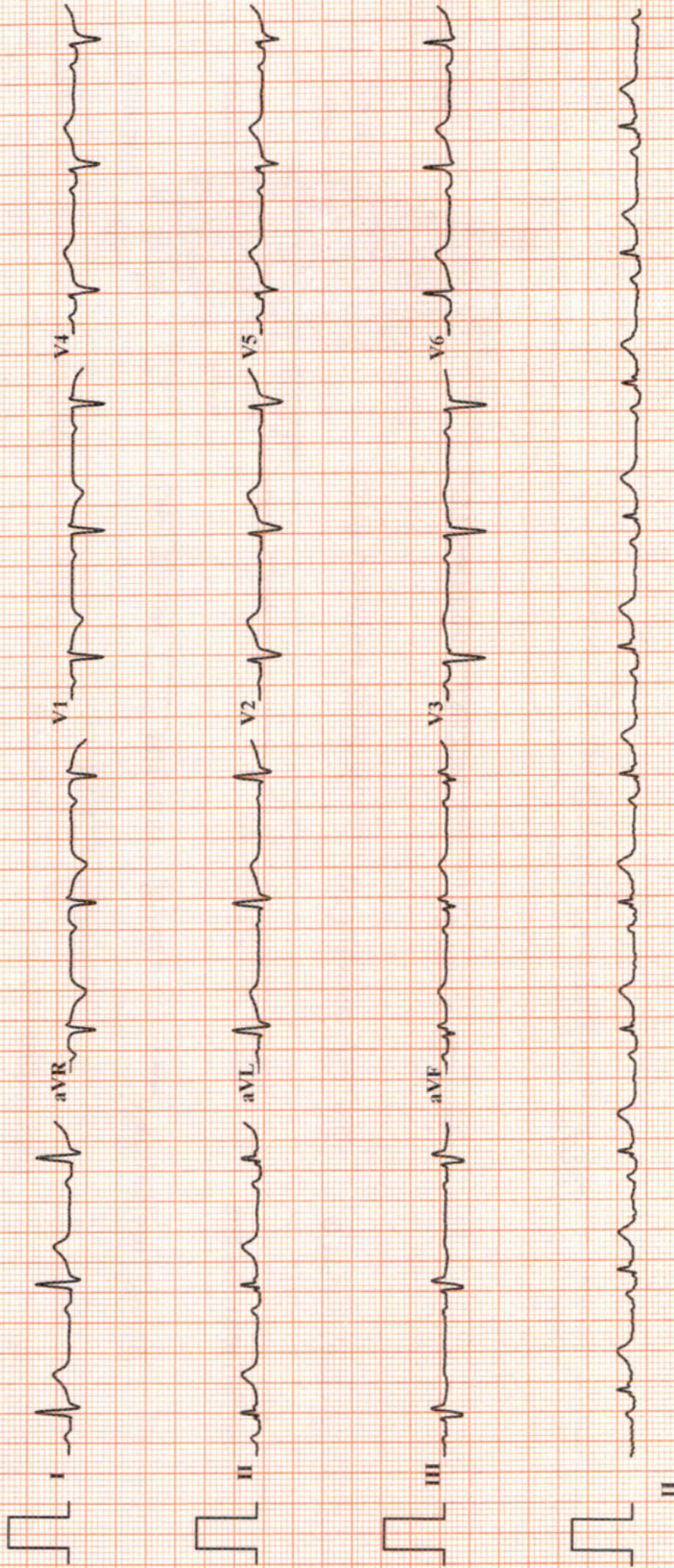



# Malik Radix HealthCare.

## ELECTROCARDIOGRAM

Name: MR. DHARAM SINGH GAUTAM      Age & Sex: 60YR/MALE      Ref by: MEDIWHEEL      Date: 08/10/2022

### ECC FINDINGS:

Rate 72bpm      Rhythm Sinus      Mechanism Normal

Axis Normal      Wave Normal      PR Interval 0.15/Sec

QRS Complex Normal      QT Interval Normal      Q Wave Normal

ST Segment Normal      T Wave Normal

Conclusion Sinus Rhythm Normal Axis, TWNL.

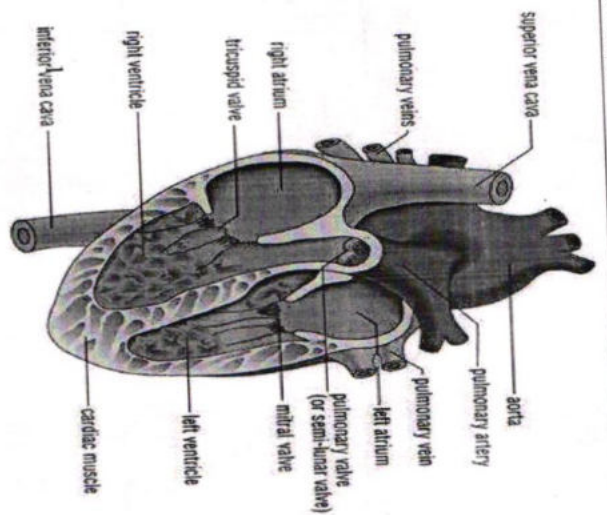

Doctors Signature: *AS*  
**DR. SHEIKH MAZHAR AHMED**  
 M.D. "Physician"  
 PGDCC  
 DMCC-46499



# MALIK RADIX HEALTHCARE PVT LTD

C-217/218 NIRMAN VIHAR  
VIKAS MARG DELHI 110092

**DHARAM SINGH GAUTAM**  
ID : 340  
DATE : 08-10-2022  
AGE/SEX : 60 / M  
HT/WT : 0 / 0  
REF. BY :

**TREADMILL TEST REPORT**  
PROTOCOL : Bruce  
HISTORY :  
INDICATION :  
MEDICATION :

| PHASE       | TOTAL TIME | STAGE TIME | SPEED Km/Hr | GRADE % | H.R. bpm | B.P. mmHg | RPP x100 | ST LEVEL (MM) |      |      | METs |      |
|-------------|------------|------------|-------------|---------|----------|-----------|----------|---------------|------|------|------|------|
|             |            |            |             |         |          |           |          | II            | V1   | V5   |      |      |
| SUPINE      |            |            |             |         |          |           |          |               |      |      |      |      |
| Stage 1     | 2:55       | 2:55       | 2.7         | 10      | 71       | 120 / 80  | 85       | 0.4           | -0.2 | 0.4  | 0.4  |      |
| Stage 2     | 5:55       | 2:55       | 4           | 12      | 95       | 124 / 82  | 117      | 0.2           | -0.3 | 0.5  | 0.5  | 4.67 |
| PK-EXERCISE | 6:18       | 0:18       | 5.4         | 14      | 112      | 128 / 86  | 143      | -0.1          | 0.1  | 0.3  | 0.3  | 7.04 |
| RECOVERY    | 6:55       | 0:29       |             |         | 110      | 130 / 90  | 143      | -0.3          | 0.2  | 0.2  | 0.2  | 7.39 |
| RECOVERY    | 6:55       | 0:29       |             |         | 116      | 128 / 88  | 148      | 0.2           | -0.1 | 0.6  | 0.6  |      |
| RECOVERY    | 9:21       | 2:55       |             |         | 116      | 128 / 88  | 148      | 0.2           | -0.1 | 0.6  | 0.6  |      |
| RECOVERY    | 12:21      | 5:55       |             |         | 93       | 128 / 88  | 119      | -0.3          | 0.2  | -0.2 | -0.2 |      |
|             |            |            |             |         | 85       | 126 / 86  | 107      | -0.3          | 0    | -0.1 | -0.1 |      |

**RESULTS**

EXERCISE DURATION : 6:18  
MAX HEART RATE : 116 bpm  
MAX BLOOD PRESSURE : 130 / 90 mm Hg  
REASON OF TERMINATION : *Unable to walk further*  
MAX WORK LOAD : 7.39 METs

BP RESPONSE :  No  
ARRHYTHMIA :  No  
H.R. RESPONSE :  No

**IMPRESSIONS**

*TMT Test limited by unable to walk further. No Angina THR Not Achieved. Inconclusive test result. No ST Segment shift at the level of exercise performed. To be Correlate.*

**Dr. ASHANT YAGI**  
MD Medicine, DNB Cardiology  
Senior Consultant, Cardiology  
DMC No. - 20902

Malik Radix Healthcare Pvt. Ltd.  
C-217, 218, Nirman Vihar, Delhi-92

Technician :



# MALIK RADIX HEALTHCARE PVT LTD

DHARAM SINGH GAUTAM

I.D. 340

Age 60/M

Date 08-10-2022

RATE 71bpm

B.P. 120/80

PRETEST

SUPINE

ST @ 10mm/mV

80ms PostJ

LINKED MEDIAN









# MALIK RADIX HEALTHCARE PVT LTD

DHARAM SINGH GAUTAM

I.D. 340

Age 60/M  
Date 08-10-2022

RATE 112bpm  
B.P. 128/86

Bruce  
Stage 2

TOTAL TIME 5:55  
PHASE TIME 2:55

ST @ 10mm/mV  
80ms PostJ

Speed 4 km/hr  
SLOPE 12 %

LINKED MEDIAN









# MALIK RADIX HEALTHCARE PVT LTD

DHARAM SINGH GAUTAM

I.D. 340

Bruce

RECOVERY

ST @ 10mm/mV

80ms PostJ

Age 60/M  
Date 08-10-2022

B.P. 128/88

TOTAL TIME 9:21  
PHASE TIME 2:55

LINKED MEDIAN

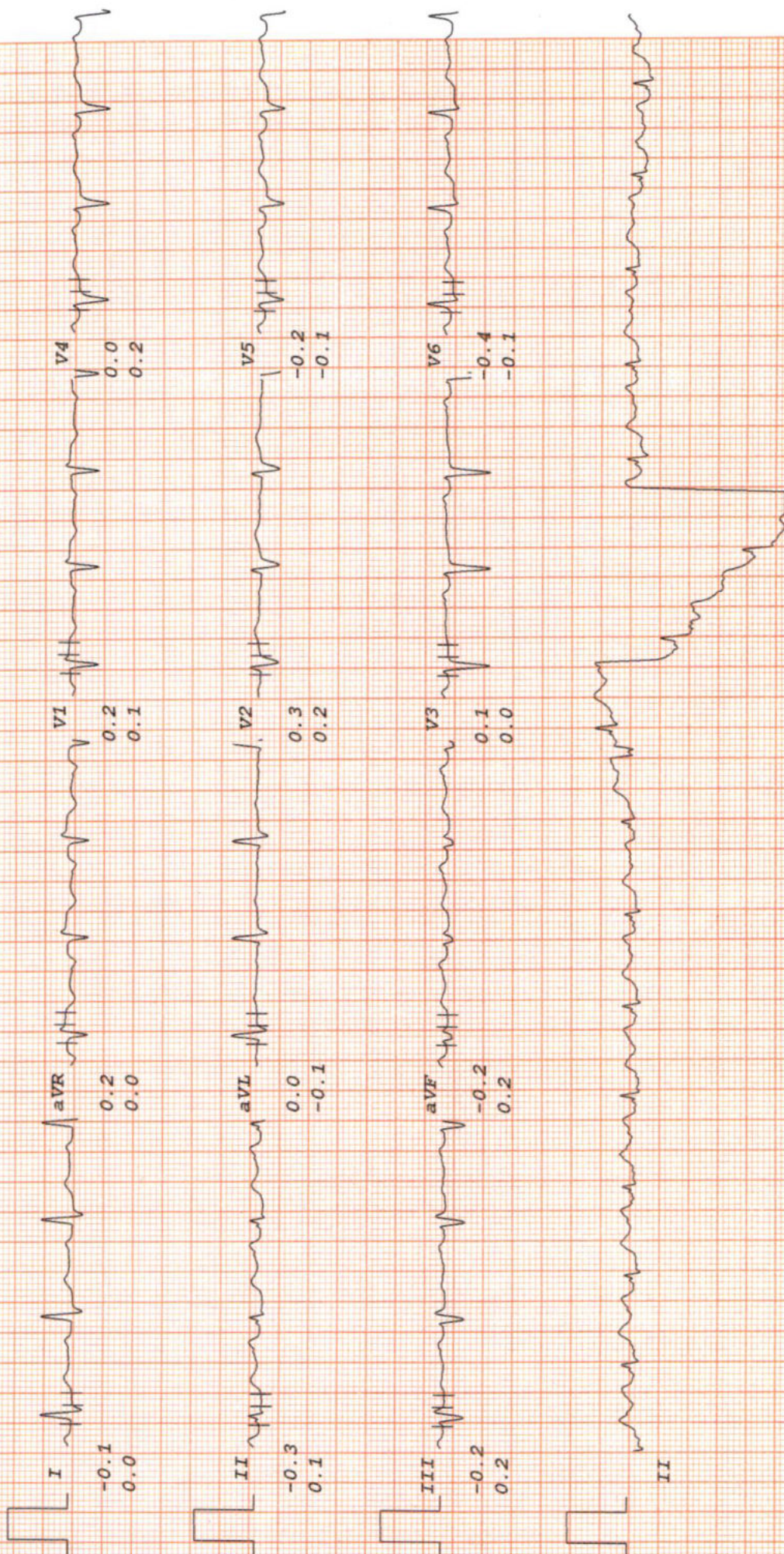



# MALIK RADIX HEALTHCARE PVT LTD

DHARAM SINGH GAUTAM

Bruce

ST @ 10mm/mV

I.D. 340

Age 60/M

Date 08-10-2022

RATE 85bpm

B.P. 126/86

RECOVERY

TOTAL TIME 12:21

PHASE TIME 5:55

LINKED MEDIAN

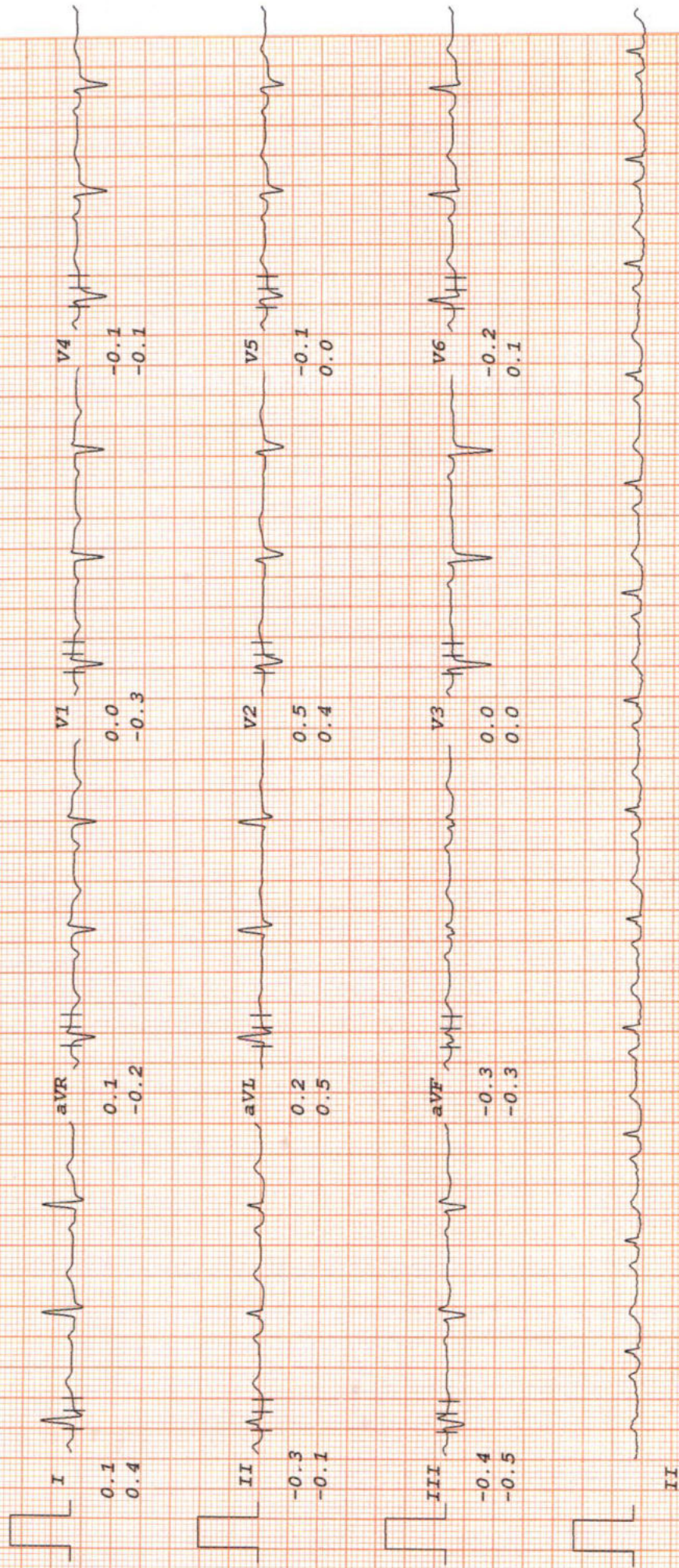





# MALIK RADIX HEALTH CARE

(UNIT OF MALIK RADIX HEALTHCARE PVT. LTD)

C-217, 218, Nirman Vihar, Vikas Marg, New Delhi - 110092

Tel.: 011-22011192, 22011196, 47060150 • Fax.: 22011208

E-mail : radixhealthcare@yahoo.co.in

Website : www.radixhealthcare.org

## LAB REPORT

|           |                         |            |            |          |                     |
|-----------|-------------------------|------------|------------|----------|---------------------|
| Reg. Date | 08/10/2022              | Patient Id | 2210080002 | DOB.     |                     |
| Name      | MR. DHARAM SINGH GAUTAM | PKG        | 10000242   | Perm. ID |                     |
| Age       | 60 Yrs.                 | Gender     | M          | Reported | 09/10/2022 11:48:36 |
| Ref. By   | MEDIWHEEL               | Panel      | MEDIWHEEL  |          |                     |

| Test Name            | Result | Units | Ref. Range |
|----------------------|--------|-------|------------|
| MEDIWHEEL M ABOVE 40 |        |       |            |

### HAEMATOLOGY

#### COMPLETE HAEMOGRAM

|                             |       |       |              |
|-----------------------------|-------|-------|--------------|
| HAEMOGLOBIN (HB%)           | 15.11 | gm/dl | 13 - 18      |
| TOTAL LEUCOCYTE COUNT (TLC) | 4,600 | /cumm | 4000 - 11000 |

#### DIFFERENTIAL LEUCOCYTE COUNT (DLC)

|                          |       |              |             |
|--------------------------|-------|--------------|-------------|
| NEUTROPHIL               | 59    | %            | 40 - 80     |
| LYMPHOCYTE               | 30    | %            | 28 - 55     |
| MONOCYTE                 | 06    | %            | 02 - 10     |
| EOSINOPHIL               | 05    | %            | 01 - 06     |
| BASOPHIL                 | 00    | %            | 0 - 0       |
| ESR (WESTEGREN'S METHOD) | 10    | mm/1st hr.   | 0 - 10      |
| R B C COUNT              | 4.11  | Millions/cmm | 4.247 - 5.4 |
| P.C.V / HAEMATOCRIT      | 43.8  | %            | 40 - 54     |
| M C V                    | 106.6 | fl.          | 80 - 100    |
| M C H                    | 36.8  | Picogram     | 27.0 - 31.0 |
| M C H C                  | 34.5  | gm/dl        | 33 - 37     |
| PLATELET COUNT           | 2.75  | Lakh/cu mm   | 1.50 - 4.50 |

Urine Routine Examination

#### PHYSICAL EXAMINATION

|                  |             |     |             |
|------------------|-------------|-----|-------------|
| QUANTITY         | 20          | ml. |             |
| COLOUR           | Pale Yellow |     | Pale Yellow |
| TRANSPARENCY     | Clear       |     |             |
| SPECIFIC GRAVITY | 1.025       |     |             |
| PH               | 6.0         |     |             |

Checked by : \_\_\_\_\_  
Page 1 Contd...2

### Facilities Available :

MRHC / GEN / FR / 15

- ★ Multispeciality Hospital ★ 24 Hours Emergency ★ X-Ray/ ECG/ Ultrasound ★ Dental
- ★ Fully Equipped Operation Theatre ★ Fully Functional Lab ★ Casualty/ICU ★ Nursery
- ★ Labour Room ★ All Speciality OPD ★ Laparoscopic Surgery ★ ECHO ★ Plastic Surgery

Home Collection Facility Available Contact : 8587915647





# MALIK RADIX HEALTH CARE

(UNIT OF MALIK RADIX HEALTHCARE PVT. LTD)

C-217, 218, Nirman Vihar, Vikas Marg, New Delhi - 110092

Tel.: 011-22011192, 22011196, 47060150 • Fax.: 22011208

E-mail : radixhealthcare@yahoo.co.in

Website : www.radixhealthcare.org

## LAB REPORT

|           |                         |             |            |          |                     |
|-----------|-------------------------|-------------|------------|----------|---------------------|
| Reg. Date | 08/10/2022              | Patient Id  | 2210080002 | DOB.     |                     |
| Name      | MR. DHARAM SINGH GAUTAM | PKG10000242 |            | Perm. ID |                     |
| Age       | 60 Yrs.                 | Gender      | M          | Reported | 09/10/2022 11:48:36 |
| Ref. By   | MEDIWHEEL               | Panel       | MEDIWHEEL  |          |                     |

| Test Name                      | Result   | Units | Ref. Range |
|--------------------------------|----------|-------|------------|
| <b>CHEMICAL EXAMINATION</b>    |          |       |            |
| ALBUMIN                        | Nil      |       |            |
| SUGAR                          | Nil      |       |            |
| <b>MICROSCOPIC EXAMINATION</b> |          |       |            |
| PUS CELLS                      | 2-3      | /HPF  |            |
| RBC'S                          | Nil      | /HPF  |            |
| CASTS                          | Nil      |       |            |
| CRYSTALS                       | NIL      |       |            |
| EPITHELIAL CELLS               | 1-2      | /HPF  |            |
| BACTERIA                       | Nil      |       |            |
| OTHERS                         | Nil      |       |            |
| Stool Examination Report       |          |       |            |
| BLOOD GROUP ABO                | " A "    |       |            |
| RH TYPING                      | Positive |       |            |
| BLOOD SUGAR FASTING            | 98.57    | mg/dl | 70 - 100   |
| BLOOD SUGAR PP                 | 87.17    | mg/dl | 90 - 140   |
| HB A1C                         | 6.0      | %     |            |

## Interpretation

|                       |         |
|-----------------------|---------|
| Non Diabetic          | : 4-6%  |
| Good Diabetic Control | : 6-8%  |
| Fair Control          | : 8-10% |

Checked by : \_\_\_\_\_  
Page 2 Contd...3

## Facilities Available :

MRHC / GEN / FR / 15

- ★ Multispeciality Hospital ★ 24 Hours Emergency ★ X-Ray/ ECG/ Ultrasound ★ Dental
- ★ Fully Equipped Operation Theatre ★ Fully Functional Lab ★ Casualty/ICU ★ Nursery
- ★ Labour Room ★ All Speciality OPD ★ Laparoscopic Surgery ★ ECHO ★ Plastic Surgery

Home Collection Facility Available Contact : 8587915647





# MALIK RADIX HEALTH CARE

(UNIT OF MALIK RADIX HEALTHCARE PVT. LTD)

C-217, 218, Nirman Vihar, Vikas Marg, New Delhi - 110092

Tel.: 011-22011192, 22011196, 47060150 • Fax.: 22011208

E-mail : radixhealthcare@yahoo.co.in

Website : www.radixhealthcare.org

## LAB REPORT

|           |                         |            |            |          |                     |
|-----------|-------------------------|------------|------------|----------|---------------------|
| Reg. Date | 08/10/2022              | Patient Id | 2210080002 | DOB.     |                     |
| Name      | MR. DHARAM SINGH GAUTAM | PKG        | 10000242   | Perm. ID |                     |
| Age       | 60 Yrs.                 | Gender     | M          | Reported | 09/10/2022 11:48:36 |
| Ref. By   | MEDIWHEEL               | Panel      | MEDIWHEEL  |          |                     |

| Test Name    | Result | Units | Ref. Range |
|--------------|--------|-------|------------|
| Poor Control | : >10% |       |            |

The Glycosylated haemoglobin assay has been validated as a reliable indicator Of mean blood glucose levels for a period of 8-12 week period. ADA recommended the testing twice a year in patients with stable blood glucose and quarterly. If treatment change, or if blood glucose levels are unstable.

TO BE CORRELATED CLINICALLY.

### THYROID PROFILE

|                   |       |        |                    |
|-------------------|-------|--------|--------------------|
| Free T3<br>ELFA   | 2.01  | ng/ml  | 02 - 04            |
| Free T4<br>ELFA   | 0.15  | ug/dl  | 0.8 - 2.7          |
| TSH<br>Serum/ELFA | 1.710 | uIU/ml | 0.25 - 5.50 uIU/ml |

### Interpretation

### Clinical Use

- Diagnose Hypothyroidism and Hyperthyroidism
- Monitor T4 replacement or T4 suppressive Therapy
- Quantify TSH levels in the subnormal range

Increased Levels : Primary Hypothyroidism Subclinical Hypothyroidism, TSH dependent, Thyroid Hormone Resistance.

Decreased Levels : Grave's Disease, Autonomous Thyroid Hormone Secretion, TSH Deficiency

### LIPID PROFILE

|                   |        |       |                         |
|-------------------|--------|-------|-------------------------|
| TOTAL CHOLESTEROL | 162.40 | mg/dL | 130.0 - 200.0<br>(<200) |
|-------------------|--------|-------|-------------------------|

Checked by : \_\_\_\_\_  
Page 3 Contd...4

### Facilities Available :

- ★ Multispeciality Hospital ★ 24 Hours Emergency ★ X-Ray/ ECG/ Ultrasound ★ Dental
- ★ Fully Equipped Operation Theatre ★ Fully Functional Lab ★ Casualty/ICU ★ Nursery
- ★ Labour Room ★ All Speciality OPD ★ Laparoscopic Surgery ★ ECHO ★ Plastic Surgery

Home Collection Facility Available Contact : 8587915647





# MALIK RADIX HEALTH CARE

(UNIT OF MALIK RADIX HEALTHCARE PVT. LTD)

C-217, 218, Njrman Vihar, Vikas Marg, New Delhi - 110092

Tel.: 011-22011192, 22011196, 47060150 • Fax.: 22011208

E-mail : radixhealthcare@yahoo.co.in

Website : www.radixhealthcare.org

## LAB REPORT

|           |                         |            |            |          |                     |
|-----------|-------------------------|------------|------------|----------|---------------------|
| Reg. Date | 08/10/2022              | Patient Id | 2210080002 | DOB.     |                     |
| Name      | MR. DHARAM SINGH GAUTAM | PKG        | 10000242   | Perm. ID |                     |
| Age       | 60 Yrs.                 | Gender     | M          | Reported | 09/10/2022 11:48:36 |
| Ref. By   | MEDIWHEEL               | Panel      | MEDIWHEEL  |          |                     |

| Test Name                               | Result | Units | Ref. Range               |         |
|---|--------|-------|--------------------------|---------|
| TRIGLYCERIDES                           | 143.10 | mg/dL | 80.5 - 150.0<br>(<150)   |         |
| H D L CHOLESTEROL DIRECT                | 28.53  | mg/dL | 35.0 - 60.0<br>(<40->59) |         |
| V L D L                                 | 28.6   | mg/dL | 4.0 - 30.<br>(23-45)     |         |
| L D L CHOLESTEROL                       | 105.3  | mg/dL | 50.0 - 150.0<br>(50-150) |         |
| TOTAL CHOLESTEROL / HDL RATIO           | 5.7    |       | 3.3 - 5.1                |         |
| LDL / HDL CHOLESTEROL RATIO             | 3.7    |       | 1.5 - 3.5                |         |
| SERUM URIC ACID                         | 7.35   | mg/dl | 3.4 - 7.0                |         |
| BLOOD UREA NITROGEN (BUN)               | 16.25  | mg/dl | 6.0 - 21.0               |         |
| SERUM CREATININE                        | 0.70   | mg/dl | 0.7 - 1.4                |         |
| BUN/CREAT RATIO                         | 23     | mg/dl |                          | 10 - 20 |
| <b><u>LIVER FUNCTION TEST (LFT)</u></b> |        |       |                          |         |
| BILIRUBIN TOTAL                         | 1.22   | mg/dl | 0.2 - 1.2                |         |
| CONJUGATED (D. BILIRUBIN)               | 0.22   | mg/dl | 0.00 - 0.3               |         |
| UNCONJUGATED (I.D.BILIRUBIN)            | 1.00   | mg/dl | 0.2 - 0.9                |         |
| SGOT / AST                              | 33.28  | IU/L  | 0 - 35                   |         |
| SGPT / ALT                              | 46.12  | IU/L  | 0 - 35                   |         |
| ALKALINE PHOSPHATASE                    | 113.50 | U/L   | 64 - 306                 |         |
| TOTAL PROTEIN                           | 7.06   | gm/dl | 6.0 - 8.3                |         |
| ALBUMIN                                 | 4.96   | gm/dl | 3.2 - 5.0                |         |
| GLOBULIN                                | 2.10   | gm/dl | 2.5 - 5.6                |         |
| A/G RATIO                               | 2.36   |       | 0.9 - 2.0                |         |
| GAMMA GT                                | 25.60  | IU/L  | 0.0 - 45.0               |         |
| TOTAL PSA<br>Chemiluminescence          | 1.47   | ng/ml |                          |         |

Checked by : \_\_\_\_\_  
Page 4 Contd...5

MRHC / GEN / FR / 15

### Facilities Available :

- ★ Multispeciality Hospital ★ 24 Hours Emergency ★ X-Ray/ ECG/ Ultrasound ★ Dental
- ★ Fully Equipped Operation Theatre ★ Fully Functional Lab ★ Casualty/ICU ★ Nursery
- ★ Labour Room ★ All Speciality OPD ★ Laparoscopic Surgery ★ ECHO ★ Plastic Surgery

Home Collection Facility Available Contact : 8587915647





# MALIK RADIX HEALTH CARE

(UNIT OF MALIK RADIX HEALTHCARE PVT. LTD)

C-217, 218, Nirman Vihar, Vikas Marg, New Delhi - 110092

Tel.: 011-22011192, 22011196, 47060150 • Fax.: 22011208

E-mail : radixhealthcare@yahoo.co.in

Website : www.radixhealthcare.org

## LAB REPORT

|           |                         |            |            |          |                     |
|-----------|-------------------------|------------|------------|----------|---------------------|
| Reg. Date | 08/10/2022              | Patient Id | 2210080002 | DOB.     |                     |
| Name      | MR. DHARAM SINGH GAUTAM | PKG        | 10000242   | Perm. ID |                     |
| Age       | 60 Yrs.                 | Gender     | M          | Reported | 09/10/2022 11:48:36 |
| Ref. By   | MEDIWHEEL               | Panel      | MEDIWHEEL  |          |                     |

### INTERPRETATION :

#### Expected Values :

|     |   |                                 |                 |
|-----|---|---------------------------------|-----------------|
| 99% | : | of Healthy males                | 0.0-4.0 ng/ml   |
| 80% | : | of Benign prostatic hypertrophy | 0.0-4.0 ng/ml   |
| 81% | : | of Prostatic Carcinomas         | Above 4.0 ng/ml |

**PSA** is reliable tumour marker for already diagnosed prostatic carcinomas. It is uniquely associated only with prostatic tissue, and therefore is specific for it. Baseline levels measured prior to therapeutic intervention and followed later by serial periodical measurements will predict the outcome of therapy. It also helps in early discovery of recurrences, relapses and metastases.

Dr. REEVA DAHIYA  
M.B.B.S, MD (Path)  
Checked by Malik Radix Health Care Pvt. Ltd.  
C-217, C-218, Nirman Vihar, Delhi-92

DR. MEENU AGGARWAL  
M.B.B.S, MD (Path.)

MRHC / GEN / FR / 15

### Facilities Available :

- ★ Multispeciality Hospital ★ 24 Hours Emergency ★ X-Ray/ ECG/ Ultrasound ★ Dental
- ★ Fully Equipped Operation Theatre ★ Fully Functional Lab ★ Casualty/ICU ★ Nursery
- ★ Labour Room ★ All Speciality OPD ★ Laparoscopic Surgery ★ ECHO ★ Plastic Surgery

Home Collection Facility Available Contact : 8587915647



R

GAUTAM DHARAM 60Y/M PT171689 CHEST,PA 08/Oct/2022 11:39 AM  
RADIX HEALTH CARE, C 218, NIRMAN VIHAR PH 22011196



|           |                            |                      |                      |
|-----------|----------------------------|----------------------|----------------------|
| UHID      | PT171689                   | LAB No.              | XRY2205348           |
| Name      | Mr. GAUTAM DHARAM<br>SINGH | Regn. No.            | GEN2223844           |
| Age / Sex | 60 Yrs / M                 | Receiving<br>Dt/Time | 08/Oct/2022 11:39    |
|           |                            | Reporting<br>Dt/Time | 08/Oct/2022 02:45 PM |

**XRAY**

CHEST (PA)

Both lung fields are normal.

Cp angles are clear.

Hila are normal...

Heart size appears within normal limits.

Soft tissue shadows and bony thorax are normal.

Advised....please correlate clinically.

\*\*\*\*\* END OF REPORT \*\*\*\*\*

  
DR. K.K. SINHA  
M.B.B.S., D.M.R.D.  
SENIOR CONSULTANT  
Reg. No. 25437 (DMC)

DR. RAJESH MALHOTRA  
MBBS, MD (RADIOLOGY)  
CONSULTANT RADIOLOGY  
Reg.No.DMC9299

DR. T. K VOHRA  
MD (RADIOLOGY)  
SENIOR CONSULTANT  
Reg. No. 3272 (DMC)

DR. MUKESH KOSHAL  
MBBS, MD (RADIOLOGY)  
CONSULTANT RADIOLOGY  
Reg.No.DMC10407



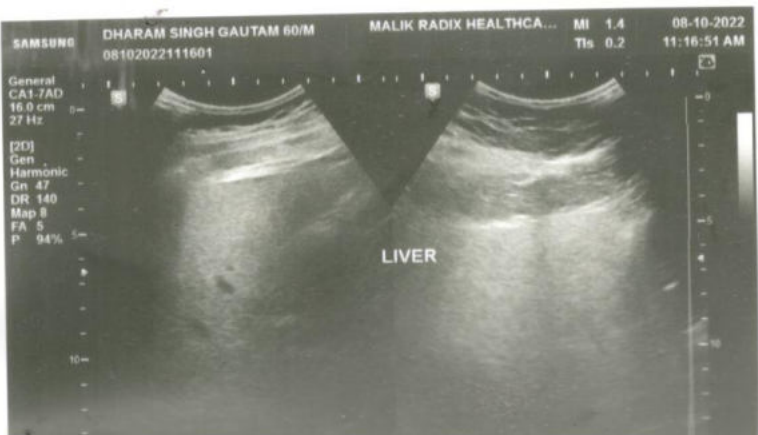
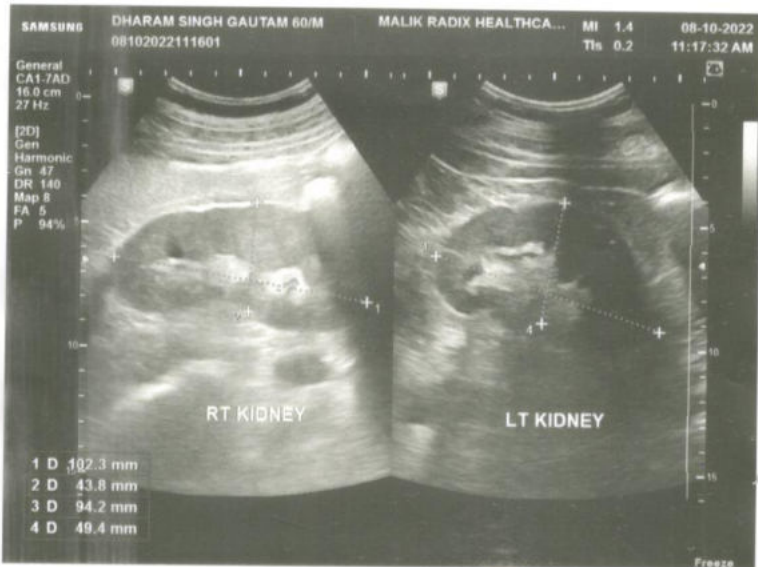
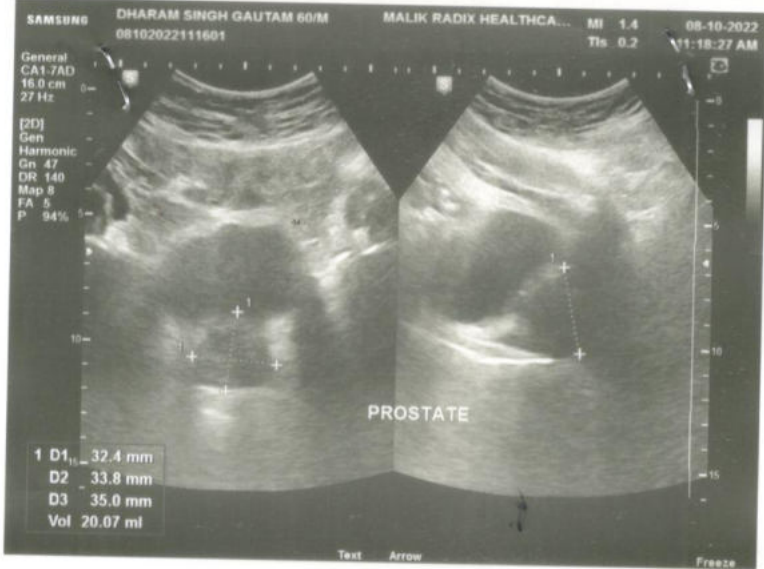



|           |                           |      |          |
|-----------|---------------------------|------|----------|
| NAME      | MR DHARAM SINGH<br>GAUTAM | AGE  | 60 YRS/M |
| REFD. BY. | HEALTH CHCEK UP           | DATE | 08.10.22 |

**Ultrasound Examination of Whole Abdomen:**

**Liver:** Liver shows grade 1 fatty change . No focal SOL is seen in liver. IHBR & portal radicles are normal.

**Gallbladder:** Gallbladder not visible ( Postcholecystectomy )

**Pancreas:** Pancreas shows normal size & echotexture.

**Spleen:** Spleen shows normal size, outline & echotexture.

**Kidneys:** Kidneys show normal size, shape, position & echotexture. No calculus, hydronephrosis or SOL is seen in kidneys. Cortico- medullary differentiation and cortical thickness is normal on both sides.

No supra- renal mass seen.

Great abdominal vessels are normal.

Domes of diaphragm are seen to move normally & synchronously in respiration. No infra- or supradiaphragmatic collection seen.

No ascites or pericardial effusion seen.

No para aortic lymph nodes seen.

**Urinary bladder:** Urinary bladder shows normal anechoic pattern. No calculus, SOL or diverticulum seen.

**Prostate:** Prostate and seminal vesicles are sonographically normal.

**IMP- GRADE 1 FATTY LIVER**

Regards.



Dr Mukesh Koshal MD ( Rad- diag)  
Regn. No. DMC 10407