

DAKSH HOSPITAL ALWAR(RAJ)

©saite MyL

KULDEEP 05 FEB 2023 05:58pm
 TEI D 19 CM XV 1 M G 70K
 PRC 1-2-H PRS 2 PRC 7-3
 PST 2 PST 2

DAKSH PAZ30
 D1 24.6 mm
 D2 17.2 mm
 D3 22.1 mm

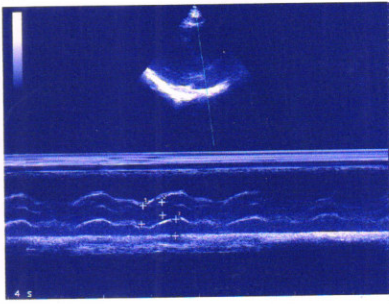

KULDEEP 05 FEB 2023 05:58pm
 TEI D 25 CM XV 1 PW F 2.5 MHz G 40K
 PRC 1-2-L PRS 2 PRC 6-3
 SV 2-101mm PRC 6-3
 WF 300 Hz

DAKSH PAZ30
 V1 0.77 m/s
 G1 2.4 mmHg
 V2 0.55 m/s
 G2 1.0 mmHg

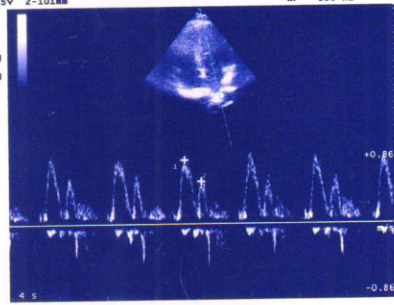

DAKSH HOSPITAL ALWAR(RAJ)

©saite MyL

KULDEEP 05 FEB 2023 05:58pm
 TEI D 33 CM XV 1 PW F 2.5 MHz G 40K
 PRC 1-2-L PRS 2 PRC 4.8kHz
 SV 2-108mm PRC 6-3
 WF 300 Hz

DAKSH PAZ30
 V1 -0.72 m/s
 G1 2.1 mmHg

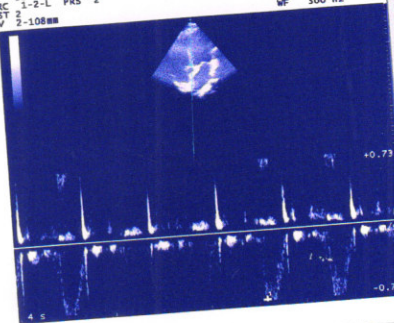

KULDEEP 05 FEB 2023 05:58pm
 TEI D 19 CM XV 1 M G 70K
 PRC 1-2-H PRS 2 PRC 7-3
 PST 2 PST 2

DAKSH PAZ30
 LV 13.0 mm
 RVOD 9.0 mm
 LVOD 50.0 mm
 PWD 6.4 mm
 SPWD --- mm
 LVSS 14.8 mm
 LVOS 33.6 mm
 PWS 6.2 mm
 EF 61 %
 FS 33 %
 SW 64 %
 PWR 25 %
 LVW 150 g
 LVMI --- g

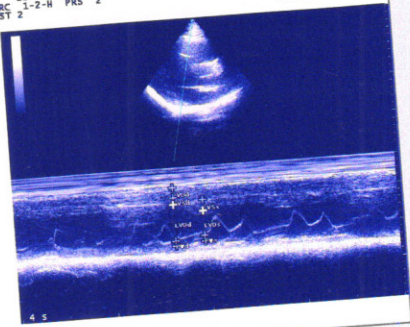





दक्ष हॉस्पिटल

396, गाँधी नगर स्कीम नं.8, अलवर (राज०) ☎ 0144-2703340

Sonography / 2D Echo Cardiography / Doppler Report

2D/ ECHO REPORT

Name: - MR. KULDEEP JAIN

Age: - 32 Yrs

Date: - 5-Feb-23

Reg. No.:- Alw/2009/04

PROCEDURES: M-MODE/2D/DOPPLER/COLOR/CONTRAST B.A.S. M²

MEASUREMENT:		DOPPLER:	
AOD	24	NORMAL	NORMAL (cm/sec.)
LA	22	(20- 37mm)	MV E>A (0.8- 1.3) MR No
AVO	17	(19- 40mm)	AV 2.4 (1.2- 1.8) AR No
RVDd.	13	(12- 25mm)	TV 0.6 (0.3- 0.8) TR No
		(03- 09mm)	PV 0.8 (0.7- 1.1) PR No
LV Dd	50	(37- 56mm)	MITRAL VALVE-
LVDs	33	(22- 40mm)	AML Normal
IVS d	9	(06- 12mm)	PML Normal
IVS s	12		
PWd	6	(05- 10mm)	AORTIC VALVE Normal
LV FUNCTION		TV & PV are normal.	
M- E- S Separation	<0.9cm		
Minor	24.42%		
LV Ejection Fraction	61%	65 +/- 12%	

LV WALL MOTION: NO RWMA
ALL CARDIAC CHAMBERS ARE NORMAL
ALL VALVES ARE NORMAL
NO CLOT, VEGETATION, PERICARDIAL EFFUSION

FINAL DIAGNOSIS: NORMAL STUDY

Adv: - Follow up/ review at higher center for confirmation

Note:- Please Correlate clinically. Due to technical limitations as well as inaccuracies inherent in the laboratory and statistical analysis of biological process. Diagnostic accuracy of ECHO is up to 95% only.
Report is not valid for medico-legal purpose.

DR. MUKESH GUPTA
PHYSICIAN
Physician & Sonologist
RM 5423/15262



"भ्रूण लिंग परीक्षण की शिकायत
104 टोल फ्री सेवा पर भी की
जा सकती है"

भ्रूण लिंग परीक्षण की शिकायत 104 टोल फ्री सेवा पर भी की जा सकती है।



THAREJA NURSING HOME



DIGITAL X-RAY, OPG, COMPUTERISED ECG & EEG, DIAGNOSTIC LABORATORY EQUIPED WITH COMPUTERISED AUTO ANALYZER & CBC

1, Ram Kuteer, Company Bagh Road, ALWAR - 301001 (Raj.) Ph: 0144-2700184, 2331842

PROPOSAL NO.

Patient Name **KULDEEP JAIN**
Ref. By Dr. **M. N. THAREJA**

Date **05/02/2023**
Age **32 Yrs.**
Sex **FM**

Details of packages		Patients report	Units	Normal value
HB		13.8	gm%	M-13.5-18, F-11.5-16.5
TRBC		4.91	million /cu mm	M-4.0-5.5, F-3.9-5.6
TWBC		10,700	cu mm	4000-11000
DLC	Polymorphs	65	%	42-75
	Lymphocytes	27	%	20-50
	Eosinophil	08	%	1-6
ESR		03	mm 1 st Hr.	M-0-9, F-0-20
Platelets		195,000	Lack / cu mm	1.5-4
PCV		39.3	%	37-54
MCV		80.0	Cubicmicrons	86-98
MCH		28.1	Picograms	26-34
MCHC		35.1	%	32-36
Blood Grouping & Rh Factor		"AB"Rh+(POSITIVE)		
BUN		13.0	mg %	M-7-20
S. Creatinine		0.87	Mg/100ml	0.9-1.4 mg /100 ml
HBsAg		-		
HIV I & II		-	Elisa Method	
HbA1C		9.38	%	4-6%
VDRL		-		

Details of packages		Patients report	Units	Normal value	
LFT	GGTP	22.0	U/L	5-60	
	SGOT	17.26	Units / ml	Upto 40	
	SGPT	21.30	Units / ml	Upto 40	
	S. Bilirubin	Total Bilirubin	0.72	mg%	Upto 1.2
		Direct Bilirubin	0.34	mg%	0-0.25
		Indirec Bilirubin	0.38	mg%	
		T. Protein	7.64	Gm%	6.2-8.3
		S. Albumin	4.35	Gm%	3.2-5.3
	Globulin	3.29	Gm%		
	Alkaline phosphate	110.0	IU/L	60 - 170	
S. Calcium	-	Gm%	8.5-10.5		
Uric Acid	3.82	Mg%	2.5-7 mg%		
Blood Sugar Fasting		99.0	Mg%	60-110 mg %	
Blood Sugar PP		125.0	Mg%	Upto 160	
Lipid Profile	S. Cholesterol	146.0	mg%	120-220	
	S. Triglycerides	120.0	mg/ml	Upto 170	
	HDL Cholesterol	52.0	IU/L		
	LDL cholesterol	70.0	IU/L	450 at 37° C	
	VLDL	24.0	mg %	Upto 35	

Routine Urine Analysis

Physical/ Chemical		Microscopic:	
Appearance	Clear	RBCs	Nil
Specific Gravity	1010	WBCs	1-2/ HPF
Ph	ACIDIC	Epith. Cells	2-3/HPF
Albumin	Nil	Casts	Nil
Glucose F	NIL	Crystals	Nil
Ketones	----	Bacteria	Nil
Blood	Nil	Glucose P.P.	Nil

Signature of Technician

Signature of Doctor



THAREJA NURSING HOME



DIGITAL X-RAY, OPG, COMPUTERISED ECG & EEG, DIAGNOSTIC LABORATORY EQUIPED WITH COMPUTERISED AUTO ANALYZER & CBC

1, Ram Kuteer, Company Bagh Road, ALWAR - 301001 (Raj.) Ph: 0144-2700184, 2331842

PROPOSAL NO.

Patient Name **KULDEEP JAIN**
Ref. By Dr. **M. N. THAREJA**

Date **05/02/2023**
Age **32 Yrs.**
Sex **FM**

Details of packages		Patients report	Units	Normal value
HB		13.8	gm%	M-13.5-18, F-11.5-16.5
TRBC		4.91	million /cu mm	M-4.0-5.5, F-3.9-5.6
TWBC		10,700	cu mm	4000-11000
DLC	Polymorphs	65	%	42-75
	Lymphocytes	27	%	20-50
	Eosinophil	08	%	1-6
ESR		03	mm 1 st Hr.	M-0-9, F-0-20
Platelets		195,000	Lack / cu mm	1.5-4
PCV		39.3	%	37-54
MCV		80.0	Cubicmicrons	86-98
MCH		28.1	Picograms	26-34
MCHC		35.1	%	32-36
Blood Grouping & Rh Factor		"AB"Rh+(POSITIVE)		
BUN		13.0	mg %	M-7-20
S. Creatinine		0.87	Mg/100ml	0.9-1.4 mg /100 ml
HBsAg		-		
HIV I & II		-	Elisa Method	
HbA1C		9.38	%	4-6%
VDRL		-		

Details of packages		Patients report	Units	Normal value	
LFT	GGTP	22.0	U/L	5-60	
	SGOT	17.26	Units / ml	Upto 40	
	SGPT	21.30	Units / ml	Upto 40	
	S. Bilirubin	Total Bilirubin	0.72	mg%	Upto 1.2
		Direct Bilirubin	0.34	mg%	0-0.25
		Indirec Bilirubin	0.38	mg%	
		T. Protein	7.64	Gm%	6.2-8.3
		S. Albumin	4.35	Gm%	3.2-5.3
	Globulin	3.29	Gm%		
	Alkaline phosphate	110.0	IU/L	60 - 170	
S. Calcium	-	Gm%	8.5-10.5		
Uric Acid	3.82	Mg%	2.5-7 mg%		
Blood Sugar Fasting		99.0	Mg%	60-110 mg %	
Blood Sugar PP		125.0	Mg%	Upto 160	
Lipid Profile	S. Cholesterol	146.0	mg%	120-220	
	S. Triglycerides	120.0	mg/ml	Upto 170	
	HDL Cholesterol	52.0	IU/L		
	LDL cholesterol	70.0	IU/L	450 at 37° C	
	VLDL	24.0	mg %	Upto 35	

Routine Urine Analysis

Physical/ Chemical		Microscopic:	
Appearance	Clear	RBCs	Nil
Specific Gravity	1010	WBCs	1-2/ HPF
Ph	ACIDIC	Epith. Cells	2-3/HPF
Albumin	Nil	Casts	Nil
Glucose F	NIL	Crystals	Nil
Ketones	----	Bacteria	Nil
Blood	Nil	Glucose P.P.	Nil

Vijay
Signature of Technician

M. N. Thareja
Signature of Doctor



THAREJA NURSING HOME



DIGITAL X-RAY, OPG, COMPUTERISED ECG & EEG, DIAGNOSTIC
LABORATORY EQUIPED WITH COMPUTERISED AUTO ANALYZER & CBC

1, Ram Kuteer, Company Bagh Road, ALWAR - 301001 (Raj.) Ph: 0144-2700184, 2331842

PROPOSAL NO.

Patient Name KULDEEP JAIN

Ref. By Dr. M. N. THAREJA

Date 05/02-2023

Age 32 Yrs.

Sex M

PART - X-RAYED : X-RAY CHEST PA VIEW
REPORT : X-RAY CHEST P.A. VIEW
:- Chest is bilaterally symmetrical.
:- C.P. Angles are clear.

CONCLUSSION: NORMAL STUDY

Vijay
Signature of Technician

AN Tm
Signature of Doctor



THAREJA NURSING HOME

1, Ram Kuteer Company Bagh Road, ALWAR - 301001 (Raj.)
Mob. 9982111801, Ph. 0144-2700184, 2331842
E-mail: drmnthareja@yahoo.com



Name Mr. Kuldeep Jain Age..... Yr OPD/UHID..... Date.....
Address Mobile No.....

VITALS	B.P.	Pulse	Temp.	Wt.	Ht.	Allergies
--------	------	-------	-------	-----	-----	-----------

Complaints

pt. Compl. Lacks of stains on upper & lower right & left tooth region of jaw

Findings

o/w. Stains t.t. Cavitated t.t.

Investigation

Treatment

Adv. Scaling & Polishing.
Adv. Restorations t.t.

Prerna
Dr. Prerna Thareja
MDS (Endodontics)
Diploma in Oral Implantology
Diploma in Hospital Administration
Ex Senior Resident AIIMS, Jodhpur
Life Member QCI A-3574

- DR. M.N. THAREJA**
7233 (RMC)
Male Infertility Specialist
- DR. SAVITA THAREJA**
7600 (RMC)
Female Infertility Specialist
- DR. JAYANT THAREJA**
A-0824 (RSDC)
M.D.S.
Oral & Maxillo - Facial Surgery
Ex Resident Trauma Centre, AIIMS, Delhi
- DR. SHIVANI THAREJA**
10807 / 31220 (RMC)
Ophthalmologist
Cornea Specialist
- DR. PRERNA THAREJA**
A-3574
MDS (Endodontics)
Root Canal Specialist
Ex Resident AIIMS, Jodhpur
- DR. H.R. GUPTA**
1744 (RMC)
Senior Consultant
M.S. Gen Surgeon
- DR. VARUN SAPRA**
Reg. No. 70990 (DMC)
MBBS DNB ORTHO, D.ORTHO
Joint Replacement & Arthroscopy Surgeon

Note: RGHS Facility For Dental and Eye Department

Pain Scale

0	2	4	6	8	10
No Pain	Mild Pain	Distressing	Disressing	Intense	Excruciating

Patient Name: **Kuldeep Jain**
 Age: **32** M / F
 Weight: **52** kg
 Blood Pressure: **120/80** mmHg

SINUS RHYTHM
 OTHERWISE NORMAL ECG
 5.70

UNCONFIRMED REPORT

HR 69/min
 Axis:
 P 44°
 QRS 59°
 T 38°
 Intervals:
 RR 875 ms
 P 110 ms
 PR 174 ms
 QRS 86 ms
 QT 330 ms
 QTc 355 ms

10 mm/mV

10 mm/mV

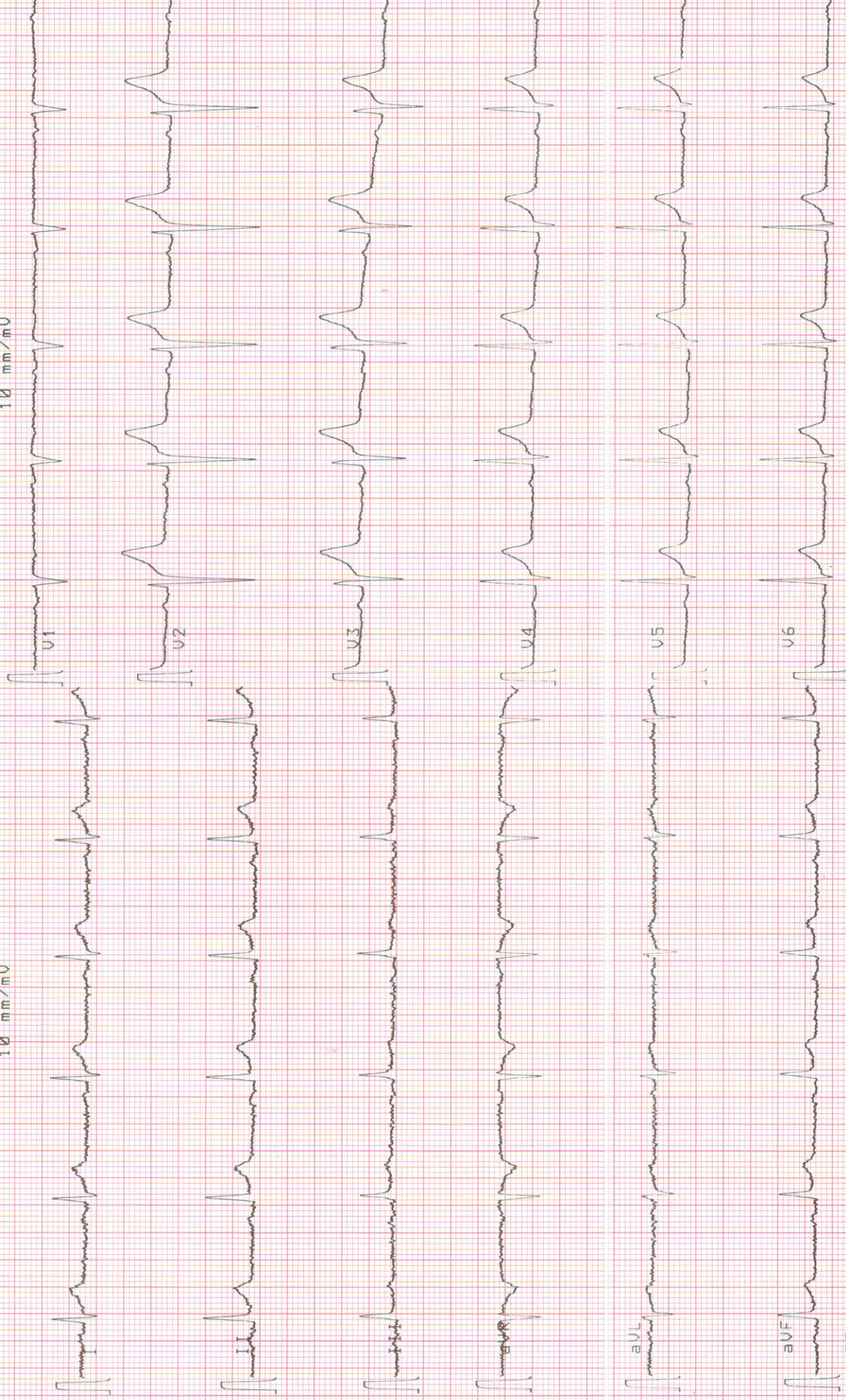

25 mm/s

0.05-35 Hz F50 Su 05-FEB-23 11:01:42

AT-2 C 3.03

SCHILLER

Part No.2.157017M € 0123

S.B.A



THAREJA NURSING HOME

1, Ram Kuteer Company Bagh Road, ALWAR - 301001 (Raj.)
Mob. 9982111801, Ph. 0144-2700184, 2331842, Telefax: 0144-2342339
E-mail: drmnthareja@yahoo.com



Name Mr Kuldeep Jain Age 32 / M Yr OPD/UHID..... Date 5/2/23

Address Mobile No.....

VITALS	B.P.	Pulse	Temp.	Wt.	Ht.	Allergies
--------	------	-------	-------	-----	-----	-----------

Complaints

Findings

Investigation

Treatment

Routine eye check up
→ deviation of eyes
since birth

VA - 6/6
- 6/6

NG
Investigation NG

Alternate exotropia
L7R

Color vision - WNL
- WNL

RelV

Alternate exotropia L7R

Dilate BIE
= T.P
Fundus: C:D.4:1; FRt
No cl
diabetic
retinopathy at present

DR. M.N. THAREJA
7233 (RMC)
Male Infertility Specialist

DR. SAVITA THAREJA
7600 (RMC)
Female Infertility Specialist

DR. JAYANT THAREJA
A-0824 (RSDC)
M.D.S.
Oral & Maxillo - Facial Surgery
Ex Resident Trauma Centre,
AIIMS, Delhi

DR. SHIVANI THAREJA
10807 / 31220 (RMC)
Ophthalmologist
Cornea Specialist

DR. PRERNA THAREJA
A-3574
MDS (Endodontics)
Root Canal Specialist
Ex Resident
AIIMS, Jodhpur

DR. H.R. GUPTA
1744 (RMC)
Senior Consultant
M.S. Gen Surgeon

DR. VARUN SAPRA
Reg. No. 70990 (DMC)
MBBS DNB ORTHO, D.ORTHO
Joint Replacement &
Arthroscopy Surgeon

Shivani
Dr. Shivani Thareja
M.S. (OPHTHAL)
Fellow (CORNEA)
L.V. Prasad Eye Institute
CORNEA CONSULTANT

Pain Scale

0	2	4	6	8	10
No Pain	Mild Pain	Distressing	Disressing	Intense	Excruciating

UNION OF INDIA **Driving Licence** (RJ) (NT)

RJ02 20110003158

भारतीय वाहन चालक लाइसेंस
 Date of Issue: 24/02/2011
 Validity: 23/02/2031
 Date of Birth: 06/11/1991
 Blood Group: Unknown

नाम / Name: **KULDEEP JAIN**
 पिता/पति का नाम / Son/Daughter/Wife of: **SURENDRA KUMAR JAIN**



*Full valid
for Medical
purpose*

RJ02 20110003158 DO 78-1744N

वाहन / Vehicle: **VV** (Car) **MCWG** (Motorcycle)
 Issue Date: 24/02/2011

पता / Permanent Address:
**28, NEW FRIENDS, COLONY
 ALWAR
 RAJASTHAN**

धारक का हस्ताक्षर / Holder's Signature: *[Signature]*
 जारीकर्ता / Issuing Authority Sign: *[Signature]*
DTO Alwar Rajasthan

Form 7 Rule 16(2)





THAREJA SONOGRAPHY CENTRE

1, Ram Kuteer, Company Bagh Road, ALWAR - (0144) 2700184



This report is not valid for MLC Purpose

Ref. No.

Date.....

05/02/2023

Name of Patient: MR. KULDEEP JAIN Age: 32 Yrs. Sex: M
Ref.by : DR. M. N. THAREJA

Sonography Report – abdomen

LIVER:	Size: RL: 15.2 cm	L. L.: 6.0 Cm.
	Margins: Round	I.H.B.R: ND
	Parenchyma : Echo , Bright	
C. B. D.	Size: 3.0 mm	LUMEN: Clear
P.V.	Size: mm	LUMEN: Clear
GALL BLADDER :	Size 2.9 X 1.8 cm	
Wall thickness	N	Lumen : Clear
PANCREAS:	N	
SPLEEN:	9.0 cc	
KIDNEYS:	Right: 10.4 X 4.6 cm	Left: 12.0 X 4.8 cm

PELVICALYCAL SYSTEM: |
CORTICO – MEDU. DIFF: | N

RETROPERITONEUM : |
LYMPH – NODES : | Not Seen
PLEURAL EFFUSION : |
ASCITES : |

URINARY BLADDER:		
Prevoiding Volume	198 cc	Residual Urine C.C.
Wall Thickness	N	Lumen: Clear
PROSTATE: N		
Size:	cc	Capsule: Intact
Parenchyma:	Echo	

SEMINAL – VASICLES: Normal

Conclusion:- Fatty Liver

Thanks,

Dr. Savita Thareja
 Reg. No. 7600
 Rajasthan Medical Council

Enclosed: Photo - 3

PLEASE NOTE: INTESTINAL PATHOLOGY CAN NOT BE RULE OUT

This is only an opinion, not a diagnosis, which should be clinically co-related. No procedure/surgery should be undertaken simply on the basis of this opinion because Ultrasound accuracy is only 96%.

* Subject to Alwar jurisdiction. * Not valid for medico-legal purpose.



THAREJA NURSING HOME



DIGITAL X-RAY, OPG, COMPUTERISED ECG & EEG, DIAGNOSTIC LABORATORY EQUIPED WITH COMPUTERISED AUTO ANALYZER & CBC

1, Ram Kuteer, Company Bagh Road, ALWAR - 301001 (Raj.) Ph: 0144-2700184, 2331842

Name : **KULDEEP JAIN**

age **32**

Sex : **MALE**

Ref. By : **M.N. THAREJA**

Lab No. :

Date : **February 5, 2023**

HORMONES & MARKERS

Test	Value	Units	Biological Ref. Values
T3 (Total Triiodothyronine)	1.12	ng/dL	0.60-1.81 ng/dL Adults
T4 (Total Thyroxine)	5.20	µg/dL	3.2-12.60 µg/dL : Adults
TSH (Thyroid Stimulating Hormone)	0.57	µIU/mL	Adults : 0.35-5.50 µIU/mL

Interpretation of TSH :-

Children

0 Days : 1.0~39.0 uIU/mL

5 days : 1.7~9.1 uIU/mL

1 year : 0.4~8.6 uIU/mL

2 years : 0.4~7.6 uIU/mL

3 years : 0.3~6.7 uIU/mL

4-19 years : 0.4~6.2 uIU/mL

Adults

20-54 years : 0.35-5.50 uIU/mL

55-87 years : 0.5-8.9 uIU/mL

Pregnancy

1st Trimester : 0.30 - 4.50 µIU/mL

2nd Trimester : 0.50 - 4.60 µIU/mL

3rd Trimester : 0.80 - 5.20 µIU/mL

Interpretation of TSH :-

Children

3.20 - 34.6 µIU/mL 1- 2 Days

0.70 - 15.4 µIU/mL 3 - 4 Days

0.70 - 9.10 µIU/mL 15 Days - 5 Months

0.70 - 6.40 µIU/mL 5 Months - 20 Years

Pregnancy

0.30 - 4.50 µIU/mL 1st Trimester

0.50 - 4.60 µIU/mL 2nd Trimester

0.80 - 5.20 µIU/mL 3rd Trimester

Method : **Fluorescence Immunoassay Technology**

Sample Type : **Fresh Blood Serum**

Remarks :

Primary malfunction of the Thyroid gland may result in excessive (hyper) or Low (hypo) release of T3 or T4. In addition, as TSH directly affect thyroid function, malfunction of the pituitary or the hypothalamus influences the thyroid gland activity.

Disease in any portion of the thyroid-pituitary-hypothalamus system may influence the level of T3 and T4 in the blood, in Primary Hypothyroidism,

TSH levels are significantly elevated, while in secondary and tertiary hypothyroidism, TSH levels may be low. In addition, in Euthyroid sick syndrome, multiple alterations in serum thyroid function test findings have been recognized.

Signature of Technician

Signature of Doctor