

LETTER OF APPROVAL / RECOMMENDATION

To,

The Coordinator,
Mediwheel (Arcofemi Healthcare Limited)
Helpline number: 011- 41195959

Dear Sir / Madam,

Sub: Annual Health Checkup for the employees of Bank of Baroda

This is to inform you that the following employee wishes to avail the facility of Cashless Annual Health Checkup provided by you in terms of our agreement.

PARTICULARS	EMPLOYEE DETAILS
NAME	MR. GUPTA RAHUL KUMAR
EC NO.	124200
DESIGNATION	BRANCH OPERATIONS
PLACE OF WORK	JIRLIKARHARI
BIRTHDATE	09-12-1990
PROPOSED DATE OF HEALTH CHECKUP	23-12-2022
BOOKING REFERENCE NO.	22D124200100034188E

This letter of approval / recommendation is valid if submitted along with copy of the Bank of Baroda employee id card. This approval is valid from **17-12-2022** till **31-03-2023** The list of medical tests to be conducted is provided in the annexure to this letter. Please note that the said health checkup is a **cashless facility** as per our tie up arrangement. We request you to attend to the health checkup requirement of our employee and accord your top priority and best resources in this regard. The EC Number and the booking reference number as given in the above table shall be mentioned in the invoice, invariably.

We solicit your co-operation in this regard.

Yours faithfully,

Sd/-

Chief General Manager
HRM Department
Bank of Baroda

(Note: This is a computer generated letter. No Signature required. For any clarification, please contact Mediwheel (Arcofemi Healthcare Limited))



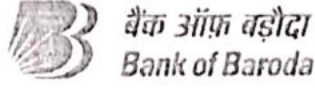

बैंक ऑफ बड़ौदा
Bank of Baroda



नाम राहुल कुमार गुप्ता
Name RAHUL KUMAR GUPTA

कर्मचारी कूट क्र 124200
E.C. No. : 124200

जमशेदपुर शाखिकारी, नो ११० रो जमशेदपुर क्षेत्र
Jamshedpur Branch, 110V Jamshedpur Region

धारक के हस्ताक्षर
Signature of holder

If found, please return to:

Asst. General Manager (HRM)
Bank of Baroda, Baroda Surya Bhawan, Main Road Bistupur
Jamshedpur-831001, Jharkhand
Phone +91 657 424910, 6459458

PERMANENT ADDRESS 1274, Dhori, P.O.- Dhori, Bermo, Bokaro,
Jharkhand - 825102

EMERGENCY CONTACT NO : 8293174055

रक्त समूह / Blood Group : B+





भारत-सरकार
GOVERNMENT OF INDIA



राहुल कुमार गुप्ता
Rahul Kumar Gupta
जन्म तिथि/DOB: 09/12/1990
पुरुष / MALE



9203 7513 2074

आधार - आम आदमी का अधिकार



भारतीय विशिष्ट पहचान प्राधिकरण
UNIQUE IDENTIFICATION AUTHORITY OF INDIA

पता:

Address

S/O ओम प्रकाश गुप्ता,
1274, धोरी, धोरी, बोकारो,
झारखण्ड - 825102

S/O, Om Prakash Gupta,
1274, Dhori, Dhori,
Bokaro, , Jharkhand -
825102



1947
1800 300 1947

help@uidai.gov.in

www.uidai.gov.in

P.O. Box No.1947,
Bengaluru-560 001





4



असर्फी हॉस्पिटल

सबके लिए स्वास्थ्य

OUT PATIENT DEPARTMENT

Department of General Medicine

Mediwheel
 Regd. No. : MAR23-42824 Visit : OPD/110323/128613
 Patient Name : MR. RAHUL KUMAR GUPTA Mobile : 9113843532
 Age/Sex : 32 Y 3 M 2 D / Male Date : 11-Mar-2023 11:59 am
 Address : 1274, DHORI, BOKARO - 825102, Jharkhand, INDIA
 Doctor : Dr. Uday Shankar MBBS, MD, D. Cardio., FCCS OPD Timing : MON-SAT (10AM - 2PM)

Referred By :

Allergies :
 Height : 5 Ft 3 In Temp. : 98.2 F° SPO2 : 99 %
 Weight : 68 Kg Pulse : 57 BPM B.P. : 120/70 mm/Hg

History and complaints :

Asymptomatic
for Routine health checkup

Examination:

Diagnosis:

USG w/A - Gr I Fatty Liver
Triglycerides ~ 315.

Medicines Prescribed:

T. Lipicure 107 100 1000

↓
Fatty lipid profile
after 1 month.

Follow up: Days Advice (Diet/ Lifestyle / Rehab)
 Date :
 Time :

Signature of Doctor

*Prescription to be valid for 7 Days only.
 *This document is not valid for Medico-Legal purposes.





Rate 85 . Sinus rhythm.....normal P axis, V-rate 50- 99
. Consider right atrial enlargement.....P >0.24mV limb lead

PR 156
QRS 85
QT 346
QTc 412
--AXIS--
P 53
QRS 59
T 33
12 Lead; Standard Placement

- OTHERWISE NORMAL ECG -

Unconfirmed Diagnosis

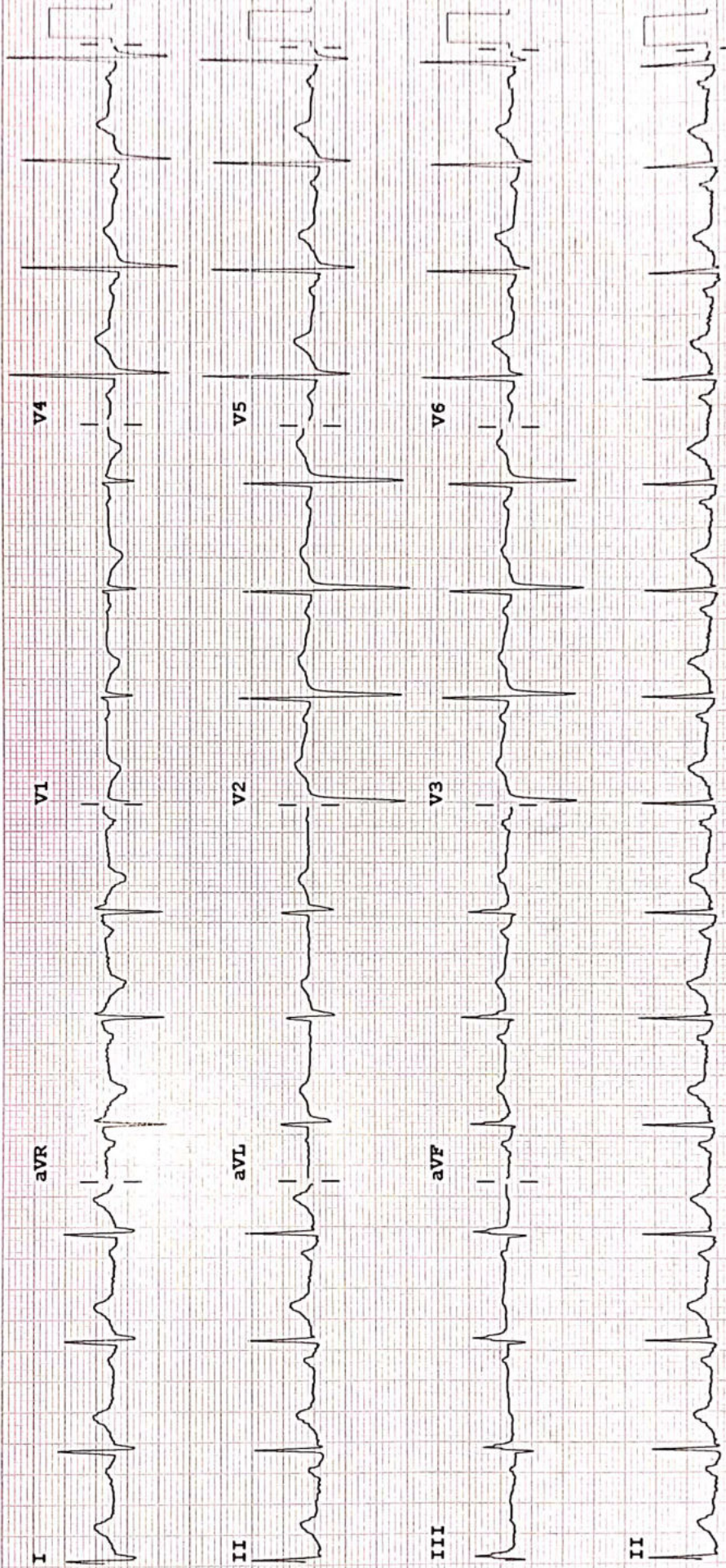

Device: Speed: 25 mm/sec Limb: 10 mm/mV Chest: 10.0 mm/mV

F 50~ 0.50-100 Hz W

PH100B CL P?



An ISO 9001 : 2015
Organisation



असर्फी हॉस्पिटल

सबके लिए स्वास्थ्य

ECHOCARDIOGRAPHY REPORT

Name: MR RAHUL KUMAR GUPTA

Age: 32

Sex: Male

Date: 11/03/2023

2D & M-MODE MEASUREMENTS

LA Diam	3.4 cm
Ao Diam	3.1 cm
IVSd	0.8 cm
LVIDd	5.4 cm
LVPWd	1.1 cm
IVSs	1.2 cm
LVIDs	3.6 cm

2D & M-MODE CALCULATIONS

EDV(Teich)	142 ml
ESV(Teich)	55 ml
EF(Teich)	61 %
%FS	33 %
SV(Teich)	87 ml
LVd Mass	225.17 g
RWT	0.39

MITRAL VALVE

MV E Vel	0.62 m/s
MV DecT	159 ms
MV Dec Slope	3.9 m/s ²
MV A Vel	0.62 m/s
MV E/A Ratio	1.00

AORTIC VALVE

AV Vmax	1.05 m/s
AV maxPG	4.44 mmHg

TRICUSPID VALVE

PV Vmax	1.33 m/s
PV maxPG	7.10 mmHg

PULMONARY VALVE

COMMENTS:

- NORMAL SIZE CARDIAC CHAMBERS
- NO LVRWMA
- NORMAL LV SYSTOLIC FUNCTION (EF-63%)
- GRADE I DIASTOLIC DYSFUNCTION
- NO MR, AR, NO TR
- IAS, IVS INTACT
- NO CLOT, PE
- IVC NORMAL

IMPRESSION:

- NORMAL SIZE CARDIAC CHAMBERS
- NO LVRWMA
- NORMAL LV SYSTOLIC FUNCTION (EF-63%)
- GRADE I DIASTOLIC DYSFUNCTION

DR. S. H. CHAVAN
(CONSULTANT CARDIOLOGIST)

TECH. SIG

Asarfi Hospital Limited

© AHL/D/0065/4021/Jan/23



Baramuri, P.O. - Bishunpur Polytechnic, Dhanbad - 828130 CIN : U85110JH2005PLC011673
Branch Office : Dhैया Khatal Road, ISM, Dhanbad. Regd. Office : Phularitand, Kharkharee, Dhanbad - 828130
Ph.: 9234302735, 9234651512, 9234681514 Email : info@asarfihospital.com / www.asarfihospital.com

RADIOLOGY REPORT



Reg. No.	42824	Ref. Dr.	SELF
Name	MR RAHUL KR GUPTA	Study	USG WHOLE ABDOMEN
Age & Sex	32Y/M	Rep Date	11.03.2023

USG WHOLE ABDOMEN

- LIVER** : Liver is normal in size and shape. It appears bright in echotexture. No obvious focal lesion is seen. IHBR are not dilated.
- GALL BLADDER** : GB is well distended. No obvious calculus or mass lesion is seen. The wall thickness is normal.
- CBD** : CBD is normal in course & caliber.
- PV** : PV is normal in course & caliber.
- PANCREAS** : Pancreas is normal in size, shape & echotexture. Peripancreatic soft tissues appear normal. MPD is not dilated.
- SPLEEN** : Spleen is normal in shape, size & echotexture. It measures 10.4 cm in size.
- KIDNEYS** : The right kidney measures 10.1 x 4cm. The left kidney measures 9.9 x 5.1cm. Both kidneys are normal in shape, size & position. The pelvicalyceal system is normal. Corticomedullary differentiation is maintained. No focal lesion is seen.
- URINARY BLADDER** : Urinary bladder is well distended. No obvious calculus or mass lesion is seen. The wall thickness is normal.
- PROSTATE** : Prostate is normal in size, shape & echotexture. It measures 2.5 x 2.9 x 2.2cm in size (volume – 8.7gram).
- OTHERS** : No ascites or retroperitoneal lymphadenopathy is seen.
- IMPRESSION** : • **Grade I diffuse fatty infiltration of liver.**
Clinical correlation is suggested.

Dr. VAISHALI PATEL
MBBS, DNB (Radio-diagnosis)
Consultant Radiologist





Name : MR. RAHUL KUMAR GUPTA
Age / Sex : 32 Yrs / Male
Doctor :
Reg. No. : MAR23-42824
Pat. Type : Mediwheel



Collection Time : 11-03-2023 9:44 am
Receiving Time : 11-03-2023 9:44 am
Reporting Time : 11-03-2023 1:36 pm
Publish Time : 11-03-2023 1:40 pm

Test Name	Result	Flag	Unit	Reference Range
Biochemistry				
Creatinine, Serum				
<i>Method</i> : Enzymatic <i>Machine Name</i> : XL640				
Creatinine, Serum	0.7		mg/dl	0.6-1.4
Uric Acid, Serum				
<i>Method</i> : Enzymatic <i>Machine Name</i> : XL640				
Uric Acid, Serum	7.1	H	mg/dl	3.4-7.0
Blood Urea Nitrogen (BUN)				
<i>Method</i> : Calculated <i>Machine Name</i> : XL640				
Blood Urea Nitrogen (BUN)	16.0		mg/dl	Jun-20
Fasting Blood Glucose, Plasma				
<i>Method</i> : GOD-POD <i>Machine Name</i> : XL640				
Fasting Blood Glucose, Plasma	91.7		mg/dl	70-110
LIPID PROFILE, SERUM				
<i>Method</i> : Spectrophotometry <i>Machine Name</i> : XL640				
Cholesterol, Total (CHOD/PAP)	202.0	H	mg/dl	0-200
Triglycerides (Enzymatic)	315.0	H	mg/dl	0-150
HDL Cholesterol (Enzymatic)	43.0		mg/dl	0-50
LDL Cholesterol (Calculated)	96.0		mg/dl	0-100
VLDL Cholesterol (Calculated)	63.0	H	mg/dl	0-30
GLYCOCYLATED HEMOGLOBIN (HbA1C), BLOOD				
<i>Method</i> : HPLC / Nephelometry <i>Machine Name</i> : BIO-RAD, D-10 / MISPA				
HbA1C	4.8		%	4.4-6.2

Interpretation:

*This Document is not valid for Medico-Legal purposes.

DR N N SINGH
(PATHOLOGIST)

Page 1 of 8

Condition of Laboratory Testing & Reporting

(1) It is presumed that the test(s) performed are on the specimen(s) / Sample(s) belonging to the patient named or identified and the verification of the particulars have been carried out by the patient or his/her representative at the point of generation of the said specimen(s) / Sample(s). (2) Laboratory investigations are only tool to facilitate in arriving at diagnosis and should be clinically correlated. (3) Tests results are not valid for medico legal Purposes. (4) Test requested might not be performed due to following Reason: (a) Specimen received is insufficient or inappropriate. (haemolysed/clotted/lipemic etc.) (b) Incorrect specimen type for requested test. (c) Specimen quality is unsatisfactory. (d) There is a discrepancy between the label on the specimen container and the Name on the test requisition form. (5) The Results of the Test May vary from lab and also from time to time for the same patient. (6) The results of a laboratory test are dependent on the quality of the sample as well as the assay technology. (7) In case of queries or unexpected test results please call at +91 9297862282, Email- labasarfi@gmail.com

24 HOUR EMERGENCY

© AHL/D/0066/4095/February/23

"KEEP THE REPORTS CAREFULLY AND BRING THEM ALONG DURING YOUR NEXT VISIT TO OUR HOSPITAL"



Name : MR. RAHUL KUMAR GUPTA
Age / Sex : 32 Yrs / Male
Doctor :
Reg. No. : MAR23-42824
Pat. Type : Mediwheel



Collection Time : 11-03-2023 9:44 am
Receiving Time : 11-03-2023 9:44 am
Reporting Time : 11-03-2023 1:36 pm
Publish Time : 11-03-2023 1:40 pm

Test Name	Result	Flag	Unit	Reference Range
-----------	--------	------	------	-----------------

HbA1c result is suggestive of at risk for Diabetes (Prediabetes)/ well controlled Diabetes in a known Diabetic.

Note: Presence of Hemoglobin variants and/or conditions that affect red cell turnover must be considered, particularly when the HbA1C result does not correlate with the patient's blood glucose levels.

FACTORS THAT INTERFERE WITH HbA1C | FACTORS THAT AFFECT INTERPRETATION | MEASUREMENT | OF HbA1C RESULTS |

-----|-----
| Hemoglobin variants,elevated fetal | Any condition that shortens erythrocyte |
| hemoglobin (HbF) and chemically | survival or decreases mean erythrocyte |
| modified derivatives of hemoglobin | age (e.g.,recovery from acute blood loss, |
| (e.g. carbamylated Hb in patients | hemolytic anemia, HbSS, HbCC, and HbSC) |
| with renal failure) can affect the | will falsely lower HbA1c test results |
| accuracy of HbA1c measurements | regardless of the assay method used.Iron |
| | deficiency anemia is associated with |
| | higher HbA1c |

Glucose, PP

Method : GOD-POD

Glucose, PP	116.8		mg/dl	70-140
-------------	-------	--	-------	--------

Note: Additional tests available for Diabetic control are Glycated Hemoglobin (HbA1c), Fructosamine

*This Document is not valid for Medico-Legal purposes.

DR N N SINGH
(PATHOLOGIST)

Condition of Laboratory Testing & Reporting

(1)It is presumed that the test(s) performed are on the specimen(s) /Sample(s) belonging to the patient named or identified and the verification of the particulars have been carried out by the patient or his/her representative at the point of generation of the said specimen(s) / Sample(s)(2) Laboratory investigations are only tool to facilitate in arriving at diagnosis and should be clinically correlated. (3)Tests results are not valid for medico legal Purposes. (4)Test requested might not be performed due to following Reason: (a)Specimen received is insufficient or inappropriate. (haemolysed/clotted/lipemic etc.) (b)Incorrect specimen type for requested test. (c)Specimen quality is unsatisfactory. (d) There is a discrepancy between the label on the specimen container and the Name on the test requisition form. (5) The Results of the Test May vary from lab and also from time to time for the same patient. (6) The results of a laboratory test are dependent on the quality of the sample as well as the assay technology. (7)In case of queries or unexpected test results please call at +91 9297862282, Email- labasarfi@gmail.com



Name : MR. RAHUL KUMAR GUPTA
Age / Sex : 32 Yrs / Male
Doctor :
Reg. No. : MAR23-42824
Pat. Type : Mediwheel

Collection Time: 11-03-2023 9:44 am
Receiving Time: 11-03-2023 9:44 am
Reporting Time: 11-03-2023 1:36 pm
Publish Time: 11-03-2023 1:40 pm

Test Name	Result	Flag	Unit	Reference Range
Liver Function Test (LFT)				
Method: Spectrophotometry			Machine Name: XL-640	
Bilirububin Total (Diazo)	0.6		mg/dl	0.3-1.2
Bilirububin Direct (Diazo)	0.2		mg/dl	0.00-0.2
Bilirububin Indirect (Calculated)	0.4		mg/dl	0.00-1.0
SGPT (IFCC without PDP)	79.4	H	U/L	7-50
SGOT (IFCC without PDP)	51.1	H	U/L	5-45
Alkaline Phosphate (PNP AMP Kinetic)	279.5		U/L	70-306
GGT (Enzymatic)	39.4		U/L	0-55
Protein Total (Biuret)	6.9		g/dl	6.4-8.3
Albumin (BCG)	4.4		g/dl	3.5-5.2
Globulin (Calculated)	2.5		g/dl	2.3-3.5
A : G Ratio (Calculated)	1.7			0.8-2.0

*This Document is not valid for Medico-Legal purposes.

DR N N SINGH
(PATHOLOGIST)

Page 3 of 8

Condition of Laboratory Testing & Reporting

(1) It is presumed that the test(s) performed are on the specimen(s) / Sample(s) belonging to the patient named or identified and the verification of the particulars have been carried out by the patient or his/her representative at the point of generation of the said specimen(s) / Sample(s). (2) Laboratory investigations are only tool to facilitate in arriving at diagnosis and should be clinically correlated. (3) Tests results are not valid for medico legal Purposes. (4) Test requested might not be performed due to following Reason: (a) Specimen received is insufficient or inappropriate. (haemolysed/clotted/lipemic etc.) (b) Incorrect specimen type for requested test. (c) Specimen quality is unsatisfactory. (d) There is a discrepancy between the label on the specimen container and the Name on the test requisition form. (5) The Results of the Test May vary from lab and also from time to time for the same patient. (6) The results of a laboratory test are dependent on the quality of the sample as well as the assay technology. (7) In case of queries or unexpected test results please call at +91 9297862282, Email- labasarfi@gmail.com

24 HOUR EMERGENCY

© AHL/D/0066/4095/February/23

"KEEP THE REPORTS CAREFULLY AND BRING THEM ALONG DURING YOUR NEXT VISIT TO OUR HOSPITAL"

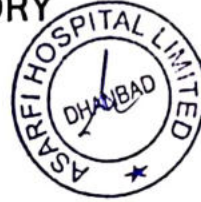

Name : MR. RAHUL KUMAR GUPTA
Age / Sex : 32 Yrs / Male
Doctor :
Reg. No. : MAR23-42824
Pat. Type : Mediwheel



Collection Time: 11-03-2023 9:44 am
Receiving Time: 11-03-2023 9:44 am
Reporting Time: 11-03-2023 1:36 pm
Publish Time: 11-03-2023 1:40 pm

Test Name	Result	Flag	Unit	Reference Range
-----------	--------	------	------	-----------------

Clinical Pathology

Routine Urine Examination; Urine

Method : Microscopic

Appearance	CLEAR	.		
Colour	STRAW	.		
Volume	30		ml.	
Protiens	NEGATIVE	.		
Glucose	NEGATIVE	.		
PH	6.0	.		
Specific Gravity	1.015	.		
Ketone Bodies	XX	.		
Bile Salts	XX	.		
Bile Pigments	XX	.		
Pus Cells	1-2		/hpf.	
Epithelial Cells	1-2		/hpf.	
R.B.C.	NIL		/hpf.	
Casts	NOT SEEN		/hpf.	
Crystals	NOT SEEN		/hpf.	

*This Document is not valid for Medico-Legal purposes.

DR N N SINGH
(PATHOLOGIST)

Condition of Laboratory Testing & Reporting

(1) It is presumed that the test(s) performed are on the specimen(s) / Sample(s) belonging to the patient named or identified and the verification of the particulars have been carried out by the patient or his/her representative at the point of generation of the said specimen(s) / Sample(s). (2) Laboratory Investigations are only tool to facilitate in arriving at diagnosis and should be clinically correlated. (3) Tests results are not valid for medico legal Purposes. (4) Test requested might not be performed due to following Reason: (a) Specimen received is insufficient or inappropriate. (haemolysed/clotted/lipemic etc.) (b) Incorrect specimen type for requested test. (c) Specimen quality is unsatisfactory. (d) There is a discrepancy between the label on the specimen container and the Name on the test requisition form. (5) The Results of the Test May vary from lab and also from time to time for the same patient. (6) The results of a laboratory test are dependent on the quality of the sample as well as the assay technology. (7) In case of queries or unexpected test results please call at +91 9297862282, Email- labasarfi@gmail.com

Name : MR. RAHUL KUMAR GUPTA
Age / Sex : 32 Yrs / Male
Doctor :
Reg. No. : MAR23-42824
Pat. Type : Mediwheel



Collection Time: 11-03-2023 9:44 am
Receiving Time: 11-03-2023 9:44 am
Reporting Time: 11-03-2023 1:36 pm
Publish Time: 11-03-2023 1:40 pm

Test Name	Result	Flag	Unit	Reference Range
Haematology				
BLOOD GROUP, ABO & RH TYPING				
<i>Method: Agglutination</i>				
ABO GROUP	B	.	.	0-0
RH TYPING	POSITIVE	.	.	0-0
ESR (Erythrocyte Sedimentaion Rate)				
<i>Method: Westergren</i>				
ESR	12	H	mm/hr	0-10
				<i>Machine Name: VES-MATIC 20</i>

*This Document is not valid for Medico-Legal purposes.

DR N N SINGH
(PATHOLOGIST)

Page 6 of 8

Condition of Laboratory Testing & Reporting

(1) It is presumed that the test(s) performed are on the specimen(s)/Sample(s) belonging to the patient named or identified and the verification of the particulars have been carried out by the patient or his/her representative at the point of generation of the said specimen(s)/ Sample(s) (2) Laboratory investigations are only tool to facilitate in arriving at diagnosis and should be clinically correlated. (3) Tests results are not valid for medico legal Purposes. (4) Test requested might not be performed due to following Reason: (a) Specimen received is insufficient or inappropriate: (haemolysed/clotted/leptic etc.) (b) Incorrect specimen type for requested test. (c) Specimen quality is unsatisfactory. (d) There is a discrepancy between the label on the specimen container and the Name on the test requisition form. (5) The Results of the Test May vary from lab and also from time to time for the same patient. (6) The results of a laboratory test are dependent on the quality of the sample as well as the assay technology. (7) In case of queries or unexpected test results please call at +91 9297862282, Email- labasarfi@gmail.com

24 HOUR EMERGENCY

© AHL/D/0066/4095/February/23

"KEEP THE REPORTS CAREFULLY AND BRING THEM ALONG DURING YOUR NEXT VISIT TO OUR HOSPITAL"



Name : MR. RAHUL KUMAR GUPTA
Age / Sex : 32 Yrs / Male
Doctor :
Reg. No. : MAR23-42824
Pat. Type : Mediwheel

Collection Time : 11-03-2023 9:44 am
Receiving Time : 11-03-2023 9:44 am
Reporting Time : 11-03-2023 1:36 pm
Publish Time : 11-03-2023 1:40 pm

Test Name	Result	Flag	Unit	Reference Range
Complete Blood Count (CBC)				
<i>Method : Electronical Impedence</i>			<i>Machine Name: Sysmex 6 part</i>	
Hemoglobin	14.6		g/dl	13-18
Total Leukocyte Count (TLC)	7,500		/cu-mm	4000-11000
PCV	43.5		%	40-50
MCH	28.5		Pg	27-31
MCHC	33.6		g/dl	31.5-35.5
Red Cell Distribution Width (RDW)	15.0	H	%	11.6-14
Neutrophils	63		%	55-75
Lymphocytes	26		%	15-30
Eosinophils	04		%	1-6
Monocytes	07		%	2-10
Basophils	00		%	0-1
RBC Count	5.18		million/mm ³	4.5-5.5
Mean Corpuscular Volume (MCV)	84.0		fL	83-101
Platelet Count	1.38	L	lakhs/cumm	1.5-4.5

*This Document is not valid for Medico-Legal purposes.

DR N N SINGH
(PATHOLOGIST)

Page 7 of 8

Condition of Laboratory Testing & Reporting

(1) It is presumed that the test(s) performed are on the specimen(s) / Sample(s) belonging to the patient named or identified and the verification of the particulars have been carried out by the patient or his/her representative at the point of generation of the said specimen(s) / Sample(s). (2) Laboratory investigations are only tool to facilitate in arriving at diagnosis and should be clinically correlated. (3) Tests results are not valid for medico legal Purposes. (4) Test requested might not be performed due to following Reason: (a) Specimen received is insufficient or inappropriate. (haemolysed/clotted/lipemic etc.) (b) Incorrect specimen type for requested test. (c) Specimen quality is unsatisfactory. (d) There is a discrepancy between the label on the specimen container and the Name on the test requisition form. (5) The Results of the Test May vary from lab and also from time to time for the same patient. (6) The results of a laboratory test are dependent on the quality of the sample as well as the assay technology. (7) In case of queries or unexpected test results please call at +91 9297862282. Email- labasarfi@gmail.com

24 HOUR EMERGENCY

© AHL/D/0066/4095/February/23

"KEEP THE REPORTS CAREFULLY AND BRING THEM ALONG DURING YOUR NEXT VISIT TO OUR HOSPITAL"



ASARFI HOSPITAL LABORATORY

(A Unit of Asarfi Hospital Ltd.)

Baramuri, Bishnupur Polytechnic, Dhanbad 828 130
Ph. No.: 7808368888,9297862282,9234681514



Name : MR. RAHUL KUMAR GUPTA
Age / Sex : 32 Yrs / Male
Doctor :
Reg. No. : MAR23-42824
Pat. Type : Mediwheel

Collection Time: 11-03-2023 9:44 am
Receiving Time : 11-03-2023 9:44 am
Reporting Time: 11-03-2023 1:36 pm
Publish Time : 11-03-2023 1:40 pm

Test Name	Result	Flag	Unit	Reference Range
-----------	--------	------	------	-----------------

Immunology and Serology

THYROID PROFILE,TOTAL, SERUM

Method: ECLIA

Machine Name: Vitros ECI

T3, Total	1.43		ng/ml	0.8-2.0
T4, Total	8.98		µg/dL	5.10-14.10
TSH (Ultrasensitive)	2.20		mIU/mL	0.27-4.2

Interpretation:

1. TSH levels are subject to circadian variation, reaching peak levels between 2 - 4.a.m. and at a minimum between 6-10 pm . The variation is of the order of 50% . hence time of the day has influence on the measured serum TSH concentrations.
2. Alteration in concentration of Thyroid hormone binding protein can profoundly affect Total T3 and/or Total T4 levels especially in pregnancy and in patients on steroid therapy.
3. Unbound fraction (Free,T4 /Free,T3) of thyroid hormone is biologically active form and correlate more closely with clinical status of the patient than total T4/T3 concentration
4. Values <0.03 uIU/mL need to be clinically correlated due to presence of a rare TSH variant in some individuals.

DR N N SINGH
(PATHOLOGIST)

*This Document is not valid for Medico-Legal purposes.

Condition of Laboratory Testing & Reporting

(1) It is presumed that the test(s) performed are on the specimen(s)/Sample(s) belonging to the patient named or identified and the verification of the particulars have been carried out by the patient or his/her representative at the point of generation of the said specimen(s)/ Sample(s)(2)Laboratory Investigations are only tool to facilitate in arriving at diagnosis and should be clinically correlated. (3) Tests results are not valid for medico legal Purposes.(4) Test requested might not be performed due to following Reason: (a) Specimen received is insufficient or inappropriate. (haemolysed/clotted/lipemic etc.) (b) Incorrect specimen type for requested test. (c) Specimen quality is unsatisfactory. (d) There is a discrepancy between the label on the specimen container and the Name on the test requisition form. (5) The Results of the Test May vary from lab and also from time to time for the same patient. (6) The results of a laboratory test are dependent on the quality of the sample as well as the assay technology. (7) In case of queries or unexpected test results please call at +91 9297862282, Email- labasarfi@gmail.com

Name : MR. RAHUL KUMAR GUPTA
Age / Sex : 32 Yrs / Male
Doctor :
Reg. No. : MAR23-42824
Pat. Type : Mediwheel



Collection Time: 11-03-2023 9:44 am
Receiving Time: 11-03-2023 9:44 am
Reporting Time: 13-03-2023 4:29 pm
Publish Time: 15-03-2023 10:10 am

Test Name	Result	Flag	Unit	Reference Range
-----------	--------	------	------	-----------------

Microbiology

Culture & Sensitivity (Urine)

Method: vitek 2 compact

Machine Name: vitek 2 compact

Organism Isolated

NO GROWTH OF ANY ORGANISM

Note:
In view of developing antibiotics resistance in india. It is advisalbe to use anitbiotics belonging to Group B & C only if the patient is resistant to antibiotics.
* Insturment used Bact/Alert 3D 60 & vitek 2 compact.

*This Document is not valid for Medico-Legal purposes.

DR N N SINGH
(PATHOLOGIST)

Page 9 of 9



Condition of Laboratory Testing & Reporting

(1) It is presumed that the test(s) performed are on the specimen(s)/Sample(s) belonging to the patient named or identified and the verification of the particulars have been carried out by the patient or his/her representative at the point of generation of the said specimen(s)/ Sample(s). (2) Laboratory investigations are only tool to facilitate in arriving at diagnosis and should be clinically correlated. (3) Tests results are not valid for medico-legal Purposes. (4) Test requested might not be performed due to following Reason: (a) Specimen received is Insufficient or inappropriate. (haemolysed/clotted/lipemic etc.) (b) Incorrect specimen type for requested test. (c) Specimen quality is unsatisfactory. (d) There is a discrepancy between the label on the specimen container and the Name on the test requisition form. (5) The Results of the Test May vary from lab and also from time to time for the same patient. (6) The results of a laboratory test are dependent on the quality of the sample as well as the assay technology. (7) In case of queries or unexpected test results please call at +91 9297862282, Email- labasarfi@gmail.com

24 HOUR EMERGENCY

© AHL/D/0066/4095/February/23

"KEEP THE REPORTS CAREFULLY AND BRING THEM ALONG DURING YOUR NEXT VISIT TO OUR HOSPITAL"

Name : MR. RAHUL KUMAR GUPTA
Age / Sex : 32 Yrs / Male
Doctor :
Reg. No. : MAR23-42824
Pat. Type : Mediwheel



Collection Time: 11-03-2023 9:44 am
Receiving Time: 11-03-2023 9:44 am
Reporting Time: 13-03-2023 4:29 pm
Publish Time : 15-03-2023 10:17 am

Test Name	Result	Flag	Unit	Reference Range
Protein:Creatinine Ratio; Urine				
<i>Method: Immunoturbidimetry, Spectrophotometry</i>				
Protein	18.0		mg/L	
Creatinine	100.0		mg/dl	
PCR	0.18		mg/g	0-0.5

*This Document is not valid for Medico-Legal purposes.

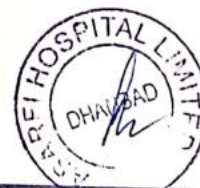

DR N N SINGH
(PATHOLOGIST)

Page 5 of 9

Condition of Laboratory Testing & Reporting

(1) It is presumed that the test(s) performed are on the specimen(s) / Sample(s) belonging to the patient named or identified and the verification of the particulars have been carried out by the patient or his/her representative at the point of generation of the said specimen(s) / Sample(s) (2) Laboratory Investigations are only tool to facilitate in arriving at diagnosis and should be clinically correlated. (3) Tests results are not valid for medico legal Purposes (4) Test requested might not be performed due to following Reason: (a) Specimen received is insufficient or inappropriate. (haemolysed/clotted/lipemic etc.) (b) Incorrect specimen type for requested test. (c) Specimen quality is unsatisfactory. (d) There is a discrepancy between the label on the specimen container and the Name on the test requisition form. (5) The Results of the Test May vary from lab and also from time to time for the same patient. (6) The results of a laboratory test are dependent on the quality of the sample as well as the assay technology. (7) In case of queries or unexpected test results please call at +91 9297862282, Email- labasarfi@gmail.com

24 HOUR EMERGENCY

© AHL/D/0066/4095/February/23

"KEEP THE REPORTS CAREFULLY AND BRING THEM ALONG DURING YOUR NEXT VISIT TO OUR HOSPITAL"