

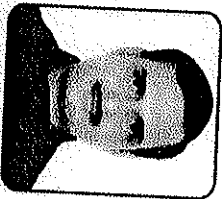

बैंक ऑफ बरोडा
Bank of Baroda

Name: **DHARMANJAY KUMAR SINGH**

E.C. No. **178627**



Dharmajay Singh

Issuing Authority AGM, DRM, DMR-II, N.D.

Dharmajay Singh
Signature of Holder



भारत सरकार
GOVERNMENT OF INDIA



श्रीधर कुमार सिंह
Dhananjay Kumar Singh
जन्म तिथि/DOB: 05/02/1976
लिंग / GENDER: MALE

9481 0817 0340

UID: 9111 9205 5857 0941

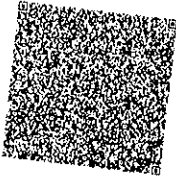

भारत आधार, भेरी पहचान



Dear **MR. SINGH DHANANJAY KUMAR,**

Please find the confirmation for following request.

Booking Date :11-08-2022
Package Name :Medi-Wheel Metro Full Body Health Checkup Male Above 40
Name of Diagnostic/Hospital :Manipal Hospitals
Address of Diagnostic/Hospital :NH-24 Hapur Road,Oppo. Bahmeta Village, Near Lancroft Golf Links Apartment
Contact Details :7011520510
City :Ghaziabad
State :Uttar Pradesh
Pincode :201002
Appointment Date :13-08-2022
Confirmation Status :Confirmed
Preferred Time :9:00am-12:00pm
Comment :APPOINTMENT TIME 9:00 AM

Instructions to undergo Health Check:

1. Please ensure you are on complete fasting for 10-To-12-Hours prior to check.
2. During fasting time do not take any kind of medication, alcohol, cigarettes, tobacco or any other liquids (except Water) in the morning.
3. Bring urine sample in a container if possible (containers are available at the Health Check centre).
4. Please bring all your medical prescriptions and previous health medical records with you.
5. Kindly inform the health check reception in case if you have a history of ~~diabetes and cardiac problems.~~

For Women:

1. Pregnant Women or those suspecting are advised not to undergo any X-Ray test.

2. It is advisable not to undergo any Health Check during menstrual cycle.

Request you to reach half an hour before the scheduled time.

In case of further assistance, Please reach out to Team Mediwheel.

LABORATORY REPORT

Name	DHANANJAY KUMAR SINGH	Age	46y 6m 8d	Gender	MALE
MRN	GHZB-0000177149	Visit No	V0000000001-GHZB		
Lab No	G000325810	Collected On	13/08/2022 12:29PM	Received On	13/08/2022 12:31PM
Referred By	Deepak Verma	Reported On	13/08/2022 2:56PM		

Test Name	Result	Criticality Factor	Biological Reference Interval
URINE EXAMINATION, ROUTINE (Urine)			
PHYSICAL EXAMINATION			
Colour	PALE YELLOW		
Appearance	CLEAR		
pH	5.0		
Specific gravity	1.005		
CHEMICAL EXAMINATION			
Glucose	Nil		
Protein	Absent		
Ketone bodies	Absent		
Urobilinogen	Absent		
MICROSCOPIC EXAMINATION			
Leukocytes	0-1 /HPF		
Erythrocytes	1-2 /HPF		
Epithelial Cells	NIL		
Casts	NIL		
Crystals	NIL		
Others	NIL		

***** END OF REPORT *****

Processed by :- SHAHRUKH KHAN

Alka
MCT-39093
DR ALKA DIXIT VATS
CONSULTANT PATHOLOGIST
PATHOLOGIST

LABORATORY REPORT

Name	DHANANJAY KUMAR SINGH	Age	46y 6m 8d	Gender	MALE
MRN	GHZB-0000177149	Visit No	V0000000001-GHZB		
Lab No	G000325782	Collected On	13/08/2022 10:28AM	Received On	13/08/2022 10:28AM
Referred By	Deepak Verma	Reported On	13/08/2022 2:57PM		

Test Name	Result	Criticality Factor	Biological Reference Interval
ESR (WESTERGREIN),AUTOMATED ERYTHROCYTE SEDIMENTATION RATE	28 mm/1st hour		0 - 15 mm/Hr

***** END OF REPORT *****

Processed by :- DEEPTI KUMARI

Alka
mcy-39093
DR ALKA DIXIT VATS
CONSULTANT PATHOLOGIST
PATHOLOGIST

LABORATORY REPORT

Name	DHANANJAY KUMAR SINGH	Age	46y 6m 8d	Gender	MALE
MRN	GHZB-0000177149	Visit No	V0000000001-GHZB		
Lab No	G000325782	Collected On	13/08/2022 10:28AM	Received On	13/08/2022 10:28AM
Referred By	Deepak Verma	Reported On	13/08/2022 12:18PM		

Test Name	Result	Criticality Factor	Biological Reference Interval
HEMOGLOBIN, HB	12.5 g/dl		12 - 16 gm/ dl
MEAN CORPUSCULAR HAEMOGLOBIN CONCENTRATION, MCHC	33.1 g/dl		33 - 36%
MEAN CORPUSCULAR HAEMOGLOBIN, MCH	26.3 pg		26 -34 pg
MEAN CORPUSCULAR VOLUME, MCV	79.6 fl		77 - 97 fl
PLATELET COUNT	187 x10 ³ cells/ Cumm		150x10 ³ - 400x10 ³ cells/cumm
RED BLOOD CELLS, RBC COUNT	4.75 million/cu mm		3.8 - 5.3 millions /cumm
RED CELL DISTRIBUTION WIDTH, RDW	15.3 %		11.5 - 14.5 %
LEUCOCYTE COUNT, TOTAL (TLC), AUTOMATED	9.55 x10 ³ cells/ Cumm		4x10 ³ - 11x10 ³ cells/cumm
HEMATOCRIT (HCT)	37.8 %		34 -45%
BASOPHILS	00 %		0 - 2%
EOSINOPHILS	04 %		2 -7 %
LYMPHOCYTES	35 %		17 - 45 %
MONOCYTES	05 %		4 -13%
NEUTROPHILS	56 %		40 - 80%

***** END OF REPORT *****

Processed by :- DEEPTI KUMARI

Charu
 Registration No. 459422
DR CHARU AGARWAL
 CONSULTANT PATHOLOGIST
 Pathologist

Report Printed On: 13/8/2022 11:38PM

Page 2 of 4

LABORATORY REPORT

Name	DHANANJAY KUMAR SINGH	Age	46y 6m 8d	Gender	MALE
MRN	GHZB-0000177149	Visit No	V0000000001-GHZB		
Lab No	G000325782	Collected On	13/08/2022 10:28AM	Received On	13/08/2022 10:28AM
Referred By	Deepak Verma	Reported On	13/08/2022 12:18PM		

Test Name	Result	Criticality Factor	Biological Reference Interval	Test Method
-----------	--------	--------------------	-------------------------------	-------------

KIDNEY FUNCTION TESTS (Serum)

UREA	22.1 mg/dl		15 - 40 mg/dl	
CREATININE, SERUM	0.87 mg/dl		0.7 - 1.2 mg/dl	
URIC ACID	6.9 mg/dl		4 - 8.5 mg/dl	
SODIUM, SERUM	137.6 mmol/L		136 - 144 mmol/ L	
POTASSIUM, SERUM	4.68 mmol/L		3.6 - 5.1 mmol/L	
CHLORIDE, SERUM	102.9 mmol/L		101 - 111 mmol/L	

LIPID PROFILE (Serum)

CHOLESTEROL, TOTAL	209 mg/dl		Upto 200 mg/dl	
TRIGLYCERIDES, SERUM	273 mg/dl		Upto 150 mg/dl	
CHOLESTEROL, HDL, DIRECT	45 mg/dl		35 - 65 mg/dl	
CHOLESTEROL, LDL, DIRECT	109 mg/dl		0 -120 mg/dl	
Cholesterol, VLDL	55 mg/dl		0 - 35 mg/dl	

LIVER FUNCTION TESTS (Serum)

BILIRUBIN, TOTAL	1.09 mg/dl		0.3 -1.2 mg/dl	
BILIRUBIN, DIRECT	0.20 mg/dl		0 - 0.3 mg/dl	

Report Printed On: 13/8/2022 11:38PM

LABORATORY REPORT

Name	DHANANJAY KUMAR SINGH	Age	46y 6m 8d	Gender	MALE
MRN	GHZB-0000177149	Visit No	V0000000001-GHZB		
Lab No	G000325782	Collected On	13/08/2022 10:28AM	Received On	13/08/2022 10:28AM
Referred By	Deepak Verma	Reported On	13/08/2022 12:18PM		

Test Name	Result	Criticality Factor	Biological Reference Interval	Test Method
Indirect Bilirubin	0.89		0.1 - 0.3 mg/dl	
TOTAL PROTEIN, SERUM	7.2 g/dl		6.6 - 8.7 g/dl	
ALBUMIN, SERUM	4.79 g/dl		3.5 - 5.2 gm/dl	
A/G RATIO (ALBUMIN / GLOBULIN RATIO)	1.99		1:1 - 2.5:1	
GLOBULIN, SERUM	2.4			
SGPT	69 IU/L		17 - 63 IU/L	
SGOT	53 IU/L		0 - 40 IU/L	
GGTP, GGT, GAMMA GT, GAMMA GLUTAMYL TRANSPEPTIDASE	39 IU/L		7 - 50 U/L	
ALKALINE PHOSPHATASE, ALP	94 IU/L		32 - 91 IU/L	

***** END OF REPORT *****

Processed by :- DEEPTI KUMARI

Charu Agarwal
 Registration No: 412422
DR CHARU AGARWAL
 CONSULTANT PATHOLOGIST
 Pathologist

Report Printed On: 13/8/2022 11:38PM

Page 4 of 4

LABORATORY REPORT

Name	DHANANJAY KUMAR SINGH	Age	46y 6m 8d	Gender	MALE
MRN	GHZB-0000177149	Visit No	V0000000001-GHZB		
Lab No	G000325845	Collected On	13/08/2022 4:47PM	Received On	13/08/2022 4:48PM
Referred By	Deepak Verma	Reported On	13/08/2022 5:35PM		

Test Name	Result	Criticality Factor	Biological Reference Interval
BLOOD GROUP (A, B, O) AND RH FACTOR WITH REVERSE GROUPING (Whole Blood)			
BLOOD GROUPING	" O "		
RH TYPING	POSITIVE		

***** END OF REPORT *****

Processed by :- SHAHRUKH KHAN

Alka
mcy-39093
DR ALKA DIXIT VATS
CONSULTANT PATHOLOGIST
PATHOLOGIST

Report Printed On: 13/8/2022 11:38PM

Page 1 of 1

LABORATORY REPORT

Name	DHANANJAY KUMAR SINGH	Age	46y 6m 8d	Gender	MALE
MRN	GHZB-0000177149	Visit No	V0000000001-GHZB		
Lab No	G000325841	Collected On	13/08/2022 4:42PM	Received On	13/08/2022 4:42PM
Referred By	Deepak Verma	Reported On	13/08/2022 5:40PM		

Test Name	Result	Criticality Factor	Biological Reference Interval	Test Method
GLUCOSE, POST PRANDIAL (PP), 2 HOURS (Serum Post Prandial)	304 mg/dl		80 -140 mg/dl	

***** END OF REPORT *****

Processed by :- SHAHRUKH KHAN

Alka
MCT-39093
DR ALKA DIXIT VATS
CONSULTANT PATHOLOGIST
PATHOLOGIST

Report Printed On: 13/8/2022 11:38PM

Page 1 of 1

RADIOLOGY REPORT

Name	DHANANJAY KUMAR SINGH	Modality	US
Patient ID	GHZB-0000177149	Accession No	1127771
Gender/Age	M / 46Y 6M 7D	Scan Date	13-08-2022 11:54:22
Ref. Phys	Dr. Deepak Verma	Report Date	13-08-2022 15:13:48

USG ABDOMEN & PELVIS

FINDINGS

LIVER: appears normal in size (measures 128 mm) and shape but shows diffuse increase in liver echotexture, in keeping with diffuse grade II fatty infiltration. Rest normal.

SPLEEN: Spleen is normal in size (measures 106 mm), shape and echotexture. Rest normal.

PORTAL VEIN: Appears normal in size and measures 9.4 mm.

COMMON BILE DUCT: Appears normal in size and measures 3 mm.

IVC, HEPATIC VEINS: Normal.

BILIARY SYSTEM: Normal.

GALL BLADDER: Gall bladder is well distended. Wall thickness is normal and lumen is echofree. Rest normal.

PANCREAS: Pancreas is normal in size, shape and echotexture. Rest normal.

KIDNEYS: Bilateral kidneys are normal in size, shape and echotexture. Cortico-medullary differentiation is maintained. Rest normal.

Right Kidney: measures 105 x 46 mm.

Left Kidney: measures 106 x 39 mm.

PELVI-CALYCEAL SYSTEMS: Compact.

NODES: Not enlarged.

FLUID: Nil significant.

URINARY BLADDER: Urinary bladder is well distended. Wall thickness is normal and lumen is echofree. Rest normal.

PROSTATE: Prostate is normal in size, shape and echotexture. It measures 37 x 33 x 29 mm with volume 18 cc. Rest normal.

SEMINAL VESICLES: Normal.

BOWEL: Visualized bowel loops appear normal.

IMPRESSION

-Diffuse grade II fatty infiltration in liver.

Recommend clinical correlation.

Dr. Prabhat Prakash Gupta,

MBBS, DNB, MNAMS, FRCR(I)

Consultant Radiologist, Reg no DMC/R/14242

RADIOLOGY REPORT

Name	DHANANJAY KUMAR SINGH	Modality	US
Patient ID	GHZB-0000177149	Accession No	1127771
Gender/Age	M / 46Y 6M 7D	Scan Date	13-08-2022 11:54:22
Ref. Phys	Dr. Deepak Verma	Report Date	13-08-2022 15:13:48

LABORATORY REPORT

Name	DHANANJAY KUMAR SINGH	Age	46y 6m 8d	Gender	MALE
MRN	GHZB-0000177149	Visit No	V0000000001-GHZB		
Lab No	G000325781	Collected On	13/08/2022 10:27AM	Received On	13/08/2022 10:28AM
Referred By	Deepak Verma	Reported On	13/08/2022 12:17PM		

Test Name	Result	Criticality Factor	Biological Reference Interval	Test Method
GLUCOSE, FASTING (F) (Serum Fasting)	164 mg/dl		70 - 110 mg/dl	

***** END OF REPORT *****

Registration No: 42422**DR CHARU AGARWAL**
CONSULTANT PATHOLOGIST
Pathologist

Processed by :- DEEPTI KUMARI

Vent. rate 68 bpm
 PR interval 168 ms
 QRS duration 64 ms
 QT/QTc 370/393 ms
 P-R-T axes 70 63 59

Normal sinus rhythm
 Normal ECG

46years
 Male
 Caucasian

Technician:
 Test ind:

Referred by:

Unconfirmed

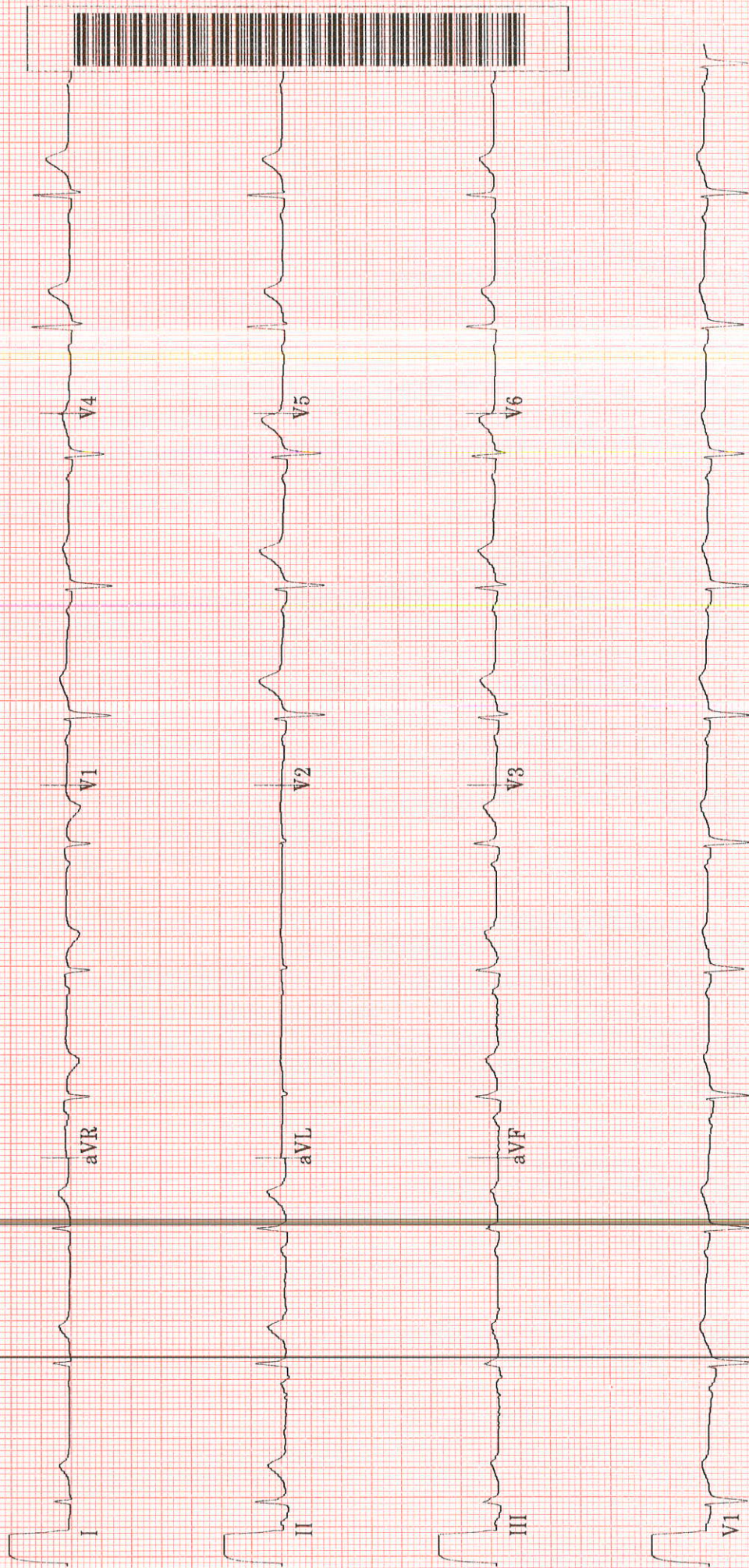



TMT INVESTIGATION REPORT

Patient Name : Mr. DHANANJAY KUMAR SINGH	Location : Ghaziabad
Age/Sex : 46Year(s)/male	Visit No : V000000001-GHZB
MRN No : GHZB-0000177149	Order Date : 13/8/2022
Ref. Doctor : HCP	Report Date : 13/8/2022

Protocol : Bruce **MPHR** : 174BPM
Duration of exercise : 6min 04sec **85% of MPHR** : 147BPM
Reason for termination : THR achieved **Peak HR Achieved** : 153BPM
Blood Pressure (mmHg) : Baseline BP : 120/68mmHg **% Target HR** : 87%
Peak BP : 134/70mmHg **METS** : 7.0METS

STAGE	TIME (min)	H.R (bpm)	BP (mmHg)	SYMPTOMS	ECG CHANGES	ARRHYTHMIA
PRE- EXC.	0:00	97	120/68	Nil	No ST changes seen	Nil
STAGE 1	3:00	129	126/68	Nil	No ST changes seen	Nil
STAGE 2	3:00	153	134/70	Nil	No ST changes seen	Nil
STAGE 3	0:04	153	134/70	Nil	No ST changes seen	Nil
RECOVERY	3:09	105	130/70	Nil	No ST changes seen	Nil

COMMENTS:

- No ST changes in base line ECG.
- No ST changes at peak.
- No ST changes in recovery.
- Normal chronotropic response.
- Normal blood pressure response.

IMPRESSION:

Treadmill test is **negative** for exercise induced reversible myocardial ischemia.

Dr. Bhupendra Singh

MD, DM (CARDIOLOGY), FACC

Sr. Consultant Cardiology

Dr. Abhishek Singh

MD, DNB (CARDIOLOGY), MNAMS

Sr. Consultant Cardiology

Dr. Sudhanshu Mishra

MD

Cardiology Registrar