

LETTER OF APPROVAL / RECOMMENDATION

To,

The Coordinator,  
Mediwheel (Arcofemi Healthcare Limited)  
Helpline number: 011- 41195959

Dear Sir / Madam,

**Sub: Annual Health Checkup for the employees of Bank of Baroda**

This is to inform you that the following employee wishes to avail the facility of Cashless Annual Health Checkup provided by you in terms of our agreement.

PARTICULARS	EMPLOYEE DETAILS
NAME	MRS. CHAUDHRY PRIYANKA
EC NO.	176786
DESIGNATION	JOINT MANAGER
PLACE OF WORK	GHAZIABAD, GOVINDPURAM
BIRTHDATE	06-06-1990
PROPOSED DATE OF HEALTH CHECKUP	03-07-2022
BOOKING REFERENCE NO.	22S176786100021102E

This letter of approval / recommendation is valid if submitted along with copy of the Bank of Baroda employee id card. This approval is valid from 28-06-2022 till 31-03-2023. The list of medical tests to be conducted is provided in the annexure to this letter. Please note that the said health checkup is a **cashless** facility as per our tie up arrangement. We request you to attend to the health checkup requirement of our employee and accord your top priority and best resources in this regard. The EC Number and the booking reference number as given in the above table shall be mentioned in the invoice, invariably.

We solicit your co-operation in this regard.

Yours faithfully,

Sd/-

**Chief General Manager**  
**HRM Department**  
**Bank of Baroda**

(Note: This is a computer generated letter. No Signature required. For any clarification, please contact Mediwheel (Arcofemi Healthcare Limited))

आयकर विभाग  
INCOME TAX DEPARTMENT



भारत सरकार  
GOVT. OF INDIA

PRIYANKA CHAUDHRY

UDAIVEER SINGH

06/06/1990

Permanent Account Number

AJZPC2145E

*Chaudhry*

Signature





HCMCT

## Manipal Hospitals

LIFE'S ON



Name : MRS PRIYANKA CHAUDHRY Age : 32 Yr(s) Sex :Female  
Registration No : MH010246454 RefHosp No. : ghzb-0000175738 Lab No : 32220703799  
Patient Episode : R03000040135 Collection Date : 11 Jul 2022 21:08  
Referred By : MANIPAL HOSPITALS GHAZIABAD Reporting Date : 12 Jul 2022 09:31  
Receiving Date : 11 Jul 2022 21:17

### BIOCHEMISTRY

Glycosylated Hemoglobin

Specimen: EDTA Whole blood

HbA1c (Glycosylated Hemoglobin) 6.2

As per American Diabetes Association(ADA)  
% [4.0-6.5] HbA1c in %  
Non diabetic adults  $\geq$  18years  $<$  5.7  
Prediabetes (At Risk) 5.7-6.4  
Diagnosing Diabetes  $\geq$  6.5

Methodology Turbidimetric inhibition immunoassay (TINIA)

Estimated Average Glucose (eAG) 131 mg/dl

Comments : HbA1c provides an index of average blood glucose levels over the past 8-12 weeks and is a much better indicator of long term glycemic control.

Page 1 of 1

-----END OF REPORT-----

Dr. Neelam Singal  
CONSULTANT BIOCHEMISTRY

Human Care Medical Charitable Trust

Adjoining MTNL Building, Main Road, Sector 6, Dwarka, New Delhi - 110075.

Phone: +91 11 4967 4967 | www.manipalhospitals.com | www.hcmct.in

NABH Accredited Hospital NABL Accredited Hospital Awarded Emergency Excellence Services Awarded Nursing Excellence Services Awarded Clean & Green Hospital  
H-2019-0640/09/06/2019-08/06/2022 MC/3228/04/09/2019-03/09/2021 E-2019-0026/27/07/2019-26/07/2021 N-2019-0113/27/07/2019-26/07/2021 IND18.6278/05/12/2018- 04/12/2019

Website : www.hcmct.in, delhi.manipalhospitals.com | Email : mailus@manipalhospitals.com | Phone: 011-49674967

Managed by Manipal Hospitals Dwarka Pvt. Ltd.



HCMCT

## ManipalHospitals

LIFE'S ON



Name : MRS PRIYANKA CHAUDHRY Age : 32 Yr(s) Sex :Female  
Registration No : MH010246454 RefHosp No. : ghzb-0000175738 Lab No : 32220703799  
Patient Episode : R03000040135 Collection Date : 11 Jul 2022 21:08  
Referred By : MANIPAL HOSPITALS GHAZIABAD Reporting Date : 12 Jul 2022 09:31  
Receiving Date : 11 Jul 2022 21:17

### BIOCHEMISTRY

THYROID PROFILE, Serum

			Non Pregnant Adult
T3 - Triiodothyronine (ECLIA)	1.17	ng/ml	[0.70-2.04]
T4 - Thyroxine (ECLIA)	6.21	micg/dl	[4.60-12.00]
Thyroid Stimulating Hormone (ECLIA)	2.480	µIU/mL	[0.340-4.250]
Pregnancy TSH:1st Trimester:0.6 - 3.4		micIU/mL	
Pregnancy TSH:2nd Trimester:0.37 - 3.6		micIU/mL	
Pregnancy TSH:3rd Trimester:0.38 - 4.04		micIU/mL	

Note : TSH levels are subject to circadian variation, reaching peak levels between 2-4.a.m.and at a minimum between 6-10 pm.Factors such as change of seasons hormonal fluctuations,Ca or Fe supplements,high fibre diet,stress and illness affect TSH results.

\* References ranges recommended by the American Thyroid Association

- 1) Thyroid. 2011 Oct;21(10):1081-125.PMID .21787128
- 2) <http://www.thyroid-info.com/articles/tsh-fluctuating.html>

Page 1 of 1

-----END OF REPORT-----

*Neelam Singal*

Dr. Neelam Singal  
CONSULTANT BIOCHEMISTRY

Human Care Medical Charitable Trust

Adjoining MTNL Building, Main Road, Sector 6, Dwarka, New Delhi - 110075.

Phone: 491 11 4967 4967 | [www.manipalhospitals.com](http://www.manipalhospitals.com) | [www.hcmct.in](http://www.hcmct.in)

NABH Accredited Hospital

NABL Accredited Hospital

Awarded Emergency Excellence Services

Awarded Nursing Excellence Services

Awarded Clean & Green Hospital

H-2019-0640/09/06/2019-08/06/2022

MC/3228/04/09/2019-03/09/2021

E-2019-0026/27/07/2019-26/07/2021

N-2019-0113/27/07/2019-26/07/2021

IND18.6278/05/12/2018- 04/12/2019

Website : [www.hcmct.in](http://www.hcmct.in), [delhi.manipalhospitals.com](http://delhi.manipalhospitals.com) | Email : [mailus@manipalhospitals.com](mailto:mailus@manipalhospitals.com) | Phone: 011-49674967

Managed by Manipal Hospitals Dwarka Pvt. Ltd.



12 Lead; Standard Placement

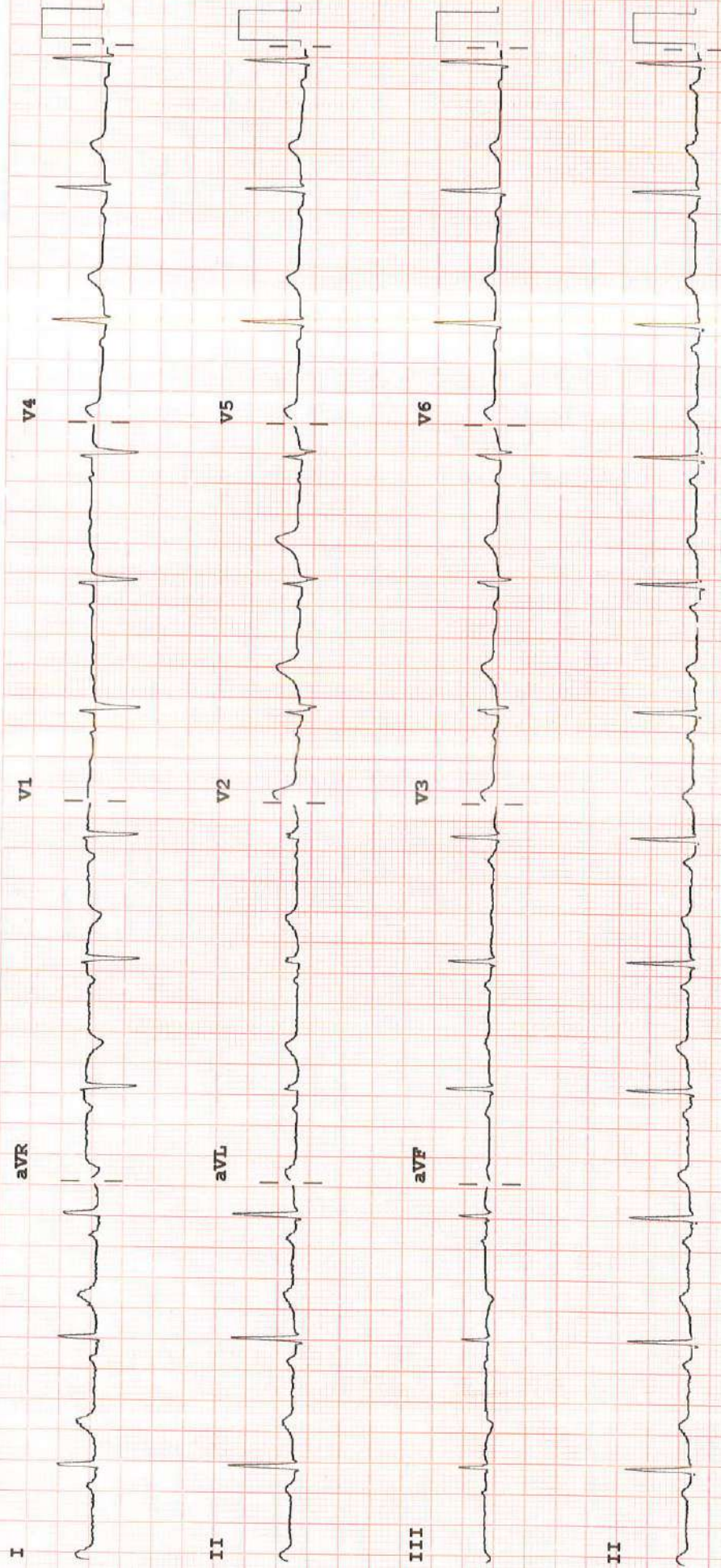

Device:

Speed: 25 mm/sec

Limb: 10 mm/mV

Chest: 10.0 mm/mV

F 60~0.15-100 Hz

CL

P?

## LABORATORY REPORT

Name	PRIYANKA CHAUDHRY	Age	32y 1m 4d	Gender	FEMALE
MRN	GHZB-0000175738	Visit No	V0000000001-GHZB		
Lab No	G000322386	Collected On	11/07/2022 11:05AM	Received On	11/07/2022 11:08AM
Referred By	Deepak Verma	Reported On	11/07/2022 5:10PM		

Test Name	Result	Criticality Factor	Biological Reference Interval	Test Method
GLUCOSE, FASTING (F) (Serum Fasting)	104 mg/dl		70 - 110 mg/dl	

\*\*\*\*\* END OF REPORT \*\*\*\*\*

Processed by :- SHAHRUKH KHAN

*Alka*  
mct-39093  
**DR ALKA DIXIT VATS**  
CONSULTANT PATHOLOGIST  
PATHOLOGIST



## LABORATORY REPORT

Name	PRIYANKA CHAUDHRY	Age	32y 1m 4d	Gender	FEMALE
MRN	GHZB-0000175738	Visit No	V0000000001-GHZB		
Lab No	G000322435	Collected On	11/07/2022 3:32PM	Received On	11/07/2022 3:33PM
Referred By	Deepak Verma	Reported On	11/07/2022 5:10PM		

Test Name	Result	Criticality Factor	Biological Reference Interval	Test Method
GLUCOSE, POST PRANDIAL (PP), 2 HOURS (Serum Post Prandial)	<b>194 mg/dl</b>		80 -140 mg/dl	

\*\*\*\*\* END OF REPORT \*\*\*\*\*

Processed by :- SHAHRUKH KHAN

*Alka*  
mct-39093  
**DR ALKA DIXIT VATS**  
CONSULTANT PATHOLOGIST  
PATHOLOGIST

Report Printed On: 11/7/2022 8:49PM

Page 1 of 1

## LABORATORY REPORT

Name	PRIYANKA CHAUDHRY	Age	32y 1m 4d	Gender	FEMALE
MRN	GHZB-0000175738	Visit No	V0000000001-GHZB		
Lab No	G000322402	Collected On	11/07/2022 12:29PM	Received On	11/07/2022 12:29PM
Referred By	Deepak Verma	Reported On	11/07/2022 5:12PM		

Test Name	Result	Criticality Factor	Biological Reference Interval
<b>URINE EXAMINATION, ROUTINE (Urine)</b>			
<b>PHYSICAL EXAMINATION</b>			
Colour	P.YELLOW		
Appearance	S.TURBID		
pH	5.0		
Specific gravity	1.010		
<b>CHEMICAL EXAMINATION</b>			
Glucose	Nil		
Protein	Absent		
Ketone bodies	Absent		
Urobilinogen	Absent		
<b>MICROSCOPIC EXAMINATION</b>			
Leukocytes	10-15/HPF		
Erythrocytes	NIL		
Epithelial Cells	20-25/HPF		
Casts	NIL		
Crystals	NIL		
Others	NIL		

\*\*\*\*\* END OF REPORT \*\*\*\*\*

Processed by :- robin DHIRANIYA

*Alka*  
MCT-39093  
**DR ALKA DIXIT VATS**  
CONSULTANT PATHOLOGIST  
PATHOLOGIST

Report Printed On: 11/7/2022 8:49PM

Page 1 of 1



## LABORATORY REPORT

Name	PRIYANKA CHAUDHRY	Age	32y 1m 4d	Gender	FEMALE
MRN	GHZB-0000175738	Visit No	V0000000001-GHZB		
Lab No	G000322387	Collected On	11/07/2022 11:07AM	Received On	11/07/2022 11:08AM
Referred By	Deepak Verma	Reported On	11/07/2022 6:03PM		

Test Name	Result	Criticality Factor	Biological Reference Interval
<b>BLOOD GROUP (A, B, O) AND RH FACTOR WITH REVERSE GROUPING (Whole Blood)</b>			
BLOOD GROUPING	"A"		
RH TYPING	POSITIVE		

\*\*\*\*\* END OF REPORT \*\*\*\*\*

Processed by :- SHAHRUKH KHAN

*Alka*  
MCT-39093  
**DR ALKA DIXIT VATS**  
CONSULTANT PATHOLOGIST  
PATHOLOGIST

## LABORATORY REPORT

Name	PRIYANKA CHAUDHRY	Age	32y 1m 4d	Gender	FEMALE
MRN	GHZB-0000175738	Visit No	V0000000001-GHZB		
Lab No	G000322387	Collected On	11/07/2022 11:07AM	Received On	11/07/2022 11:08AM
Referred By	Deepak Verma	Reported On	11/07/2022 11:37AM		

Test Name	Result	Criticality Factor	Biological Reference Interval
HEMOGLOBIN, HB	12.3 g/dl		12 - 16 gm/ dl
MEAN CORPUSCULAR HAEMOGLOBIN CONCENTRATION, MCHC	<b>31.7 g/dl</b>		33 - 36%
ESR (WESTERGREN),AUTOMATED ERYTHROCYTE SEDIMENTATION RATE	12 mm/1st hour		0 - 20 mm/Hr
MEAN CORPUSCULAR HAEMOGLOBIN, MCH	<b>23.5 pg</b>		26 -34 pg
MEAN CORPUSCULAR VOLUME, MCV	<b>74.0 fl</b>		77 - 97 fl
PLATELET COUNT	258 x10 <sup>3</sup> cells/ Cummm		150x10 <sup>3</sup> - 400x10 <sup>3</sup> cells/cumm
RED BLOOD CELLS, RBC COUNT	5.24 million/cu mm		3.8 - 5.3 millions /cumm
RED CELL DISTRIBUTION WIDTH, RDW	<b>16.2 %</b>		11.5 - 14.5 %
LEUCOCYTE COUNT, TOTAL (TLC), AUTOMATED	8.43 x10 <sup>3</sup> cells/ Cummm		4x10 <sup>3</sup> - 11x10 <sup>3</sup> cells/cumm
HEMATOCRIT (HCT)	38.8 %		34 -45%
BASOPHILS	00 %		
EOSINOPHILS	02 %		2 -7 %
LYMPHOCYTES	34 %		17 - 45 %
MONOCYTES	05 %		4 -13%
NEUTROPHILS	59 %		40 - 80%

\*\*\*\*\* END OF REPORT \*\*\*\*\*

Processed by :- DEEPTI KUMARI

*Charu*  
Registration No: 40452  
**DR CHARU AGARWAL**  
CONSULTANT PATHOLOGIST  
Pathologist

Report Printed On: 11/7/2022 8:49PM

Page 2 of 4

## LABORATORY REPORT

Name	PRIYANKA CHAUDHRY	Age	32y 1m 4d	Gender	FEMALE
MRN	GHZB-0000175738	Visit No	V0000000001-GHZB		
Lab No	G000322387	Collected On	11/07/2022 11:07AM	Received On	11/07/2022 11:08AM
Referred By	Deepak Verma	Reported On	11/07/2022 5:10PM		

Test Name	Result	Criticality Factor	Biological Reference Interval	Test Method
<b>KIDNEY FUNCTION TESTS (Serum)</b>				
UREA	23.4 mg/dl		15 - 40 mg/dl	
CREATININE, SERUM	<b>0.56 mg/dl</b>		0.7 - 1.2 mg/dl	
URIC ACID	6.4 mg/dl		4 - 8.5 mg/dl	
SODIUM, SERUM	139.0 mmol/L		136 - 144 mmol/ L	
POTASSIUM, SERUM	4.88 mmol/L		3.6 - 5.1 mmol/L	
CHLORIDE, SERUM	106.2 mmol/L		101 - 111 mmol/L	
<b>LIPID PROFILE (Serum)</b>				
CHOLESTEROL, TOTAL	<b>224 mg/dl</b>		Upto 200 mg/dl	
TRIGLYCERIDES, SERUM	<b>263 mg/dl</b>		Upto 150 mg/dl	
CHOLESTEROL, HDL, DIRECT	41 mg/dl		35 - 65 mg/dl	
CHOLESTEROL, LDL, DIRECT	<b>130 mg/dl</b>		0 -120 mg/dl	
Cholesterol, VLDL	<b>53 mg/dl</b>		0 - 35 mg/dl	
<b>LIVER FUNCTION TESTS (Serum)</b>				
BILIRUBIN, TOTAL	0.47 mg/dl		0.3 -1.2 mg/dl	
BILIRUBIN, DIRECT	0.07 mg/dl		0 - 0.3 mg/dl	

Report Printed On: 11/7/2022 8:49PM

Page 3 of 4



## RADIOLOGY REPORT

<b>Name</b>	PRIYANKA CHAUDHRY	<b>Modality</b>	US
<b>Patient ID</b>	GHZB-0000175738	<b>Accession No</b>	1116165
<b>Gender / Age</b>	F / 32Y 1M 4D	<b>Scan Date</b>	11-07-2022 13:04:59
<b>Ref. Phys</b>	Dr. Deepak Verma	<b>Report Date</b>	11-07-2022 13:32:21

### USG ABDOMEN & PELVIS

#### FINDINGS

**LIVER:** appears enlarged in size (measures 161 mm) but normal in shape and shows diffuse increase in liver echotexture, in keeping with diffuse grade I fatty infiltration. Rest normal.

**SPLEEN:** Spleen is normal in size (measures 97 mm), shape and echotexture. Rest normal.

**PORTAL VEIN:** Appears normal in size and measures 9.2 mm.

**COMMON BILE DUCT:** Appears normal in size and measures 3.5 mm.

**IVC, HEPATIC VEINS:** Normal.

**BILIARY SYSTEM:** Normal.

**GALL BLADDER:** Gall bladder is well distended. Wall thickness is normal and lumen is echofree. Rest normal.

**PANCREAS:** Pancreas is normal in size, shape and echotexture. Rest normal.

**KIDNEYS:** Bilateral kidneys are normal in size, shape and echotexture. Cortico-medullary differentiation is maintained. Rest normal.

**Right Kidney:** measures 105 x 39 mm. It shows a concretion measuring 2.1 mm at lower calyx.

**Left Kidney:** measures 95 x 46 mm. It shows a concretion measuring 2.9 mm at lower calyx.

**PELVI-CALYCEAL SYSTEMS:** Compact.

**NODES:** Not enlarged.

**FLUID:** Nil significant.

**URINARY BLADDER:** Urinary bladder is well distended. Wall thickness is normal and lumen is echofree. Rest normal.

**UTERUS:** Uterus is anteverted, normal in size (measures 76 x 51 x 33 mm), shape but shows coarse myometrial echotexture.

Endometrial thickness is thin and measures 3.4 mm. Cervix appears normal.

**Right ovary** is normal in size measures 33 x 31 x 20 mm with volume 10.6 cc. It is normal in shape and echotexture and shows multiple small follicles within along with a dominant follicle measuring 19.9 x 16.8 mm.

**Left ovary** is normal in size and measures 34 x 33 x 17 mm with volume 10 cc and shows multiple (15-18) small follicles arranged peripherally with central echogenic stroma suggesting polycystic appearing left ovary. The largest follicle measures 6.7 x 3.5 mm.

Bilateral adenexa is clear.

**BOWEL:** Visualized bowel loops appear normal.

#### IMPRESSION

- Hepatomegaly with diffuse grade I fatty infiltration in liver.
- Bilateral renal concretions.
- Thin endometrium.
- Polycystic appearing left ovary.

Recommend clinical and lab. correlation.

RADIOLOGY REPORT

Name	PRIYANKA CHAUDHRY	Modality	US
Patient ID	GHZB-0000175738	Accession No	1116165
Gender/Age	F / 32Y 1M 4D	Scan Date	11-07-2022 13:04:59
Ref. Phys	Dr. Deepak Verma	Report Date	11-07-2022 13:32:21



Dr. Monica Shekhawat, MBBS, DNB,  
Consultant Radiologist, Reg No MCI 11 10887



## RADIOLOGY REPORT

<b>Name</b>	PRIYANKA CHAUDHRY	<b>Modality</b>	DX
<b>Patient ID</b>	GHZB-0000175738	<b>Accession No</b>	1116166
<b>Gender / Age</b>	F / 32Y IM 4D	<b>Scan Date</b>	11-07-2022 11:51:42
<b>Ref. Phys</b>	Dr. Deepak Verma	<b>Report Date</b>	11-07-2022 14:42:17

### XR- CHEST PA VIEW

#### FINDINGS:

LUNGS: Normal.  
 TRACHEA: Normal.  
 CARINA: Normal.  
 RIGHT AND LEFT MAIN BRONCHI: Normal.  
 PLEURA: Normal.  
 HEART: Normal.  
 RIGHT HEART BORDER: Normal.  
 LEFT HEART BORDER: Normal.  
 PULMONARY BAY: Normal.  
 PULMONARY HILA: Normal.  
 AORTA: Normal.  
 THORACIC SPINE: Normal.  
 OTHER VISUALIZED BONES: Normal.  
 VISUALIZED SOFT TISSUES: Normal.  
 DIAPHRAGM: Normal.  
 VISUALIZED ABDOMEN: Normal.  
 VISUALIZED NECK: Normal.

#### IMPRESSION:

**No significant abnormality noted.**

Recommend clinical correlation.



Dr. Monica Shekhawat, MBBS, DNB,  
 Consultant Radiologist, Reg No MCI 11 10887