



ALEXIS

HOSPITAL BHOPAL



DEPARTMENT OF PATHOLOGY

Date :

Patient Name : MRS. SEEMA GUPTA Registration Date/Time : 26/11/2022 09:08PM
 Registration No. : AH-A-002297 Accession Date/Time : 26/11/2022 09:24PM
 Lab No : 14 Report Date/Time : 26/11/2022 09:28PM
 Age & Sex : 56 Years / Female Print Date/Time : 26/11/2022 9:33 pm
 Referring Doctor :
 Report Status : Final

TEST(S)	RESULT(S)	UNITS	BIOLOGICAL REFERENCE RANGE
BLOOD GROUP & RH FACTOR SAMPLE TYPE : EDTA WB METHOD : Slide and Tube m	Blood Group : "AB" positive		
CBC/ESR SAMPLE TYPE : WHOLE BLOOD EDTA METHOD :	Result : 25	mm/hour	0-20
COMPLETE BLOOD COUNT (CBC) SAMPLE TYPE : WHOLE BLOOD EDTA METHOD : 5 part fully aut	R.B.C. Count : 4.28	10 ⁶ /mm ³	4.0-5.0
	Haemoglobin : 11.8	g/dl	12.0-16.0
	PCV : 35.7	%	36-48
	MCV : 83.6	fl	84-96
	MCH : 27.4	pg	28-34
	MCHC : 33.1	g/dL	32-36
	RDW-CV : 15.1	%	11.5-14.5
	MPV : 9.5	fl	7.4-10.4
	Total WBC Count : 5100	10 ³ /mm ³	5-10
	Platelet count : 2.31	/cmm	1.50-4.50
	Neutrophils : 71	%	50-80
	Lymphocytes : 23	%	25-45
	Monocytes : 03	%	3-7
	Eosinophils : 03	%	0-3
	Basophils : 00	%	00-01



***** End Of Report *****

Technician

Dr. NIPUN MADHAV
 MBBS, M.D. (Pathology)
 Reg. No. MP-18747

Subject of following conditions - The science of pathological diagnosis is based on interpretation of immunobiochemical ELISA, RIA and other reactions which are influenced by several factors. Assays are performed in accordance with standard procedures. The reported results are dependent on individual assay methods, equipment, specificity, sensitivity, drug interaction and the quality of the specimen (s) samples receiver. The most sophisticated computerized blood analyzer techniques are subject to uncountable variations. Results of test vary from laboratory to laboratory and also in some parameters from time to time for the same patients. So the final diagnosis, conclusion should not be draw from these test only hence kindly correlate clinically. Advised follow up. The laboratory investigations should always be interpreted in the light of clinical features and other related investigations. Subject to corrections of typing / printing / humanly mistakes. Should the result indicate an unexpected abnormality, reconfirmation shall be sought. This report is not valid for



ALEXIS

HOSPITAL BHOPAL

DEPARTMENT OF PATHOLOGY



Patient Name : MRS. SEEMA GUPTA
 Registration No. : AH-A-002297
 Lab No : 14
 Age & Sex : 56 Years / Female
 Referring Doctor :
 Report Status : Final

Registration Date/Time Date 26/11/2022 - 09:08PM..
 Accession Date/Time : 26/11/2022 09:24PM
 Report Date/Time : 26/11/2022 09:46PM
 Print Date/Time : 26/11/2022 10:55 pm

TEST(S)	RESULT(S)	UNITS	BIOLOGICAL REFERENCE RANGE
FBS			
SAMPLE TYPE : WHOLE BLOOD FLUORIDE F METHOD : Hexokinase Enzym			
Result	: 118.2	mg/dl	70-100
HbA1C			
SAMPLE TYPE : WHOLE BLOOD EDTA M METHOD : Immunoturbidimet			
Glycosylated Haemoglobin % (Hb A1c)	: 5.1	%	4.8-5.9
Mean Plasma Glucose (MPG)	: 99.67		
PPBS			
SAMPLE TYPE : WHOLE BLOOD FLUORIDE PP METHOD : Hexokinase Enzym			
Result	: 250.8	mg/dl	70-140
T3 T4 TSH			
SAMPLE TYPE : SERUM METHOD : ECL			
TRI-IODOTHYRONINE (T3)	: 1.6	ng/mL	0.83-2.00
THYROXINE (T4)	: 8.67	µg/dl	5.13-14.1
THYROID STIMULATING HARMONE TSH	: 2.5	µIU/ml	non pregnant 0.27 - 4.2 First Trimester 0.33 - 4.59 second trimester 0.35 - 4.1 third trimester 0.21 - 3.15

***** End Of Report *****



Technician

 Dr. NIPUN MADHAV
 MBBS, M.D. (Pathology)
 Reg. No. MP-18747

Subject of following conditions :- The science of pathological diagnosis is based on Interpretation of immunobiochemical ELISA, RIA and other reactions which are influenced by several factors. Assays are performed in accordance with standard procedures. The reported results are dependent on individual assay methods, equipment, specificity, sensitivity, drug interaction and the quality of the specimen (s) samples received. The most sophisticated computerized blood analyser techniques are subject to uncountable variations. Results of test vary from laboratory to laboratory and also in some parameters from time to time for the same patients. So the final diagnosis, conclusion should not be draw from these test only hence kindly correlate clinically. Advised follow up. The laboratory investigations should always be interpreted in the light of clinical features and other related investigations. If the report indicates an unexpected abnormality, reconfirmation shall be sought. This report is not valid for



ALEXIS

HOSPITAL BHOPAL

DEPARTMENT OF PATHOLOGY



Patient Name : MRS. SEEMA GUPTA Registration Date/Time Date : 26/11/2022 09:08PM
 Registration No. : AH-A-002297
 Lab No : 14 Accession Date/Time : 26/11/2022 09:24PM
 Age & Sex : 56 Years / Female Report Date/Time : 26/11/2022 09:48PM
 Referring Doctor : Print Date/Time : 26/11/2022 10:50 pm
 Report Status : Final

TEST(S)	RESULT(S)	UNITS	BIOLOGICAL REFERENCE RANGE
---------	-----------	-------	----------------------------

TEST(S)	RESULT(S)	UNITS	BIOLOGICAL REFERENCE RANGE
LFT			
SAMPLE TYPE: SERUM			
METHOD:			
Bilirubin- Total	: 0.81	mg/dL	0.15-1.1
Bilirubin- Direct	: 0.17	mg/dL	0-0.2
Bilirubin- Indirect	: 0.64		
SGOT	: 22.98	U/L	05-50
SGPT	: 22.36	U/L	07-40
Alkaline Phosphatase	: 73.14	U/L	5-128

TEST(S)	RESULT(S)	UNITS	BIOLOGICAL REFERENCE RANGE
LIPID PROFILE			
SAMPLE TYPE: SERUM			
METHOD:			
S.Cholesterol	: 171.36	mg/dL	No risk < 200 mg/dl Moderate risk 200 - 239 mg/dl High risk >240 mg/dl Upto 150
S.Triglycerides	: 126.1	mg/dl	
HDL Cholesterol	: 39.6	mg/dl	Major risk < 40 mg/dl Negative risk > 60 mg/dl
LDL Cholesterol	: 106.54	mg/dl	Optimum < 100 mg/dl Near/above optimum 100 - 129 mg/dl Boderline high 130 - 159 mg/dl High 160 - 189 mg/dl Very high > 190 mg/dl
VLDL Cholesterol	: 25.22	mg/dl	Upto 30
S.Cholesterol/HDL Ratio	: 4.3273		4.4-11



***** End Of Report *****

Technician

Dr.NIPUN MADHAV
 MBBS, M.D. (Pathology)
 Reg. No. MP-18747

Subject of following conditions :- The science of pathological diagnosis is based on interpretation of immunobiochemical ELISA, RIA and other reactions which are influenced by several factors. Assays are performed in accordance with standard procedures. The reported results are dependent on individual assay methods, equipment, specificity, sensitivity, drug interaction and the quality of the specimen (s) samples receiver. The most sophisticated computerized blood analyzer techniques are subject to uncountable variations. Results of test vary from laboratory to laboratory and also in some parameters from time to time for the same patients. So the final diagnosis, conclusion should not be draw from these test only hence kindly correlate clinically. Advloed follow up. The laboratory investigations should always be interpreted in the light of clinical features and other related investigations. Subject to corrections of typing / printing / humanly mistakes. Shuoid the result indicate an unexpected abnormality, reconfirmation shall be sought. This report is not valid for

ALEXIS

HOSPITAL BHOPAL

DEPARTMENT OF PATHOLOGY



Registration Date/Time : 26/11/2022 09:06PM

Patient Name : MRS. SEEMA GUPTA

Registration No. : AH-A-002297

Lab No : 14

Age & Sex : 56 Years / Female

Referring Doctor :

Report Status : Final

Accession Date/Time : 26/11/2022 09:24PM

Report Date/Time : 26/11/2022 09:51PM

Print Date/Time : 26/11/2022 10:50 pm

TEST(S)	RESULT(S)	UNITS	BIOLOGICAL REFERENCE RANGE
RFT SAMPLE TYPE : SERUM METHOD :			
BLOOD UREA	: 32.6	mg/dL	20-45
SERUM CREATININE	: 0.91	mg/dL	0.67-1.20
SODIUM	: 136.9	mmol/L	135-149
POTASSIUM	: 3.7	mmol/L	3.5-5.5
TOTAL PROTEIN SAMPLE TYPE : SERUM METHOD : BIURET method			
Total Serum Proteins	: 7.3	gm/dL	6.4-8.3
Serum Albumin	: 3.5	GM/DL	3.2-4.5
Serum Globulin	: 3.8	gm/dL	1.9-3.5
A/G Ratio	: 0.9211		1.2 - 1.5
URIC ACID SAMPLE TYPE : SERUM METHOD : Uricase POD End			
Result	: 3.7	mg/dL	2.4-5.7



***** End Of Report *****

Technician

Dr. NIPUN MADHAV
MBBS, M.D. (Pathology)
Reg. No. MP-18747

Subject of following conditions :- The science of pathological diagnosis is based on interpretation of immunobiochemical ELISA, RIA and other reactions which are influenced by several factors. Assays are performed in accordance with standard procedures. The reported results are dependent on individual assay methods, equipment, specificity, sensitivity, using interaction and the quality of the specimen (a) samples receiver. The most sophisticated computerized blood analyzer techniques are subject to unaccountable variations. Results of test vary from laboratory to laboratory and also in some parameters from time to time for the same patient. So the final diagnosis, conclusion should not be draw from these test only hence kindly consults clinically. Advised follow up. The laboratory investigations should always be interpreted in the light of clinical features and other related investigations. Subject to corrections of typing / printing / humanly mistakes. Should the result indicate an unsuspected abnormality, reconfirmation shall be sought. This report is not valid for

ALEXIS

HOSPITAL BHOPAL

DEPARTMENT OF PATHOLOGY



Patient Name : MRS. SEEMA GUPTA
Registration No. : AH-A-002297
Lab No : 14
Age & Sex : 56 Years / Female
Referring Doctor :
Report Status : Final

Registration Date/Time : 26/11/2022 09:08PM...
Accession Date/Time : 26/11/2022 09:24PM
Report Date/Time : 26/11/2022 10:49PM
Print Date/Time : 26/11/2022 10:50 pm

TEST(S)

URINE R/M
SAMPLE TYPE : URINE
METHOD : Multistix

Colour	: Pale Yellow
Quantity	: 15
Appearance	: Clear
Specific gravity	: 1.020
Reaction (PH)	: 6.0
Albumin	: Negative
Sugar	: Negative
Ketone Bodies	: Negative
Bile Salts	: Negative
Bile Pigments	: Negative
Bilirubin	: Negative
Blood	: Negative
Nitrate	: Negative
PUS Cells	: 2-3
RBC	: Not Detected
Epithelial Cells	: 2-4
Casts	: Not Detected
Crystals	: Not Detected
Bacteria	: Not Detected

BIOLOGICAL REFERENCE RANGE

Clear	Clear
1,005 - 1,030	1,005 - 1,030
5.0 - 9.0	5.0 - 9.0
Negative	Negative
Negative	Negative
Negative	Negative
Negative	Negative
Negative	Negative
Negative	Negative
Negative	Negative
Negative	Negative
0 - 2 /hpf	0 - 2 /hpf
Not Detected	Not Detected
0 - 2 /hpf	0 - 2 /hpf
Not Detected	Not Detected
Not Detected	Not Detected

***** End Of Report *****

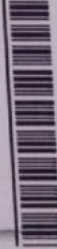

Dr. NIPUN MADHAV
MBBS, M.D. (Pathology)
Reg. No. MP-18747

Technician

Subject to corrections of typing / printing / humanly mistakes. Should the result indicate an unexpected abnormality, reconfirmation shall be sought. This report is not valid for several factory. Assays are performed in accordance with standard procedures. The reported results are dependent on individual assay methods, equipment, specificity, sensitivity, and the quality of the specimen (a) samples received. The most sophisticated computerized blood analyzer techniques are subject to unaccountable variations. Results of test vary from laboratory to laboratory and also in some parameters from time to time for the same patients. So the final diagnosis, conclusion should not be drawn from these test only hence kindly correlate clinically. Advised follow up. The laboratory investigations should always be interpreted in the light of clinical features and other related investigations.

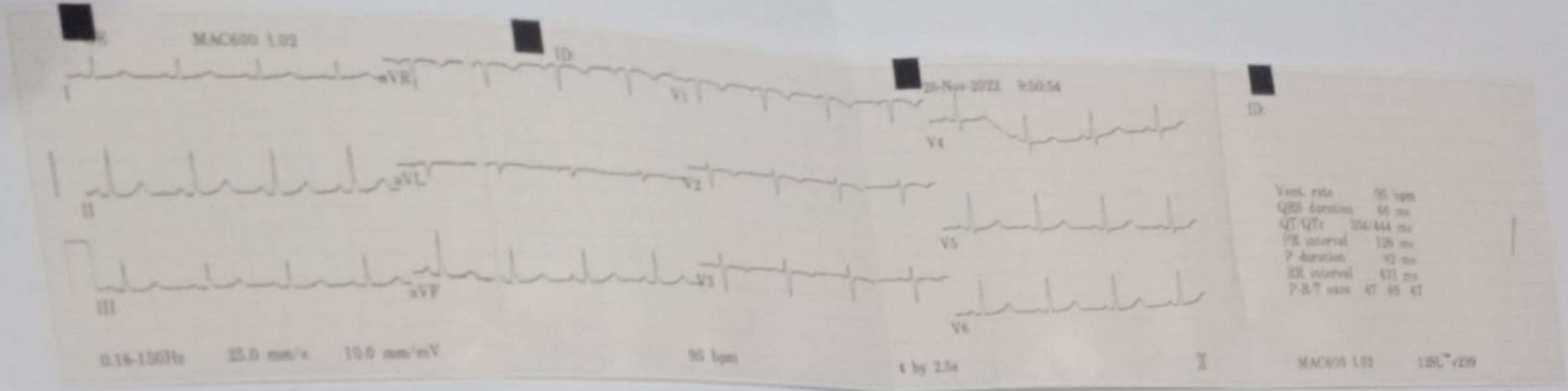

Patient Name : **MRS. SEEMA GUPTA**
 Referral : C/O SELF
 Sample Date : Sep 26, 2022, 08:26 p.m.
 Source : **ALEXIS HOSPITAL MINAL**

Age : 56 years (Female)
 Reg. ID : I - 59563
 Report Date : Sep 29, 2022, 09:37 p.m.
 Sample ID : 
 67680

PAP SMEAR

Investigations	Result(s)
Type Of Smear	Cervical
<u>Microscopic Description</u>	
Adequacy	Satisfactory
Background	Clean
Cell Arrangement	Single
Cell Types	Mainly superficial cells & intermediate cells
Endocervical Cells	Present
Metaplastic Cells	Present
Endometrial Cells	Not seen
Atypical Cells	Not seen
Neutrophils	Few
Lymphocytes	Present
Organisms	Coccobacilli ++
<u>Impression</u>	Negative for Intraepithelial lesion or malignancy

****END OF REPORT****

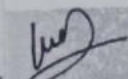
Dr. Vidit Goyal
 MD MBBS

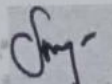
Dr. SP Dubey
 DPB MBBS

Checked By

Patient Name : **MRS. ALPANA**

Referral : C/O SELF

Sample Date : Sep 26, 2022, 08:26 p.m.

Source : **ALEXIS HOSPITAL MINAL**

Age : 46 years (Female)

Reg. ID : I - 59563

Report Date : Sep 29, 2022, 09:37 p.m.

Sample ID :



PAP SMEAR

Investigations

Result(s)

Type Of Smear

Cervical

Microscopic Description

Adequacy

Satisfactory

Background

Clean

Cell Arrangement

Single

Cell Types

Mainly superficial cells & intermediate cells

Endocervical Cells

Present

Metaplastic Cells

Present

Endometrial Cells

Not seen

Atypical Cells

Not seen

Neutrophils

Few

Lymphocytes

Present

Organisms

Coccobacilli ++

Negative for Intraepithelial lesion or malignancy

Impression

****END OF REPORT****

Vidit Goyal
MBBS

Dr. SP Dubey
DPB MBBS

Checked By



Date :

ECHOCARDIOGRAPHY REPORT

NAME :- SEEMA GUPTA

AGE:- 56y/M

DATE :-26/11/2022

SEX:-M

DIMENSION:-

Ao(ed) 2.6 (2-4cm/m)

LA (es) 3.40cm (2-4cm/m)

LVID (ed) 4.48cm (3.5-5.4cm/m)

LVID(es) 3.33 (2.4cm/m)

No evidence of pericardial effusion.

Echocardiography reveals four chambered heart

No evidence of LV clot.

IMPRESSION :

- Concentric LVH
- Normal Cardiac Valve
- Diastolic Dysfunction Grade -1
- No RWMA
- Normal LV function
- LVEF - 60%.

DR. Z. AHMED, MD

(1) Sonography is an interpretation drawn from images. It is not a final conclusion in case of discrepancy kindly report and correlate clinically. (2) These are observations not the final Diagnosis. Since diagnosis & observation may vary due to technical error of machine & individual observation the finding should be correlated clinically. (3) This report is not valid for medico legal purpose.

Add: Minal Gate No. 01, Chanakyapuri, J.K. Road, Bhopal, M.P. 462023

☎ : 0755-4944777, ✉ : alexishospitalbhopal@gmail.com



SAHYOG
Creating new in better health

SAHYOG DIAGNOSTICS & IMAGING CENTER

SONOGRAPHY - COLOUR DOPPLER - 2D ECHO-PATHOLOGY

Shop No. 2, Plot No. 1, Ground Floor, Narela Jod, Ayodhya Bypass Road, Bhopal

Ph. No. 0755-3576819 Email : sahyogdiagnosticsbhopal@gmail.com

Dr. YUVRAJ

MD (Radiodiagnosis), DMRD (Gold Medalist)
Ex. Sr. Resident Hamidia Hospital, Bhopal
Ex. Consultant Sanya Diagnostics, Bhopal
Ex. Consultant Siddhanta Red Cross, Bhopal
Reg. No. MP17584

Dr. MAYANK UJJALIYA

MD (Radiodiagnosis)
Ex. Sr. Resident PGIMER, Chandigarh
EX. Sr. Resident AIIMS, Rishikesh
Ex. Consultant Bandal Hospital, Bhopal
Reg. No. MP18150

Pt. Name:	MRS. SEEMA GUPTA	Age/Sex:	56Years /Female
Ref. By:	ALEXIS BHOPAL	Date:	26/11/2022

USG WHOLE ABDOMEN

- **Liver** normal in size, shape and echotexture. No evidence of any focal lesion is seen. No intrahepatic biliary dilatation is seen. **Portal Vein, CBD** are not dilated.
- **Gall bladder** well distended and is normal. No evidence calculi/wall thickening is seen.
- **Pancreas** Head, part of body visualized normal.
- **Spleen** measures 8.5 cm, normal in size, shape and echotexture.
- **Right kidney** measures approximate 9.8 x 3.4 cm. Normal in size, shape & echotexture. CM differentiation is maintained. PCS compact.
- **Left kidney** measures approximate 9.6 x 4.0 cm. Normal in size, shape & echotexture. CM differentiation is maintained. PCS compact.
- **Urinary Bladder** – Well distended. Normal wall thickness with normal contents.
- **Uterus** is anteverted and normal in size (8.4 X 5.1 X 3.0 cm). The myometrial echogenicity is normal. No focal myometrial lesion seen. The endometrial lining is central and normal in thickness.
- **Bilateral ovaries** are normal in size, shape and position. Bilateral adnexa are clear.
- No free fluid is seen in the abdominal cavity.

Impression: USG study reveals no significant abnormality.

DR. YUVRAJ
MBBS, MD, DMRD (Gold medalist).
Consultant radiologist.
Ex-Resident GMC & Hamidia Hospital Bhopal.

R

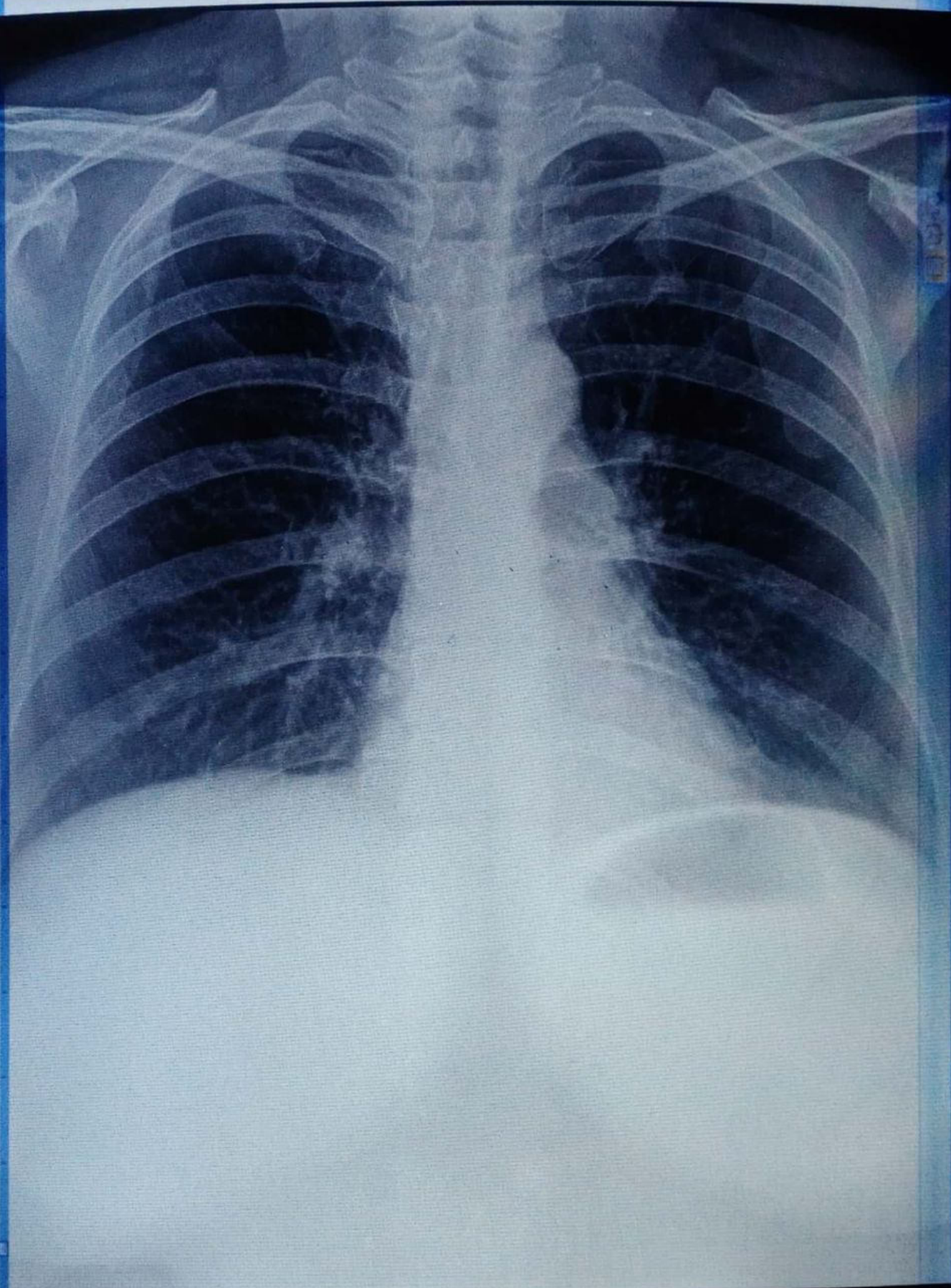

MRS SEEMA GUPTA 56Y/F

PA Chest
26/11/2022 11:13:56

ALEXIS HOSPITAL BHOPAL M.P