

LETTER OF APPROVAL / RECOMMENDATION

To,

The Coordinator,
Mediwheel (Arcofemi Healthcare Limited)
Helpline number: 011- 41195959

Dear Sir / Madam,

Sub: Annual Health Checkup for the employees of Bank of Baroda

This is to inform you that the following employee wishes to avail the facility of Cashless Annual Health Checkup provided by you in terms of our agreement.

PARTICULARS	EMPLOYEE DETAILS
NAME	MS. APARNA ANAND
EC NO.	73266
DESIGNATION	DIGITAL BUSINESS (PARTNERSHIPS & INNOVATION)
PLACE OF WORK	MUMBAI,BKC, BARODA SUN TOWER
BIRTHDATE	12-02-1985
PROPOSED DATE OF HEALTH CHECKUP	11-06-2022
BOOKING REFERENCE NO.	22J73266100019718E

This letter of approval / recommendation is valid if submitted along with copy of the Bank of Baroda employee id card. This approval is valid from **04-06-2022** till **31-03-2023** The list of medical tests to be conducted is provided in the annexure to this letter. Please note that the said health checkup is a **cashless facility** as per our tie up arrangement. We request you to attend to the health checkup requirement of our employee and accord your top priority and best resources in this regard. The EC Number and the booking reference number as given in the above table shall be mentioned in the invoice, invariably.

We solicit your co-operation in this regard.

Yours faithfully,

Sd/-

Chief General Manager
HRM Department
Bank of Baroda

(Note: This is a computer generated letter. No Signature required. For any clarification, please contact Mediwheel (Arcofemi Healthcare Limited))

SUGGESTIVE LIST OF MEDICAL TESTS

FOR MALE	FOR FEMALE
CBC	CBC
ESR	ESR
Blood Group & RH Factor	Blood Group & RH Factor
Blood and Urine Sugar Fasting	Blood and Urine Sugar Fasting
Blood and Urine Sugar PP	Blood and Urine Sugar PP
Stool Routine	Stool Routine
Lipid Profile	Lipid Profile
Total Cholesterol	Total Cholesterol
HDL	HDL
LDL	LDL
VLDL	VLDL
Triglycerides	Triglycerides
HDL / LDL ratio	HDL / LDL ratio
Liver Profile	Liver Profile
AST	AST
ALT	ALT
GGT	GGT
Bilirubin (total, direct, indirect)	Bilirubin (total, direct, indirect)
ALP	ALP
Proteins (T, Albumin, Globulin)	Proteins (T, Albumin, Globulin)
Kidney Profile	Kidney Profile
Serum creatinine	Serum creatinine
Blood Urea Nitrogen	Blood Urea Nitrogen
Uric Acid	Uric Acid
HBA1C	HBA1C
Routine urine analysis	Routine urine analysis
USG Whole Abdomen	USG Whole Abdomen
General Tests	General Tests
X Ray Chest	X Ray Chest
ECG	ECG
2D/3D ECHO / TMT	2D/3D ECHO / TMT
Stress Test	Thyroid Profile (T3, T4, TSH)
PSA Male (above 40 years)	Mammography (above 40 years) and Pap Smear (above 30 years).
Thyroid Profile (T3, T4, TSH)	Dental Check-up consultation
Dental Check-up consultation	Physician Consultation
Physician Consultation	Eye Check-up consultation
Eye Check-up consultation	Skin/ENT consultation
Skin/ENT consultation	Gynaec Consultation

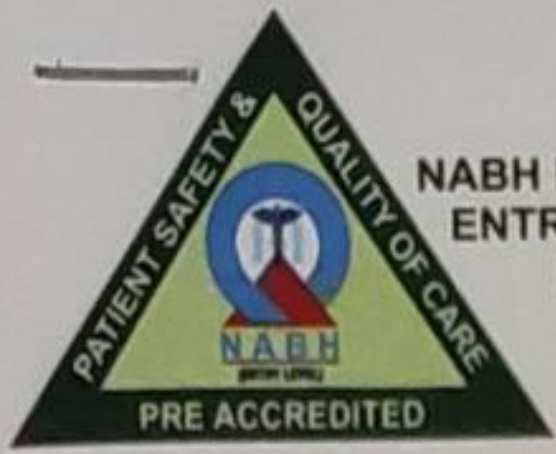

NABH PRE ACCREDITATION
ENTRY LEVEL HOSPITAL
PEH-2018-0537



**SURANA SETHIA HOSPITAL
AND RESEARCH CENTRE
CHARITABLE**

Chembur | Malad | Bhiwandi | Navi Mumbai

Patient Name : MS. ANAND APARNA .
Ordered Loc : Hospital clinic
Referred By : Dr.Mediwheel
Class : OPD
Current Loc :
Accession No : 22007382

IP / OP No : 1118662
Gender : Female Age : 37 Y 0 M 1 D
Vch No : 1346741
Received Dt : 11-Jun-2022 13:46
Reported On : 11-Jun-2022 16:53
Sample No : 22019436

COMPLETE HEAMOGRAM (C.B.C.)

TEST DESCRIPTION

OBSERVED VALUE

REFERENCE RANGE\UNITS

Haemoglobin	12.80	11.50 - 16.00	gm/dL
R.B.C.	4.29	4.00 - 6.00	Mill/C.mm.
P.C.V.	37.90	37.00 - 47.00	%
M.C.V.	88.34	78.00 - 100.00	fL
M.C.H.	29.84	27.00 - 31.00	pg
M.C.H.C.	33.77	32.00 - 36.00	%
RDW	12.2	11.0 - 15.0	%
Total W.B.C. Count	5300	4000 - 11000	/C.mm

DIFFERENTIAL COUNT

Neutrophils	51	40 - 75	%
Eosinophils	2	1 - 6	%
Basophils	0	0 - 1	%
Lymphocytes	45	20 - 45	%
Monocytes	2	1 - 10	%
WBC MORPHOLOGY	Normal		
RBC MORPHOLOGY	Normal		
PLATELET COUNT	256	150 - 450	10 ³ /ul
PLATELETS	Adequate		

** END OF REPORT **

Checked By

Provisional

Authorized By Technician

Printed By : SSSL on 11/06/2022 04:53:31PM

Dr. Pragati Pote
MB, DPB,
(Path & Bact)

A Social Venture of

SURANA CHARITABLE TRUST

Regd. No. E 15635 With Charity Commissioner Mumbai

Income Exemption No. DIT (E) / MC / 80G / 524 / 2009 - 10, 12-A Registration No. TR/31324.

Sumannagar, Sion Trombay Road, Chembur, Mumbai - 400071 **Tel. : 022-3378 3378**

Email: info@suranasethiahospital.in Web : www.suranasethiahospital.com



NABH PRE ACCREDITATION
ENTRY LEVEL HOSPITAL
PEH-2018-0537



**SURANA SETHIA HOSPITAL
AND RESEARCH CENTRE
CHARITABLE**

Chembur | Malad | Bhiwandi | Navi Mumbai

Patient Name : MS. ANAND APARNA .	IP / OP No : 1118662
Ordered Loc : Hospital clinic	Gender : Female Age : 37 Y 0 M 1 D
Referred By : Dr.Mediwheel	Vch No : 1346741
Class : OPD	Received Dt : 11-Jun-2022 13:46
Current Loc :	Reported On : 11-Jun-2022 16:53
Accession No : 22007382	Sample No : 22019433

ESR

<u>TEST DESCRIPTION</u>	<u>OBSERVED VALUE</u>	<u>REFERENCE RANGE\UNITS</u>
ESR (Erythrocyte Sedimentation Rate)	30	1 - 20 mm/hr

** END OF REPORT **

Checked By

Provisional

Authorized By Technician

Printed By : SSSL on 11/06/2022 04:53:38PM

Dr. Pragati Pote
MB, DPB,
(Path & Bact)

A Social Venture of

SURANA CHARITABLE TRUST

Regd. No. E 15635 With Charity Commissioner Mumbai

Income Exemption No. DIT (E) / MC / 80G / 524 / 2009 - 10. 12-A Registration No. TR/31324.

Sumannagar, Sion Trombay Road, Chembur, Mumbai - 400071 **Tel. : 022-3378 3378**

Email: info@suranasethiahospital.in Web. : www.suranasethiahospital.com



NABH PRE ACCREDITATION
ENTRY LEVEL HOSPITAL
PEH-2018-0537



**SURANA SETHIA HOSPITAL
AND RESEARCH CENTRE
CHARITABLE**

Chembur | Malad | Bhiwandi | Navi Mumbai

Patient Name : MS. ANAND APARNA .
Ordered Loc : Hospital clinic
Referred By : Dr.Mediwheel
Class : OPD
Current Loc :
Accession No : 22007382

IP / OP No : 1118662
Gender : Female Age : 37 Y 0 M 1 D
Vch No : 1346741
Received Dt : 11-Jun-2022 13:46
Reported On : 11-Jun-2022 16:54
Sample No : 22019438

RENAL FUNCTION TEST

TEST DESCRIPTION

OBSERVED VALUE

REFERENCE RANGE|UNITS

BUN	13.0	8.0 - 21.0	mg/dl
Uric Acid	4.0	3.5 - 7.2	mg/dl
Sodium [Na+]	143	135 - 155	mmol/L
Potassium [K+]	4.0	3.6 - 5.5	mmol/L
Chloride [Cl-]	104	96 - 108	mmol/L
Calcium	9.1	8.4 - 10.2	mg/dl
Phosphorus	3.2	2.5 - 4.5	mg/dl
Serum Alkaline Phosphates	52.0	28.0 - 111.0	IU/L
Serum Proteins Total	7.8	6.0 - 8.2	gm%
Serum Albumin	4.2	3.0 - 5.0	gm%
Serum Globulin	3.60	1.90 - 3.50	gm%
Albumin : Globulin Ratio	1.17	0.90 - 2.00	gm%
Serum Creatinine	0.9	0.5 - 1.5	mg/dl

** END OF REPORT **

Checked By

Provisional

Authorized By Technician

Printed By : SSSL on 11/06/2022 04:54:26PM

Dr. Pragati Pote
MB, DPB,
(Path & Bact)

A Social Venture of

SURANA CHARITABLE TRUST

Regd. No. E 15635 With Charity Commissioner Mumbai

Income Exemption No. DIT (E) / MC / 80G / 524 / 2009 - 10. 12-A Registration No. TR/31324.

Sumannagar, Sion Trombay Road, Chembur, Mumbai - 400071 **Tel. : 022-3378 3378**

Email: info@suranasethiahospital.in Web : www.suranasethiahospital.com



NABH PRE ACCREDITATION
ENTRY LEVEL HOSPITAL
PEH-2018-0537



**SURANA SETHIA HOSPITAL
AND RESEARCH CENTRE
CHARITABLE**

Chembur | Malad | Bhiwandi | Navi Mumbai

Patient Name : MS. ANAND APARNA .
Ordered Loc : Hospital clinic
Referred By : Dr.Mediwheel
Class : OPD
Current Loc :
Accession No : 22007382

IP / OP No : 1118662
Gender : Female Age : 37 Y 0 M 1 D
Vch No : 1346741
Received Dt : 11-Jun-2022 13:46
Reported On : 11-Jun-2022 16:54
Sample No : 22019438

LIVER FUNCTION TEST

TEST DESCRIPTION

OBSERVED VALUE

REFERENCE RANGE\UNITS

Total Bilirubin	0.5	0.1 - 1.2	mg/dl
Conjugated (Direct) Bilirubin	0.2	0.0 - 0.3	mg/dl
Unconjugated (Indirect) Bilirubin	0.3	0.1 - 1.0	mg/dL
SGOT	18.0	15.0 - 46.0	U/L
SGPT	16.0	13.0 - 69.0	U/L
Serum Alkaline Phosphates	52.0	28.0 - 111.0	IU/L
Serum Proteins Total	7.8	6.0 - 8.2	gm%
Serum Albumin	4.2	3.0 - 5.0	gm%
Serum Globulin	3.60	1.90 - 3.50	gm%
Albumin : Globulin Ratio	1.17	0.90 - 2.00	gm%
Serum Creatinine	0.9	0.5 - 1.5	mg/dl

** END OF REPORT **

Checked By

Provisional

Authorized By Technician

Printed By : SSSL on 11/06/2022 04:54:26PM

Dr. Pragati Pote
MB, DPB,
(Path & Bact)

A Social Venture of

SURANA CHARITABLE TRUST

Regd. No. E 15635 With Charity Commissioner Mumbai

Income Exemption No. DIT (E) / MC / 80G / 524 / 2009 - 10. 12-A Registration No. TR/31324.

Sumannagar, Sion Trombay Road, Chembur, Mumbai - 400071 **Tel. : 022-3378 3378**

Email: info@suranasethiahospital.in Web. : www.suranasethiahospital.com

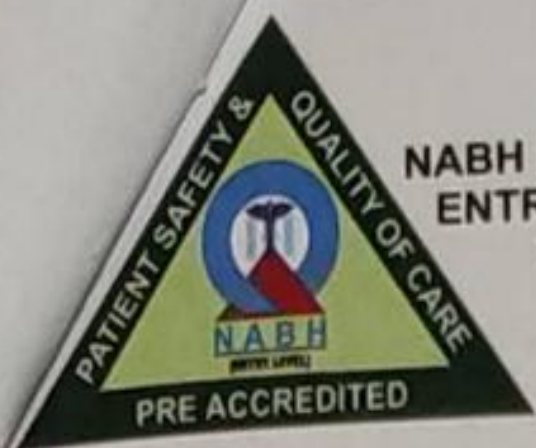

NABH PRE ACCREDITATION
ENTRY LEVEL HOSPITAL
PEH-2018-0537



**SURANA SETHIA HOSPITAL
AND RESEARCH CENTRE
CHARITABLE**

Chembur | Malad | Bhiwandi | Navi Mumbai

Patient Name : MS. ANAND APARNA .
Ordered Loc : Hospital clinic
Referred By : Dr.Mediwheel
Class : OPD
Current Loc :
Accession No : 22007382

IP / OP No : 1118662
Gender : Female Age : 37 Y 0 M 1 D
Vch No : 1346741
Received Dt : 11-Jun-2022 13:46
Reported On : 11-Jun-2022 16:54
Sample No : 22019438

LIPID PROFILE

<u>TEST DESCRIPTION</u>	<u>OBSERVED VALUE</u>	<u>REFERENCE RANGE</u>	<u>UNITS</u>
Total Cholesterol	168	150 - 250	mg%
Triglycerides	65	35 - 160	mg%
HDL Cholesterol	52	30 - 70	mg%
VLDL Cholesterol	13.00	7.00 - 35.00	mg%
LDL Cholesterol	103.00	108.00 - 145.00	mg%
LDL/HDL Ratio	1.98	1.10 - 3.90	
TC/HDL CHOL Ratio	3.23	3.50 - 5.00	

** END OF REPORT **

Checked By

Authorized By Technician

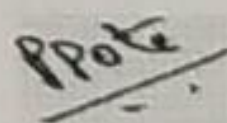
Dr. Pragati Pote
MB, DPB,
(Path & Bact)

Provisional

Printed By : SSSL on 11/06/2022 04:54:26PM

A Social Venture of

SURANA CHARITABLE TRUST

Regd. No. E 15635 With Charity Commissioner Mumbai

Income Exemption No. DIT (E) / MC / 80G / 524 / 2009 - 10, 12-A Registration No. TR/31324.

Sumannagar, Sion Trombay Road, Chembur, Mumbai - 400071 **Tel. : 022-3378 3378**

Email: info@suranasethiahospital.in Web. : www.suranasethiahospital.com



NABH PRE ACCREDITATION
ENTRY LEVEL HOSPITAL
PEH-2018-0537



**SURANA SETHIA HOSPITAL
AND RESEARCH CENTRE
CHARITABLE**

Chembur | Malad | Bhiwandi | Navi Mumbai

Patient Name : MS. ANAND APARNA .	IP / OP No : 1118662
Ordered Loc : Hospital clinic	Gender : Female Age : 37 Y 0 M 1 D
Referred By : Dr.Mediwheel	Vch No : 1346741
Class : OPD	Received Dt : 11-Jun-2022 13:46
Current Loc :	Reported On : 11-Jun-2022 16:54
Accession No : 22007382	Sample No : 22019438

FASTING BLOOD GLUCOSE

<u>TEST DESCRIPTION</u>	<u>OBSERVED VALUE</u>	<u>REFERENCE RANGE UNITS</u>
Blood Sugar Fasting (FBS)	84	70 - 110 mg%
Urine Sugar (Fasting)	Absent	
Urine Ketone (Fasting)	Absent	

== END OF REPORT ==

Checked By
Checked By

Authorized By Technician

Pragati Pote
Dr. Pragati Pote
MB, DPM,
(Path & Bact)

Provisional Printed By : SSSL on 11/06/2022 04:54:25PM

A Social Venture of
SURANA CHARITABLE TRUST
Regd. No. E 15635 With Charity Commissioner Mumbai
Income Exemption No. DIT (E) / MC / 80G / 524 /2009 - 10. 12-A Registration No. TR/31324.
Sumannagar, Sion Trombay Road, Chembur, Mumbai - 400071 **Tel. : 022-3378 3378**
Email: info@suranasethiahospital.in Web. : www.suranasethiahospital.com



NABH PRE ACCREDITATION
ENTRY LEVEL HOSPITAL
PEH-2018-0537



**SURANA SETHIA HOSPITAL
AND RESEARCH CENTRE
CHARITABLE**

Chembur | Malad | Bhiwandi | Navi Mumbai

Patient Name : MS. ANAND APARNA .	IP / OP No : 1118662
Ordered Loc : Hospital clinic	Gender : Female Age : 37 Y 0 M 1 D
Referred By : Dr.Mediwheel	Vch No : 1346741
Class : OPD	Received Dt : 11-Jun-2022 13:46
Current Loc :	Reported On : 11-Jun-2022 16:54
Accession No : 22007382	Sample No : 22019437

P.P.BLOOD GLUCOSE

<u>TEST DESCRIPTION</u>	<u>OBSERVED VALUE</u>	<u>REFERENCE RANGE</u> UNITS
Blood Sugar Post Prandial (PPBS)	94	70 - 140 mg/dl
Urine Sugar (PP)	Absent	
Urine Ketone (PP)	Absent	
METHOD GLUCOSE OXIDASE PEROXIDASE (GOD /POD)		

** END OF REPORT **

[Signature]
Checked By

Provisional

Authorized By Technician

Printed By : SSSL on 11/06/2022 04:54:42PM

[Signature]
Dr. Pragati Pote
MB, DPB,
(Path & Bact)

A Social Venture of
SURANA CHARITABLE TRUST
 Regd. No. E 15635 With Charity Commissioner Mumbai
 Income Exemption No. DIT (E) / MC / 80G / 524 / 2009 - 10. 12-A Registration No. TR/31324.
 Sumannagar, Sion Trombay Road, Chembur, Mumbai - 400071 **Tel. : 022-3378 3378**
 Email: info@suranasethiahospital.in Web. : www.suranasethiahospital.com



NABH PRE ACCREDITATION
ENTRY LEVEL HOSPITAL
PEH-2018-0537



**SURANA SETHIA HOSPITAL
AND RESEARCH CENTRE
CHARITABLE**

Chembur | Malad | Bhiwandi | Navi Mumbai

Patient Name : MS. ANAND APARNA .	IP / OP No : 1118662
Ordered Loc : Hospital clinic	Gender : Female Age :37 Y 0 M 1 D
Referred By : Dr. Mediwheel	Vch No : 1346741
Class : OPD	Received Dt : 11-Jun-2022 13:46
Current Loc :	Reported On : 11-Jun-2022 16:55
Accession No : 22007382	Sample No : 22019434

BLOOD GROUP & RH TYPE

<u>TEST DESCRIPTION</u>	<u>OBSERVED VALUE</u>	<u>REFERENCE RANGE/UNITS</u>
BLOOD GROUP & RH TYPE		
ABO Group	"A"	
Rh Factor	POSITIVE	
	** END OF REPORT **	

[Signature]
Checked By

Authorized By Technician

[Signature]
Dr. Pragati Pote
MB, DPB,
(Path & Bact)

Provisional Printed By : SSSL on 11/06/2022 04:55:04PM

A Social Venture of
SURANA CHARITABLE TRUST
Regd. No. E 15635 With Charity Commissioner Mumbai
Income Exemption No. DIT (E) / MC / 80G / 524 /2009 - 10. 12-A Registration No. TR/31324.
Sumannagar, Sion Trombay Road, Chembur, Mumbai - 400071 **Tel. : 022-3378 3378**
Email: info@suranasethiahospital.in Web. : www.suranasethiahospital.com



NABH PRE ACCREDITATION
ENTRY LEVEL HOSPITAL
PEH-2018-0537



**SURANA SETHIA HOSPITAL
AND RESEARCH CENTRE
CHARITABLE**

Chembur | Malad | Bhiwandi | Navi Mumbai

Patient Name : MS. ANAND APARNA .	IP / OP No : 1118662
Ordered Loc : Hospital clinic	Gender : Female Age : 37 Y 0 M 1 D
Referred By : Dr.Mediwheel	Vch No : 1346746
Class : OPD	Received Dt : 11-Jun-2022 13:46
Current Loc :	Reported On : 11-Jun-2022 16:55
Accession No : 22007383	Sample No : 22019440

URINE ANALYSIS

<u>TEST DESCRIPTION</u>	<u>OBSERVED VALUE</u>	<u>REFERENCE RANGE</u> UNITS
<u>PHYSICAL EXAMINATION</u>		
Quantity	20 ml	
Colour	Pale yellow	
Appearance	Clear	
Deposit	Absent	
Reaction [PH]	Acidic	
Specific Gravity	1.010	
<u>CHEMICAL EXAMINATION</u>		
Urine Albumin	Absent	
Sugar	Absent	
Ketone Bodies	Absent	
Occult Blood	Absent	
Bile Pigment	Absent	
Bile Salt	Absent	
<u>MICROSCOPIC EXAMINATION</u>		
Red Blood Cells	Absent	00-02
Pus Cells	2 - 3	00-02 / hpf
Epithelial Cells	1 - 2	00-02 / hpf
Casts	Absent	
Crystals	Absent	
Spermatozoa	Absent	
Trichomonas Vaginalis	Absent	
Yeast Cells	Absent	
Amorphous Deposits	Absent	
Bacteria	Absent	

** END OF REPORT **

Checked By

Authorized By Technician

Dr. Pragati Pote
MB, DPB,
(Path & Bact)

Provisional Printed By : SSSL on 11/06/2022 04:55:27PM

A Social Venture of

SURANA CHARITABLE TRUST

Regd. No. E 15635 With Charity Commissioner Mumbai

Income Exemption No. DIT (E) / MC / 80G / 524 / 2009 - 10. 12-A Registration No. TR/31324.

Sumannagar, Sion Trombay Road, Chembur, Mumbai - 400071 **Tel. : 022-3378 3378**

Email: info@suranasethiahospital.in Web. : www.suranasethiahospital.com



NABH PRE ACCREDITATION
ENTRY LEVEL HOSPITAL
PEH-2018-0537



**SURANA SETHIA HOSPITAL
AND RESEARCH CENTRE
CHARITABLE**

Chembur | Malad | Bhiwandi | Navi Mumbai

NAME : APARNA ANAND (37Y/F)
REF. BY : SELF
TEST ASKED : HbA1c

SAMPLE COLLECTED AT :
(4000711424), SURANA SETHIA HOSPITAL, SION -
TROMBAY ROAD, SUMAN NAGAR, CHEMBUR,
MUMBAI, MAHARASHTRA 400071, 400071

TEST NAME	TECHNOLOGY	VALUE	UNITS
HbA1c - (HPLC)	H.P.L.C	5.2	%

Reference Range :

Reference Range: As per ADA Guidelines
Below 5.7% : Normal
5.7% - 6.4% : Prediabetic
>=6.5% : Diabetic

Guidance For Known Diabetics
Below 6.5% : Good Control
6.5% - 7% : Fair Control
7.0% - 8% : Unsatisfactory Control
>8% : Poor Control

Method : Fully Automated H.P.L.C. using Biorad Variant II Turbo

AVERAGE BLOOD GLUCOSE (ABG)	CALCULATED	103	mg/dl
-----------------------------	------------	-----	-------

Reference Range :

90 - 120 mg/dl : Good Control
121 - 150 mg/dl : Fair Control
151 - 180 mg/dl : Unsatisfactory Control
> 180 mg/dl : Poor Control

Method : Derived from HBA1c values

Please correlate with clinical conditions.

Sample Collected on (SCT) : 11 Jun 2022 09:30
Sample Received on (SRT) : 11 Jun 2022 12:26
Report Released on (RRT) : 11 Jun 2022 13:13

A Social Venture of
SURANA CHARITABLE TRUST

Regd. No. E-5635 With Charity Commission No. 0607018/AJ392
Income Exemption No. DIT(B)/MG/84G/524/2009-10, 12-A Registration No. TR/31324.
Sumannagar, Sion Trombay Road, Chembur, Mumbai - 400071 **Tel. : 022-3378 3378**
Email: info@suranasethiahospital.in Web : www.suranasethiahospital.com

Vanita

Sumanta

Dr Sumanta Basak, DPB



NABH PRE ACCREDITATION
ENTRY LEVEL HOSPITAL
PEH-2018-0537



**SURANA SETHIA HOSPITAL
AND RESEARCH CENTRE
CHARITABLE**

Chembur | Malad | Bhiwandi | Navi Mumbai

NAME : APARNA ANAND (37Y/F)
REF. BY : SELF
TEST ASKED : T3-T4-TSH

SAMPLE COLLECTED AT :
(4000711424),SURANA SETHIA HOSPITAL,SION - TROMBAY
ROAD, SUMAN NAGAR, CHEMBUR, MUMBAI, MAHARASHTRA
400071,400071

TEST NAME	TECHNOLOGY	VALUE	UNITS	REFERENCE RANGE
TOTAL TRIIODOTHYRONINE (T3)	C.L.I.A	78	ng/dl	60-200
TOTAL THYROXINE (T4)	C.L.I.A	6.9	µg/dl	4.5-12
THYROID STIMULATING HORMONE (TSH)	C.L.I.A	3.02	µIU/ml	0.3-5.5

Comments : SUGGESTING THYRONORMALCY

Please correlate with clinical conditions.

Method :

- T3 - Competitive Chemi Luminescent Immuno Assay
- T4 - Competitive Chemi Luminescent Immuno Assay
- TSH - SANDWICH CHEMI LUMINESCENT IMMUNO ASSAY

Pregnancy reference ranges for TSH

1st Trimester : 0.10 - 2.50

2nd Trimester : 0.20 - 3.00

3rd Trimester : 0.30 - 3.00

Reference:

Guidelines of American Thyroid Association for the Diagnosis and Management of Thyroid Disease During Pregnancy and Postpartum, Thyroid, 2011, 21; 1-46

~~ End of report ~~

Sample Collected on (SCT) : 11 Jun 2022 09:30

Sample Received on (SRT) : 11 Jun 2022 12:26

Report Released on (RRT) : 11 Jun 2022 14:49

A Social Venture of
SURANA CHARITABLE TRUST

Regd. No. E 15635 With Charity Commissioner Mumbai
Income Exemption No. DIT (E) / MC / 80C / 53048729 - 10, 12-A Registration No. TR/31324.

Sumannagar, Sion Trombay Road, Chembur, Mumbai - 400071 **Tel. : 022-3378 3378**

Email: info@suranasethiahospital.in Web. : www.suranasethiahospital.com

Varita

Dr Vanita Rathi MD(Path)

Dr Sumanta Basak, DPB

Page : 2 of 2



NABH PRE ACCREDITATION
ENTRY LEVEL HOSPITAL
PEH-2018-0537



**SURANA SETHIA HOSPITAL
AND RESEARCH CENTRE
CHARITABLE**

Chembur | Malad | Bhiwandi | Navi Mumbai

NAME	: MS. APARNA ANAND	SEX	: FEMALE
AGE	: 37 YRS	ID NO.	: 1118662
REF BY	: C/O. BANK OF BARODA	DATE	: 11/06/2022

EXAMINATION: ULTRASONOGRAPHY OF WHOLE ABDOMEN

Liver is normal in size, shape and echotexture.

No focal or generalised lesion is seen.

The portal vein & biliary radicles appear normal.

Gall bladder is physiologically distended & shows no wall thickening, no calculus & no mass lesion.

Pancreas is normal in size & echotexture. Pancreatic duct is not dilated.

Spleen is normal in size & echotexture.

Both kidneys are normal in size, shape and echotexture.

Right kidney measures 9.9 x 3.5 cm and left kidney measures 9.2 x 4.6 cm in size. No evidence of hydronephrosis or calculus on either side. Bilateral cortico-medullary differentiation is maintained.

The urinary bladder is well distended & shows normal wall thickness. No evidence of calculus or mass lesion seen.

Uterus is normal in size, shape & echotexture.

Endometrium appears normal & measures mm in size.

Both ovaries are normal in size, shape & echotexture.

Both the adnexae are clear.

No free fluid is seen in the Pouch of Douglas.

Impression:

- No significant abnormality is detected.

DR. KETAN KALASKAR
M.D.
Consultant Radiologist
KKRG

A Social Venture of

SURANA CHARITABLE TRUST

Regd. No. E 15635 With Charity Commissioner Mumbai

Income Exemption No. DIT (E) / MC / 80G / 524 / 2009 - 10. 12-A Registration No. TR/31324

Sumannagar, Sion Trombay Road, Chembur, Mumbai - 400071 **Tel. : 022-3378 3378**

Email: info@suranasethiahospital.in Web. : www.suranasethiahospital.com

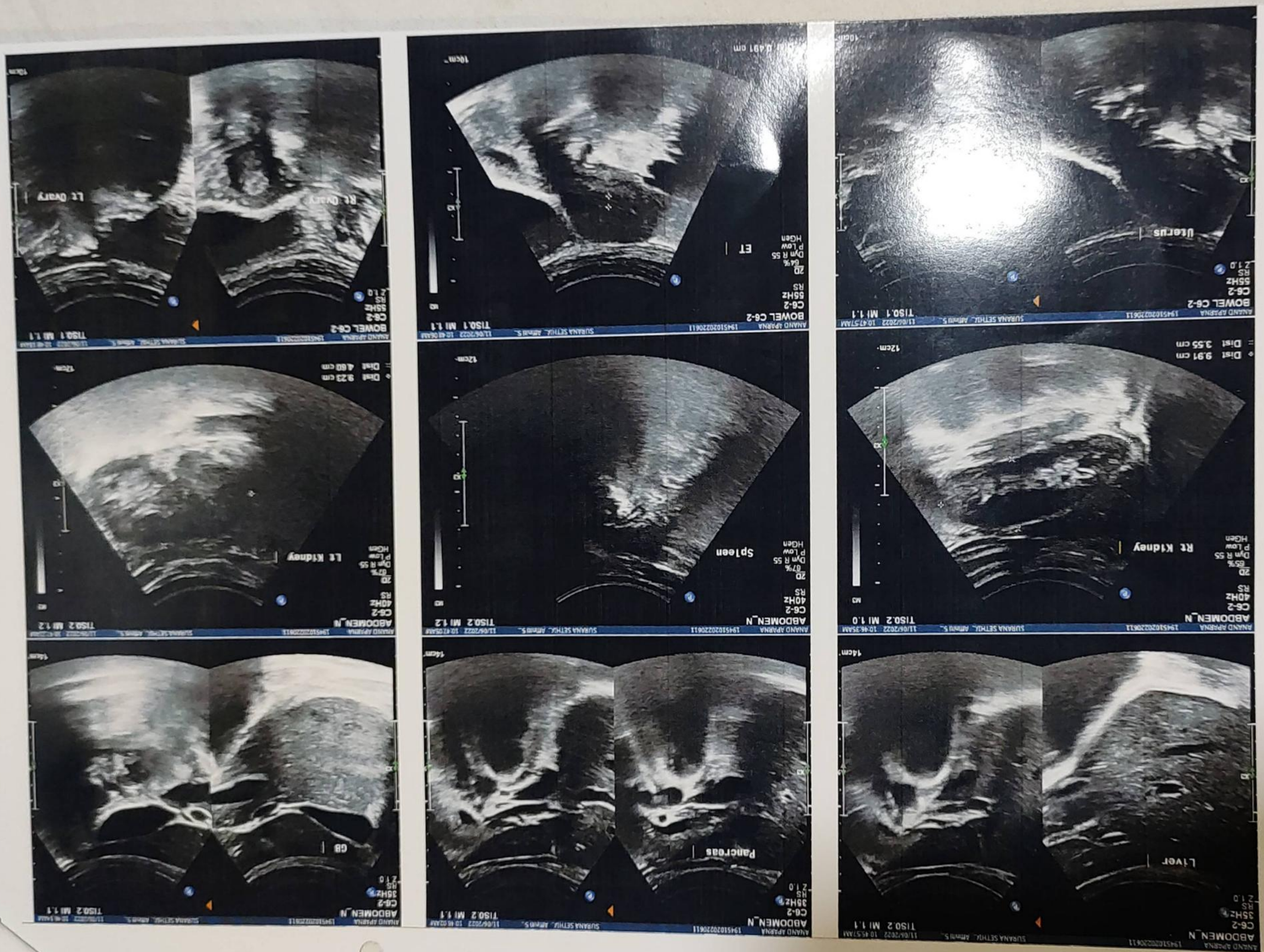



NABH PRE ACCREDITATION
ENTRY LEVEL HOSPITAL
PEH-2018-0537



**SURANA SETHIA HOSPITAL
AND RESEARCH CENTRE
CHARITABLE**

Chembur | Malad | Bhiwandi | Navi Mumbai

NAME	: MS. APARNA ANAND	SEX	: FEMALE
AGE	: 37 YRS	ID NO.	: 1118662
REF BY	: C/O CGHS	DATE	: 11/06/2022

X-RAY CHEST PA VIEW

Protocol :

Computerised radiography of chest PA reveals

Observation:

- Lung fields appear clear.
- Cardiac silhouette is within normal limits.
- Bilateral costophrenic angles are clear.
- Visualised bones are unremarkable.

Impression:

- No significant abnormality detected.

DR. KETAN KALASKAR
M.D.
Consultant Radiologist
KCRG

A Social Venture of

SURANA CHARITABLE TRUST

Regd. No. E 15635 With Charity Commissioner Mumbai

Income Exemption No. DIT (E) / MC / 80G / 524 / 2009 - 10. 12-A Registration No. TR/31324.

Sumannagar, Sion Trombay Road, Chembur, Mumbai - 400071 **Tel. : 022-3378 3378**

Email: info@suranasethiahospital.in Web. : www.suranasethiahospital.com

ID: Aparna Anand

37 Years

11.06.2022 09:57:29
SURANA HOS
CHEMBUR
MUMBAI

747 Contrast 226 166 05

67 bpm
- / - mmHg

Mrs. Aparna Anand
Age :- 37/F
BP :- 90/60 mmHg
P :- 78/min

Normal sinus rhythm with sinus arrhythmia
Normal ECG

QRS	80 ms
QT / QTcBaz	392 / 414 ms
PR	156 ms
P	90 ms
RR / PP	890 / 895 ms
P / QRS / T	74 / 69 / 57 degrees

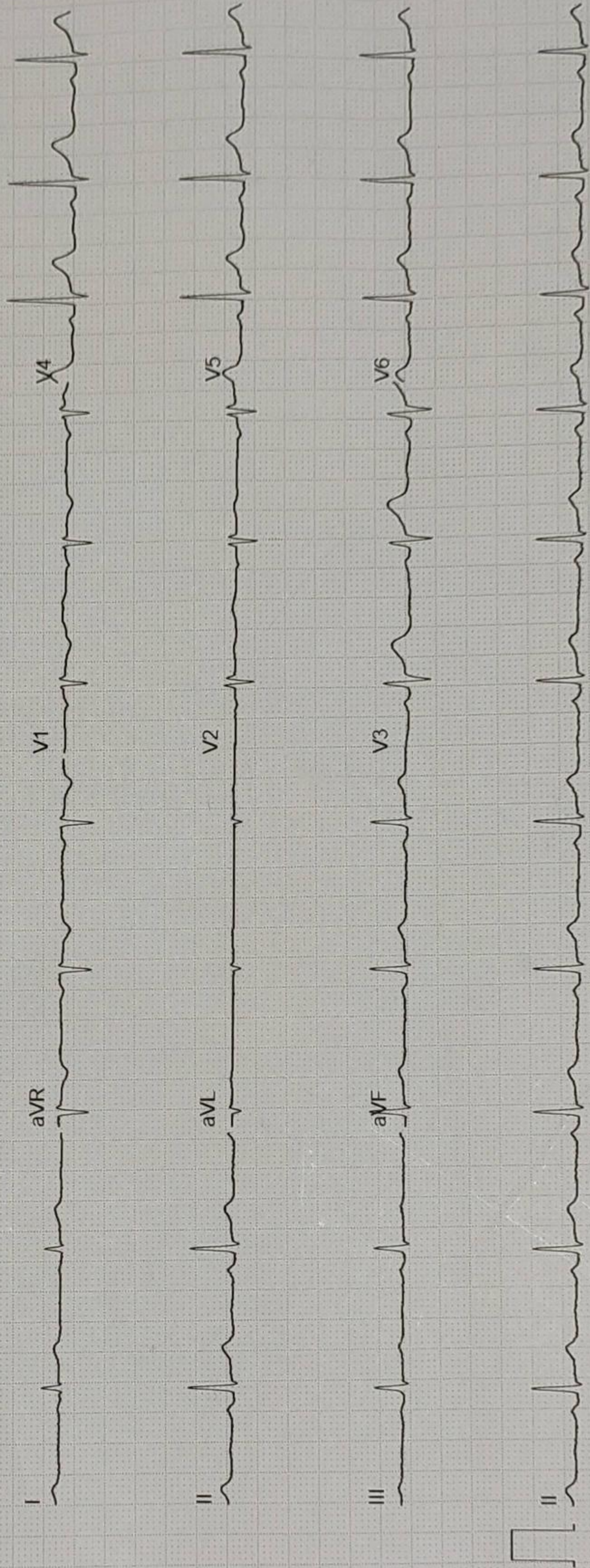

SURANA SETHIA HOSPITAL
 SION TROMBAY ROAD
 MUMBAI

Station
 Telephone:

EXERCISE STRESS TEST REPORT

Patient Name: ANAND, APARNA
 Patient ID: 75421
 Height: 169 cm
 Weight: 48 kg

DOB: 12.02.1985
 Age: 37yrs
 Gender: Female
 Race: Indian

Study Date: 11.06.2022

Test Type: -
 Protocol: BRUCE

Referring Physician: -
 Attending Physician: DR. Rupesh Nayak
 Technician: Anita mokal

Medications:

Medical History:

Reason for Exercise Test:

Exercise Test Summary

Phase Name	Stage Name	Time in Stage	Speed (km/h)	Grade (%)	HR (bpm)	BP (mmHg)	Comment
PRETEST	SUPINE	00:38	0.00	0.00	88	90/70	
	STANDING	00:12	0.00	0.00	85		
	HYPERV.	00:04	0.00	0.00	83		
	WARM-UP	00:16	1.00	0.00	84		
EXERCISE	STAGE 1	03:00	1.70	10.00	112	100/70	
	STAGE 2	03:00	2.50	12.00	142	120/70	
	STAGE 3	03:00	3.40	14.00	171	130/70	
	STAGE 4	00:07	4.20	16.00	173		
RECOVERY		04:10	0.00	0.00	92	100/70	

The patient exercised according to the BRUCE for 9:07 mins, achieving a work level of Max. METS: 6.70. The resting heart rate of 90 bpm rose to a maximal heart rate of 176 bpm. This value represents 96 % of the maximal, age-predicted heart rate. The resting blood pressure of 91/70 mmHg, rose to a maximum blood pressure of 130/70 mmHg. The exercise test was stopped due to Leg discomfort.

Interpretation

Summary: Resting ECG: NSR.

Functional Capacity: normal.

HR Response to Exercise: appropriate.

BP Response to Exercise: normal resting BP - appropriate response.

Chest Pain: none.

Arrhythmias: none.

ST Changes: none.

Overall impression: Negative stress test.

Conclusions

Physician

Technician

SIN. Anita

Dr. Anita mokal
Meds:
Test Reason:
Medical History:

Ref. MD: Ordering MD
Technician: Anita mokal Test Type:
Comment:

Exercise Time: 09:07
MAX HR: 170 bpm 96% of max predicted 183 bpm IIR at rest: 90
Max BP: 130/70 mmHg BP at rest: 91/70
Maximum Workload: 6.70 METS
Max. ST: -0.85 mm, 0.00 mV/s in III; EXERCISE STAGE 3 07:30
Reasons for Termination: Leg discomfort
Summary: Resting ECG: NSR Functional Capacity: normal. HR Response to Exercise: appropriate. BP Response to Exercise: normal resting BP - appropriate response. Chest Pain: none. Arrhythmias: none. ST Changes: none. Overall impression: Negative stress test.

Phase Name	Stage Name	Time in Stage	Speed (km/h)	Grade (%)	Workload (METS)	HR (bpm)	BP (mmHg)	RPP (mmHg*bpm)	VE (l/min)	ST Level (III mm)	Comment
PRETEST	SUPINE	00:38	0.00	0.00	1.0	88	90/70	7920	0	0.15	
	STANDING	00:12	0.00	0.00	1.0	85			0	0.15	
	HYPERV.	00:04	0.00	0.00	1.0	83			0	0.15	
	WARM-UP	00:16	1.00	0.00	1.0	84			0	0.15	
EXERCISE	STAGE 1	03:00	1.70	10.00	3.2	112	100/70	11200	0	0.05	
	STAGE 2	03:00	2.50	12.00	4.7	142	120/70	17040	0	-0.35	
	STAGE 3	03:00	3.40	14.00	6.6	171	130/70	22230	0	-0.50	
	STAGE 4	00:07	4.20	16.00	6.7	173			0	-0.30	
RECOVERY		04:10	0.00	0.00	1.0	92	100/70	9200	0	0.10	

CARDIO BEATS

11-06-2022
11:49:40am

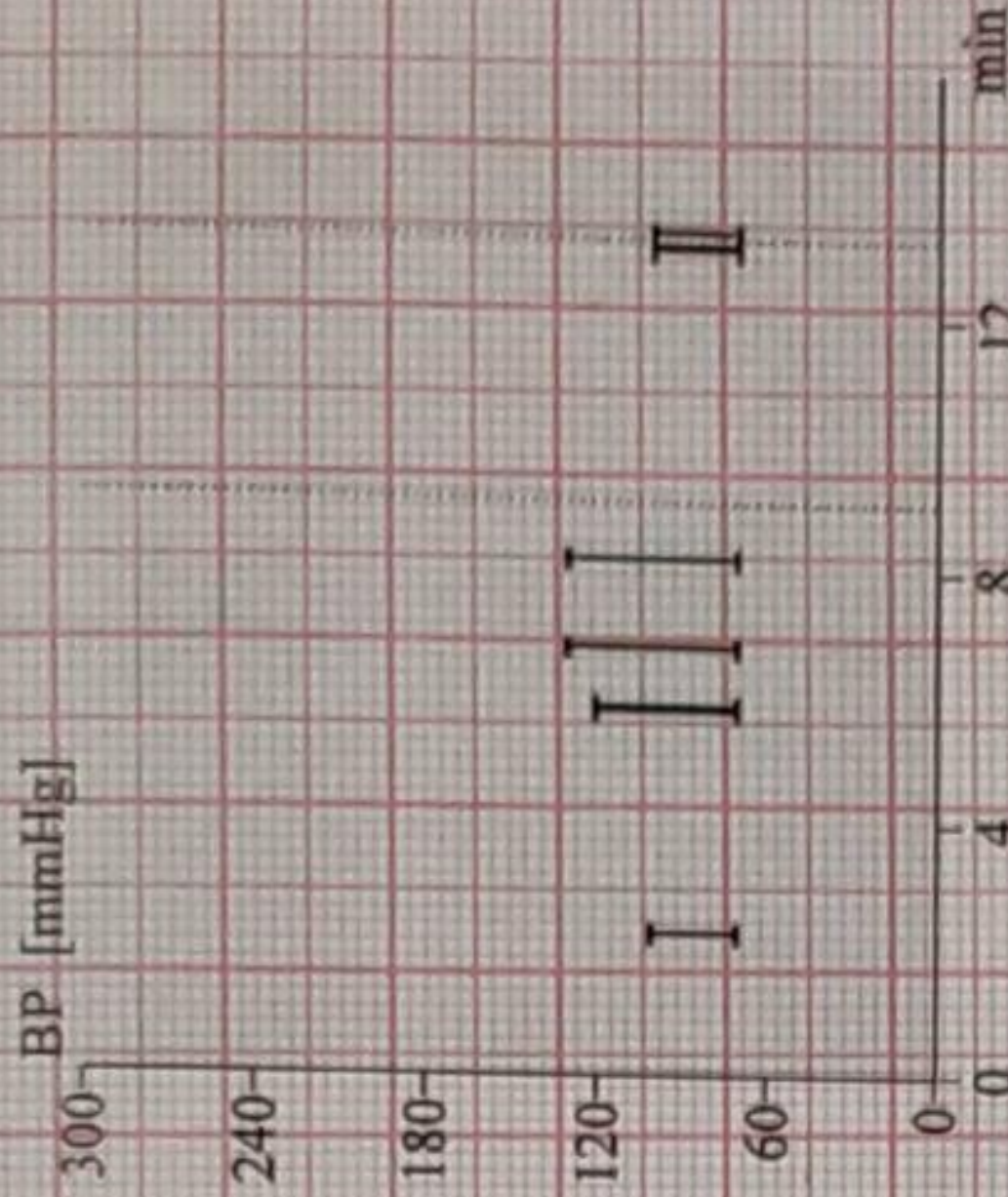
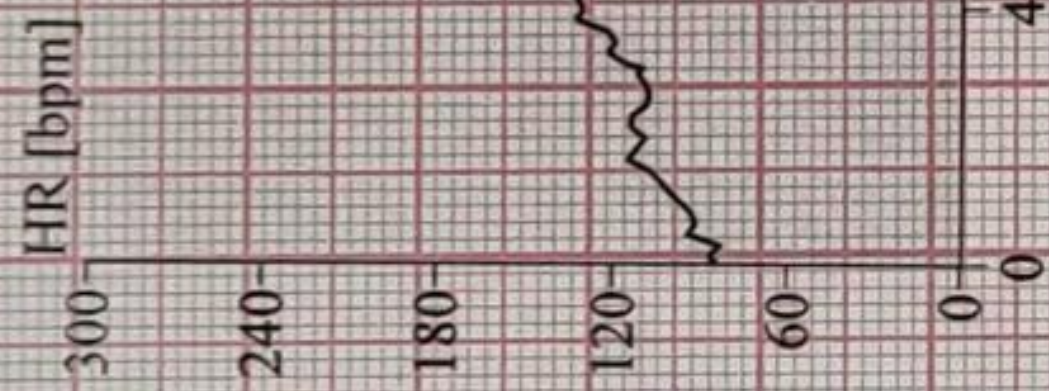
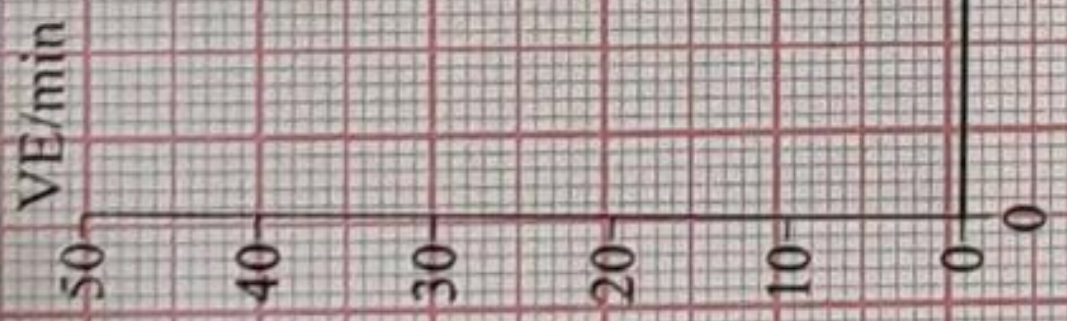

I
II
III

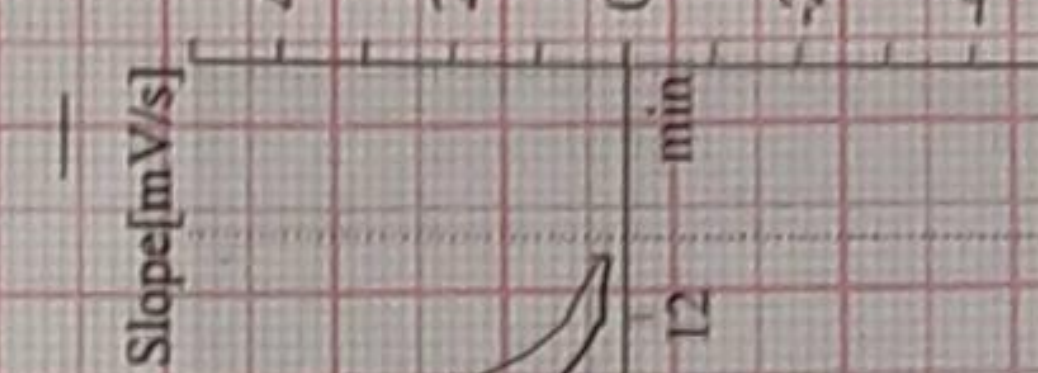
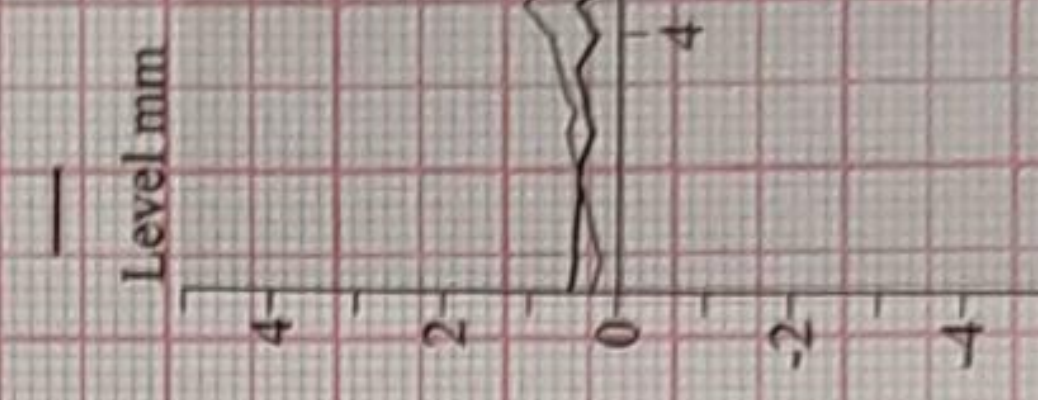
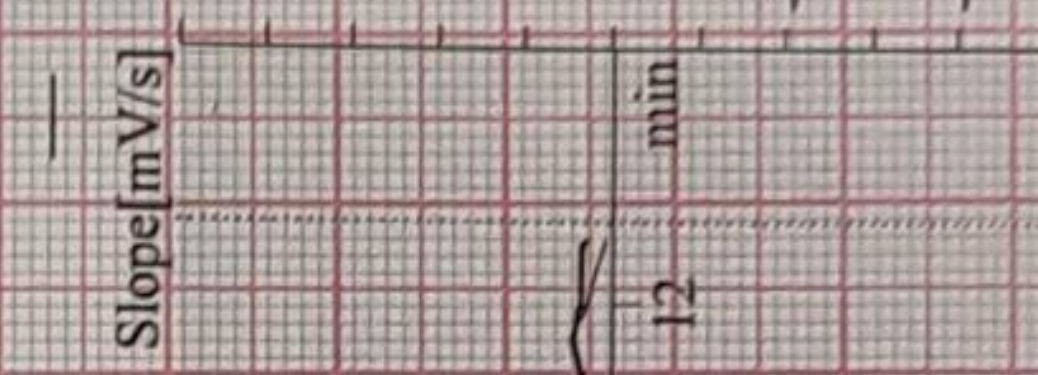
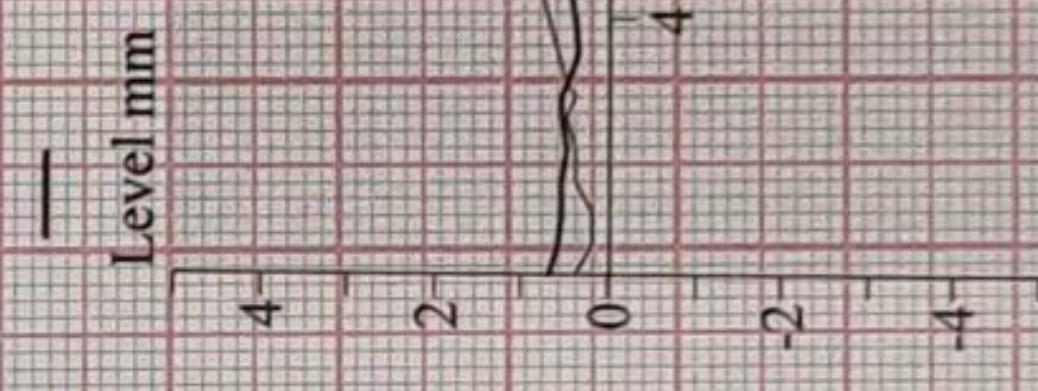
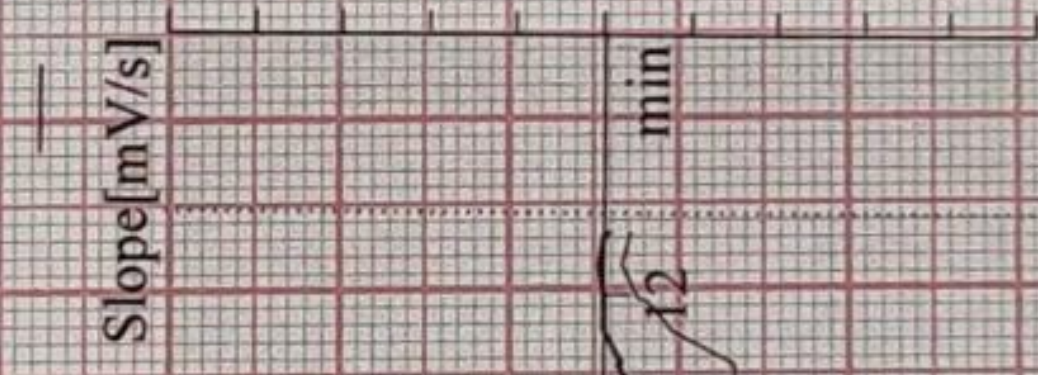

CARDIO BEATS

Patient ID: 75421
11.06.2022
11:49:45am

87 bpm

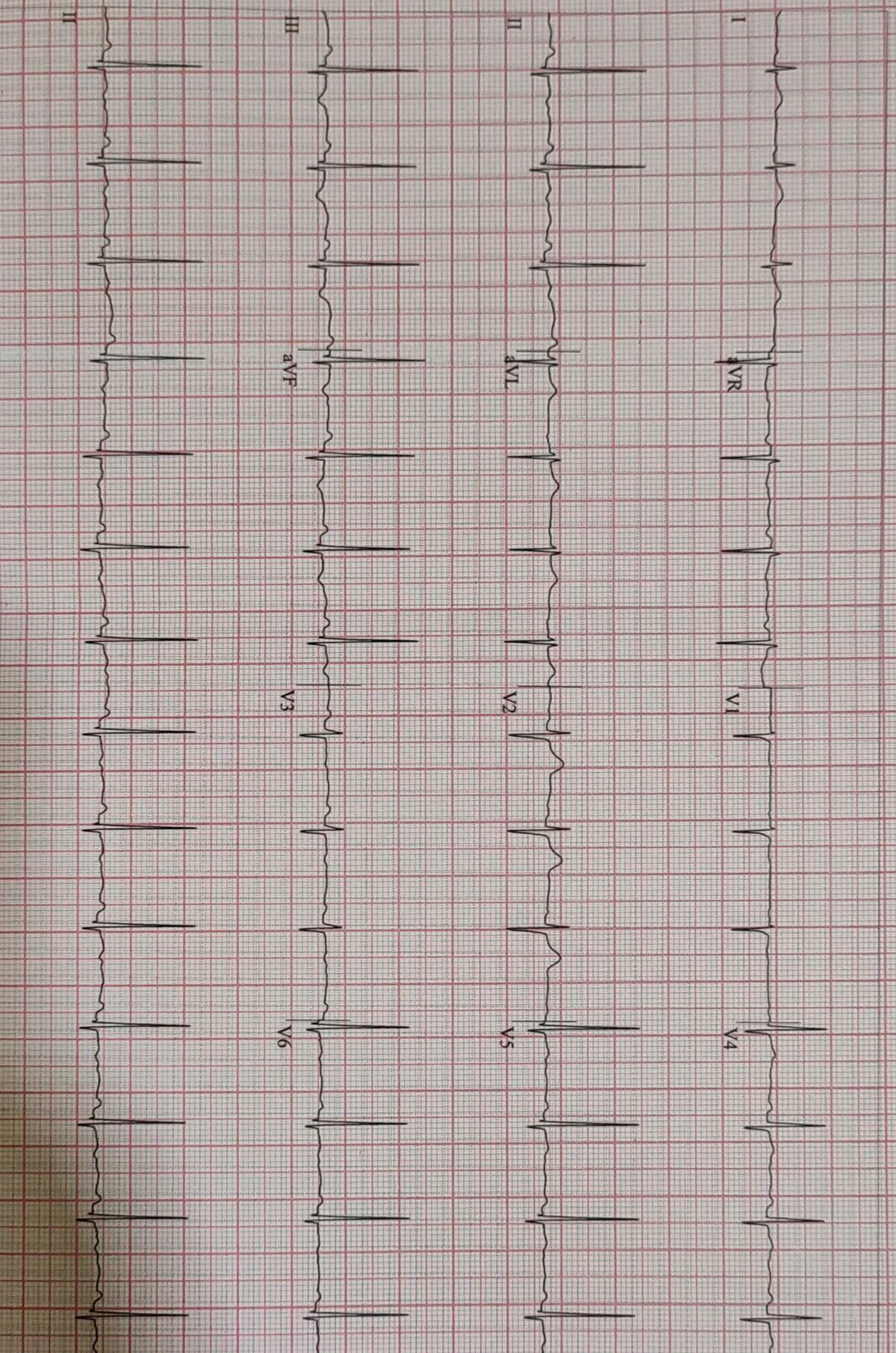

GE CardioSoft V6.73 (2)
mV/s 10 mm/mV 50Hz 0.01Hz FRF+ HR(II.V5)

Start of Test: 11:49:40am

CARDIO BEATS

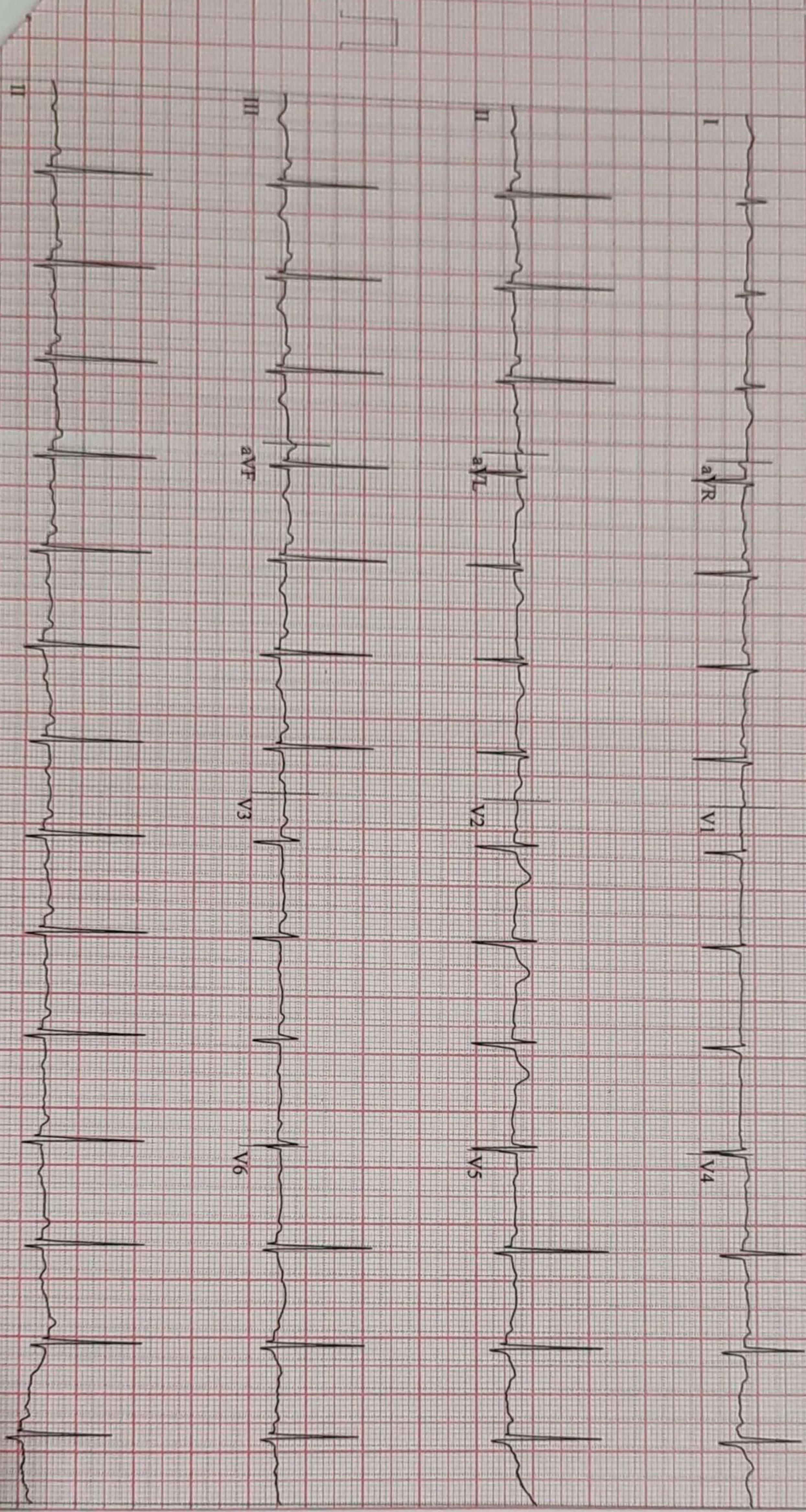

CARDIO BEATS

50Hz 0.01Hz FRF+ HR(II, V5)

Start of Test: 11:49:40am

ANAND, APARNA

Patient ID 75421

11.06.2022

11:50:33am

12-Lead Report

PRETEST
STANDING
00:47

86 bpm
90/70 mmHg

BRUCE
0.0 km/h
0.0 %

SURANA SETHIA HOSPITAL

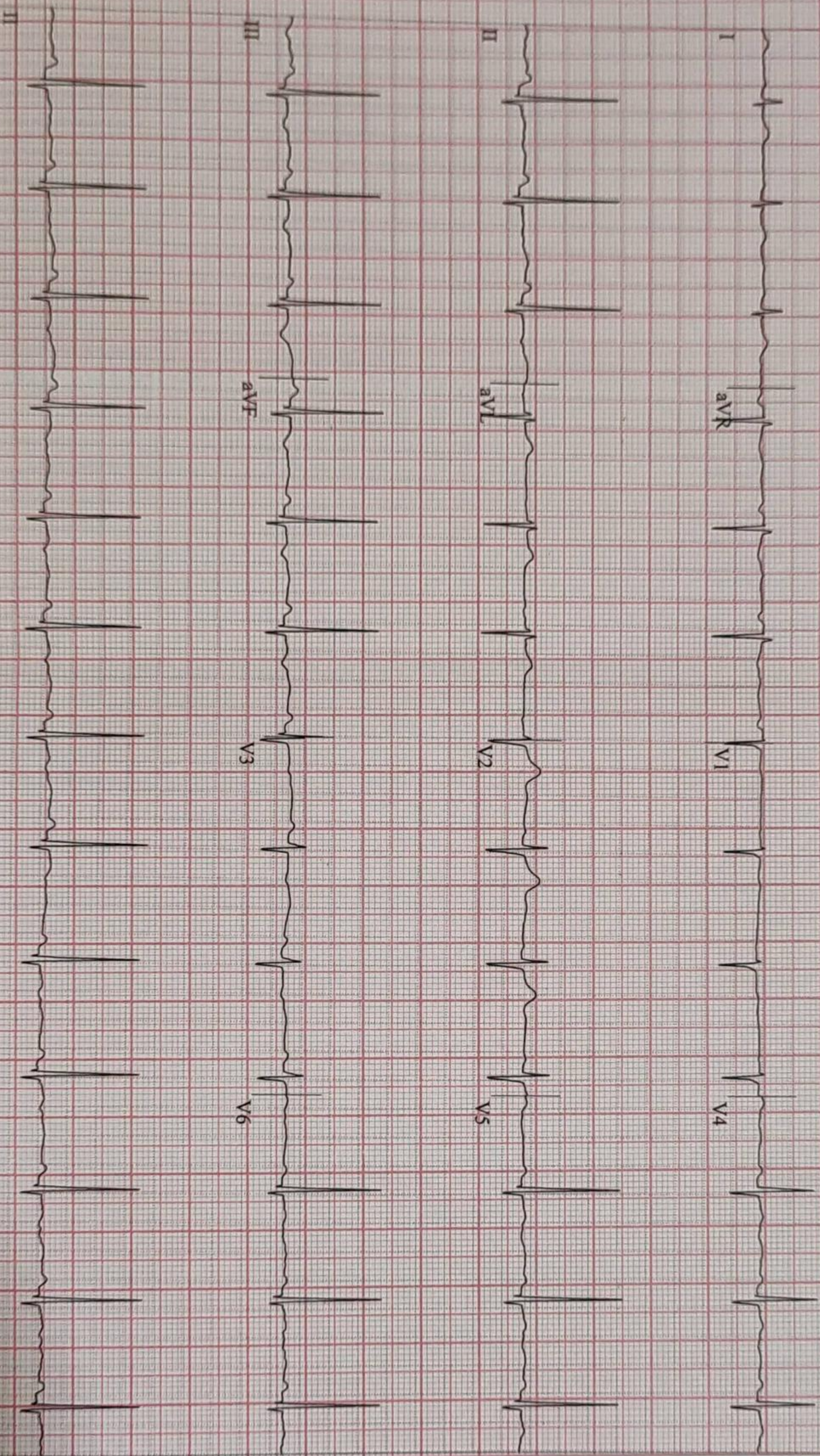

CARDIO BEATS

73 (2)
50Hz 0.01Hz FRF+ HR(II.V5)

Start of Test: 11:49:40am

Page 3

Patient ID: 75421
11.06.2022
11:50:39am

82 bpm
90/70 mmHg

PRETEST
WARM-UP
00:52

BRUGB
0.0 km/h
0.0 %

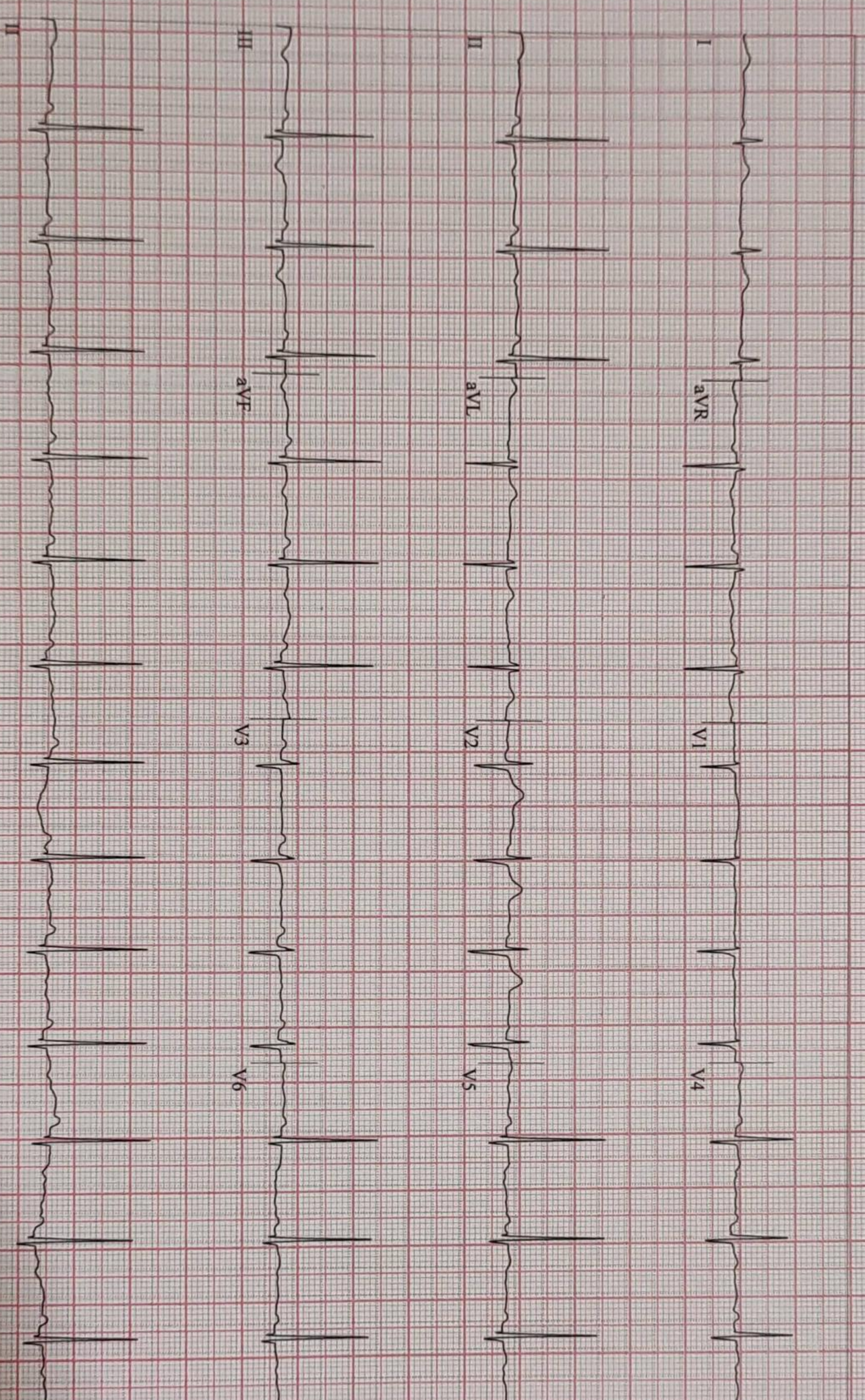

CARDIO BEATS

4.73 (2)
50Hz 0.01Hz FRF+ HR(II,V5)

Start of Test: 11:49:40am

81 bpm
90/70 mmHg

PRETEST
WARM-UP
00:58

BRUCE
0.0 km/h
0.0 %

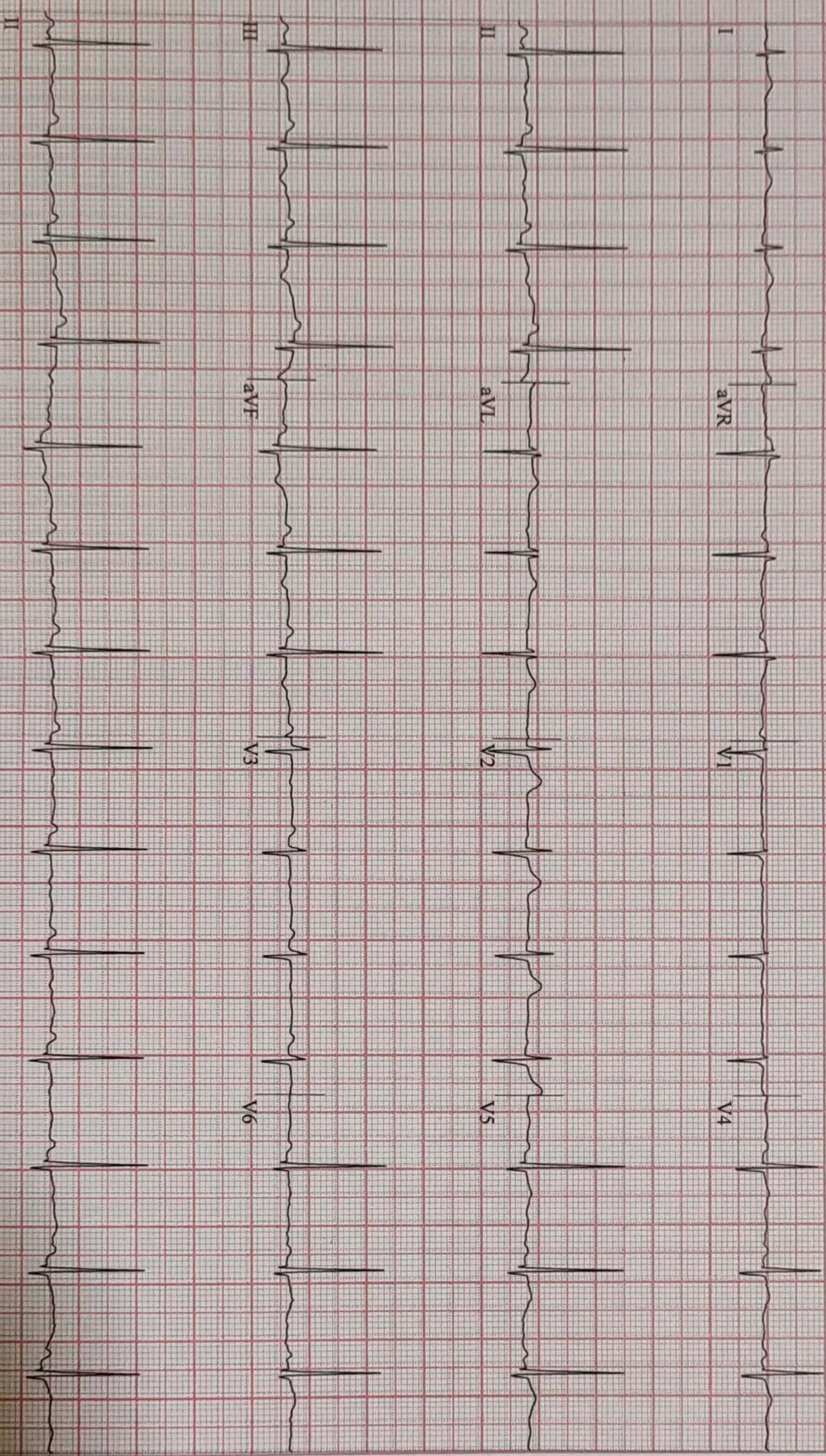

CARDIO BEATS

473 (2)
50Hz 0.01Hz FRF+ HR(II,VS)

Start of Test: 11:49:40am

Lead
ST Level (mm)
ST Slope (mV/s)

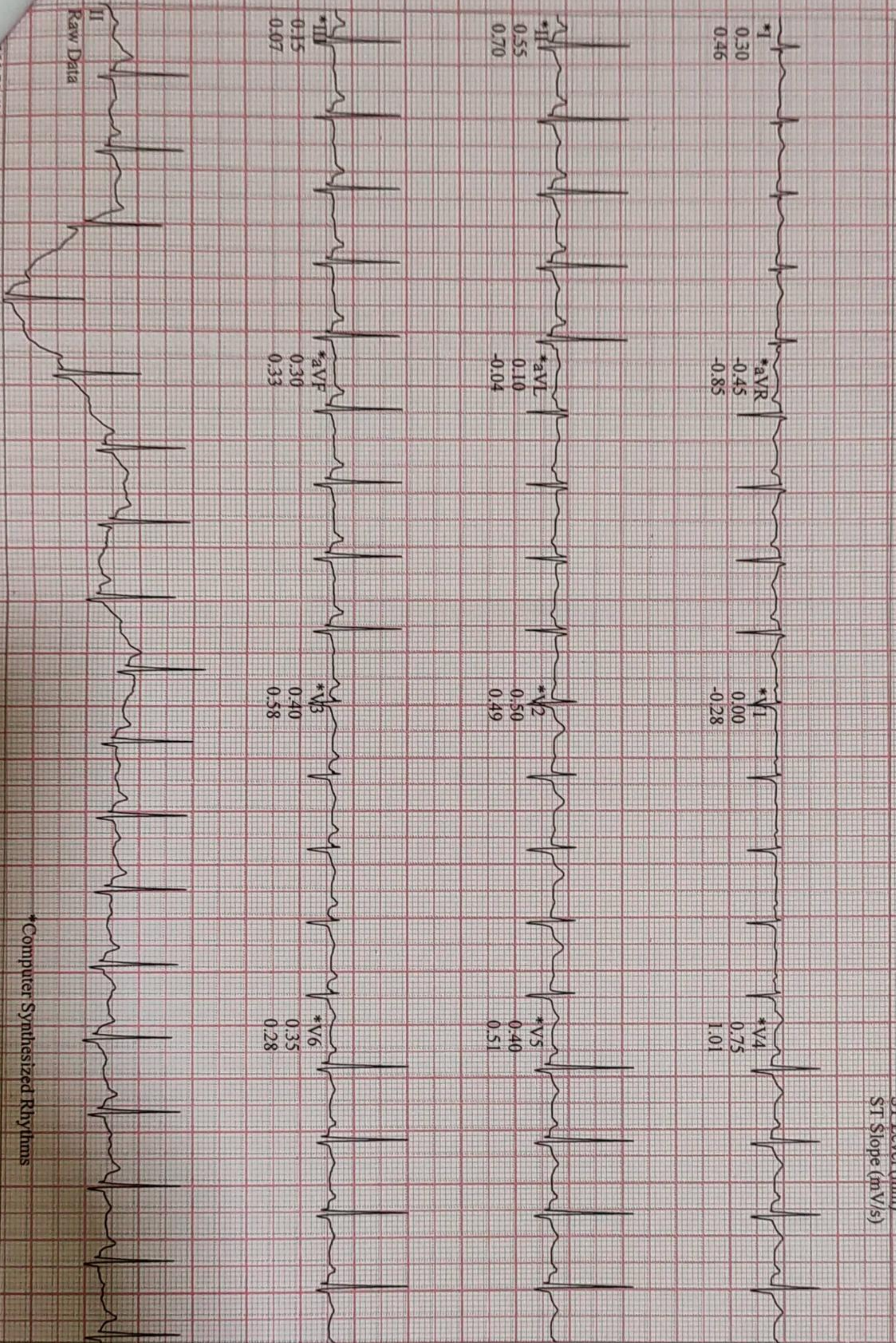

CARDIO BEATS

Raw Data

16.73 (2)
30Hz 0.01Hz PRF+ HR(V5,II)

*Computer Synthesized Rhythms

Start of Test: 11:49:40am

ANAND, APARNA

Patient ID 75421

11.06.2022

11:56:39am

Linked Medians

141 bpm

120/70 mmHg

EXERCISE
STAGE 2

05:50

BRUCE
2.5 km/h

12.0%

SURANA SETHIA HOSPITAL

Lead
ST Level (mm)
ST Slope (mV/s)

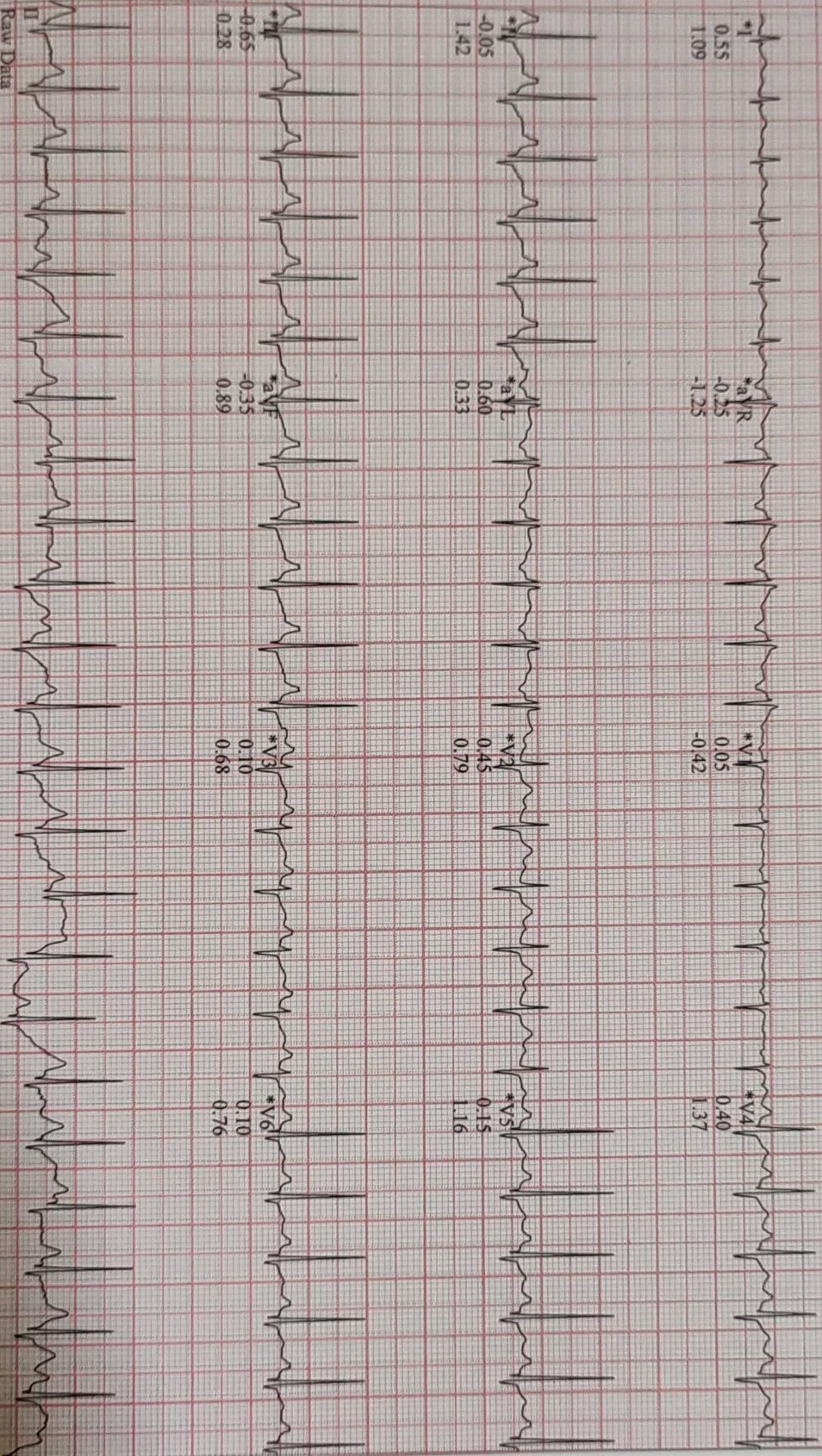

CARDIO BEATS

Raw Data

*Computer Synthesized Rhythms

16.73 (2)
50Hz 0.01Hz FRF+ HR(II-V5)

Start of Test: 11:49:40am

ANAND, APARNA
Patient ID 75421

11.06.2022
11:59:39am

Linked Medians

171 bpm
130/70 mmHg

STAGE 3
08:50

BRUCE
3.4 km/h
14.0 %

SURANA SETHIA HOSPITAL

Lead
ST Level (mm)
ST Slope (mV/s)

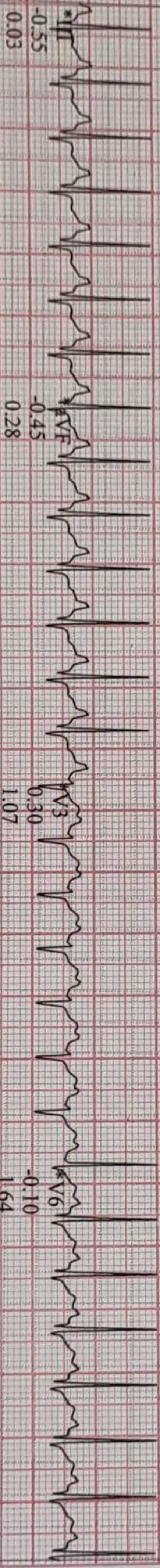
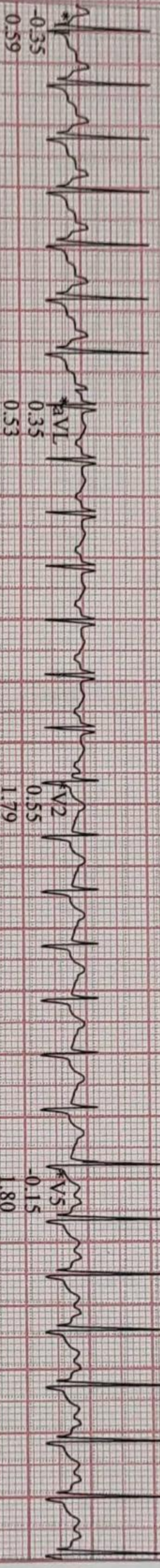
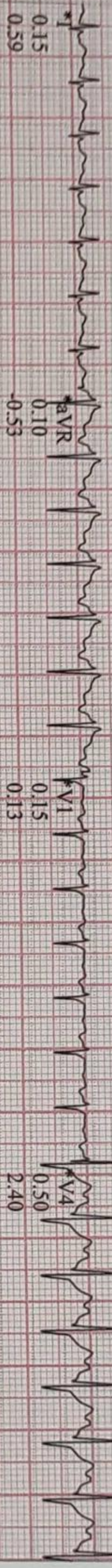

V6-V3 (2)
V 50Hz 0.01Hz FRF+ HR(QI, V5)

Start of Test: 11:49:40am

*Computer Synthesized Rhythms

CARDIO BEATS

ANAND, APARNA

Patient ID 75421

11.06.2022
12:00:00pm

12-Lead Report (PEAK EXERCISE)

EXERCISE
STAGE 4
09:07

BRUCE
4.2 km/h
16.0 %

SURANA SETHIA HOSPITAL

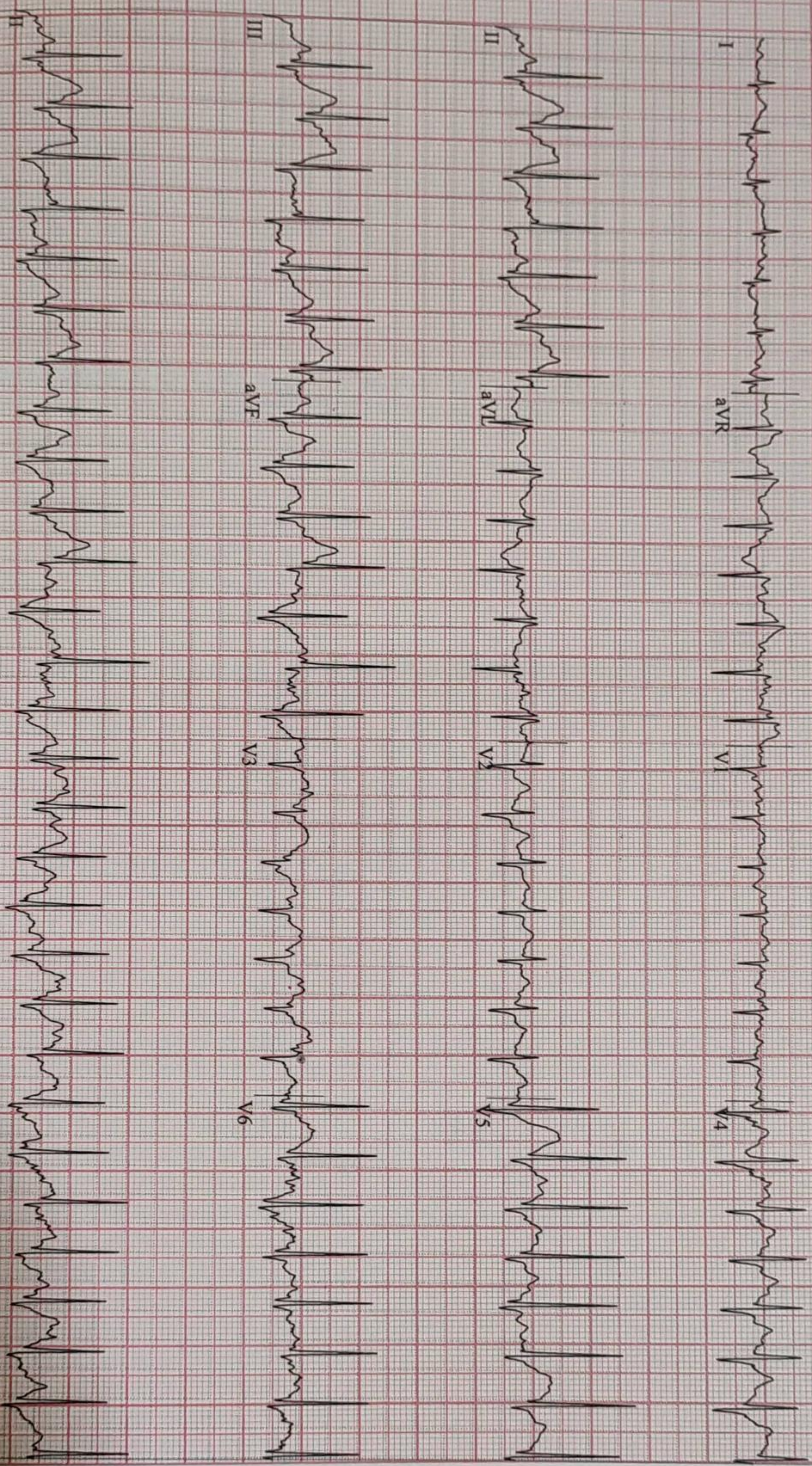

CARDIO BEATS

16.73 (2)
V 50Hz 0.01Hz FRR+ HR(II:V5)

Start of Test: 11:49:40am

11.06.2022
12:00:46pm

148 bpm

#1
RECOVERY
00:50

BRUCE
1.0 km/h
0.0 %

Lead
ST Level (mm)
ST Slope (mV/s)

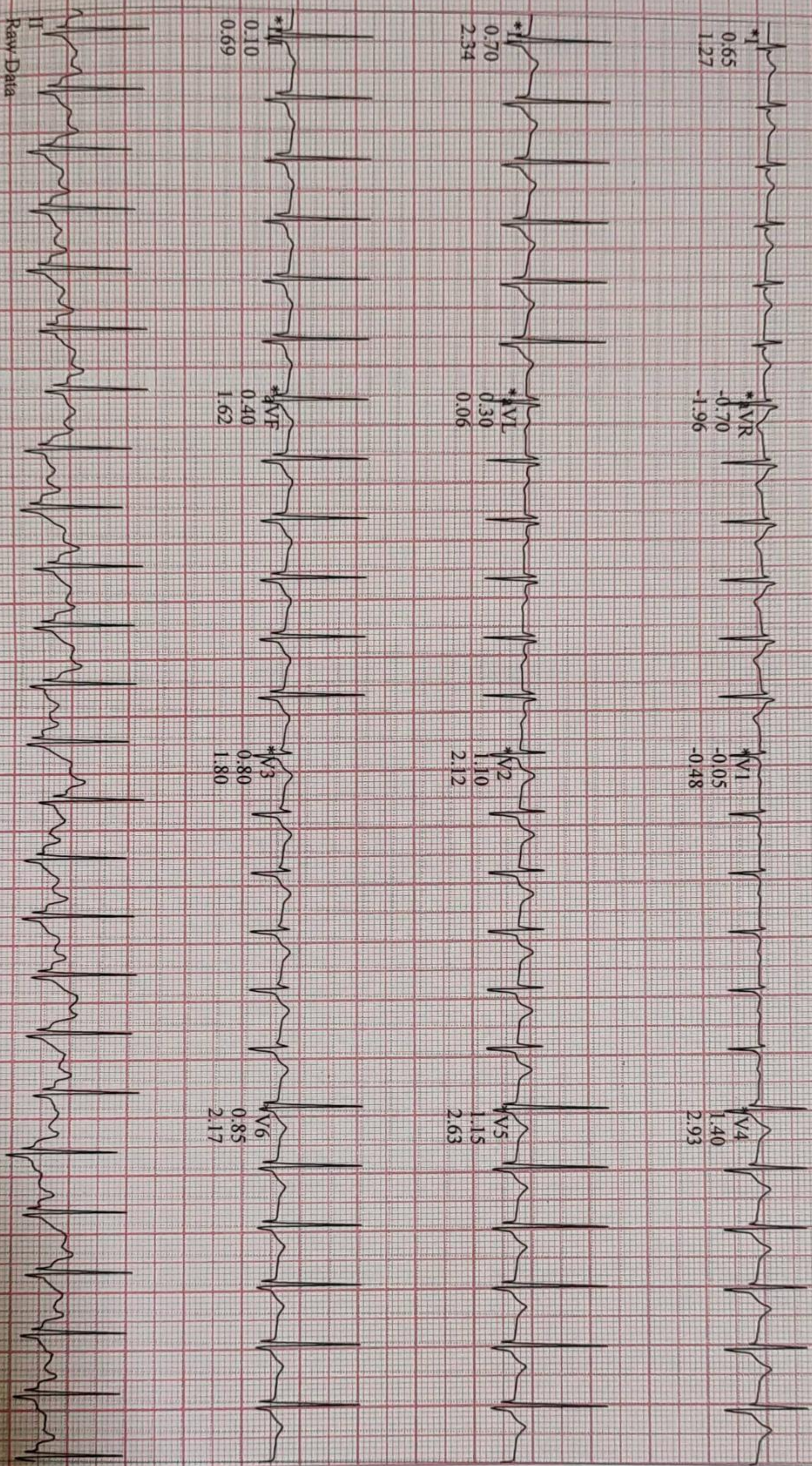

Raw Data

V6.73 (2)

V 50Hz 0.01Hz FREQ+ HR(II,V5)

*Computer Synthesized Rhythms

Start Test: 11:49:40am

11:06:2022
12:01:46pm

100 bpm

#1
01:50

BRUCE
0.0 km/h
0.0%

Lead
ST Level (mm)
ST Slope (mV/s)

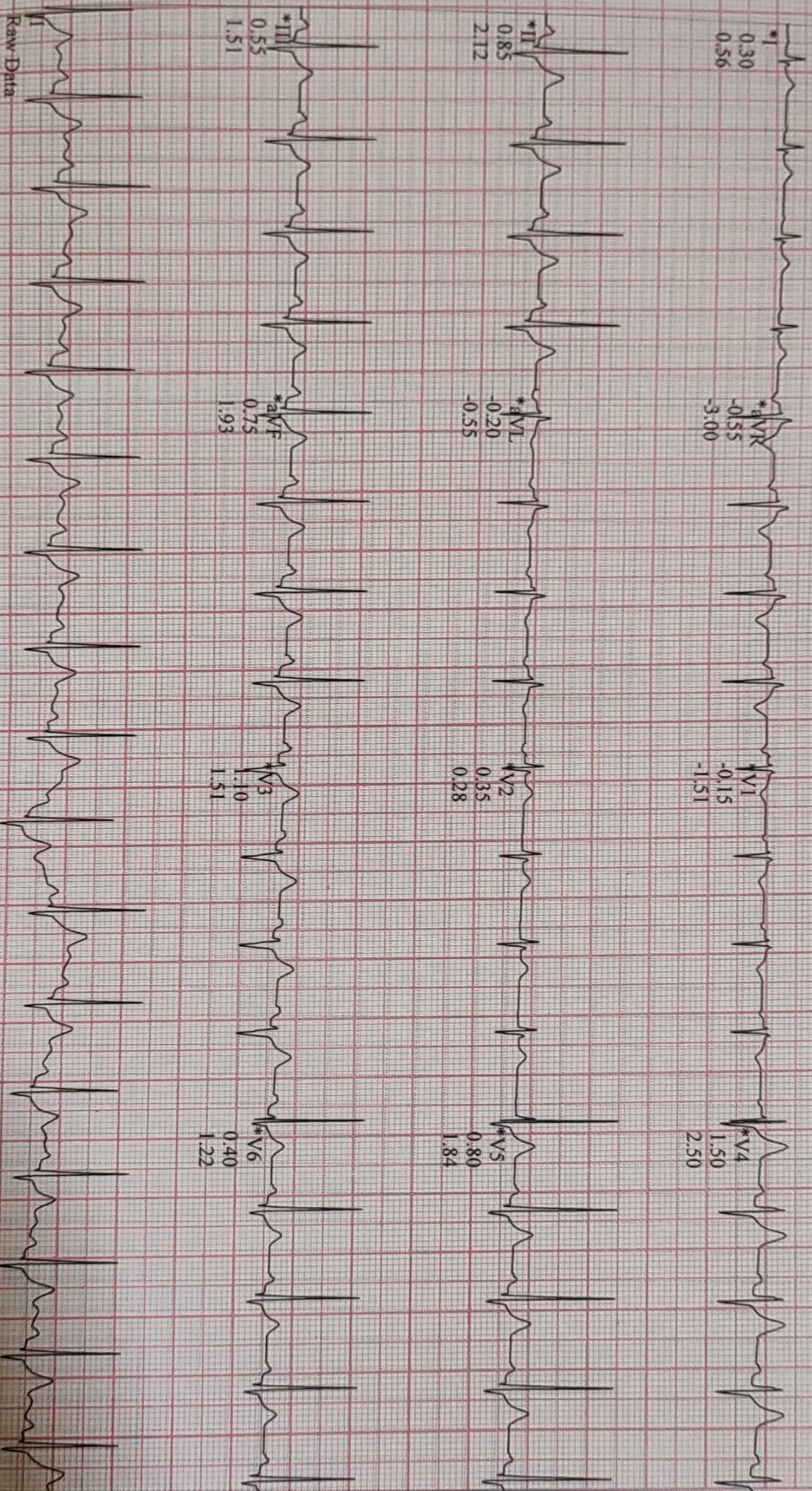

Raw Data

*Computer Synthesized Rhythms

AV6.73 (2)
AV 50Hz 0.01Hz FRR+ HR(Q).V5

Start Rest: 11:49:40am

CARDIO BEATS

ANAND, APARNA

Patient ID: 75421
11.06.2022
12:02:46pm

Linked Medians

94 bpm

RECOVERY #1
02:50

BRUCE
0.0 km/h
0.0%

SURANA SETHIA HOSPITAL

Lead
ST Level (mm)
ST Slope (mV/s)

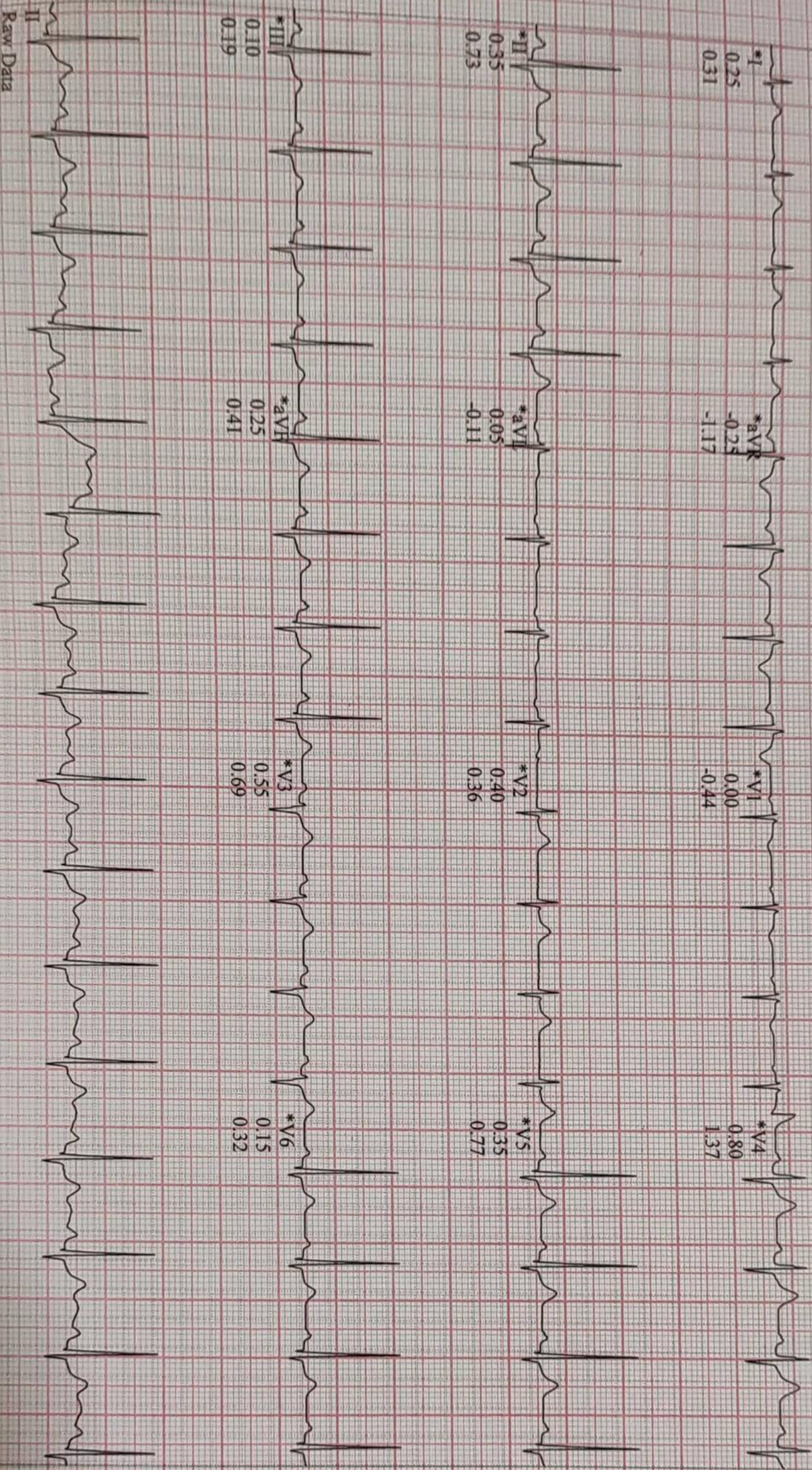

Raw Data

*Computer Synthesized Rhythms

CARDIO BEATS

V6J3(2)
50Hz 0.01Hz FRF+ HR(V6.V3)

Start of Test: 11:49:40am

Page 12