

## DEPARTMENT OF RADIO-DIAGNOSIS & IMAGING

Report : ULTRASOUND

|              |                      |            |                       |
|--------------|----------------------|------------|-----------------------|
| Patient Name | : MRS. SHILPA MISHRA | IPD No.    | :                     |
| Age          | : 34 Yrs 4 Mth       | UHID       | : AP11000014169       |
| Gender       | : FEMALE             | Bill No.   | : AP1110230000386     |
| Ref. Doctor  | : MEDUVHEEL          | Bill Date  | : 30-03-2023 08:29:14 |
| Ward         | :                    | Room No.   | :                     |
|              |                      | Print Date | : 01-04-2023 13:42:45 |

### WHOLE ABDOMEN

Both the hepatic lobes are normal in size and echotexture (Liver measures 12.6 cm)

No focal lesion seen. Intrahepatic biliary radicals are not dilated.

Portal vein is normal in calibre (measures 7.9 mm).

**Gall bladder is mildly distended and shows solitary calculus of size 10.5 mm in lumen.**

**CBD is normal in calibre (measures 4.6 mm).**

Pancreas is normal in size and echotexture.

Spleen is normal in size (11.1 cm) and echotexture.

Both kidneys are normal in size and echotexture (Right kidney (9.3 cm), Left kidney (10.3 cm). Cortico-medullary distinction is maintained. No calculus or hydronephrosis seen.

Urinary bladder appears normal.

Uterus is anteverted (measures 8.5 x 4.9 x 3.8 cm) and appears normal in size and echotexture. Cervix and vagina are unremarkable.

**Small hypoechoic lesion of size 12 x 10 mm seen along the anterior serosal surface of uterus suggesting subserosal fibroid.**

Endometrial echo is central and normal in thickness (7.1 mm).

Both ovaries are normal in size and echotexture. Right ovary measures 2.5 x 1.4 cm, left ovary measures 3.1 x 2.0 cm.

No free fluid or collection seen. No pleural effusion seen.

No significant lymphadenopathy seen.

No dilated bowel loop seen.

### IMPRESSION:

-Cholelithiasis.

-Small subserosal uterine fibroid as described above.

Please correlate clinically.....

.....End of Report.....



Prepare By.  
MD.SERAJ

DR. MUHAMMAD SERAJ, MD,FRCP  
(London) Radiodiagnosis  
CONSULTANT

**Note :** The information in this report is based on interpretation of images. This report is not the diagnosis and should be correlated with clinical details and other investigation.

## NON INVASIVE CARDIOLOGY

|              |                     |                |                     |
|--------------|---------------------|----------------|---------------------|
| Patient Name | MAFS, SHI PA MISHRA | IPD No.        |                     |
| Age          | 34 Yrs 4 Mth        | UHID           | AP1000014169        |
| Gender       | FEMALE              | Bill No.       | AP113C230000386     |
| Ref. Doctor  | MAFAT/RIEEL         | Bill Date      | 30-03-2023 08:29:14 |
| Ward         |                     | Room No.       |                     |
|              |                     | Procedure Date | 01-04-2023 14:51:39 |

### ECHOCARDIOGRAPHY COLOUR DOPPLER REPORT

#### LA MODE STUDY (MEASUREMENTS)

##### Left Ventricle:

|                     |         |      |                         |    |        |
|---------------------|---------|------|-------------------------|----|--------|
| EDD:                | 38      | (mm) | Left Atrium             | 29 | (mm)   |
| ESD:                | 30      | (mm) | Aortic Root             | 26 | (mm)   |
| IVS Thickness (D/S) | 0.9/1.1 | (mm) | Right Ventricle (TAPSE) | 21 | (mm)   |
| LVW Thickness       | 0.9/1.1 | (mm) | Pericardium             |    | NORMAL |
| LVEF                | 65      | (%)  |                         |    |        |

##### WALL MOTION STUDY : NO RWMA

|     |          |    |          |
|-----|----------|----|----------|
| IAV | : NORMAL | IV | : NORMAL |
| AV  | : NORMAL | PV | : NORMAL |
| IAS | : NORMAL | VS | : NORMAL |

#### DOPPLER STUDY (PW/CW AND COLOUR FLOW IMAGING)

| VALVES | V <sub>max</sub> (m/sec) | PG TAG EDG (mm Hg) | Orifice Area (cm <sup>2</sup> ) | REGURGITATION |
|--------|--------------------------|--------------------|---------------------------------|---------------|
| IAV/IA | 0.71/0.62                |                    |                                 | MR: NIL       |
| AV     | 1.19                     | 5.66               |                                 | AR: NIL       |
| IV     | 0.96                     | 3.42               |                                 | IR: NIL       |
| PV     | 0.90                     | 3.22               |                                 | PR: NIL       |

##### IMPRESSION:

No RWMA,  
Normal Cardiac Chamber Dimensions,  
Normal LV/RV Systolic Function, LVEF-65%,  
No LA/AA Clot/Vegetation/ Pericardial Effusion.

DR. HISHI KUMAR BATHAN  
MD, DDM (CARDIOLOGY)  
CONSULTANT CARDIOLOGIST

*Handwritten Signature*  
01/4



**Patient Details**

Date: 01-Apr-23

Time: 3:00:19 PM

Name: Mrs.SHILPA MISHRA ID: APH000014169

Age: 34 y

Sex: F

Height: 154 cms

Weight: 55 Kgs

Clinical History:

Medications:

**Test Details**

Protocol: Bruce

Pr.MHR: 186 bpm

THR: 167 (90 % of Pr.MHR) bpm

Total Exec. Time: 7 m 59 s

Max. HR: 141 ( 76% of Pr.MHR )bpm

Max. Mets: 10.20

Max. BP: 140 / 90 mmHg

Max. BP x HR: 19740 mmHg/min

Min. BP x HR: 4880 mmHg/min

Test Termination Criteria:

**Protocol Details**

| Stage Name       | Stage Time (min : sec) | Mets | Speed (Km/h) | Grade (%) | Heart Rate (bpm) | Max. BP (mm/Hg) | Max. ST Level (mm) | Max. ST Slope (mV/s) |
|------------------|------------------------|------|--------------|-----------|------------------|-----------------|--------------------|----------------------|
| Supine           | 0 : 19                 | 1.0  | 0            | 0         | 61               | 120 / 80        | -0.51 aVR          | 0.84 II              |
| Standing         | 0 : 10                 | 1.0  | 0            | 0         | 71               | 120 / 80        | -0.51 aVR          | 0.84 II              |
| Hyperventilation | 0 : 6                  | 1.0  | 0            | 0         | 66               | 120 / 80        | -0.76 aVR          | 1.27 II              |
| 1                | 3 : 0                  | 4.6  | 2.7          | 10        | 119              | 130 / 80        | -3.04 aVR          | 3.80 V2              |
| 2                | 3 : 0                  | 7.0  | 4            | 12        | 129              | 140 / 90        | -3.29 I            | 3.38 I               |
| Peak Ex          | 1 : 59                 | 10.2 | 5.4          | 14        | 141              | 140 / 90        | -5.57 I            | 5.49 I               |
| Recovery(1)      | 2 : 0                  | 1.8  | 1.6          | 0         | 84               | 140 / 90        | -1.52 aVF          | 2.53 II              |
| Recovery(2)      | 2 : 0                  | 1.0  | 0            | 0         | 91               | 120 / 80        | -0.51 aVR          | 1.69 aVF             |
| Recovery(3)      | 0 : 21                 | 1.0  | 0            | 0         | 71               | 120 / 80        | -3.80 aVR          | 1.69 III             |

**Interpretation**
**COMMENTS**

- FAIR EXERCISE (10.20 METS) TOLERANCE.
- NORMAL BP RESPONSE TARGET HEART RATE ACHIEVED.
- NO SIGNIFICANT ST-T SIGEMENT CHANGES SEEN IN LEADS.
- THE TEST TERMINATED DUE TO -HEART RATE ACHIEVED.

**IMPRESSION** :- THE TEST IS NEGATIVE FOR INDUCIBLE ISCHAEMIA.

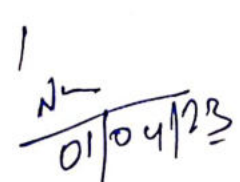
 01/04/23

Ref. Doctor: DR.NITISH KUMAR RANJAN.

Doctor: Dr.NITISH KUMAR RANJAN

( Summary Report edited by user )

Schiller CS-20 V 1.9

**Asian City Hospital** (A unit of Blue Sapphire Healthcare Pvt. Ltd.) CIN : U74999DL2007PTC159674



Patient:

MRS SHILPA MISHRA

APH00004169

34 year / F

..... cm / ..... kg

SINUS RHYTHM  
NORMAL ECG

5.62

Axis: 36°

P QRS T

54°

46°

P (II) 0.12 mV

S (V1) -0.53 mV

R (V5) 1.12 mV

Sokol. 2.38 mV

HR 68/min

Intervals:

RR 888 ms

P 66 ms

PR 120 ms

QRS 84 ms

QT 370 ms

QTc 394 ms

10 mm/mV

10 mm/mV

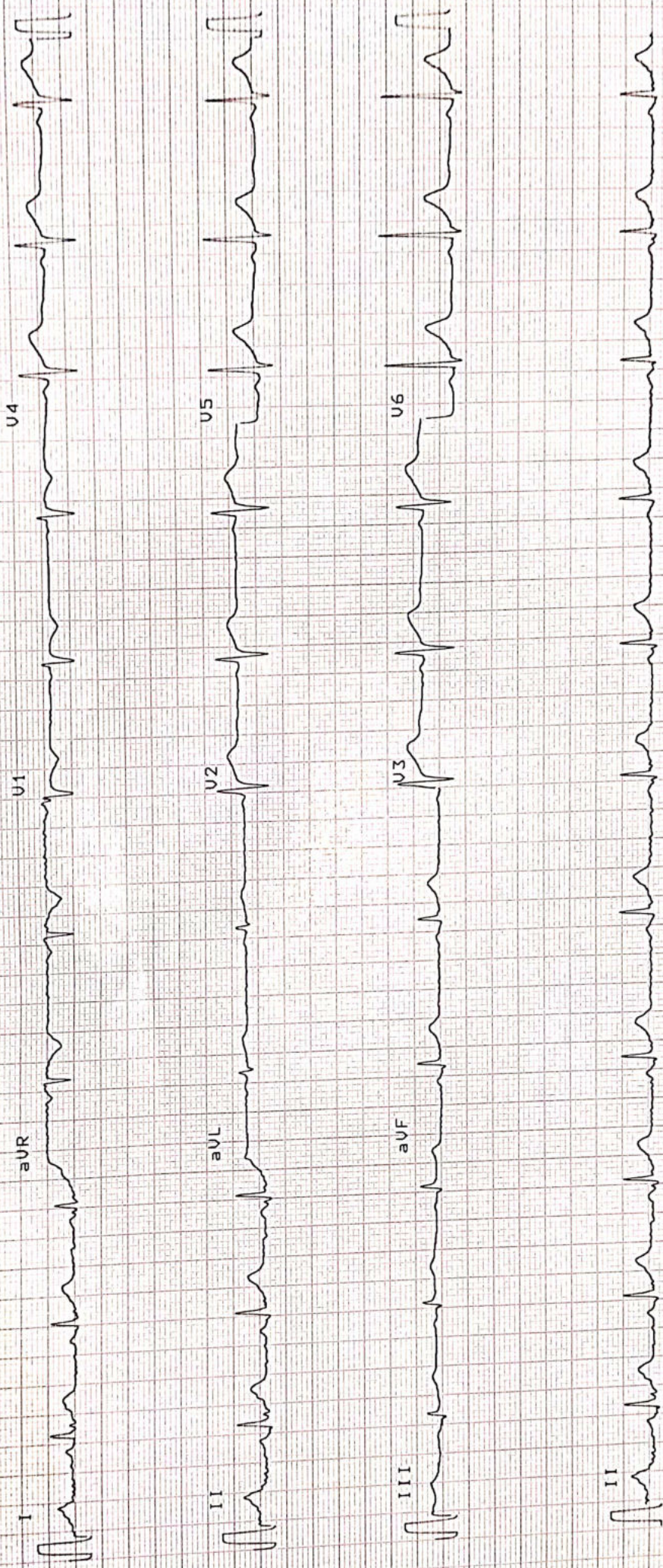

25 mm/s

SCHILLER

0.05-25Hz

F50 SSF SBS

Sa 01-APR-23

14:27:23

ASIAN CITY HOSPITAL PATNA

Part No. 2.157017N1

CC 0123

AT-2plus 4.14 CM

18C



**FINAL REPORT**

|                   |                       |                         |                  |
|-------------------|-----------------------|-------------------------|------------------|
| Bill No. :        | APHHC230000386        | Bill Date :             | 30-03-2023 08:29 |
| Patient Name :    | MRS. SHILPA MISHRA    | UHID :                  | APH000014169     |
| Age / Gender :    | 34 Yrs 4 Mth / FEMALE | Patient Type :          | OPD If PHC :     |
| Ref. Consultant : | MEDUWHEEL             | Ward / Bed :            | /                |
| Sample ID :       | APH23007641           | Current Ward / Bed :    | /                |
|                   |                       | Receiving Date & Time : | 30-03-2023 08:56 |
|                   |                       | Reporting Date & Time : | 30-03-2023 10:59 |

**HAEMATOLOGY REPORTING**

| Test (Methodology) | Flag | Result | UOM | Biological Reference Interval |
|--------------------|------|--------|-----|-------------------------------|
|--------------------|------|--------|-----|-------------------------------|

Sample Type: EDTA Whole Blood

MEDIWHEEL FULL BODY HEALTH CHECKUP\_FEMALE BELOW40@2550

**CBC -1 (COMPLETE BLOOD COUNT)**

|  |   |      |               |             |
|--|---|------|---------------|-------------|
| TOTAL LEUCOCYTE COUNT (Flow Cytometry)                               |   | 5.7  | thousand/cumm | 4 - 11      |
| RED BLOOD CELL COUNT (Hydro Dynamic Focussing)                       |   | 4.3  | million/cumm  | 3.8 - 4.8   |
| HAEMOGLOBIN (ALS 116 Detection)                                      |   | 12.0 | g/dL          | 12 - 15     |
| PACK CELL VOLUME (Cumulative Pulse Height Detection)                 |   | 36.8 | %             | 36 - 46     |
| MEAN CORPUSCULAR VOLUME  |   | 85.6 | fL            | 83 - 101    |
| MEAN CORPUSCULAR HAEMOGLOBIN   |   | 27.9 | pg            | 27 - 32     |
| MEAN CORPUSCULAR HAEMOGLOBIN CONCENTRATION                           |   | 32.6 | g/dL          | 31.5 - 34.5 |
| PLATELET COUNT (Hydro Dynamic Focussing)                             |   | 150  | thousand/cumm | 150 - 400   |
| RED CELL DISTRIBUTION WIDTH (S.D - RDW) (Particle Size Distribution) |   | 44.5 | fL            | 39 - 46     |
| RED CELL DISTRIBUTION WIDTH (C.V.)                                   | H | 14.5 | %             | 11.6 - 14   |

**DIFFERENTIAL LEUCOCYTE COUNT**

|                  |   |    |           |         |
|------------------|---|----|-----------|---------|
| NEUTROPHILS      |   | 68 | %         | 40 - 80 |
| LYMPHOCYTES      |   | 24 | %         | 20 - 40 |
| MONOCYTES        |   | 4  | %         | 2 - 10  |
| EOSINOPHILS      |   | 4  | %         | 1 - 5   |
| BASOPHILS        |   | 0  | %         | 0 - 1   |
| ESR (Westergren) | H | 55 | mm 1st hr | 0 - 20  |

**\*\* End of Report \*\***
**IMPORTANT INSTRUCTIONS**

CL - Critical Low, CH - Critical High, H - High, L - Low

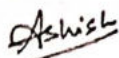
**DR. ASHISH RANJAN SINGH**  
 MBBS, MD  
 CONSULTANT

**FINAL REPORT**

|                 |                         |                       |   |
|-----------------|-------------------------|-----------------------|---|
| Bill No.        | : APHHC230000386        | Bill Date             | : 30-03-2023 08:29                              |
| Patient Name    | : MRS. SHILPA MISHRA    | UHID                  | : APH000014169                                  |
| Age / Gender    | : 34 Yrs 4 Mth / FEMALE | Patient Type          | : OPD <span style="float:right">If PHC :</span> |
| Ref. Consultant | : MEDUWHEEL             | Ward / Bed            | : /   |
| Sample ID       | : APH23007645           | Current Ward / Bed    | : /   |
|                 |                         | Receiving Date & Time | : 30-03-2023 08:56                              |
|                 |                         | Reporting Date & Time | : 30-03-2023 12:27                              |

**SEROLOGY REPORTING**

| Test (Methodology) | Flag | Result | UOM | Biological Reference Interval |
|--------------------|------|--------|-----|-------------------------------|
|--------------------|------|--------|-----|-------------------------------|

Sample Type: Serum

MEDIWHEEL FULL BODY HEALTH CHECKUP\_FEMALE BELOW40@2550

**THYROID PROFILE (FT3+FT4+TSH)**

|   |   |      |       |           |
|---|---|------|-------|-----------|
| FREE-TRI IODO THYRONINE (FT3) (ECLIA)     |   | 2.51 | pg/mL | 2.0-4.4   |
| FREE -THYROXINE (FT4) (ECLIA)             |   | 1.10 | ng/dL | 0.9-1.7   |
| THYROID STIMULATING HORMONE (TSH) (ECLIA) | H | 5.24 | mIU/L | 0.27-4.20 |

**\*\* End of Report \*\***

**IMPORTANT INSTRUCTIONS**

CL - Critical Low, CH - Critical High, H - High, L - Low

*Ashish*

**DR. ASHISH RANJAN SINGH**  
MBBS,MD  
CONSULTANT



**FINAL REPORT**

|                 |                         |                       |  |
|-----------------|-------------------------|-----------------------|--|
| Bill No.        | : APHHC230000386        | Bill Date             | : 30-03-2023 08:29                               |
| Patient Name    | : MRS. SHILPA MISHRA    | UHID                  | : APH000014169                                   |
| Age / Gender    | : 34 Yrs 4 Mth / FEMALE | Patient Type          | : OPD <span style="float:right">If PHC : </span> |
| Ref. Consultant | : MEDUWHEEL             | Ward / Bed            | : /  |
| Sample ID       | : APH23007725           | Current Ward / Bed    | : /  |
|                 |                         | Receiving Date & Time | : 30-03-2023 13:55                               |
|                 |                         | Reporting Date & Time | : 30-03-2023 17:02                               |

**CLINICAL PATH REPORTING**

| Test (Methodology) | Flag | Result | UOM | Biological Reference Interval |
|--------------------|------|--------|-----|-------------------------------|
|--------------------|------|--------|-----|-------------------------------|

Sample Type: Urine

MEDIWHEEL FULL BODY HEALTH CHECKUP\_FEMALE BELOW40@2550

URINE, ROUTINE EXAMINATION

**PHYSICAL EXAMINATION**

|           |  |            |  |             |
|-----------|--|------------|--|-------------|
| QUANTITY  |  | 30 mL      |  |             |
| COLOUR    |  | Pale Straw |  | Pale Yellow |
| TURBIDITY |  | Clear      |  |             |

**CHEMICAL EXAMINATION**

|   |  |          |  |               |
|---|--|----------|--|---------------|
| PH (Double pH Indicator method)               |  | 7.0      |  | 5.0 - 8.5     |
| PROTEINS (Protein-error-of-indicators)        |  | Negative |  | Negative      |
| SUGAR (GOD POD Method)                        |  | Negative |  | Negative      |
| SPECIFIC GRAVITY, URINE (Apparent pKa change) |  | 1.010    |  | 1.005 - 1.030 |

**MICROSCOPIC EXAMINATION**

|                  |  |          |      |       |
|------------------|--|----------|------|-------|
| LEUCOCYTES       |  | 1-2      | /HPF | 0 - 5 |
| RBC's            |  | Nil      |      |       |
| EPITHELIAL CELLS |  | 6-8      |      |       |
| CASTS            |  | Nil      |      |       |
| CRYSTALS         |  | Nil      |      |       |
| URINE-SUGAR      |  | NEGATIVE |      |       |

**\*\* End of Report \*\***

**IMPORTANT INSTRUCTIONS**

CL - Critical Low, CH - Critical High, H - High, L - Low

*Ashish*

**DR. ASHISH RANJAN SINGH**  
MBBS,MD  
CONSULTANT

**FINAL REPORT**

|                 |                         |                       |  |
|-----------------|-------------------------|-----------------------|--|
| Bill No.        | : APHHC230000386        | Bill Date             | : 30-03-2023 08:29                               |
| Patient Name    | : MRS. SHILPA MISHRA    | UHID                  | : APH000014169                                   |
| Age / Gender    | : 34 Yrs 4 Mth / FEMALE | Patient Type          | : OPD <span style="float:right">If PHC : </span> |
| Ref. Consultant | : MEDUWHEEL             | Ward / Bed            | : /  |
| Sample ID       | : APH23007642           | Current Ward / Bed    | : /  |
|                 |                         | Receiving Date & Time | : 30-03-2023 08:56                               |
|                 |                         | Reporting Date & Time | : 30-03-2023 15:06                               |

**BLOOD BANK REPORTING**

| Test (Methodology) | Flag | Result | UOM | Biological Reference Interval |
|--------------------|------|--------|-----|-------------------------------|
|--------------------|------|--------|-----|-------------------------------|

Sample Type: EDTA Whole Blood

MEDIWHEEL FULL BODY HEALTH CHECKUP\_FEMALE BELOW40@2550

|                   |          |
|-------------------|----------|
| BLOOD GROUP (ABO) | "O"      |
| RH TYPE           | POSITIVE |

**\*\* End of Report \*\***

**IMPORTANT INSTRUCTIONS**

CL - Critical Low, CH - Critical High, H - High, L - Low

*Ashish*

**DR. ASHISH RANJAN SINGH**  
MBBS,MD  
CONSULTANT



**FINAL REPORT**

|                 |                         |                       |  |
|-----------------|-------------------------|-----------------------|--|
| Bill No.        | : APHHC230000386        | Bill Date             | : 30-03-2023 08:29                               |
| Patient Name    | : MRS. SHILPA MISHRA    | UHID                  | : APH000014169                                   |
| Age / Gender    | : 34 Yrs 4 Mth / FEMALE | Patient Type          | : OPD <span style="float:right">If PHC : </span> |
| Ref. Consultant | : MEDUWHEEL             | Ward / Bed            | : /  |
| Sample ID       | : APH23007644           | Current Ward / Bed    | : /  |
|                 |                         | Receiving Date & Time | : 30-03-2023 08:56                               |
|                 |                         | Reporting Date & Time | : 30-03-2023 15:00                               |

**BIOCHEMISTRY REPORTING**

| Test (Methodology) | Flag | Result | UOM | Biological Reference Interval |
|--------------------|------|--------|-----|-------------------------------|
|--------------------|------|--------|-----|-------------------------------|

Sample Type: EDTA Whole Blood, Serum

**MEDIWHEEL FULL BODY HEALTH CHECKUP\_FEMALE BELOW40@2550**

|  |   |      |       |           |
|--|---|------|-------|-----------|
| BLOOD UREA <small>Urease-GLDH,Kinetic</small>              | L | 11   | mg/dL | 15 - 45   |
| BUN (CALCULATED)   | L | 5.1  | mg/dL | 7 - 21    |
| CREATININE-SERUM <small>(Modified Jaffe's Kinetic)</small> |   | 0.6  | mg/dL | 0.6 - 1.1 |
| GLUCOSE-PLASMA (FASTING) <small>(UV Hexokinase)</small>    |   | 98.0 | mg/dL | 70 - 100  |

 Note: A diagnosis of diabetes mellitus is made if fasting blood glucose exceeds 126 mg/dL.  
 (As per American Diabetes Association recommendation)

**LIPID PROFILE**

|   |   |       |       |   |
|---|---|-------|-------|---|
| CHOLESTROL-TOTAL (CHO-POD)  |   | 148   | mg/dL | 0 - 160   |
| HDL CHOLESTROL <small>Enzymatic Inhibition</small>                  |   | 47    | mg/dL | >45   |
| CHOLESTROL-LDL DIRECT <small>Enzymatic Selective Protection</small> |   | 82    | mg/dL | 0 - 100   |
| S.TRIGLYCERIDES (GPO - POD)   | H | 165   | mg/dL | 0 - 160   |
| NON-HDL CHOLESTROL  |   | 101.0 | mg/dL | 0 - 125   |
| TOTAL CHOLESTROL / HDL CHOLESTROL                                   |   | 3.1   |       | ½Average Risk <3.3<br>Average Risk 3.3 - 4.4<br>2 Times Average Risk 4.5 - 7.1<br>3 Times Average Risk 7.2-11.0 |
| LDL CHOLESTROL / HDL CHOLESTROL                                     |   | 1.7   |       | ½Average Risk <1.5<br>Average Risk 1.5-3.2<br>2 Times Average Risk 3.3-5.0<br>3 Times Average Risk 5.1-6.1      |
| CHOLESTROL-VLDL   |   | 33    | mg/dL | 10 - 35   |

**Comments:**

- Disorders of Lipid metabolism play a major role in atherosclerosis and coronary heart disease.
- There is an established relationship between increased total cholesterol & LDL cholesterol and myocardial infarction.
- HDL cholesterol level is inversely related to the incidence of coronary artery disease.
- Major risk factors which adversely affect the lipid levels are:
  - Cigarette smoking.
  - Hypertension.
  - Family history of premature coronary heart disease.
  - Pre-existing coronary heart disease.

**LIVER FUNCTION TESTS (LFT)**

|   |   |      |       |           |
|---|---|------|-------|-----------|
| BILIRUBIN-TOTAL (DPO)                         |   | 0.89 | mg/dL | 0.2 - 1.0 |
| BILIRUBIN-DIRECT (DPO)                        |   | 0.17 | mg/dL | 0 - 0.2   |
| BILIRUBIN-INDIRECT                            |   | 0.72 | mg/dL | 0.2 - 0.8 |
| S.PROTEIN-TOTAL (Buret)                       |   | 7.0  | g/dL  | 6 - 8.1   |
| ALBUMIN-SERUM (Dye Binding-Bromocresol Green) |   | 4.1  | g/dL  |           |
| S.GLOBULIN                                    |   | 2.9  | g/dL  | 2.8-3.8   |
| A/G RATIO                                     | L | 1.41 |       | 1.5 - 2.5 |



**FINAL REPORT**

|                 |                         |                       |                    |
|-----------------|-------------------------|-----------------------|--------------------|
| Bill No.        | : APHHC230000386        | Bill Date             | : 30-03-2023 08:29 |
| Patient Name    | : MRS. SHILPA MISHRA    | UHID                  | : APH000014169     |
| Age / Gender    | : 34 Yrs 4 Mth / FEMALE | Patient Type          | : OPD If PHC :     |
| Ref. Consultant | : MEDUWHEEL             | Ward / Bed            | : /                |
| Sample ID       | : APH23007644           | Current Ward / Bed    | : /                |
|                 |                         | Receiving Date & Time | : 30-03-2023 08:56 |
|                 |                         | Reporting Date & Time | : 30-03-2023 15:00 |

|   |       |       |           |
|---|-------|-------|-----------|
| ALKALINE PHOSPHATASE (IFCC AMP BUFFER)    | 66.7  | IU/L  | 42 - 98   |
| ASPARTATE AMINO TRANSFERASE (SGOT) (IFCC) | 22.8  | IU/L  | 10 - 42   |
| ALANINE AMINO TRANSFERASE(SGPT) (IFCC)    | 16.8  | IU/L  | 10 - 40   |
| GAMMA-GLUTAMYLTRANSPEPTIDASE (IFCC)       | 8.4   | IU/L  | 7 - 35    |
| LACTATE DEHYDROGENASE (IFCC; L-P)         | 136.4 | IU/L  | 0 - 248   |
| S.PROTEIN-TOTAL (Biuret)                  | 7.0   | g/dL  | 6 - 8.1   |
| URIC ACID (Uricase - Trinder)             | 4.0   | mg/dL | 2.6 - 7.2 |

**\*\* End of Report \*\***

|   |
|---|
| <b>IMPORTANT INSTRUCTIONS</b><br>CL - Critical Low, CH - Critical High, H - High, L - Low |
|---|

*Ashish*

**DR. ASHISH RANJAN SINGH**  
MBBS,MD  
CONSULTANT



**FINAL REPORT**

|                   |                       |                         |                  |
|-------------------|-----------------------|-------------------------|------------------|
| Bill No. :        | APHHC230000328        | Bill Date :             | 30-03-2023 09:23 |
| Patient Name :    | MRS. SHILPA MISHRA    | UHID :                  | APH000014163     |
| Age / Gender :    | 34 Yrs 4 Mth / FEMALE | Patient Type :          | OPD If PHC :     |
| Ref. Consultant : | MEDIWHEEL             | Ward / Bed :            | /                |
| Sample ID :       | APH23007644           | Current Ward / Bed :    | /                |
|                   |                       | Receiving Date & Time : | 30-03-2023 09:56 |
|                   |                       | Reporting Date & Time : | 30-03-2023 15:00 |

Sample Type: EDTA Whole Blood, Serum

MEDIWHEEL FULL BODY HEALTH CHECKUP\_FEMALE BELOW40@2550

|                                 |     |   |           |
|---------------------------------|-----|---|-----------|
| HBA1C (Glycosylated Hemoglobin) | 5.5 | % | 4.0 - 6.2 |
|---------------------------------|-----|---|-----------|

**INTERPRETATION:**

| HbA1c %   | Degree of Glucose Control   |
|-----------|---|
| >8%       | Action suggested due to high risk of developing long term complications like Retinopathy, Nephropathy, Cardiopathy and Neuropathy |
| 7.1 - 8.0 | Fair Control  |
| <7.0      | Good Control  |

**Note:**

1. A three monthly monitoring is recommended in diabetics.
2. Since HbA1c concentration represents the integrated values for blood glucose over the preceding 6 - 10 weeks and is not affected by daily glucose fluctuation, exercise and recent food intake, it is a more useful tool for monitoring diabetics.

**\*\* End of Report \*\***
**IMPORTANT INSTRUCTIONS**

CL - Critical Low, CH - Critical High, H - High, L - Low

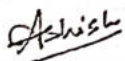
**DR. ASHISH RANJAN SINGH**  
 MBBS, MD  
 CONSULTANT



## DEPARTMENT OF RADIO-DIAGNOSIS & IMAGING

Report : XRAY

|              |                      |            |                       |
|--------------|----------------------|------------|-----------------------|
| Patient Name | : MRS. SHILPA MISHRA | IPD No.    | :                     |
| Age          | : 34 Yrs 4 Mth       | UHID       | : APH000014169        |
| Gender       | : FEMALE             | Bill No.   | : APHHC230000388      |
| Ref. Doctor  | : MEDUWHEEL          | Bill Date  | : 30-03-2023 08:29:14 |
| Ward         | :                    | Room No.   | :                     |
|              |                      | Print Date | : 30-03-2023 11:01:28 |

### CHEST PA VIEW:

Cardiac shadow appears normal.

Both lung fields appear clear.

Both domes of diaphragm and both CP angles are clear.

Both hila appear normal.

Soft tissues and bony cage appear normal.

**Please correlate clinically.**

.....End of Report.....

Prepare By.  
MD.SERAJ

DR. MUHAMMAD SERAJ, MD,FRCP  
(London) Radiodiagnosis  
CONSULTANT

**Note :** The information in this report is based on interpretation of images. This report is not the diagnosis and should be correlated with clinical details and other investigation.