

DEPARTMENT OF LABORATORY MEDICINE

Final Report

Patient Name : Mr ANILKUMAR MODI MRN : 12510000173596 Gender/Age : MALE , 37y (31/10/1985)

Collected On : 12/04/2023 08:40 AM Received On : 12/04/2023 08:41 AM Reported On : 12/04/2023 10:13 AM

Barcode : 312304120036 Specimen : Serum Consultant : Dr. Joozer Rangwala(GENERAL MEDICINE)

Sample adequacy : Satisfactory Visit No : OP-002 Patient Mobile No : 9449373321

BIOCHEMISTRY

Test	Result	Unit	Biological Reference Interval
SERUM CREATININE			
Serum Creatinine (Two Point Rate - Creatinine Aminohydrolase)	0.77	mg/dL	0.66-1.25
eGFR (Two Point Rate - Creatinine Aminohydrolase)	113.7	mL/min/1.73m ²	>60.0
Blood Urea Nitrogen (BUN) (Endpoint /Colorimetric - Urease)	8 L	mg/dL	9.0-20.0
Serum Uric Acid (Colorimetric - Uricase,Peroxidase)	5.94	mg/dL	3.5-8.5
LIPID PROFILE (CHOL,TRIG,HDL,LDL,VLDL)			
Cholesterol Total (Colorimetric - Cholesterol Oxidase)	154.2	mg/dL	Both: Desirable: < 200 Both: Borderline High: 200-239 Both: High: > 240
Triglycerides (Colorimetric - Lip/Glycerol Kinase)	177.8 H	mg/dL	Both: Normal: < 150 Both: Borderline: 150-199 Both: High: 200-499 Both: Very High: >= 500
HDL Cholesterol (HDLC) (Colorimetric:non Hdl Precipitation Method)	36.1 L	mg/dL	Both: Low: < 40.0 Both: High: >= 60.0 Both: Normal: 40-60
Non-HDL Cholesterol	118.1	-	-
LDL Cholesterol (Enzymatic (Two Step CHE/CHO /POD))	83	mg/dL	Both: Optimal: < 100 Both: Near to above optimal: 100-129 Both: Borderline High: 130-159 Both: High: 160-189 Both: Very High: > 190
VLDL Cholesterol	36 H	mg/dL	2.0-30.0
Cholesterol /HDL Ratio	4.3	-	<5.0

LIVER FUNCTION TEST(LFT)

Page 1 of 3

Narayana Multispeciality Hospital

(A unit of Narayana Hrudayalaya Limited) CIN: U8510KA2000PLC027497

Registered Office: 258/A, Bommasandra Industrial Area, Anekal Taluk, Bangalore 560099

Hospital Address: Opp. Police Station, Rakhial Cross Road, Ahmedabad, Gujarat 380023

Tel +91 079 71222 228 | Email: info.ahd@narayanahealth.org | www.narayanahealth.org



Appointments
1800-309-0309

Emergencies
787-810-0900

Patient Name : Mr ANILKUMAR MODI MRN : 12510000173596 Gender/Age : MALE , 37y (31/10/1985)

Bilirubin Total (Colorimetric- Dual Wavelength- Reflectance Spectrophotometry)	0.6	mg/dL	0.2-1.3
Conjugated Bilirubin (Direct) (Dual Wavelength - Reflectance Spectrophotometry)	0.0	mg/dL	Adult: 0.0-0.3 Neonate: 0.0-0.6
Unconjugated Bilirubin (Indirect) (Dual Wavelength - Reflectance Spectrophotometry)	0.5	mg/dL	Adult: 0.0-1.1 Neonate: 0.6-10.5
Total Protein (Colorimetric - Biuret Method)	7.1	gm/dL	6.3-8.2
Serum Albumin (Colorimetric - Bromo-Cresol Green)	4.4	gm/dL	3.5-5.0
Serum Globulin	2.8	gm/dL	2.0-3.5
Albumin To Globulin (A/G)Ratio	1.6	-	1.1-2.5
SGOT (AST) (Multipoint-Rate With P-5-P (pyridoxal-5-phosphate))	21	U/L	Male : 17-59
SGPT (ALT) (Multipoint-Rate With P-5-P (pyridoxal-5-phosphate))	26	U/L	<50.0
Alkaline Phosphatase (ALP) (Multipoint-Rate - P-nitro Phenyl Phosphate, AMP Buffer)	78.9	U/L	38.0-126.0
Gamma Glutamyl Transferase (GGT) (Multipoint Rate-L-glutamyl-p-nitroanilide)	15.3	U/L	Adult: 12-58 Female:12-43 Male:15-73

THYROID PROFILE (T3, T4, TSH)

Tri Iodo Thyronine (T3) (Competitive Immunoassay)	1.43	ng/mL	0.97-1.69
Thyroxine (T4) (Competitive Immunoassay)	9.81	ug/dl	5.53-11.0
TSH (Thyroid Stimulating Hormone) (Enhance Chemiluminescence-Immunometric)	2.782	mIU/L	Adults : 0.4001 - 4.049 Infant (1 - 23 months) : 0.5885 - 6.880 Children (2 -12 Yrs) : 0.7291 - 4.402 Adolescents (13-21 Yrs) : 0.4557 - 4.160 Pregnant women (1st trimester) : 0.1298 - 3.120 (2nd trimester) : 0.2749 - 2.652 (3rd trimester) : 0.3127 - 2.947

--End of Report--

Page 2 of 3

Narayana Multispeciality Hospital

(A unit of Narayana Hrudayalaya Limited) CIN: U85110KA2000PLC027497

Registered Office: 258/A, Bommasandra Industrial Area, Anekal Taluk, Bangalore 560099

Hospital Address: Opp. Police Station, Rakhial Cross Road, Ahmedabad, Gujarat 380023

Tel +91 079 71222 228 | Email: info.ahd@narayanahealth.org | www.narayanahealth.org



Appointments
1800-309-0309

Emergencies
787-810-0900

Patient Name : Mr ANILKUMAR MODI MRN : 12510000173596 Gender/Age : MALE , 37y (31/10/1985)

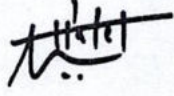

Dr. Patel Avinash
M.D(Path)
Consultant - Pathologist

Note

- Abnormal results are highlighted.
- Results relate to the sample only.
- Kindly correlate clinically.



DEPARTMENT OF LABORATORY MEDICINE

Final Report

Patient Name : Mr ANILKUMAR MODI MRN : 12510000173596 Gender/Age : MALE , 37y (31/10/1985)

Collected On : 12/04/2023 08:40 AM Received On : 12/04/2023 08:41 AM Reported On : 12/04/2023 10:14 AM

Barcode : 322304120025 Specimen : Whole Blood Consultant : Dr. Joozer Rangwala(GENERAL MEDICINE)

Sample adequacy : Satisfactory Visit No : OP-002 Patient Mobile No : 9449373321

HAEMATOLOGY

Test	Result	Unit	Biological Reference Interval
COMPLETE BLOOD COUNT (CBC)			
Haemoglobin (Hb%) (Erythrocyte Lysis And Cyanide Free Determination-spectrophotometry)	14.7	gm/dL	13.5-17.5
Red Blood Cell Count (Electrical Impedance)	5.00	million/ μ l	4.5-5.9
PCV (Packed Cell Volume) / Hematocrit (Calculated)	43.7	%	37.0-53.0
MCV (Mean Corpuscular Volume) (Derived From RBC Histogram)	87.4	fL	80.0-100.0
MCH (Mean Corpuscular Haemoglobin) (Calculated)	29.5	pg	26.0-34.0
MCHC (Mean Corpuscular Haemoglobin Concentration) (Calculated)	33.7	g/L	32.0-36.0
Red Cell Distribution Width (RDW) (Derived From RBC Histogram)	13.1	%	11.5-13.1
Platelet Count (Electrical Impedance)	217	Thousand / μ L	150.0-450.0
Total Leucocyte Count(WBC) (Electrical Impedance)	6.7	Thousand / μ L	4.5-13.0
DIFFERENTIAL COUNT (DC)			
Neutrophils	72.6 H	%	35.0-66.0
Lymphocytes	17.7 L	%	24.0-44.0
Monocytes	6.7 H	%	3.0-6.0
Eosinophils	2.7	%	0.0-3.0

Page 1 of 2

Narayana Multispeciality Hospital

(A unit of Narayana Hrudayalaya Limited) CIN: U85110KA2000PLC027497

Registered Office: 258/A, Bommasandra Industrial Area, Anekal Taluk, Bangalore 560099

Hospital Address: Opp. Police Station, Rakhial Cross Road, Ahmedabad, Gujarat 380023

Tel +91 079 71222 228 | Email: info.ahd@narayanahealth.org | www.narayanahealth.org



Appointments
1800-309-0309

Emergencies
787-810-0900

Patient Name : Mr ANILKUMAR MODI MRN : 12510000173596 Gender/Age : MALE , 37y (31/10/1985)

Basophils	0.3	%	0.0-1.0
Absolute Neutrophil Count	4.87	10 ³ cells/cumm	1.8-8.0
Absolute Lymphocyte Count	1.19	10 ³ cells/cumm	1.0-4.8
Absolute Monocyte Count	0.45	10 ³ cells/cumm	0.2-0.8
Absolute Eosinophil Count	0.19	10 ³ cells/cumm	0.03-0.35
Absolute Basophil Count	0.03	10 ³ cells/cumm	0.0-0.3

As per the recommendation of International Council for Standardization in Hematology, the differential counts are additionally being reported as absolute numbers.

BLOOD GROUP & RH TYPING

Blood Group	B	-	-
RH Typing	Positive	-	-

--End of Report--

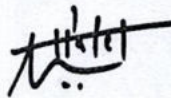

Dr. Patel Avinash
M.D(Path)
Consultant - Pathologist

Note

- Abnormal results are highlighted.
- Results relate to the sample only.
- Kindly correlate clinically.



DEPARTMENT OF LABORATORY MEDICINE

Final Report

Patient Name : Mr ANILKUMAR MODI MRN : 12510000173596 Gender/Age : MALE , 37y (31/10/1985)

Collected On : 12/04/2023 08:40 AM Received On : 12/04/2023 08:41 AM Reported On : 12/04/2023 10:14 AM

Barcode : 342304120002 Specimen : Urine Consultant : Dr. Joozer Rangwala(GENERAL MEDICINE)

Sample adequacy : Satisfactory Visit No : OP-002 Patient Mobile No : 9449373321

CLINICAL PATHOLOGY

Test	Result	Unit	Biological Reference Interval
------	--------	------	-------------------------------

URINE ROUTINE & MICROSCOPY

PHYSICAL EXAMINATION

Volume	20	ml	-
Colour	Colourless	-	-
Appearance	Clear	-	-

CHEMICAL EXAMINATION

pH(Reaction)	6.0	-	5.0-9.0
Sp. Gravity	1.010	-	1.005-1.030
Protein	Negative	-	Negative
Urine Glucose	Negative	-	Negative
Ketone Bodies	Negative	-	Negative
Bile Salts	Negative	-	Negative
Bile Pigment (Bilirubin)	Negative	-	Negative
Urobilinogen	Normal	-	-

MICROSCOPIC EXAMINATION

Pus Cells	Nil	/hpf	0-2
RBC	Nil	/hpf	0-3
Epithelial Cells	Nil	/hpf	0-5

Page 1 of 2

Narayana Multispeciality Hospital

(A unit of Narayana Hrudayalaya Limited) CIN: U85110KA2000PLC027497

Registered Office: 258/A, Bommasandra Industrial Area, Anekal Taluk, Bangalore 560099

Hospital Address: Opp. Police Station, Rakhial Cross Road, Ahmedabad, Gujarat 380023

Tel +91 079 71222 228 | Email: info.ahd@narayanahealth.org | www.narayanahealth.org



Appointments
1800-309-0309

Emergencies
787-810-0900

Patient Name : Mr ANILKUMAR MODI MRN : 12510000173596 Gender/Age : MALE , 37y (31/10/1985)

Crystals	Not Seen	-	-
Casts	Not Seen	-	-
Bacteria	Not Seen	-	-

--End of Report--

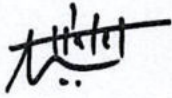

Dr. Patel Avinash
M.D(Path)
Consultant - Pathologist

Note

- Abnormal results are highlighted.
- Results relate to the sample only.
- Kindly correlate clinically.



DEPARTMENT OF LABORATORY MEDICINE

Final Report

Patient Name : Mr ANILKUMAR MODI MRN : 12510000173596 Gender/Age : MALE , 37y (31/10/1985)

Collected On : 12/04/2023 08:40 AM Received On : 12/04/2023 08:41 AM Reported On : 12/04/2023 10:13 AM

Barcode : 342304120002 Specimen : Urine Consultant : Dr. Joozer Rangwala(GENERAL MEDICINE)

Sample adequacy : Satisfactory Visit No : OP-002 Patient Mobile No : 9449373321

CLINICAL PATHOLOGY

Test	Result	Unit
Urine For Sugar (Fasting)	NIL	-

--End of Report--

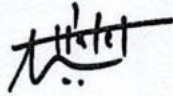

Dr. Patel Avinash
M.D(Path)
Consultant - Pathologist

Note

- Abnormal results are highlighted.
- Results relate to the sample only.
- Kindly correlate clinically.



DEPARTMENT OF LABORATORY MEDICINE

Final Report

Patient Name : Mr ANILKUMAR MODI MRN : 12510000173596 Gender/Age : MALE , 37y (31/10/1985)

Collected On : 12/04/2023 11:16 AM Received On : 12/04/2023 11:17 AM Reported On : 12/04/2023 11:53 AM

Barcode : 312304120087 Specimen : Plasma Consultant : Dr. Joozer Rangwala(GENERAL MEDICINE)

Sample adequacy : Satisfactory Visit No : OP-002 Patient Mobile No : 9449373321

BIOCHEMISTRY

Test	Result	Unit	Biological Reference Interval
Post Prandial Blood Sugar (PPBS) (Colorimetric)	161 H	mg/dL	70.0-140.0

--End of Report--



Dr. Patel Avinash
M.D(Path)
Consultant - Pathologist

Note

- Abnormal results are highlighted.
- Results relate to the sample only.
- Kindly correlate clinically.



DEPARTMENT OF LABORATORY MEDICINE

Final Report

Patient Name : Mr ANILKUMAR MODI MRN : 12510000173596 Gender/Age : MALE , 37y (31/10/1985)

Collected On : 12/04/2023 08:40 AM Received On : 12/04/2023 08:41 AM Reported On : 12/04/2023 10:13 AM

Barcode : 312304120034 Specimen : Plasma Consultant : Dr. Joozer Rangwala(GENERAL MEDICINE)

Sample adequacy : Satisfactory Visit No : OP-002 Patient Mobile No : 9449373321

BIOCHEMISTRY

Test	Result	Unit	Biological Reference Interval
Fasting Blood Sugar (FBS) (Colorimetric - Glucose Oxidase Peroxidase)	105	mg/dL	74.0-106.0

--End of Report--

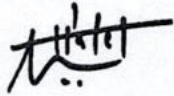

Dr. Patel Avinash
M.D(Path)
Consultant - Pathologist

Note

- Abnormal results are highlighted.
- Results relate to the sample only.
- Kindly correlate clinically.



DEPARTMENT OF LABORATORY MEDICINE

Final Report

Patient Name : Mr ANILKUMAR MODI MRN : 12510000173596 Gender/Age : MALE , 37y (31/10/1985)

Collected On : 12/04/2023 08:40 AM Received On : 12/04/2023 08:41 AM Reported On : 12/04/2023 10:13 AM

Barcode : 312304120035 Specimen : Whole Blood Consultant : Dr. Joozer Rangwala(GENERAL MEDICINE)

Sample adequacy : Satisfactory Visit No : OP-002 Patient Mobile No : 9449373321

BIOCHEMISTRY

Test	Result	Unit	Biological Reference Interval
HBA1C			
HbA1c (Turbidimetric Inhibition Immunoassay)	5.12	%	Both: Non Diabetic : < 5.6 Both: Pre Diabetic: 5.7-6.4 Both: Diabetic: => 6.5
Estimated Average Glucose (Turbidimetric Inhibition Immunoassay)	100.25	-	-

Interpretation:

- HbA1C above 6.5% can be used to diagnose diabetes provided the patient has symptoms. If the patient does not have symptoms with HbA1C>6.5%, repeat measurement on further sample. If the repeat test result is <6.5%, consider as diabetes high risk and repeat measurement after 6 months.
- HbA1C measurement is not appropriate in diagnosing diabetes in children, suspicion of type 1 diabetes, symptoms of diabetes for less than 2 months, pregnancy, hemoglobinopathies, medications that may result sudden increase in glucose, anemia, renal failure, HIV infection, malignancies, severe chronic hepatic, and renal disease.
- Any sample with >15% should be suspected of having a haemoglobin variant.

--End of Report--

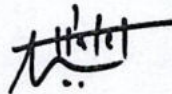

Dr. Patel Avinash
M.D(Path)
Consultant - Pathologist

Note

- Abnormal results are highlighted.
- Results relate to the sample only.
- Kindly correlate clinically.



Page 1 of 1

Narayana Multispeciality Hospital

(A unit of Narayana Hrudayalaya Limited) CIN: U85110KA2000PLC027497

Registered Office: 25B/A, Bommasandra Industrial Area, Anekal Taluk, Bangalore 560099

Hospital Address: Opp. Police Station, Rakhial Cross Road, Ahmedabad, Gujarat 380023

Tel +91 079 71222 228 | Email: info.ahd@narayanahealth.org | www.narayanahealth.org



Appointments
1800-309-0309

Emergencies
787-810-0900

DEPARTMENT OF LABORATORY MEDICINE

Final Report

Patient Name : Mr ANILKUMAR MODI MRN : 12510000173596 Gender/Age : MALE , 37y (31/10/1985)

Collected On : 12/04/2023 08:40 AM Received On : 12/04/2023 08:41 AM Reported On : 12/04/2023 10:13 AM

Barcode : 322304120026 Specimen : Whole Blood - ESR Consultant : Dr. Joozer Rangwala(GENERAL MEDICINE)

Sample adequacy : Satisfactory Visit No : OP-002 Patient Mobile No : 9449373321

HAEMATOLOGY

Test	Result	Unit	Biological Reference Interval
Erythrocyte Sedimentation Rate (ESR) (Westergren Method)	03	mm/hr	0.0-15.0

--End of Report--



Dr. Patel Avinash
M.D(Path)
Consultant - Pathologist

Note

- Abnormal results are highlighted.
- Results relate to the sample only.
- Kindly correlate clinically.



DEPARTMENT OF LABORATORY MEDICINE

Final Report

Patient Name : Mr ANILKUMAR MODI MRN : 12510000173596 Gender/Age : MALE , 37y (31/10/1985)

Collected On : 12/04/2023 11:16 AM Received On : 12/04/2023 11:17 AM Reported On : 12/04/2023 11:53 AM

Barcode : 342304120017 Specimen : Urine Consultant : Dr. Joozer Rangwala(GENERAL MEDICINE)

Sample adequacy : Satisfactory Visit No : OP-002 Patient Mobile No : 9449373321

CLINICAL PATHOLOGY

Test	Result	Unit
Urine For Sugar (Post Prandial)	NIL	-

--End of Report--



Dr. Patel Avinash
M.D(Path)
Consultant - Pathologist

Note

- Abnormal results are highlighted.
- Results relate to the sample only.
- Kindly correlate clinically.



12-04-2023 09:27:43

ID: 12510000173596
Name: ANIL KUMAR, MODI
Age: 37 Years
Gender: Male

Vent. Rate 82 bpm
PR Interval 154 ms
QRS Duration 78 ms
QT/QTc Interval 344/383 ms
P/QRS/T Axes 61/59/53 deg
QTc: Hodges

Sinus rhythm
Normal ECG

Unconfirmed Diagnosis

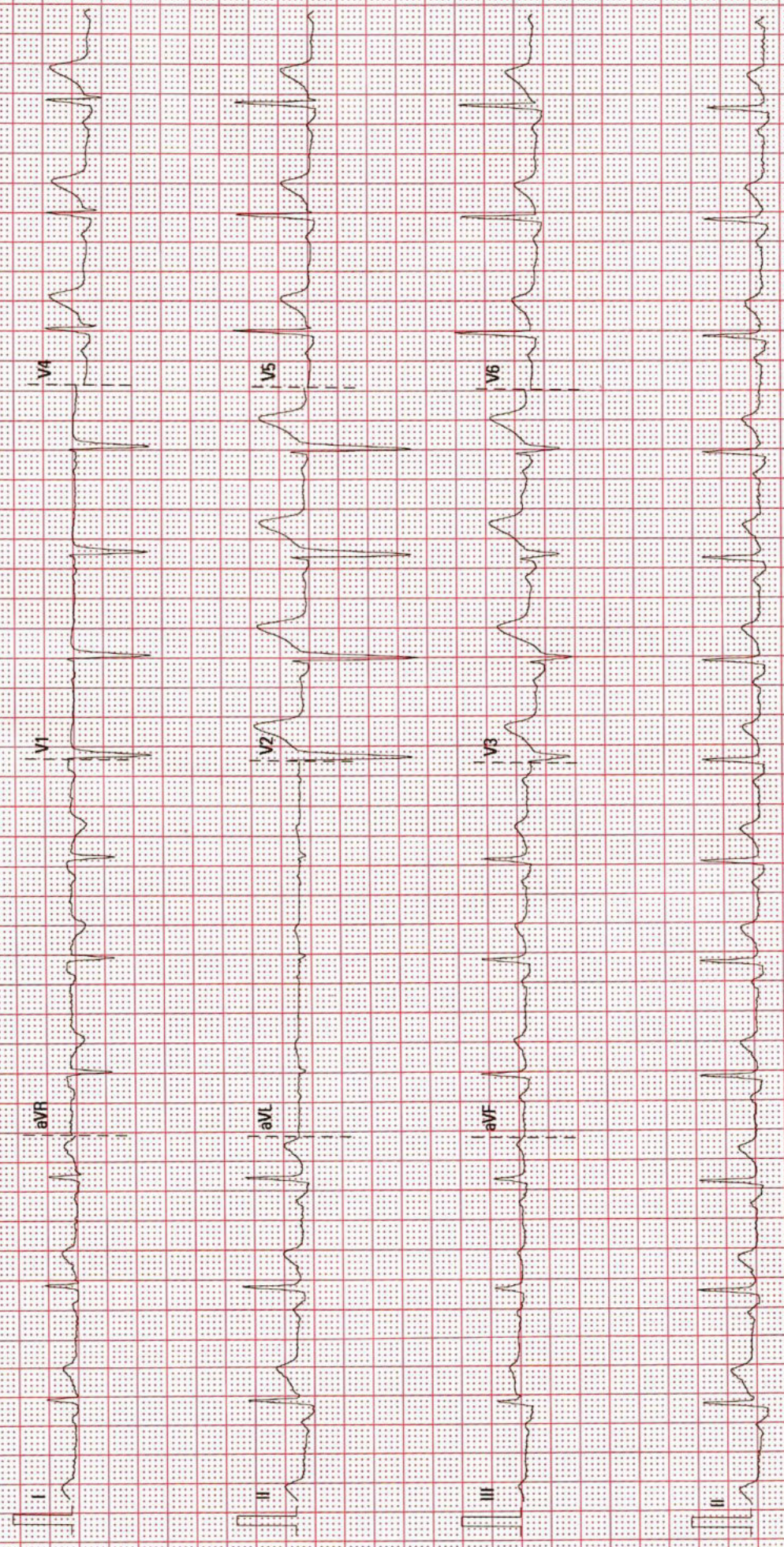

ADULT TRANS-THORACIC ECHO REPORT

PATIENT NAME : Mr ANILKUMAR MODI
GENDER/AGE : Male, 37 Years
LOCATION :-

PATIENT MRN : 12510000173596
PROCEDURE DATE : 12/04/2023 09:44 AM
REQUESTED BY : Dr. Joozer Rangwala



IMPRESSION

- NORMAL LV SYSTOLIC FUNCTION
- NORMAL LV SIZE
- NO RWMA AT REST
- NO MR, NO AR
- TRIVIAL TR, NO PAH
- GRADE I DIASTOLIC DYSFUNCTION

FINDINGS

CHAMBERS

LEFT ATRIUM : NORMAL SIZED
AP DIAMETER(MM): 31

RIGHT ATRIUM : NORMAL SIZED

LEFT VENTRICLE : LV SYSTOLIC FUNCTION : NORMAL, DIASTOLIC DYSFUNCTION : GRADE I,
LVIDD(MM) : 46 IVSD(MM) : 10 EDV(ML) :
LVIDS(MM) : 25 LVPWD(MM) : 10 ESV(ML) :
E/A RATIO : E/E'(AVERAGE) : LVEF(%) : 60

RIGHT VENTRICLE : NORMAL SIZE AND THICKNESS WITH NORMAL FUNCTION

LVOT/RVOT : NORMAL

RWMA : NO REGIONAL WALL MOTION ABNORMALITIES

VALVES

MITRAL : NORMAL MOBILITY AND THICKNESS WITH NO CALCIFICATION. SUB VALVAR STRUCTURES ARE NORMAL

AORTIC : NORMAL MOBILITY AND THICKNESS WITH NO CALCIFICATION

TRICUSPID : NATIVE, NOT STENOSED, REGURGITATION, TRIVIAL

PULMONARY : NORMAL MOBILITY AND THICKNESS WITH NO CALCIFICATION

SEPTAE

IAS : INTACT

IVS : INTACT

ARTERIES AND VEINS

AORTA : NORMAL, LEFT AORTIC ARCH

PA : NORMAL SIZE
PA PRESSURE: NORMAL

IVC : NORMAL SIZE & COLLAPSIBILITY

PERICARDIUM : NORMAL PERICARDIAL THICKNESS. NO EFFUSION



MR ANILKUMAR MODI (12510000173596)

INTRACARDIAC MASS : NO TUMOUR, THROMBUS OR VEGETATION SEEN

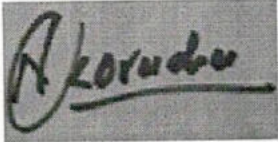

DR. KORADIYA NIRAJKUMAR HARILAL
M.B.D. CARDIO NON-INVASIVE CARDIOLOGIST

DR. MORI VYOMBHAI NAGINBHAI
CONSULTANT

12/04/2023 09:44 AM

PREPARED BY : DUTT SNEHAL NARENDRA BHAI
(353788)
GENERATED BY : DUTT SNEHAL NARENDRA BHAI
(353788)

PREPARED ON : 12/04/2023 09:46 AM
GENERATED ON : 12/04/2023 09:46 AM



Patient Name	ANILKUMAR MODI	Requested By	
MRN	12510000173596	Procedure Date Time	12/04/23 09:16:42
Age/Sex	37Y 5M/Male	Hospital	NH-AHMEDABAD

CHEST RADIOGRAPH (PA VIEW)

- The lung fields appear normal.
- The cardiac size is within normal limit.
- The costophrenic angles are clear. No evidence of pleural effusion or pneumothorax.
- The visualized bones and soft tissue structures appear normal.
- Both the diaphragmatic domes appear normal.

 Dr. Zalak Shah MD (Radio Diagnosis)		
---	--	--

* This is a digitally signed valid document. Reported Date/Time: 12/04/23 09:56:57

Patient Name	ANILKUMAR MODI	Requested By	Dr. Joozer Rangwala
MRN	12510000173596	Procedure DateTime	12/04/23 10:26:56
Age/Sex	37Y 5M / Male	Hospital	NH-AHMEDABAD

U.S.G OF ABDOMEN WITH PELVIS:

LIVER: Appears normal in size and normal in echotexture.No focal lesion seen. No dilated IHBR is seen. PV and CBD at porta appear normal.

GALL BLADDER: Contracted.

PANCREAS: Visualized head and proximal body of pancreas appears normal.

SPLEEN: Appears normal in size and echotexture.

BOTH KIDNEYS: Normal in size and echotexture.
No evidence of stone or hydronephrosis is seen in either kidney.
Cortical thickness appears normal on either kidney.
C-M differentiation is maintained in either kidney.

URINARY BLADDER: Distended and appears normal. No stone or mass is seen.Wall thickness appears normal.

PROSTATE: Appears normal in size and normal in echopattern.

No undue dilatation or thickening is noted in visualized bowel loops.
No e/o free fluid is seen in peritoneal cavity.
No significantly enlarged node is seen in mesentery or pre & paraaortic region.

COMMENTS:

No significant abnormality detected.



Dr.Zalak Shah

MD (Radio Diagnosis)

This is a digitally signed valid document. Reported Date/Time: 12/04/23 10:31:08



NH
NARAYANA MULTISPECIALTY HOSPITAL, AHMEDABAD
REG. NO. 12/11/13-14 (Reg. No. 12/11/13-14) (Reg. No. 12/11/13-14)
REG. NO. 12/11/13-14 (Reg. No. 12/11/13-14) (Reg. No. 12/11/13-14)
REG. NO. 12/11/13-14 (Reg. No. 12/11/13-14) (Reg. No. 12/11/13-14)

540 VR

R

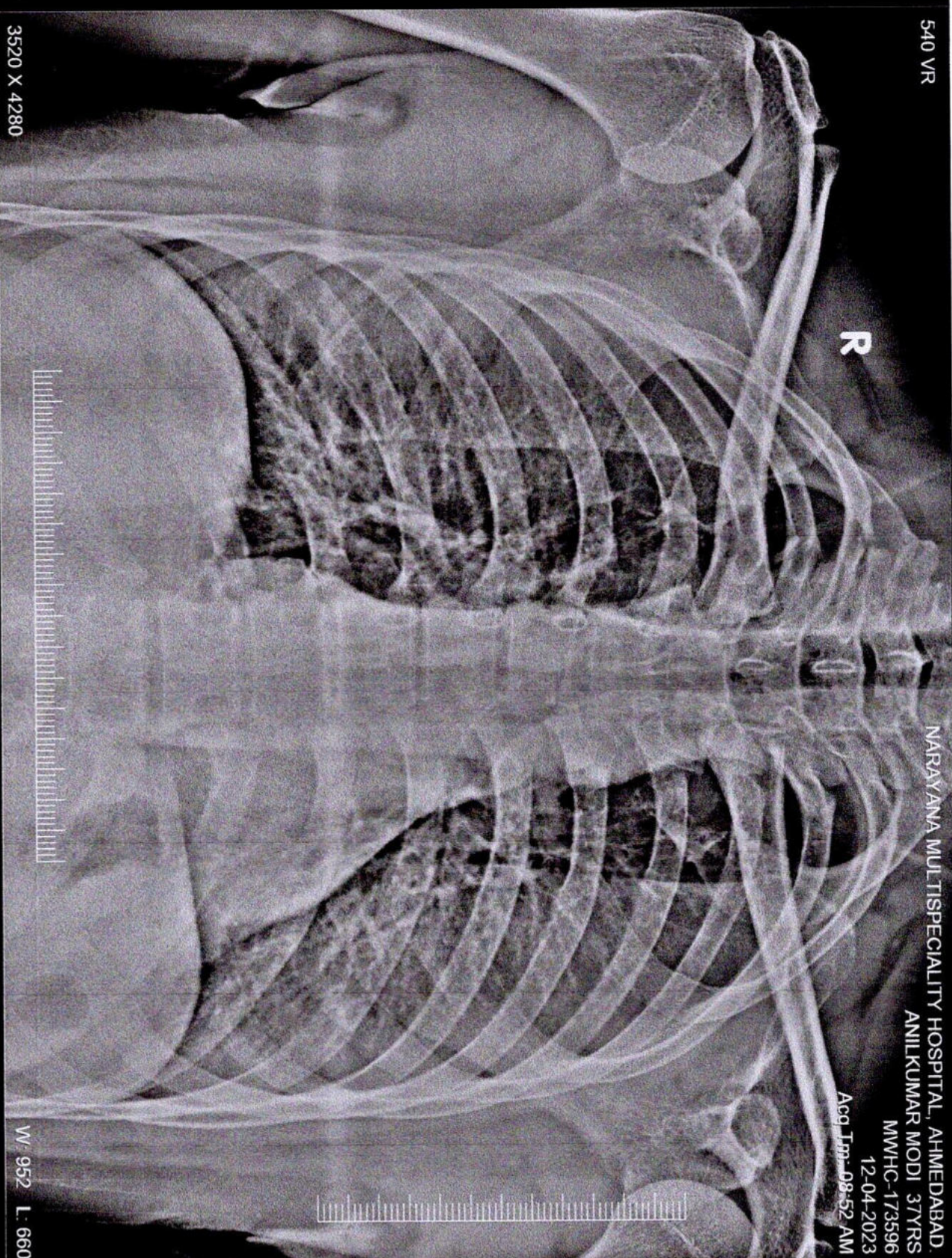

3520 X 4280

NARAYANA MULTISPECIALTY HOSPITAL, AHMEDABAD

ANILKUMAR MODI 37YRS

MWHC-173596

12-04-2023

Acq. Time: 08:52 AM

W: 952 L: 660

ANILKUMAR MODI 37YRS MWHC-173596 540 VR 12-04-2023
NARAYANA MULTISPECIALTY HOSPITAL, AHMEDABAD.

