

# REVIVAL DIAGNOSTICS



## HEALTH CHECK-UP SUMMARY

Name: Vaibhav B. Bhise

Date: 27/11/2021

E Mail : -

Sex: male Age: 26 Years Contact No: 7620152182

Remarks :

Under-weight -

Normal -

Over-weight ✓

### i> BMI

|                     |                    |                          |
|---------------------|--------------------|--------------------------|
| Height (in Cm): 170 | Weight (in Kg): 77 | BMI: 26.6                |
| Hip (in Cm): 104    | Waist (in Cm): 92  | Hip to Waist Ratio: 1.13 |

### ii> Blood Pressure & Pulse

114/80 mm / Hg  
70/min. Regular

### iii> Present Complaints, Past History, Family History

- F/H = mother - thyroid (1 year)

### iv> Heart Sound, CNS, Skin

normal

### v> Any other problems needing attention / Overall Assessment/ Advice :

- NO -

**Revival Diagnostic**  
401, Aqua Corridor,  
B/s Star Bazar, Surat-395009.  
Mo. 91062-28601

**Dr. Chirag Patel**  
M.B.B.S. G-49432

C.K. Patel  
Signature of the Doctor

Laboratory Test Result are Subject to technical limitation and should be clinically correlate for final diagnosis



## DEPARTMENT OF OPHTHALMOLOGY

NAME: Vaibhav B. Bhise SEX: Male  
BIRTHDATE: 03/02/1995 AGE: 26

### EYE TEST:

#### 1. VISION:

RIGHT EYE - 6/6

LEFT EYE - 6/6

#### 2. COLOR VISION:

RIGHT EYE - normal

LEFT EYE - normal

#### 3. FUNDUS:

RIGHT EYE - normal

LEFT EYE - normal

### REMARKS:

**Revival Diagnost**  
401, Aqua Corridor,  
B/s. Star Bazar, Surat-395009.  
Mo. 91062-28601

  
Ophthalmologist/Optometrist

Laboratory Test Result are Subject to technical limitation and should be clinically correlate for final diagnosis

4th Floor, Aqua Corridor, Hazira Road, Adajan Paal, Surat-395009.

0261 2747788

revivaldiagnostics.surat@gmail.com

www.revivaldiagnostics.com

This medical report is not intended for medico-legal purposes.





Name : VAIBHAV B BHISE  
Age/Sex : 26 Yrs. Male  
UHID : 13193  
Ref. By Dr. : MEDI WHEEL

Date : 27-Nov-2021 8:57 am  
Receipt No : 6891

## CBC HAEMOGRAM

| PARAMETER             | RESULT                            | UNITS   | NORMAL RANGE      |
|-----------------------|-----------------------------------|---------|-------------------|
| Hemoglobin            | : 14.0                            | gm/dL   | 13.5-18.0         |
| RBC Count             | : 5.29                            | m/c.mm. | 4.5-6.5           |
| WBC Count             | : 7800                            | c. mm.  | 4,000 - 10,000    |
| Platelet Count        | : 2.80                            | c. mm.  | 1.5 Lac - 4.5 Lac |
| <b>Blood Indices</b>  |                                   |         |                   |
| Hematocrit (PCV)      | : 46.3                            | %       | 39-54 %           |
| MCV                   | : 87.5                            | fl      | 75-96             |
| MCH                   | : 26.5                            | pg      | 27-32             |
| MCHC                  | : 30.2                            | g/dL    | 30-36             |
| RDW                   | : 13.7                            | %       | 11- 16            |
| ESR (WINTORBE)        | : 06                              | mm./hr. | 0-20              |
| <b>DIFF WBC Count</b> |                                   |         |                   |
| Neutrophils           | : 60                              | %       | 40-75             |
| Lymphocytes           | : 35                              | %       | 20-50             |
| Eosinophils           | : 03                              | %       | 1-6               |
| Monocytes             | : 02                              | %       | 2-10              |
| Basophils             | : 00                              | %       | 0-5               |
| Band Form             | : 00                              | %       | 0-5               |
| <b>Smear Study</b>    |                                   |         |                   |
| Platelets in Smear    | : Adequate                        |         |                   |
| Malarial Parasites    | : Malarial Parasites Not Detected |         |                   |
| Blood Group           | : "B"                             |         |                   |
| RH Factor             | : Positive                        |         |                   |

Lab Technician/Technologist  
Zarna K Gandhi (Msc. Biotech)

Pathologist  
Dr. Mihir Icecreamwala

Operator Name: Zarna Gandhi Subject to technical limitation and should be primarily correlate for final diagnosis  
Print Date & Time: 27-Nov-2021 01:08:00PM



Name : VAIBHAV B BHISE  
Age/Sex : 26 Yrs./Male  
UHID : 13193  
Ref. By Dr. : MEDI WHEEL

Date : 27-Nov-2021 8:57 am  
Rec. No : 6891

## BIOCHEMISTRY

| TEST                        | RESULTS  | Unit  | REFERENCE RANGE |
|-----------------------------|----------|-------|-----------------|
| GGT                         | : 23     | U/L   | 5 - 50 U/L      |
| SGOT                        | : 17     | U/L   | 0 - 50 U/L      |
| SGPT                        | : 19     | U/L   | 0 - 50 U/L      |
| Alkaline Phosphatase        | : 59     | IU/l  | 38 - 126 IU/l   |
| Total Bilirubin             | : 1.0    | mg/dl | 0.2 - 1.2 mg/dl |
| Direct Bilirubin            | : 0.4    | mg/dl | 0.1 - 0.4 mg/dl |
| Indirect Bilirubin          | : 0.6    | mg/dl | 0.1 - 0.8 mg/dl |
| Blood Urea Nitrogen ( BUN ) | : 14     | mg/dl | 9 - 20 mg/dl    |
| Creatinine                  | : 1.0    | mg/dl | 0.5 - 1.5 mg/dl |
| Uric Acid                   | : 7.4    | mg/dl | 4 - 8.5 mg/dl   |
| Blood Sugar - F             | : 79     | mg/dL | 70 - 110 mg/dL  |
| Urine Sugar - F             | : Absent |       |                 |
| Urine Ketone - F            | : Absent |       |                 |
| Blood Sugar- PP             | : 100    | mg/dL | 80 - 140 mg/dL  |
| Urine Sugar - PP            | : Absent |       |                 |
| Urine Ketone - PP           | : Absent |       |                 |
| Total Protein               | : 7.0    | gm/dl | 6.3 - 8.2 gm/dl |
| S.Albumin                   | : 4.1    | gm/dl | 3.7 - 5.3 gm/dl |
| Globulin                    | : 2.9    | gm/dl | 2.4 - 3.2 gm/dl |

Lab Technician/Technologist  
Zarna K Gandhi (Msc. Biotech)

**Revival Diagnostic**  
401, Aqua Corridor,  
B/s. Star Bazar, Surat-395009  
Mo. 91062-28601

Pathologist  
Dr. Mihir Icecreamwala

Operator Name : Zarna Gandhi

Print Date & Time : 27-Nov-2021

Laboratory Test Result are Subject to technical limitation and should be clinically correlate for final diagnosis



# REVIVAL DIAGNOSTICS



A/G Ratio

: 1.41

gm/dl

1 - 2.3 gm/dl



## Revival Diagnostic

401, Aqua Corridor,  
B/s. Star Bazar, Surat-395009  
Mo. 91062-28601

Lab Technician/Technologist  
Zarna K Gandhi (Msc. Biotech)

  
Pathologist  
Dr. Mihir Icecreamwala

Operator Name : Zarna Gandhi

Print Date & Time : 27-Nov-2021

Laboratory Test Result are Subject to technical limitation and should be clinically correlate for final diagnosis

📍 4th Floor, Aqua Corridor, Hazira Road, Adajan Paal, Surat-395009.  
☎ 0261 2747788    ✉ revivaldiagnostics.surat@gmail.com    🌐 www.revivaldiagnostics.com

This medical report is not intended for medico-legal purposes.



Name : VAIBHAV B BHISE

Date : 27-Nov-2021

08:57:00AM

Age/Sex : 26 Yrs. Male

Receipt No : 6891

UHID : 13193

Ref. By Dr. : MEDI WHEEL

## REPORT OF SERUM LIPID PROFILE

| Test   | Result | Reference Range  |
|--|--------|--|
| Serum Cholesterol                              | 187    | Normal : Less than 200 mg / dl<br>Borderline : 200 to 239 mg / dl<br>Undesirable : More than 240 mg / dl   |
| Serum Triglyceride                             | 98     | Normal : Less than 150 mg / dl<br>Borderline High : 150 to 199 mg / dl<br>High : 200 - 499 mg / dl<br>Very High : More than 500 mg / dl  |
| Serum HDL - Cholesterol<br>(Good Cholesterol ) | 50     | Desirable : More than 55 mg / dl<br>Borderline : 35 to 55 mg / dl<br>Undesirable : Less than 35 mg / dl  |
| Serum LDL - Cholesterol<br>(Bad Cholesterol)   | 117.4  | Optimal : Less than 100 mg / dl<br>Above Optimal : 100 - 129 mg / dl<br>Borderline High : 130 to 159 mg / dl<br>High : 160 to 189 mg / dl<br>Very High : More than 190 mg / dl |
| VLDL   | 19.6   | Normal : 5 to 30 mg / dl   |
| Chol. / HDL - Chol. Ratio                      | 3.7    | Low Risk : Less than 3.8<br>Medium Risk : 3.8 to 5.9<br>High Risk : More than 6  |
| LDL / HDL - Chol. Ratio                        | 2.35   | Low Risk : Less than 3.55<br>Medium Risk : 3.55 - 4<br>High Risk : More than 6   |

**Revival Diagnostic**

401, Aqua Corridor,  
B/s. Star Bazar, Surat-395009  
Mo. 91062-28601

Lab Technician/Technologist  
Zarna K Gandhi (Msc. Biotech)

  
Pathologist  
Dr. Mihir Icecreamwala

Operator Name: Zarna Gandhi

PrintDate & Time: 27-Nov-2021 01:14:00PM

Laboratory Test Result are Subject to technical limitation and should be clinically correlate for final diagnosis

4th Floor, Aqua Corridor, Hazira Road, Adajan Paal, Surat-395009.

0261 2747788

revivaldiagnostics.surat@gmail.com

www.revivaldiagnostics.com

This medical report is not intended for medico-legal purposes.





Name : VAIBHAV B BHISE  
Age/Sex : 26 Yrs. / Male  
UHID : 13193  
Ref. By Dr. : MEDI WHEEL

Date : 27-Nov-2021 8:57 am  
Receipt No : 6891

## ROUTINE URINE EXAMINATION REPORT

### PHYSICAL EXAMINATION :

Quantity : 30 ml  
Colour : Pale Yellow  
Appearance : Clear  
Reaction : Acidic  
Specific Gravity : 1.020

### CHEMICAL EXAMINATION :

Proteins : Absent  
Sugar : Absent  
Acetone : Absent  
Bile Salts : Absent  
Bile Pigments : Absent  
Urobilinogen : Normal  
O.B.T. : Negative

### MICROSCOPIC EXAMINATION :

Pus Cells : Occasional  
R. B. C. : Absent  
Epithelial Cells : 1-2/hpf.  
Bacteria : Absent  
Casts : Absent  
Crystals : Absent  
Yeast cell : Absent  
Mucus : Absent  
Other Findings : NIL

### Revival Diagnostic

401, Aqua Corridor,  
B/s. Star Bazar, Surat-395009  
Mo. 91062-28601

Lab Technician/Technologist  
Zarna K Gandhi (Msc. Biotech)

Pathologist  
Dr. Mihir Icecreamwala

Laboratory Test Result are Subject to technical limitation and should be clinically correlate for final diagnosis

Operator Name: Zarna Gandhi

PrintDate & Time: 27-Nov-2021 01:09:00PM

4th Floor, Aqua Corridor, Hazira Road, Adajan Paal, Surat-395009.

☎ 0261 2747788

✉ revivaldiagnostics.surat@gmail.com

🌐 www.revivaldiagnostics.com

This medical report is not intended for medico-legal purposes.



**Name** : VAIBHAV B BHISE  
**Age/Se** : 26 Yrs. Male  
**UHID** : 13193  
**Ref. By** : MEDI WHEEL

**Date** : 27-Nov-2021  
12:00:00AM  
**Receipt No:** 6891

## STOOL EXAMINATION

### GENERAL EXAMINATION

Consistency : Semi Solid  
Color : Brown  
Mucus : Absent  
Pus : Absent  
Blood : Absent

### CHEMICAL EXAMINATION

Reaction : Acidic  
Occult Blood : Absent

### MICROSCOPIC EXAMINATION

Ova : Absent  
Cysts : Absent  
Trophozoits : G. Lambia  
Pus Cells : Absent / Hpf.  
Red Blood Cells : Absent /Hpf.  
Macrophage Cells : Absent  
Epithelial Cells : Absent / Hpf.  
Starch : Absent  
Vegetable cells : Absent  
Crystals : Absent  
Fat : Absent

**Revival Diagnostic**

401, Aqua Corridor,  
B/s. Star Bazar, Surat-395009  
Mo. 91062-28601

Lab Technician/Technologist  
Zarna K Gandhi (Msc. Biotech)

Operator Name : Zarna Gandhi

Pathologist/ Pathologist  
Dr. Mihir icecearmwala /Dr. Sodavadiya Kirankumar

Print Date & Time : 27-Nov-2021 01:16:00PM

Laboratory Test Result are Subject to technical limitation and should be clinically correlate for final diagnosis





Name : VAIBHAV B BHISE

Date : 27-Nov-2021

Age/Sex : 26 Yrs. Male

Receipt No : 6891

UHID : 13193

Ref. By Dr. : MEDI WHEEL

## REPORT OF GLYCOSYLATED HEMOGLOBIN [ HbA1C ]

| Parameter             | Result | Unit | Biological Reference Interval   |
|-----------------------|--------|------|---|
| Hemoglobin A1C(HbA1C) | 5.3    | %    | HbA1C Degree of Glucose Control<br>< 5.6 % Non Diabetics<br>5.7 - 6.4 % Prediabetics<br>> = 6.5 % Diabetics |

(REF : Wallace, 11th Edition)

### REMARKS:

6 - 7 % Excellent Control  
7 - 8 % Good Control  
8 -10 % Unsatisfactory Control  
> 10 % Poor Control

Method : High performance liquid chromatography (HPLC)

MEAN BLOOD GLUCOSE OVER THE PAST 60 DAYS FROM THE HbA1C RESULT : 000 mg/dl

Remarks : GHb test is useful for the long term control and monitoring of diabetes mellitus since it reflects the integration of blood glucose levels during past 4-8 weeks.

**Revival Diagnostic**

401, Aqua Corridor,  
U/s. Star Bazar, Surat-395009  
Mob. No. 97-28601

Lab Technician/Technologist  
Zarna K Gandhi (Msc. Biotech)  
Operator Name: Zarna Gandhi

Pathologist  
Dr. Mihir Icecreamwala  
Print Date & Time : 27-Nov-2021 01:09:00PM

Laboratory Test Result are Subject to technical limitation and should be clinically correlate for final diagnosis

4th Floor, Aqua Corridor, Hazira Road, Adajan Paal, Surat-395009.

0261 2747788

revivaldiagnostics.surat@gmail.com

www.revivaldiagnostics.com

This medical report is not intended for medico-legal purposes.



Name : VAIBHAV B BHISE  
Age/Sex : 26 Yrs. Male  
UHID : 13193  
Ref. By Dr. : MEDI WHEEL

Date : 27-Nov-2021  
Receipt No : 6891  
Sample Received On :27-Nov-21 8:57 am

## REPORT OF TUMOR MARKERS

| Test                            | Result     | Normal Range   |
|---------------------------------|------------|--|
| PROSTATE SPECIFIC ANTIGEN (PSA) | 0.62 ng/ml | [0.0 - 2.5 ng/ml] 40 - 49 Years<br>[0.0 - 3.5 ng/ml] 50 - 59 Years<br>[0.0 - 4.5 ng/ml] 60 - 69 Years<br>[0.0 - 5.5 ng/ml] 70 - 79 Years |

REVIVAL  
DIAGNOSTICS

### Revival Diagnostic

401, Aqua Corridor,  
B/s. Star Bazar, Surat-395009  
Mo. 91062-28601

Lab Technician/Technologist  
Zarna K Gandhi (Msc. Biotech)  
Operator Name: Zarna Gandhi

  
Pathologist  
Dr. Mihir Icecreamwala  
PrintDate & Time: 27-Nov-2021

**Method: - Test performed on Automated Chemiluminescence Assay [COBAS E411, ROCHE]**  
Corrobrative clinicopathologic correlation is essential for final diagnosis. Test reports are subjected to technical limitation and should be clinically co-related. Laboratory may be contacted if required.

Laboratory Test Result are Subject to technical limitation and should be clinically correlate for final diagnosis





Name : VAIBHAV B BHISE

Date : 27-Nov-2021 8:57  
am

Age/Sex : 26 Yrs. Male  
UHID : 13193

Receipt No : 6891

Ref. By Dr. : MEDI WHEEL

## THYROID TEST

| TEST | RESULT | NORMAL RANGE   |
|------|--------|--|
| T3   | 1.52   | 0.87 - 1.78 ng/ml  |
| T4   | 8.48   | 4.60 - 13.5 ug/dl  |
| TSH  | 4.76   | 0.50 - 5.50 uIU/ml<br>5.5 to 15 uIU/ml - Suggested<br>Clinical co-relation Or Repeat test with<br>new sample as physiological factors can<br>give falsely high TSH<br>Above 15uIU/ml Hypothyroid<br>PREGNANT WOMEN normal ranges for<br>TSH:<br>1st Trimester :0.0878 - 2.8293 uIU/ml<br>2nd Trimester :0.1998 - 2.7915 uIU/ml<br>3rd Trimester :0.307 - 2.9028 uIU/ml<br>Ref:TIETZ Fundamentals of Clinical<br>Chemistry. |

### Revival Diagnostic

401, Aqua Corridor,  
B/s. Star Bazar, Surat-395009  
Mo. 91062-28601

Lab Technician/Technologist  
Zarna K Gandhi (Msc. Biotech)

  
Pathologist  
Dr. Mihir Icecreamwala

Operator Name : Zarna Gandhi

Print Date & Time : 27-Nov-2021

Laboratory Test Result are Subject to technical limitation and should be clinically correlate for final diagnosis



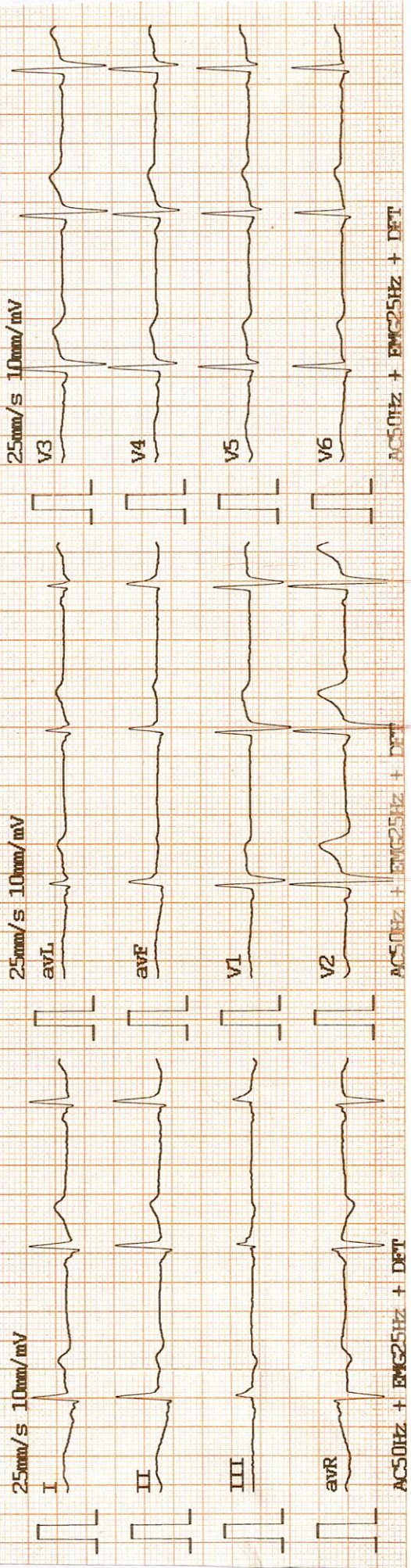

|        |                        |             |                   |
|--------|------------------------|-------------|-------------------|
| Date   | : 2021-11-27 09:13:58  | HR          | (bpm): 60         |
| ID     | : 0000009              | PR          | (ms): 126         |
| Name   | : <b>Vuibhav Bhise</b> | P           | (ms): 112         |
| Sex    | : <b>M</b>             | QRS         | (ms): 96          |
| Age    | : <b>26</b>            | T           | (ms): 230         |
| Weight | :                      | QT/QTc      | (ms): 398/398     |
|        |                        | P/ORS/T     | : 44.6/47.9/39.4  |
|        |                        | R(V5)/S(V1) | (mV): 0.897/0.614 |
|        |                        | R(V5)+S(V1) | (mV): 1.511       |

**DR. ADITI PATEL**  
M.B.B.S., D. CARD (MUM)  
CLINICAL CARDIOLOGIST  
REG.NO.G-42901

**Revival Diagnostic**  
401, Aqua Corridor,  
B/s. Star Bazar, Surat-395009.  
Mo. 91062-28601



# REVIVAL DIAGNOSTICS



Name : VAIBHAV B BHISE

Age/Sex : 26 Yrs. Male

UHID : 13193

Ref. By Dr : MEDI WHEEL

Date : 27-Nov-2021

Rec No : 6891

## ECG

| Test | Observed Value | Biological Reference Interval |
|------|----------------|-------------------------------|
|------|----------------|-------------------------------|

ECG

1. The rhythm is sinus.
2. Heart rate is 60 beats per minute.
3. Normal P,QRS,T wave axis.
4. Normal PR,QRS,Q.T. Duration.
5. No pathological q wave or ST-T changes seen.
6. No evidence of chamber hypertrophy or enlargement seen.

IMPRESSION : ECG WITHIN NORMAL LIMITS

**DR. ADITI PATEL**  
M.B.B.S., D. CARD (MUM)  
CLINICAL CARDIOLOGIST  
REG.NO.G-42901

**Revival Diagnostic**  
401, Aqua Corridor,  
B/s. Star Bazar, Surat-395009.  
Mo. 91062-28601

Laboratory Test Result are Subject to technical limitation and should be clinically correlate for final diagnosis

📍 4th Floor, Aqua Corridor, Hazira Road, Adajan Paal, Surat-395009.

☎ 0261 2747788

✉ revivaldiagnostics.surat@gmail.com

🌐 www.revivaldiagnostics.com

This medical report is not intended for medico-legal purposes.



4TH FLOOR, AQUA CORRIDOE, NEAR STAR BAZAR, ADAJAN- 395009, SURAT

2295/VAIBHAV B BHISE

26 Yrs/Male

77 Kg/170 Cms

Date: 27-Nov-2021 09:32:19 AM

Ref. By : MEDI WHEEL

Protocol : BRUCE

Objective : FOR TESTING PURPOSE ONLY.



| Stage    | StageTime (Min:Sec) | PhaseTime (Min:Sec) | Speed (kmph) | Grade (%) | METs | H.R. (bpm) | B.P. (mmHg) | R.P.P. x100 | PVC | Comments |
|----------|---------------------|---------------------|--------------|-----------|------|------------|-------------|-------------|-----|----------|
| Supine   |                     |                     |              |           | 1.0  | 58         | 120/80      | 69          | -   |          |
| Standing |                     |                     |              |           | 1.0  | 52         | 120/80      | 62          | -   |          |
| HV       |                     |                     |              |           | 1.0  | 58         | 120/80      | 69          | -   |          |
| EXstart  |                     |                     |              |           | 1.0  | 63         | 120/80      | 75          | -   |          |
| Stage 1  | 3:00                | 3:01                | 2.7          | 10.0      | 4.6  | 113        | 120/80      | 135         | -   |          |
| Stage 2  | 3:00                | 6:01                | 4.0          | 12.0      | 7.0  | 141        | 130/80      | 183         | -   |          |
| PeakEx   | 1:18                | 7:19                | 5.5          | 14.0      | 8.4  | 168        | 130/80      | 218         | -   |          |
| Recovery | 1:00                |                     | 0.0          | 0.0       | 1.1  | 125        | 155/80      | 193         | -   |          |
| Recovery | 2:00                |                     | 0.0          | 0.0       | 1.0  | 94         | 155/80      | 145         | -   |          |
| Recovery | 3:00                |                     | 0.0          | 0.0       | 1.0  | 101        | 150/80      | 151         | -   |          |
| Recovery | 3:07                |                     | 0.0          | 0.0       | 1.0  | 90         | 125/80      | 112         | -   |          |

Medication : Nil

History : Nil

Test End Reason : Test Complete

Findings :

The patient exercised according to BRUCE for 7:19, achieving a work level of Max METs:8.4. Resting heart rate initially 58 bpm, rose to a max. heart rate of 168 bpm which represents 87% of maximum age predicted heart rate. Resting blood pressure 120/80 mmhg, rose to a maximum blood pressure of 130/80 mmhg. The exercise stress test was stopped due to Test Complete

Parameters :

Exercise Time : 7:19 minutes

Max HR attained : 168 bpm 87% of Max Predictable HR 194

Max BP : 130/80(mmHg)

Workload attained : 8.4 (Fair Effort Tolerance )

NOsignificant ST segment changes noted during exercise or recovery.

NOAngina/Arrhythmia/S3/murmur

Final Impression : Test is negative for inducible ischaemia.

Advice/Comments:

**Revival Diagnostic**

401, Aqua Corridor,

B/s. Star Bazar, Surat-395009.

Mo. 91062-28601

From Bazar, 27-Nov-2021

**DR. ADITI PATEL**

M.B.B.S., CARD (MUM)

CLINICAL CARDIOLOGIST

REG.MO.G.42901



**REDIUS DIAGNOSTICS**

**4TH FLOOR, AQUA CORRIDOE, NEAR STAR BAZAR, ADAJAN - 395009, SURAT**

**12 Lead + Comparison**

2295/VAIBHAV B BHISE  
26 Yrs/Male  
77 Kg/170 Cms  
Date: 27-Nov-2021 09:32:19 AM

HR: 58 bpm  
METS: 1.0  
BP: 120/80

MPHR: 29% of 194  
Speed: 0.0 kmph  
Grade: 0.0%

Raw ECG  
BRUCE  
(1.0-100)HZ

Ex Time 00:34  
BLC :On  
Notch :On

SUPINE  
10.0 mm/mV  
25 mm/Sec.

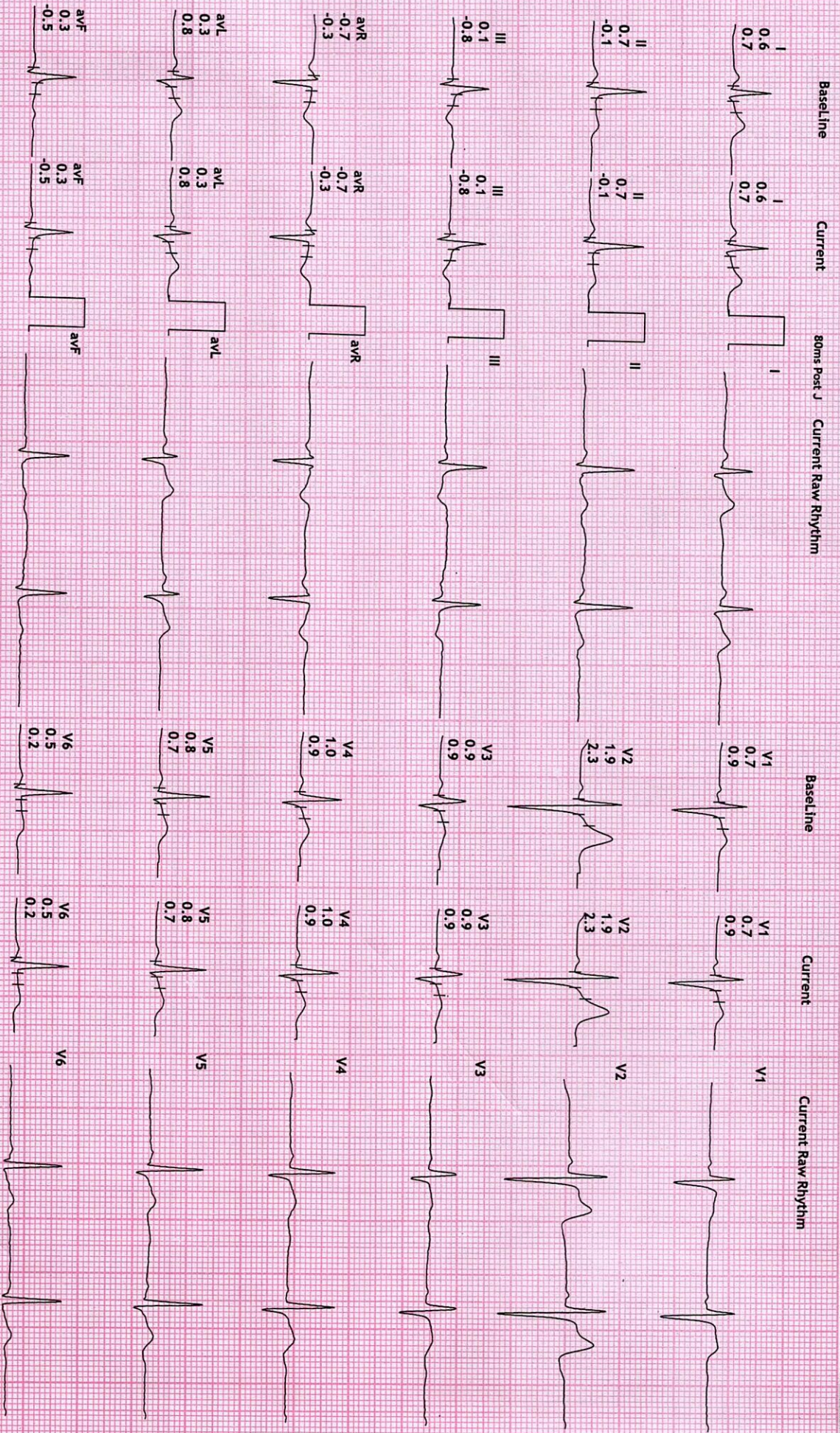



HR: 51 bpm

METS: 1.0

BP: 120/80

MPHR: 26% of 194

Speed: 0.0 kmph

Grade: 0.0%

Raw ECG

BRUCE

(1.0-100)Hz

Ex Time 00:44

BLC :On

Notch :On

STANDING

10.0 mm/mV

25 mm/Sec.

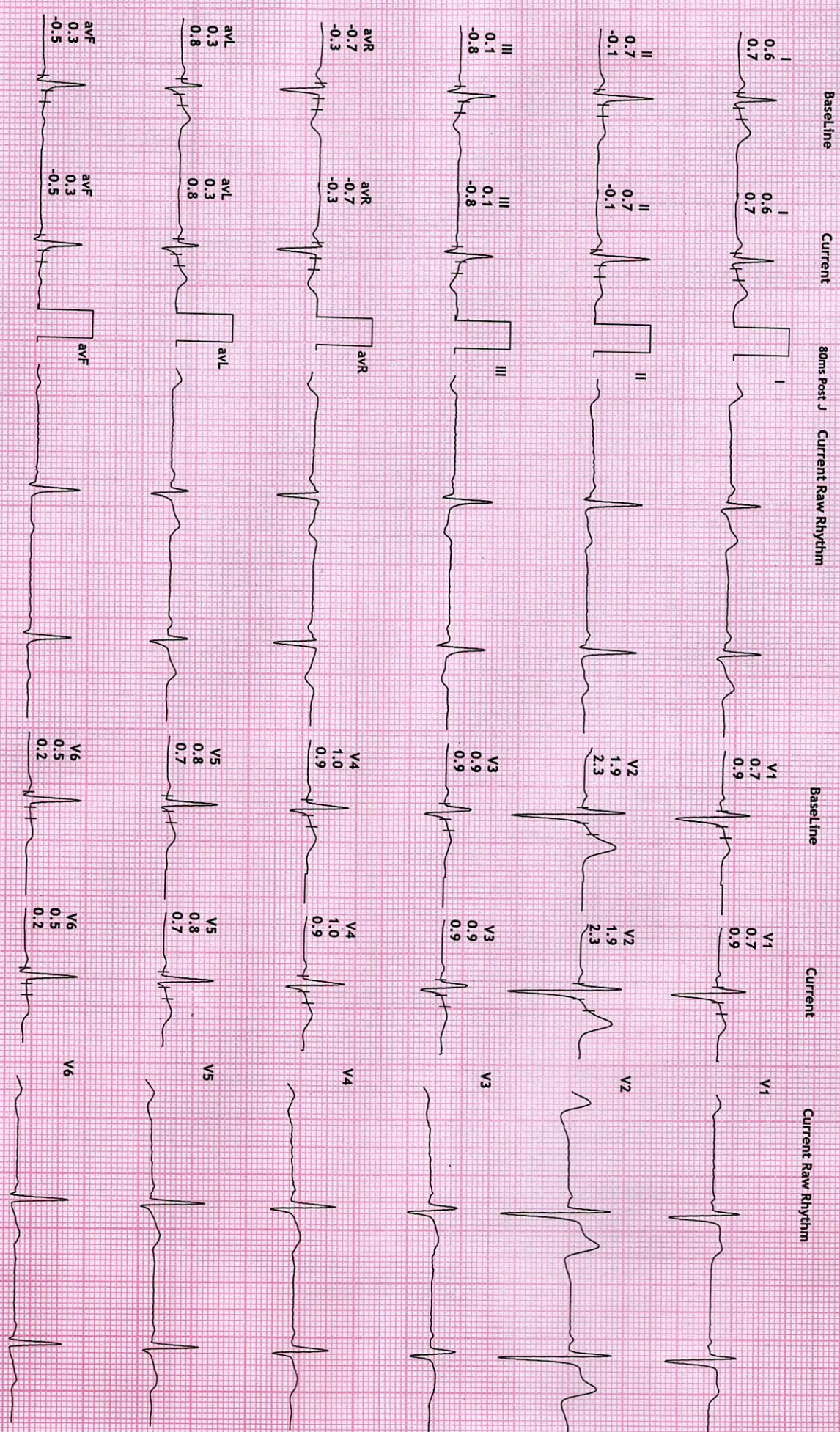



**REDIUS DIAGNOSTICS**

**4TH FLOOR, AQUA CORRIDOE, NEAR STAR BAZAR, ADAJAN- 395009, SURAT**

**12 Lead + Comparison**

2295/VAIBHAV B BHISE  
26 Yrs/Male  
77 Kg/170 Cms

Date: 27-Nov-2021 09:32:19 AM

HR: 54 bpm  
METS: 1.0  
BP: 120/80

MPHR: 27% of 194  
Speed: 0.0 kmph  
Grade: 0.0%

Raw ECG  
BRUCE  
(1.0-100)Hz

Ex Time 00:51  
BLC :On  
Notch :On

HV  
10.0 mm/mV  
25 mm/Sec.

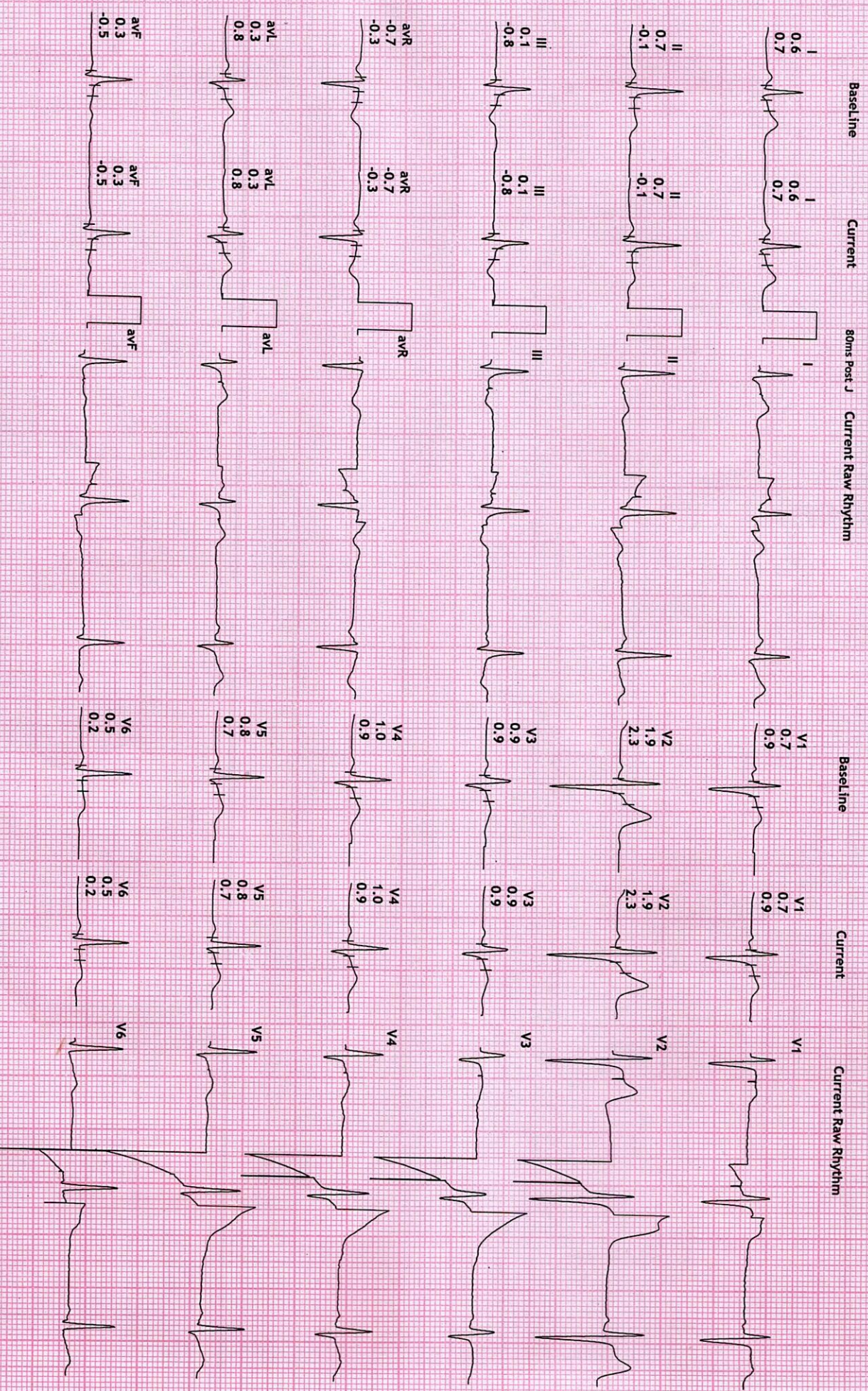



**REDIUS DIAGNOSTICS**

**4TH FLOOR, AQUA CORRIDOE, NEAR STAR BAZAR, ADAJAN - 395009, SURAT**

**12 Lead + Comparison**

2295/VAIBHAV B BHISE  
26 Yrs/Male  
77 Kg/170 Cms  
Date: 27-Nov-2021 09:32:19 AM

HR: 69 bpm  
METTS: 1.0  
BP: 120/80

MpHR: 35% of 194  
Speed: 0.0 kmph  
Grade: 0.0%

Raw ECG  
BRUCE  
(1.0-100)HZ

Ex Time 00:00  
BLC : On  
Notch : On

EXSrt  
10.0 mm/mV  
25 mm/Sec.

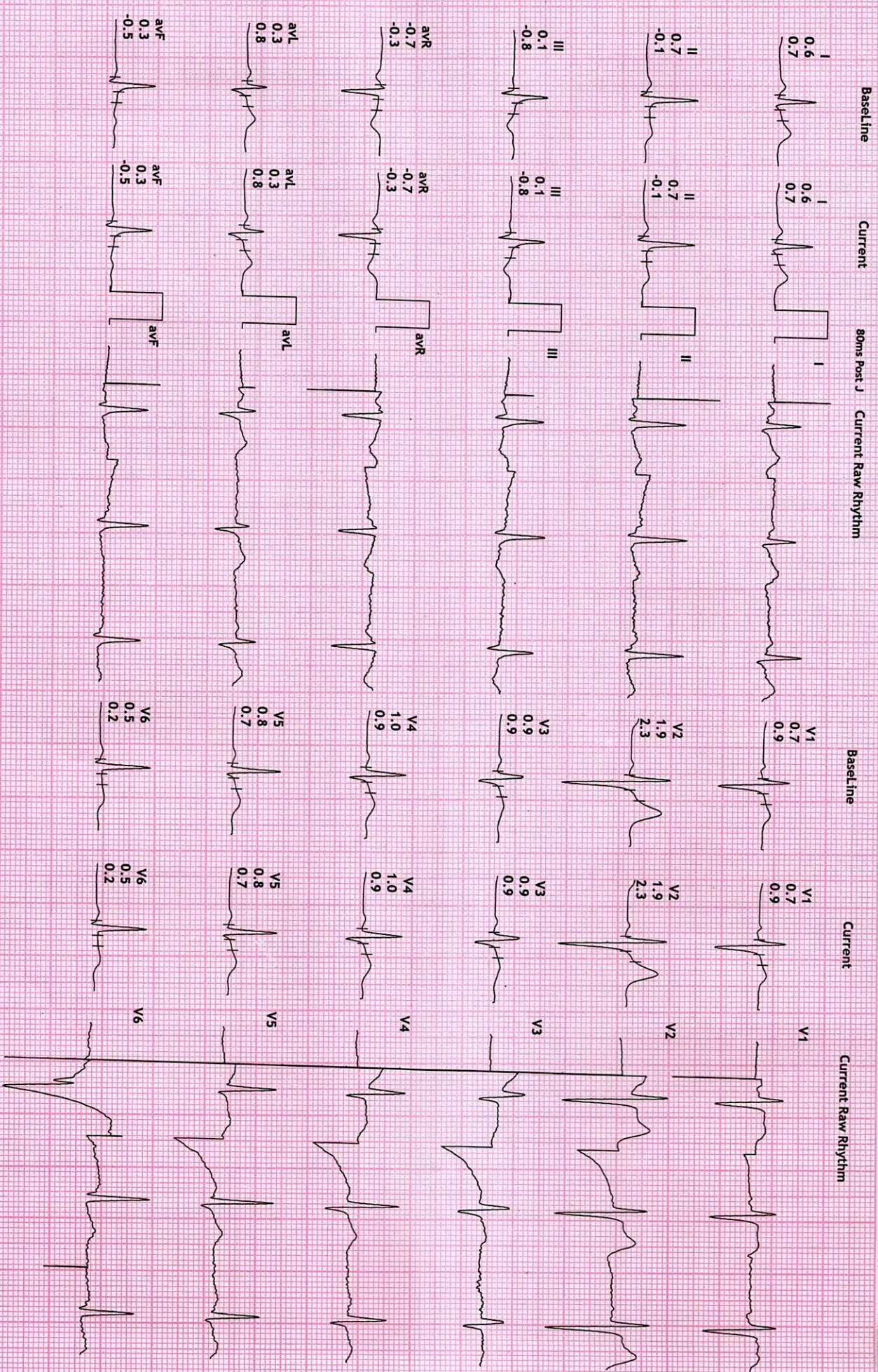



**REDIUS DIAGNOSTICS**

**4TH FLOOR, AQUA CORRIDOE, NEAR STAR BAZAR, ADAJAN - 395009, SURAT**

**12 Lead + Comparison**

2295/VAIBHAV B BHISE  
26 Yrs/Male  
77 Kg/170 Cms  
Date: 27-Nov-2021 09:32:19 AM

HR: 113 bpm  
METS: 4.6  
BP: 120/80

MPHR: 58% of 194  
Speed: 2.7 kmph  
Grade: 10.0%

Raw ECG  
BRUCE  
(1.0-100)Hz

Ex Time 03:00  
BLC :On  
Notch :On

Stage 1 ( 03:00  
10.0 mm/mV  
25 mm/Sec.

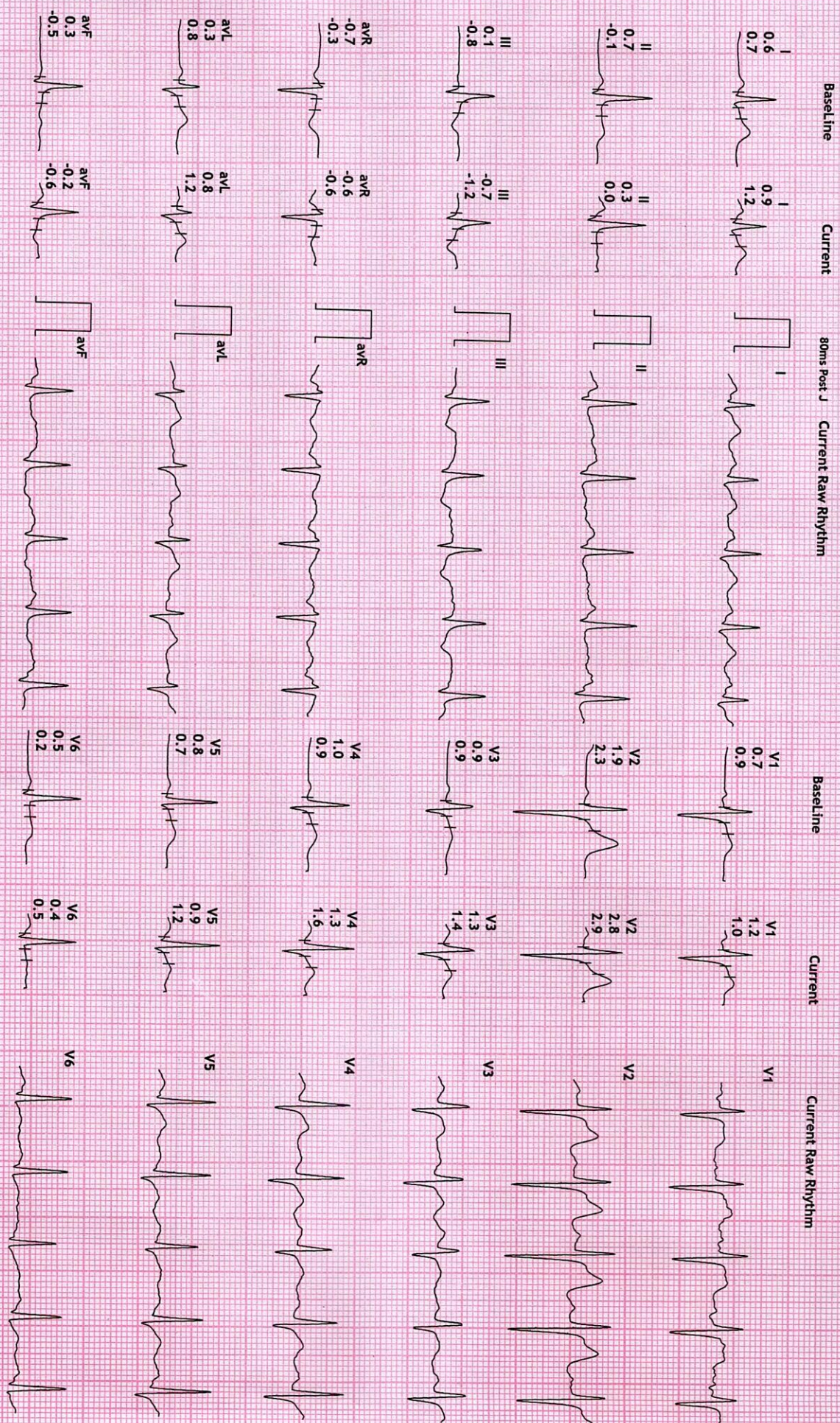



**REDIUS DIAGNOSTICS**

**4TH FLOOR, AQUA CORRIDOE, NEAR STAR BAZAR, ADAJAN - 395009, SURAT**

**12 Lead + Comparison**

2295/VAIBHAV B BHISE  
26 Yrs/Male  
77 Kg/170 Cms  
Date: 27-Nov-2021 09:32:19 AM

HR: 141 bpm  
METS: 7.0  
BP: 130/80

MPHR: 72% of 194  
Speed: 4.0 kmph  
Grade: 12.0%

Raw ECG  
BRUCE  
(1.0-100)Hz

Ex Time 06:00  
BLC :On  
Notch :On

Stage 2 ( 03:00  
10.0 mm/mV  
25 mm/Sec.

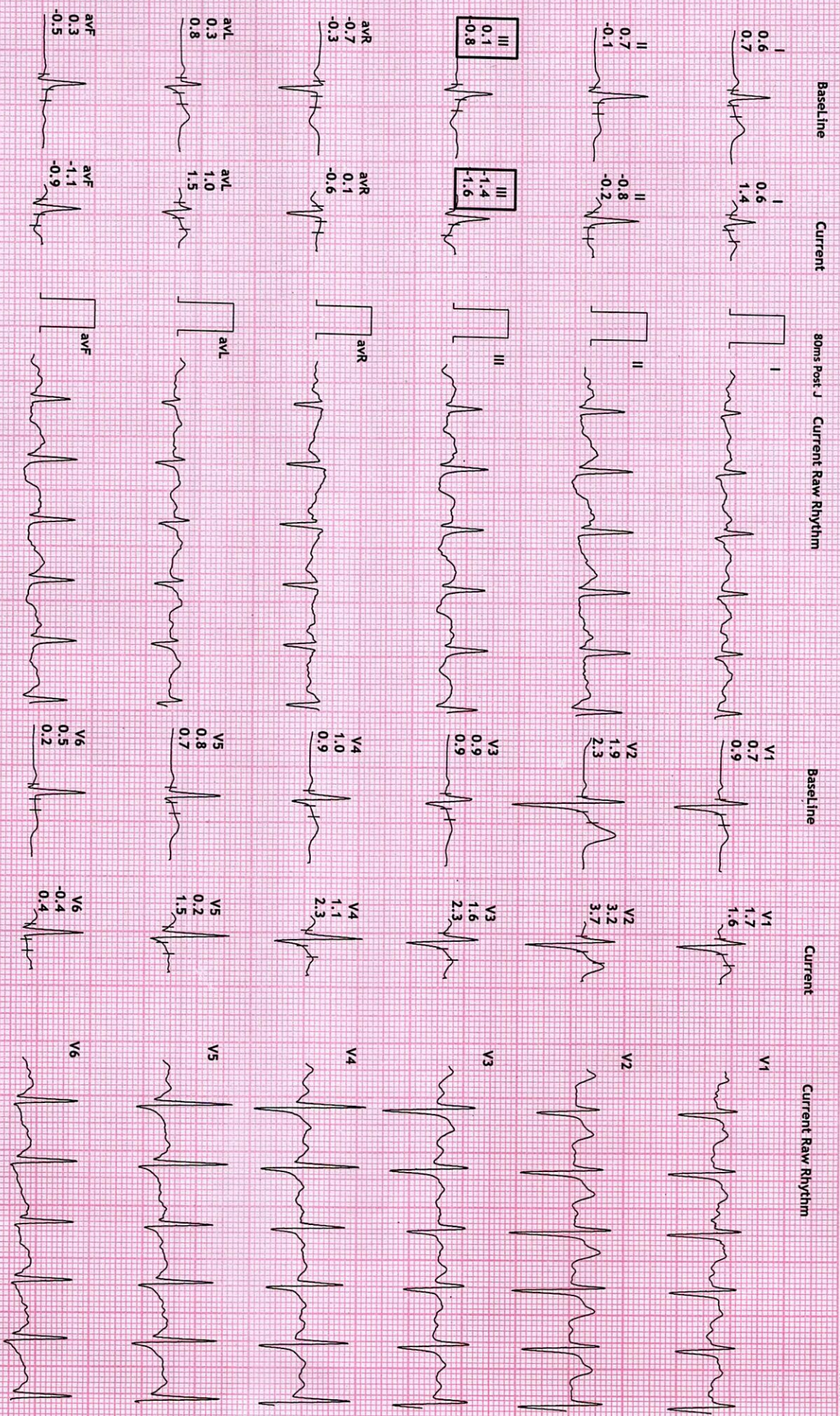



**REDIUS DIAGNOSTICS**

**12 Lead + Comparison**

**4TH FLOOR, AQUA CORRIDOE, NEAR STAR BAZAR, ADAJAN- 395009, SURAT**  
2295/VAIBHAV B BHISE  
26 Yrs/Male  
77 Kg/170 Cms  
Date: 27-Nov-2021 09:32:19 AM

HR: 169 bpm  
MPHR: 87% of 194  
SPEED: 5.5 kmph  
Grade: 14.0%

Raw ECG  
BRUCE  
(1.0-100)Hz

Ex Time 07:18  
BLC : On  
Notch : On

PeakEx  
10.0 mm/mv  
25 mm/Sec.

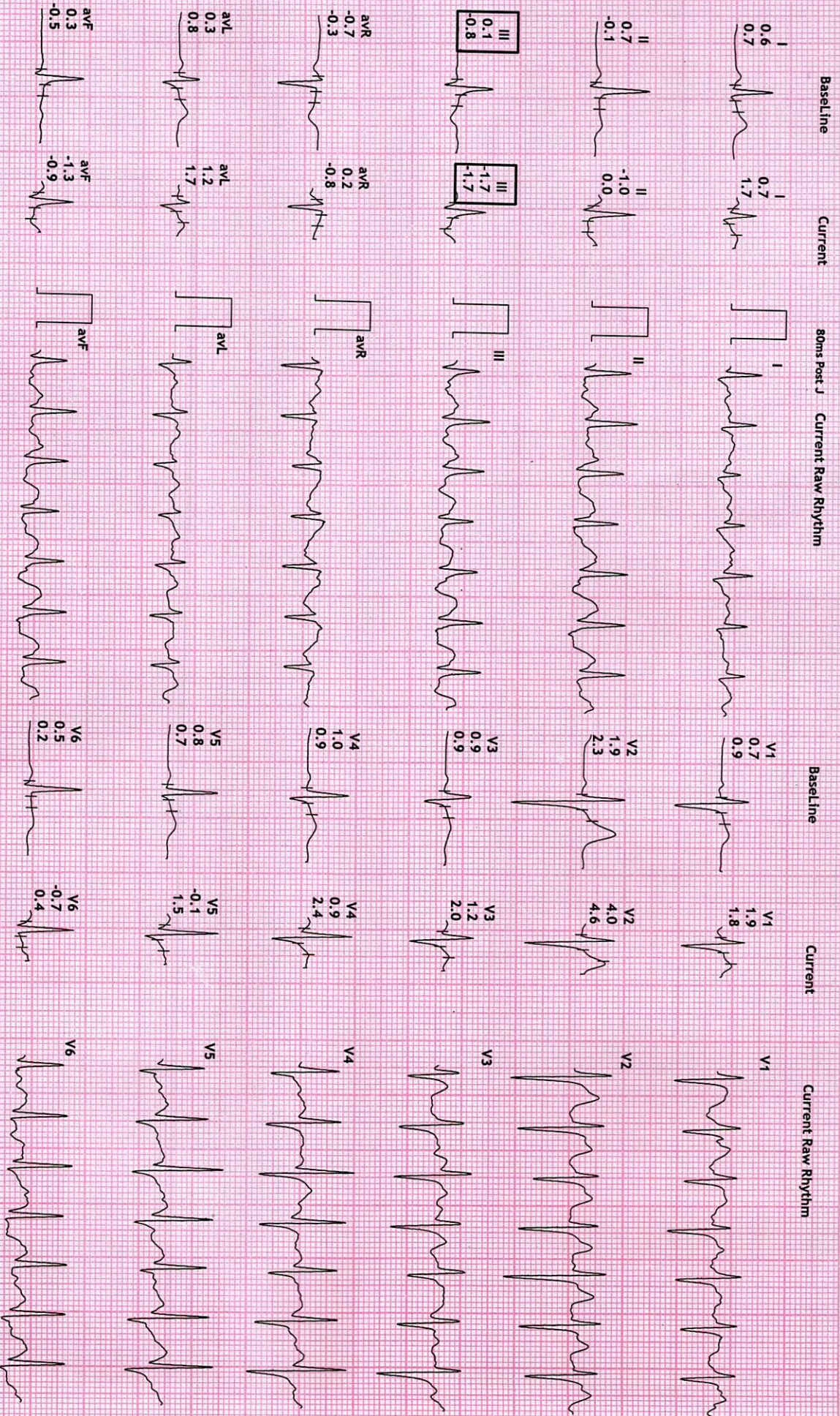



**REDIUS DIAGNOSTICS**

**4TH FLOOR, AQUA CORRIDOE, NEAR STAR BAZAR, ADAJAN - 395009, SURAT**

**12 Lead + Comparison**

2295/VAIBHAV B BHISE  
26 Yrs/Male  
77 Kg/170 Cms  
Date: 27-Nov-2021 09:32:19 AM

HR: 125 bpm  
METs: 1.0  
BP: 155/80

MpHR: 64% of 194  
Speed: 0.0 kmph  
Grade: 0.0%

Raw ECG  
BRUCE  
(1.0-100)Hz

Ex Time 07:18  
BLC :On  
Notch :On

Recovery : ( 01  
10.0 mm/mV  
25 mm/Sec.

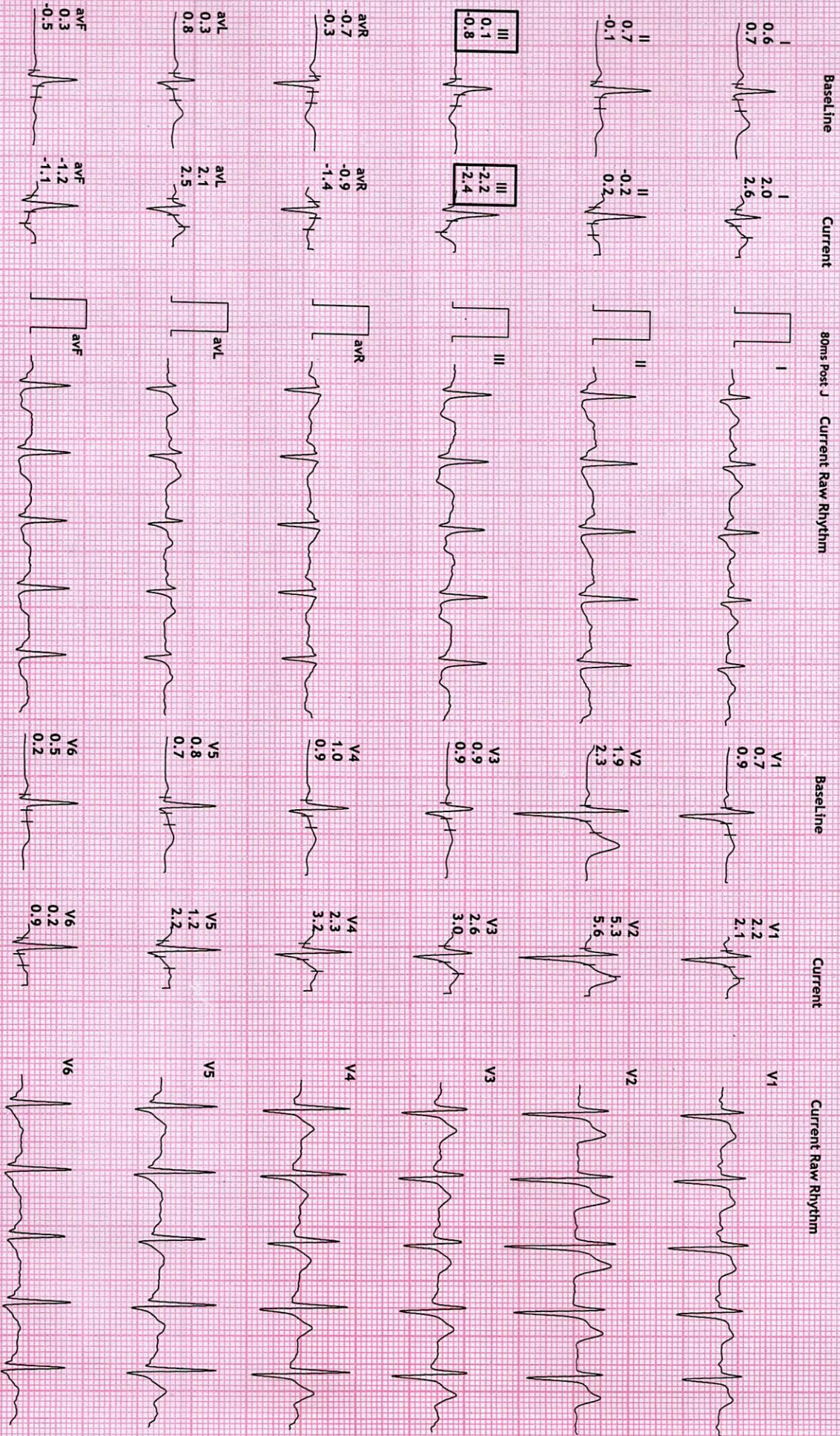



**REDIUS DIAGNOSTICS**

**4TH FLOOR, AQUA CORRIDOE, NEAR STAR BAZAR, ADAJAN - 395009, SURAT**

**12 Lead + Comparison**

2295/VAIBHAV B BHISE  
26 Yrs/Male  
77 Kg/170 Cms  
Date: 27-Nov-2021 09:32:19 AM

HR: 94 bpm  
METS: 1.0  
BP: 155/80

MpHR: 48% of 194  
Speed: 0.0 kmph  
Grade: 0.0%

Raw ECG  
BRUCE  
(1.0-100)Hz

Ex Time 07:18  
BLC :On  
Notch :On

Recovery : ( 02 )  
10.0 mm/mV  
25 mm/Sec.

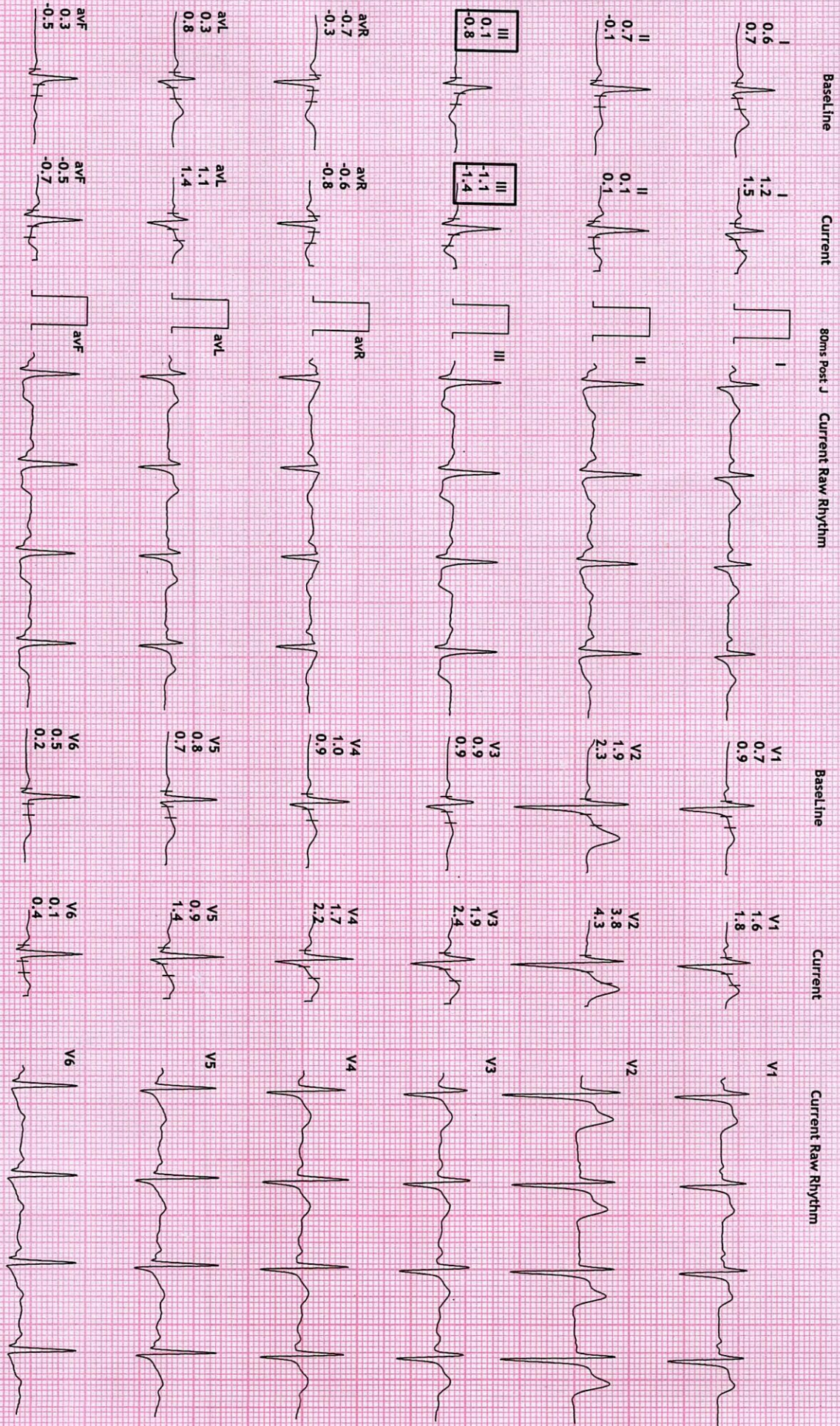



**12 Lead + Comparison**  
**NEEDS DIAGNOSIS**  
**4TH FLOOR, AQUA CORRIDOE, NEAR STAR BAZAR, ADAJAN- 395009, SURAT**  
**2295/VAIBHAV B BHISE**  
 26 Yrs/Male  
 77 Kg/170 Cms  
 Date: 27-Nov-2021 09:32:19 AM  
 HR: 101 bpm  
 METS: 1.0  
 BP: 150/80  
 MPR: 52% of 194  
 Speed: 0.0 kmph  
 Grade: 0.0%  
 Raw ECG  
 BRUCE  
 (1.0-100)Hz  
 Ex Time 07:18  
 BLC : On  
 Notch : On  
 Recovery : ( 03  
 10.0 mm/mV  
 25 mm/Sec.

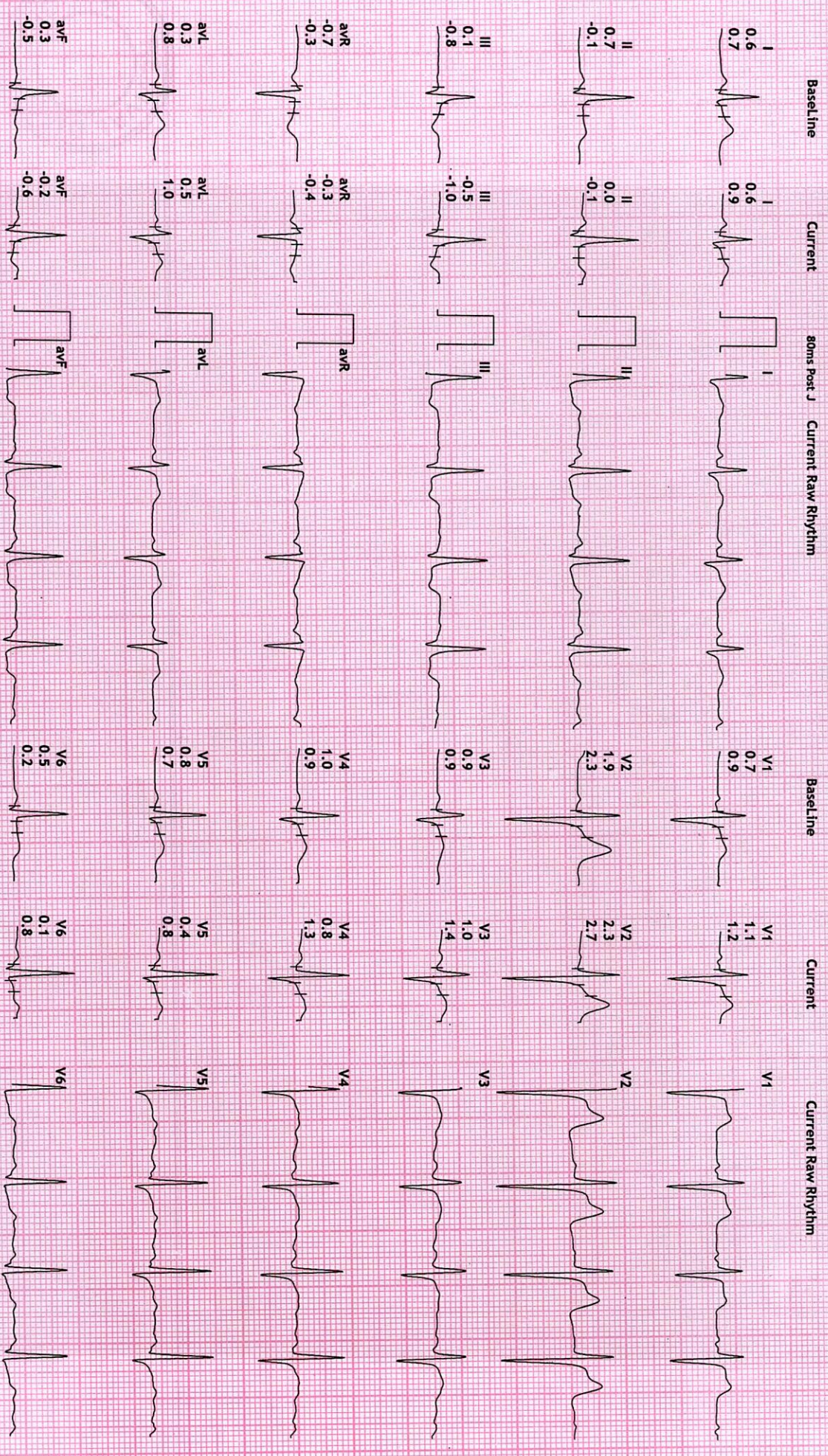





|        |                 |                |             |
|--------|-----------------|----------------|-------------|
| NAME   | VAIBHAV B BHISE | REPORTING DATE | 27/Nov/2021 |
| REF BY | MEDI WHEEL      | AGE / SEX      | 26 YRS./M   |

## CHEST RADIOGRAPH-PA VIEW

Hilar shadows are within normal limits.

Pulmonary vasculature appears normal.

Cardiac appears normal in size.

Both domesh of the diaphragm are smooth.

Both costophrenic recesses are clear.

Both lung fields appear normal.

Visualized bones and soft tissue shadows appear normal.

### IMPRESSION:

NORMAL STUDY.

**Dr. Chirag K. Patel**

MBBS-DMPD

Reg. No. G-23500

**DR. CHIRAG K. PATEL**  
Revival Diagnostic

**RADIOLOGIST**

4th Floor, Aqua Corridor,  
Nr. Star Bazar, Hazira Main Road,  
Adajan, Surat-395009.

Mo. 97266 726683

Laboratory Test Result are Subject to technical limitation and should be clinically correlate for final diagnosis

📍 4th Floor, Aqua Corridor, Hazira Road, Adajan Paal, Surat-395009.

☎ 0261 2747788

✉ revivaldiagnostics.surat@gmail.com

🌐 www.revivaldiagnostics.com

This medical report is not intended for medico-legal purposes.





|             |               |           |             |
|-------------|---------------|-----------|-------------|
| NAME        | VAIBHAV BHISE | DATE      | 27-Nov-2021 |
| REFERRED BY | MEDI WHEEL    | AGE / SEX | 26 YRS / M  |

Thanks for the reference

## USG ABDOMEN AND PELVIS

**LIVER:** is normal in size and shows homogeneous echotexture.

No evidence of intrahepatic biliary radicles dilatation / focal space occupying lesion.

The portal vein and common bile duct show normal caliber.

**GALL BLADDER:** is distended and shows smooth walls. Wall thickness is normal.

No evidence of sludge / calculus. No evidence of pericholecystic collection.

**SPLEEN:** Is normal in size and shows normal echo pattern.

**PANCREAS:** shows normal echo anatomy and its relationship with splenic vein is normal.

**KIDNEYS:** Both the kidneys are normal in size, shape and location and show normal cortico-medullary differentiation.

**Right kidney** measures- 9.8 X 4.2 cms.

**Left kidney** measures- 10.4 X 4.6 cms.

No evidence of hydronephrosis or calculus.

**URINARY BLADDER:** is distended with smooth walls.

No evidence of diverticulum or calculus.

**PROSTATE:** is normal in size and shows homogeneous echotexture.

No evidence of ascites / pleural effusion.

Fluid and gas filled bowel loops with normal wall thickness and peristalsis noted.

## **IMPRESSION:**

**No significant abdominal pathology noted...**

**Dr. Chirag K. Patel**  
MBBS-DMPD  
Reg. No. G-23509  
**DR. CHIRAG K. PATEL**  
RADIOLOGIST  
4th Floor, Hazira Main Road,  
Nr. Star Bazar, Adajan, Surat-395009.  
Mo. 97266 726583

Laboratory Test Result are Subject to technical limitation and should be clinically correlate for final diagnosis

4th Floor, Aqua Corridor, Hazira Road, Adajan Paal, Surat-395009.

0261 2747788

revivaldiagnostics.surat@gmail.com

www.revivaldiagnostics.com

This medical report is not intended for medico-legal purposes.