

R

0061 SHKR 53 Y M J. L. 1979 07 CHESTER PA 06 10 023 10 21 CM
JANUARY 10 1980

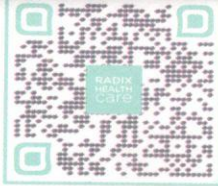

UHID	PT197927	LAB No.	XRY2305418
Name	Mr. YOGESH KUMAR	Regn. No.	GEN2322776
Age / Sex	53 Yrs / M	Receiving Dt/Time	06-Oct-2023 10:21
		Reporting Dt/Time	06-Oct-2023 10:54 AM



XRAY

CHEST (PA)

Both lung fields are normal.

Cp angles are clear.

Hila are normal...

Heart size appears within normal limits.

Soft tissue shadows and bony thorax are normal.

IMP- NORMAL CHEST X-RAY

Advised....please correlate clinically.

***** END OF REPORT *****

DR. K.K. SINHA
M.B.B.S., D.M.R.D.
SENIOR CONSULTANT
Reg. No. 25437 (DMC)

DR. RAJESH MALHOTRA
MBBS, MD (RADIOLOGY);
CONSULTANT RADIOLOGY
Reg.No.DMC9299

DR. T. K VOHRA
MD (RADIODIAGNOSIS)
SENIOR CONSULTANT
Reg. No. 3272 (DMC)

DR. MUKESH KOSHAL
MBBS, MD (RADIOLOGY)
CONSULTANT RADIOLOGY
Reg.No.DMC10407

DR. SHREYASH TIWARY
MBBS, MD (RADIOLOGY)
CONSULTANT RADIOLOGY
Reg.No.DMC85802

Facilities Available

- Multispeciality Hospital - 24 Hours Emergency - X-Ray/ ECG/ Ultrasound/ CT Scan - Dental - Fully Equipped Operation Theatre
- Fully Functional Lab - 24/7 Casualty/ ICU-Nursery 24/7 Pharmacy - Labour Room - All Speciality OPD - Laproscopic Surgery - ECHO - Plastic Surgery

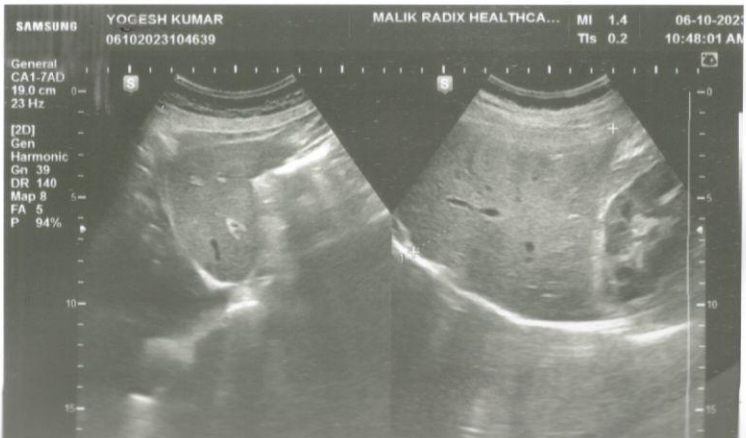
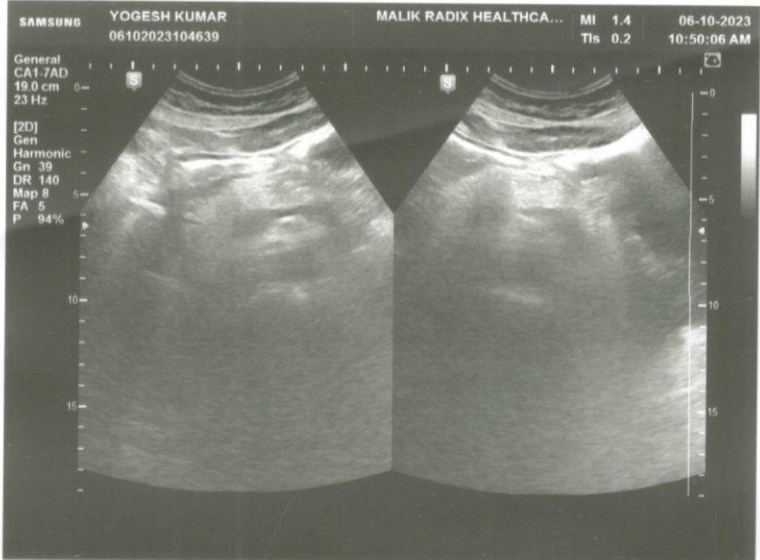
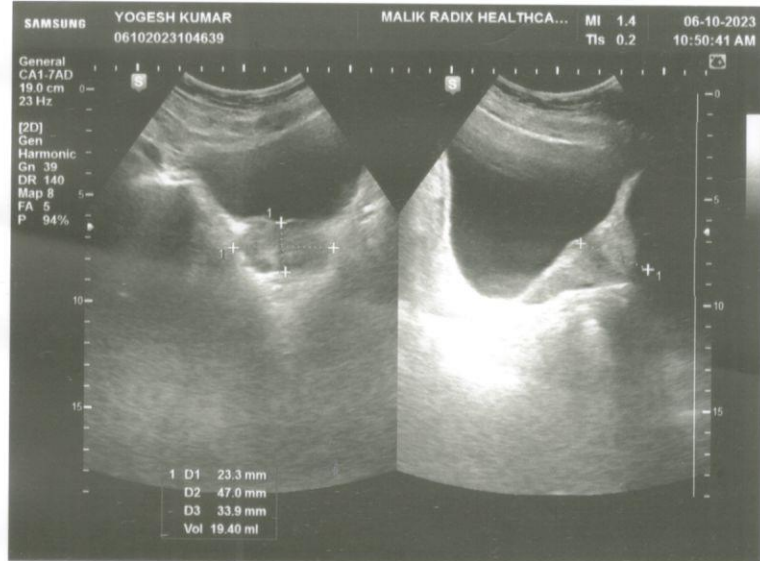
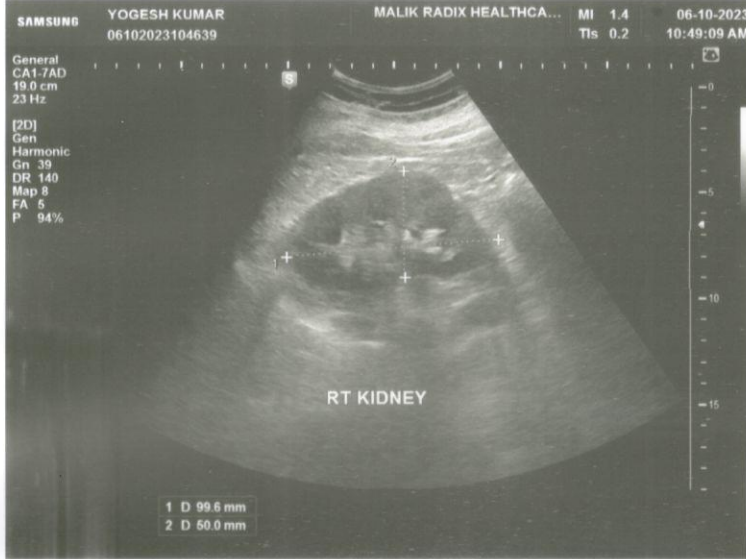
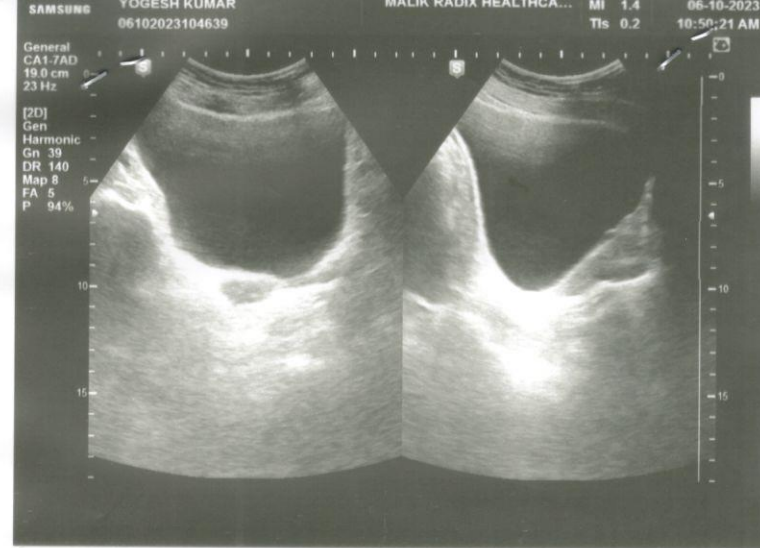
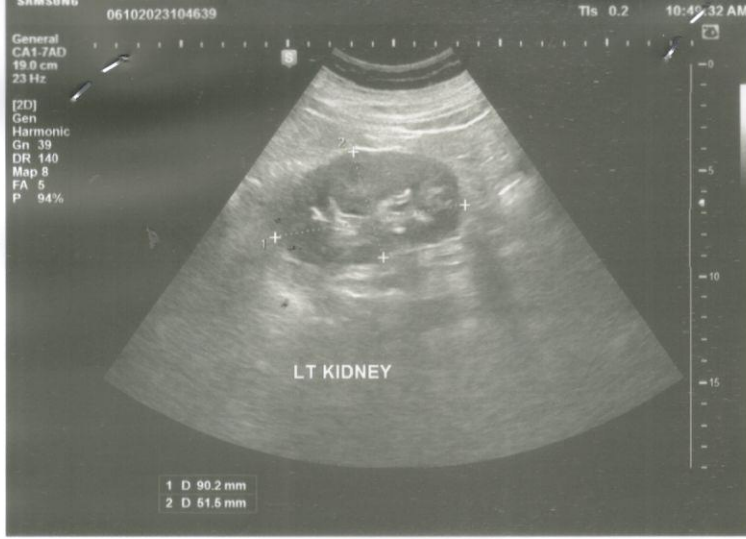



NAME	MR. YOGESH KUMAR	AGE	53 YRS/M
REFD. BY.	HEALTH CHECK UP	DATE	06.10.23

Ultrasound Examination of Whole Abdomen & Pelvis:

Liver: Liver is normal in size (11 cm) with normal outlines and shows normal parenchymal echotexture. No focal SOL is seen in liver. IHBR & portal radicles are normal.

Gallbladder: Gallbladder is well distended. No evidence of cholecystitis or cholelithiasis seen. Common bile duct is normal in course & caliber.

Pancreas: Pancreas shows normal size, outlines & echotexture. No focal lesion is seen. MPD is not dilated.

Spleen: Spleen shows normal size (7.9 cm), outline & echotexture.

Kidneys: Kidneys show normal size, shape, position & echotexture. No calculus/ hydronephrosis or SOL is seen in kidneys. Cortico- medullary differentiation and cortical thickness is normal on both sides.

Right kidney measures -9.9 x 5.0 cm

Left kidney measures -9.0 x 5.1 cm

Great abdominal vessels are normal.

No ascites seen.

No para-aortic lymph nodes seen.

Urinary bladder Urinary bladder is well distended. Walls and lumen appear normal.

Prostate is normal in size (19.4 cc) with normal outline and echotexture. No focal lesion is seen.

IMPRESSION: Normal study



Dr Shreyash Tiwary MD (Rad- diag)

Regn. No. DMC 85802

RADIOLOGIST :

Facilities Available

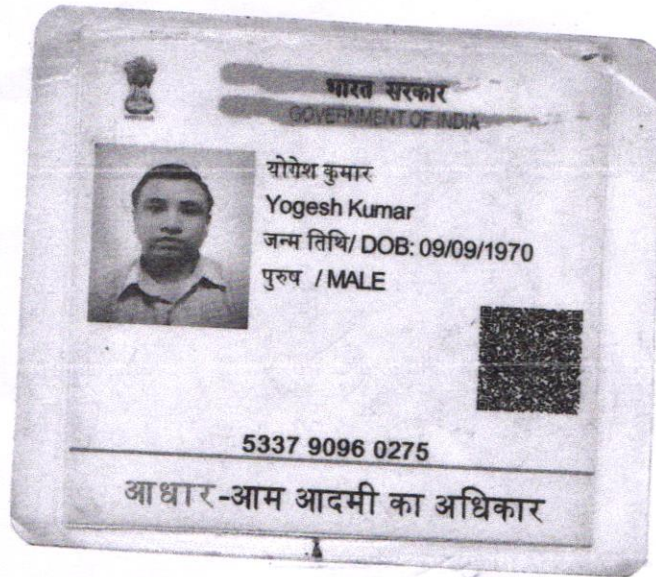
- Multispeciality Hospital - 24 Hours Emergency - X-Ray/ ECG/ Ultrasound/ CT Scan - Dental - Fully Equipped Operation Theatre
- Fully Functional Lab - 24/7 Casualty/ ICU-Nursery 24/7 Pharmacy - Labour Room - All Speciality OPD - Laproscopic Surgery -
ECHO - Plastic Surgery



Handwritten signature in blue ink.

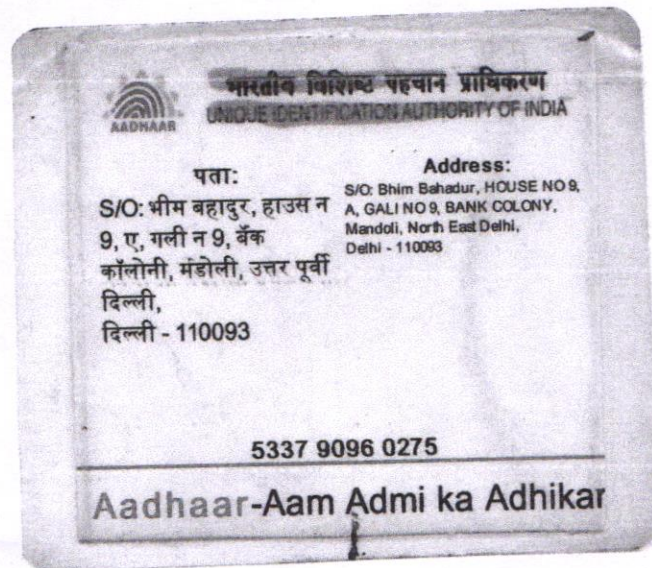

Malik Radix Health Care Pvt. Ltd.
C-217, C-218, Nirman Vihar,
Delhi-110092
Ph.: 011-22011196, 22011192
Regd. No. 607



CONSULTANTS ON PANEL

PAEDIATRICS

Dr Ravi Malik (MBBS, MD)
Dr Harit Prasad (MBBS, MD, Prof)
Dr Ritu Jain (MBBS, MD)

GYNAECOLOGY

Dr Renu Malik (MBBS, MD)
Dr Meena Malhotra (MBBS, MD)
Dr Rajni (MBBS, MD)
Dr Manju Gupta (MBBS, MS)
Dr Vaishali Saini (MBBS, DGO)
Dr Rupam Arora (MBBS, MD)

DENTAL

Dr Shruti Malik (BDS, MDS)
Dr Annu Saini (BDS, MDS)
Dr Rachit Thukral (BDS, MDS)
Dr Mohit Mangla (BDS, MDS)
Dr Tarun Mittal (BDS, MDS)
Dr Geetika Sharma (BDS)
Dr Shilpa Verma (BDS)

CHILD GASTROENTEROLOGY

Dr S. K Mittal (MBBS, MD)

MEDICINE

Dr A S Talwar (MBBS, MD)
Dr Sunny Uppal (MBBS, MD)
Dr Surendra Rajpal (MBBS, MD)

RESPIRATORY MEDICINE / PULMONOLOGY

Dr Abhinav Bhanot (MBBS, DNB)

LAPAROSCOPY SURGERY

Dr Ajay Jain (MBBS, MS)
Dr Deepak Saran (MBBS, MS)
Dr Pradeep Saini (MBBS, MS)
Dr G. S Garg (MBBS, MS)

ORTHOPAEDICS

Dr Vikas Bhardwaj (MBBS, MS ORTHO, DNB)
Dr Prabhakar Aggarwal (MBBS, MS ORTHO)
Dr KB Tiwari (MBBS, MS ORTHO)
Dr Deepak Kumar Arora (MBBS, MS ORTHO)

EYE/OPTHALMOLOGY

Dr Nidhi Gupta (MBBS, MS, DNB, PGDM)
Dr Himanshu Singh Pundir (MBBS, MS)

ENT

Dr Sharad Kumar Singhi (MBBS, MS)
Dr Prateek Sharma (MBBS, MS)
Dr Ashok Singh (MBBS, MS)
Dr A K Lahiri (MBBS, MS)

RADIOLOGY (ULTRASOUND)

Dr K K Sinha (MBBS DNB)
Dr T K Vohra (MBBS, MD)
Dr Rajesh Malhotra (MBBS, MD)
Dr Ashish Tomar (MBBS, MD)

PATHOLOGY

Dr Reema Dahiya (MBBS, MD PATH)
Dr Meenu Aggarwal (MBBS, MD PATH)

ANAESTHESIA

Dr Rajesh Dhall (MBBS, MD)
Dr Rakesh Atrey (MBBS, MD)
Dr R K Arora (MBBS, MD)
Dr Swaraj Garg (MBBS, MD)

DERMATOLOGY

Dr Niharika Jha (MBBS, MD)

PLASTIC & COSMETIC SURGERY

Dr Ayush Jain (MBBS, MS, MCh)

PAEDIATRIC SURGERY

Dr Dharmendra Singh (MBBS, MS, M.Ch)
Dr Satish Aggarwal (MBBS, MS, M.Ch)

PAEDIATRIC NEPHROLOGY

Dr A S Vasudev (MD, Dip.in. Paed.)

NEPHROLOGY

Dr Javed (MBBS, MD, Nephro)

CARDIOLOGY

Dr Nishant Tyagi (MBBS, MD)

NEUROLOGY

Dr Armit Batra (MBBS, MD)

GASTROENTEROLOGY

Dr Deepak Lahoti (MBBS, MD)
Dr Nareish Aggarwal (MBBS, MD)
Dr Ashok Goyal (MBBS, MD)
Dr Ankur Singhal (MBBS, MD)

UROLOGY

Dr Nikhil Sharma (MBBS, Mch)
Dr Ankur Singhal (MBBS, MD)

PSYCHIATRY

Dr Mohit Sharma (MBBS, MD)

PHYSIOTHERAPY

Dr Kirti Dwivedi

Dr Ravi Kumar

NUTRITIONIST

Dr Deepika Kohli

Dr Sakshi Rana

CLINICAL PSYCHOLOGIST

Dr. Sarika Singh

Dr. Shruti Malik

BDS, MDS (Endodontics)
☎ +91-9899561092

**Timings : 10:00 am. to 2:00 pm.
6:00 pm. to 8:30 pm.**

Name : Yogesh Kumar
Age/Sex : 53/M
Date : 6/10/23

For Appointment

☎ 011-45152510
☎ +91-9999254639

CLINICAL EXAMINATION:-

Routine dental check up.

1. TMJ:-

2. DENTAL STATUS:

M/H - Diabetes - on medication since 8 years

- a. Caries Teeth :
- b. Fracture Teeth :
- c. Root Stumps :
- d. Gingivitis :
- e. Periodontitis : *O/E*
- f. Impacted Teeth :
- g. Malaligned Teeth :

Grossly decayed 7
Cervical abfraction 6/6

3. ORAL LESIONS:-

Stains ++

4. DIAGNOSIS:-

Calculus ++

5. TREATMENT PLANNING:

Actu - OPG

6. FOLLOW UP:-

P.K.K.

Referral To Other Consultant: Yes/ No

If Yes, please mention the Name:

Annu

Doctor's Signature

Facilities Available :

- ★ MULTI-SPECIALITY HOSPITAL ★ MODULAR FULLY EQUIPPED OT ★ NURSERY ★ LAPROSCOPIC SURGERY
- ★ 24X7 EMERGENCY ★ OPG ★ DENTAL ★ 24X7 DIAGNOSTICS ★ LABOUR ROOM ★ ECHO ★ EEG ★ DIGITAL X-RAY ★ CT SCAN
- ★ ECG ★ ULTRASOUND ★ RICU/ICU ★ ALL SPECIALITY OPD ★ PLASTIC & COSMETIC SURGERY ★ DIALYSIS ★ PHARMACY



Yogesh Kumar.

Height
Weight
BMI

Past History Diabetic since 8 yrs. on medication

Rx Early morning: 1/2 tsp methi dana soaked overnight in a glass of water

Chief Complaint Start -> 2-3 rels, ny. dtd. sched. med
2 Sway
Moy dtd
chill
with labh nyria.

Vitals
Pulse
B.P
Temp
SPO2
11:30 -> apple/pear
Dial rice Pappas
2-3 rels, dal, ny
sched. med

FOLLOW UP DATE ny. dal.
ADMISSION ADVICE
SIGNATURE

Facilities Available

- Multispeciality Hospital - 24 Hours Emergency - X-Ray/ ECG/ Ultrasound/ CT Scan - Dental - Fully Equipped Operation Theatre
- Fully Functional Lab - 24/7 Casualty/ ICU-Nursery 24/7 Pharmacy - Labour Room - All Speciality OPD - Laproscopic Surgery - ECHO - Plastic Surgery

→ 1-2 fruit
 Dinner: Chilli (Swan / Mas) del chilla
 Dal, veg / any / Chiken any with
 salad / Rabi

Whole wheat : Chawal : Jaur : Oat Bran
 from Chilli :
 2 : 1 : 1 : 1/2
 Deepika khatti

OPD NURSING ASSESSMENT

Pain Scening		Done <input type="checkbox"/>	Not Done <input type="checkbox"/>	Reason:						
										
0	1	2	3	4	5	6	7	8	9	10
No Pain	very Mild	Discomforting	Tolerable	Distressing	Very Distressing	Intense	Very Intense	Utterly Horrible	Excruciating Unbearable	Unimaginable Unspeakable
No Action	Reassurance, Positioning, Reassessment			Reassurance, Positioning, Reassessment, doctor for intervention						
Fall Risk Screening				Done <input type="checkbox"/>	Not Done <input type="checkbox"/>	Reason:				
1. Have you fallen in the past year ?				Yes/No						
2. Do you have difficulty getting around or with balance ?				Yes/No						
3. Are you afraid of falling ?				Yes/No						
4. Difficulty with gait/mobility as per "get up and go test"?				Yes/No						
Doctor Consultation is required (If yes to any of the 4 questions)						Yes/No				
Sign of Nurse:				Emp Id:			Date & Time:			

Facilities Available

- Multispeciality Hospital - 24 Hours Emergency - X-Ray/ ECG/ Ultrasound/ CT Scan - Dental - Fully Equipped Operation Theatre
 - Fully Functional Lab - 24/7 Casualty/ ICU-Nursery 24/7 Pharmacy - Labour Room - All Speciality OPD - Laproscopic Surgery -
 ECHO - Plastic Surgery

MAC600 1.02

ID: 9899704036

6-Oct-2023 10:44:22

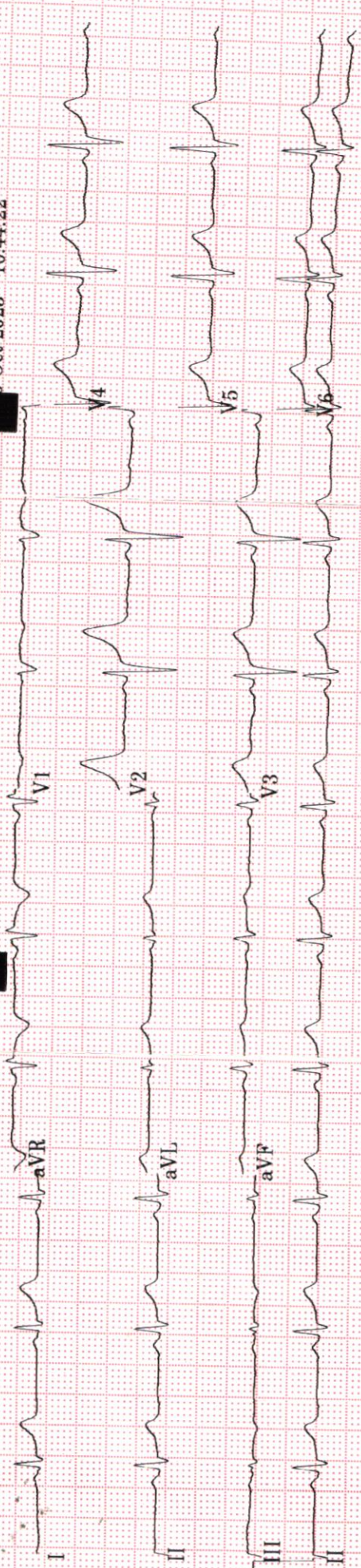

ID: 9899704036

Yogesh Kr.

53years

Male

Vent. rate 70 bpm
 QRS duration 78 ms
 QT/QTc 392/423 ms
 PR interval 100 ms
 Q duration 78 ms
 RR interval 857 ms
 P-R-T axes 35 37 22

0.16-20Hz 25.0 mm/s 10.0 mm/mV

50Hz 70 bpm

4 by 2.5s + 1 rhythm Id

MAC600 1.02

12SL™ v239

Malik Radix HealthCare.

ELECTROCARDIOGRAM

Name: MR. YOGESH KUMAR

Age & Sex: 53 YR / MALE

Ref By: MEDI WHEEL

Date: 06/10/2023

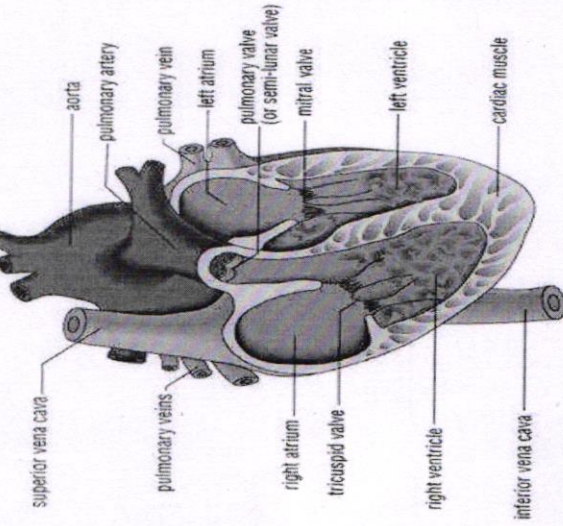

ECG FINDINGS:

Rate 70 bpm Rhythm Sinus Mechanism Normal

Axis Normal P Wave Normal PR Interval 0.10/Sec

QRS Complex Normal QT Interval Normal Q Wave Normal

ST Segment Normal T Wave Normal

Conclusion Sinus Rhythm, Normal Axis, WNL.

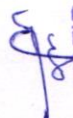
Doctors Signature  **Dr. SHEIKH NAZIR AHMED**
M.D. "Physician"
PGDCC
DMC-46499



LAB REPORT

Reg. Date	06/10/2023	Patient Id	2310060002	DOB.	09/09/1970
Name	MR. YOGESH KUMAR	Gender	M	Perm. ID	
Age	53 Yrs. 0 Mn. 27 Day	Panel	MEDIWHEEL	Reported	06/10/2023 17:22:00
Ref. By	MEDIWHEEL				

Test Name	Result	Units	Ref. Range
-----------	--------	-------	------------

ANNUAL PLUS ABOVE 50 M

HAEMATOLOGY

COMPLETE HAEMOGRAM

HAEMOGLOBIN (HB%)	13.4	gm/dl	13 - 18
TOTAL LEUCOCYTE COUNT (TLC)	9,100	/cumm	4000 - 11000

DIFFERENTIAL LEUCOCYTE COUNT (DLC)

NEUTROPHIL	70	%	40 - 80
LYMPHOCYTE	24	%	28 - 55
MONOCYTE	03	%	02 - 10
EOSINOPHIL	03	%	01 - 06
BASOPHIL	00	%	0 - 0
ESR (WESTEGREN'S METHOD)	12	mm/1st hr.	0 - 10
R B C COUNT	4.61	Millions/cmm	4.247 - 5.4
P.C.V / HAEMATOCRIT	44.1	%	40 - 54
M C V	95.7	fl.	80 - 100
M C H	29.1	Picogram	27.0 - 31.0
M C H C	30.4	gm/dl	33 - 37
PLATELET COUNT	2.59	Lakh/cu mm	1.50 - 4.50

Urine Routine Examination

PHYSICAL EXAMINATION

QUANTITY	30	ml.	
COLOUR	Pale Yellow		Pale Yellow
TRANSPARENCY	Clear		
SPECIFIC GRAVITY	1.025		
PH	6.0		

Checked by : _____
 Page 1 Contd...2

If test results are alarming or unexpected, patient is advised to contact the laboratory immediately for possible remedial action.

Facilities Available

- Multispeciality Hospital - 24 Hours Emergency - X-Ray/ ECG/ Ultrasound/ CT Scan - Dental - Fully Equiped Operation Theatre
 - Fully Functional Lab - Casualty/ ICU-Nursery - Labour Room - All Speciality OPD - Laproscopic Surgery - ECHO - Plastic Surgery

**LAB REPORT**

Reg. Date	06/10/2023	Patient Id	2310060002	DOB.	09/09/1970
Name	MR. YOGESH KUMAR	Gender	M	Perm. ID	
Age	53 Yrs. 0 Mn. 27 Day	Panel	MEDIWHEEL	Reported	06/10/2023 17:22:00
Ref. By	MEDIWHEEL				

Test Name	Result	Units	Ref. Range
-----------	--------	-------	------------

CHEMICAL EXAMINATION

ALBUMIN	Nil		
SUGAR	Nil		

MICROSCOPIC EXAMINATION

PUS CELLS	1-2	/HPF	
RBC'S	Nil	/HPF	
CASTS	Nil		
CRYSTALS	NIL		
EPITHELIAL CELLS	0-1	/HPF	
BACTERIA	Nil		
OTHERS	Nil		
BLOOD GROUP ABO	" A "		
RH TYPING	Positive		
BLOOD SUGAR FASTING	93.81	mg/dl	70 - 100
BLOOD SUGAR PP	136.96	mg/dl	90 - 140

THYROID PROFILE

Free T3 ELFA	2.71	ng/ml	02 - 04
Free T4 ELFA	0.97	ug/dl	0.8 - 2.7
TSH Serum/ELFA	1.370	uIU/ml	0.25 - 5.50 uIU/ml

Interpretation**Clinical Use**

- Diagnose Hypothyroidism and Hyperthyroidism

Checked by : _____
Page 2 Contd...3

If test results are alarming or unexpected, patient is advised to contact the laboratory immediately for possible remedial action.

Facilities Available

- Multispeciality Hospital - 24 Hours Emergency - X-Ray/ ECG/ Ultrasound/ CT Scan - Dental - Fully Equipped Operation Theatre
- Fully Functional Lab - Casualty/ ICU-Nursery - Labour Room - All Speciality OPD - Laproscopic Surgery - ECHO - Plastic Surgery



LAB REPORT

Reg. Date	06/10/2023	Patient Id	2310060002	DOB.	09/09/1970
Name	MR. YOGESH KUMAR			Perm. ID	
Age	53 Yrs. 0 Mn. 27 Day	Gender	M	Reported	06/10/2023 17:22:00
Ref. By	MEDIWHEEL	Panel	MEDIWHEEL		

Test Name	Result	Units	Ref. Range
-----------	--------	-------	------------

- Monitor T4 replacement or T4 suppressive Therapy
- Quantify TSH levels in the subnormal range

Increased Levels : Primary Hypothyroidism Subclinical Hypothyroidism, TSH dependent, Thyroid Hormone Resistance.

Decreased Levels : Grave's Disease, Autonomous Thyroid Hormone Secretion, TSH Deficiency

LIPID PROFILE

TOTAL CHOLESTEROL	152.80	mg/dL	130.0 - 200.0 (<200)
TRIGLYCERIDES	93.20	mg/dL	80.5 - 150.0 (<150)
H D L CHOLESTEROL DIRECT	40.36	mg/dL	35.0 - 60.0 (<40->59)
V L D L	18.6	mg/dL	4.0 - 30. (23-45)
L D L CHOLESTEROL	93.8	mg/dL	50.0 - 150.0 (50-150)
TOTAL CHOLESTEROL / HDL RATIO	3.8		3.3 - 5.1
LDL / HDL CHOLESTEROL RATIO	2.3		1.5 - 3.5
SERUM URIC ACID	6.88	mg/dl	3.4 - 7.0
BLOOD UREA NITROGEN (BUN)	10.54	mg/dl	6.0 - 21.0
SERUM CREATININE	1.00	mg/dl	0.7 - 1.4
BUN/CREAT RATIO	10.54	mg/dl	

LIVER FUNCTION TEST (LFT)

BILIRUBIN TOTAL	1.21	mg/dl	0.2 - 1.2
CONJUGATED (D. BILIRUBIN)	0.15	mg/dl	0.00 - 0.3
UNCONJUGATED (I.D.BILIRUBIN)	1.06	mg/dl	0.2 - 0.9

Checked by : -----
Page 3 Contd...4

If test results are alarming or unexpected, patient is advised to contact the laboratory immediately for possible remedial action.

Facilities Available

- Multispeciality Hospital - 24 Hours Emergency - X-Ray/ ECG/ Ultrasound/ CT Scan - Dental - Fully Equiped Operation Theatre
- Fully Functional Lab - Casualty/ ICU-Nursery - Labour Room - All Speciality OPD - Laproscopic Surgery - ECHO - Plastic Surgery



LAB REPORT

Reg. Date	06/10/2023	Patient Id	2310060002	DOB.	09/09/1970
Name	MR. YOGESH KUMAR	Gender	M	Perm. ID	
Age	53 Yrs. 0 Mn. 27 Day	Panel	MEDIWHEEL	Reported	06/10/2023 17:22:00
Ref. By	MEDIWHEEL				

Test Name	Result	Units	Ref. Range
SGOT / AST	16.30	IU/L	0 - 35
SGPT / ALT	15.4	IU/L	0 - 35
ALKALINE PHOSPHATASE	106.70	U/L	64 - 306
TOTAL PROTEIN	8.41	gm/dl	6.0 - 8.3
ALBUMIN	4.17	gm/dl	3.2 - 5.0
GLOBULIN	4.24	gm/dl	2.5 - 5.6
A/G RATIO	0.98		0.9 - 2.0
GAMMA GT	18.21	IU/L	0.0 - 45.0
TOTAL PSA Chemiluminescence	0.95	ng/ml	

INTERPRETATION :

Expected Values :

99%	:	of Healthy males	0.0-4.0 ng/ml
80%	:	of Benign prostatic hypertrophy	0.0-4.0 ng/ml
81%	:	of Prostatic Carcinomas	Above 4.0 ng/ml

PSA is reliable tumour marker for already diagnosed prostatic carcinomas. It is uniquely associated only with prostatic tissue, and therefore is specific for it. Baseline levels measured prior to therapeutic intervention and followed later by serial periodical measurements will predict the outcome of therapy. It also helps in early discovery of recurrences, relapses and metastases.

Dr. Reena Dahiya
Dr. REENA DAHIYA
 M.B.B.S. (MD Path.)
 Checked By: _____
Malik Radix Healthcare Pvt. Ltd.
 C-217, C-218, Nirman Vihar,
 Delhi-92

DR. MEENU AGGARWAL
 M.B.B.S., MD (Path.)

If test results are alarming or unexpected, patient is advised to contact the laboratory immediately for possible remedial action.

Facilities Available

- Multispeciality Hospital - 24 Hours Emergency - X-Ray/ ECG/ Ultrasound/ CT Scan - Dental - Fully Equiped Operation Theatre
- Fully Functional Lab - Casualty/ ICU-Nursery - Labour Room - All Speciality OPD - Laproscopic Surgery - ECHO - Plastic Surgery



Echocardiogram Report

Patient Name	MR. YOGESH KUMAR
Date of Test	06/10/2023
Age	53 YRS/ MALE
Ref. by	MEDI WHEEL

Dimensions	Result	Normal Range
AO (ed)	2.6 cm	(2.1 -3.7cm)
LA (es)	2.7 cm	(2.1 -3.7cm)
RVID (ed)	2.2 cm	(1.1-3.0cm)
LVID (ed)	4.0 cm	(3.6 – 5.5 cm)
LVID (es)	2.8 cm	(2.3-3.9cm)
IVS (ed)	1.1 cm	(0.6 – 1-2 cm)
LVPW (ed)	1.1 cm	(0.6 – 1-2 cm)
EF	60 %	
FS	30 %	(28 % - 42 %)

Impression

- NO REGIONAL WALL MOTION ABNORMALITY SEEN.
- LVEF= 60 %
- NORMAL CHAMBER DIMENSIONS.
- NORMAL COLOUR FLOW.
- NORMAL MIP.
- NO INTRA CARDIAC CLOT/MASS/ VEGETATION/PERICARDIAL EFFUSION SEEN.

Dr. Sheikh Nazir Ahmed
M.D. "Physician" PGDCC
(Consultant Non – Invasive Cardiologist)

Facilities Available

- Multispeciality Hospital - 24 Hours Emergency - X-Ray/ ECG/ Ultrasound/ CT Scan - Dental - Fully Equipped Operation Theatre
- Fully Functional Lab - 24/7 Casualty/ ICU-Nursery 24/7 Pharmacy - Labour Room - All Speciality OPD - Laproscopic Surgery -
ECHO - Plastic Surgery