

Patient Name : Ms.JAYA MADHURI
Age : 34 Years
Referring Doctor : PKG

Unit of Narayana Health
Patient ID : 201-22941
Sex : Female
Date : 03 .12.2022

ULTRASOUND ABDOMEN AND PELVIS

FINDINGS:

Liver is enlarged in size (17.6 cm) and shows mild diffuse increase in echogenicity. No intra or extra hepatic biliary duct dilatation. No focal lesions.

Portal vein is normal in size, course and caliber. **CBD** is not dilated.

Gall bladder is normal without evidence of calculi, wall thickening or pericholecystic fluid.

Pancreas to the extent visualized, appears normal in size, contour and echogenicity

Spleen is normal in size (10.8 cm), shape, contour and echopattern. No evidence of mass or focal lesions.

Right Kidney is normal in size (measures 9.8 cm in length & 1.3 cm in parenchymal thickness), position, shape and echopattern. Corticomedullary differentiation is maintained. No evidence of calculi or hydronephrosis.

Left Kidney is normal in size (measures 10.0 cm in length & 1.4 cm in parenchymal thickness), position, shape and echopattern. Corticomedullary differentiation is maintained. No evidence of calculi or hydronephrosis.

Retroperitoneum – Obscured by bowel gas.

Urinary Bladder is well distended. Wall thickness is normal. No evidence of calculi, mass or mural lesion.

Uterus is anteverted and normal in size, measures 5.9 X 3.5 X 3.9 cm. Myometrial and endometrial echoes are normal. **Endometrium** measures – 10.4 mm. Endometrial cavity is empty.

Both ovaries are normal in size and echopattern.

Right ovary: measures 2.6 x 2.0 cm. **Left ovary:** measures 1.9 x 2.3cm.

Both adnexa: Normal. No mass is seen.

There is no ascites or pleural effusion.

IMPRESSION:

- **GRADE I FATTY LIVER WITH HEPATOMEGALY**



Dr. Ananthalakshmi.S
Sonologist

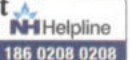

SAMSUNG 34 YRS MS JAYA MADHURI
201-22941

NARAYANA MULTY SPECI...

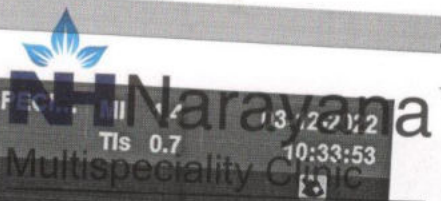

Uterus
CA1-7AD
Zoom
76 Hz

TIs 0.7
03-12-2022
10:33:53

[2D]
Gen
Harmonic
Gn 31
DR 142
Map 8
FA 6
P 94%

Lt Ovary



1 D 1.90 cm
2 D 2.34 cm

SAMSUNG 34 YRS MS JAYA MADHURI
201-22941

NARAYANA MULTY SPECI...

MI 1.4
TIs 0.4
03-12-2022
10:35:02

Uterus
CA1-7AD
14.0 cm
30 Hz

[2D]
Gen
Harmonic
Gn 21
DR 142
Map 8
FA 6
P 94%

Rt Ovary

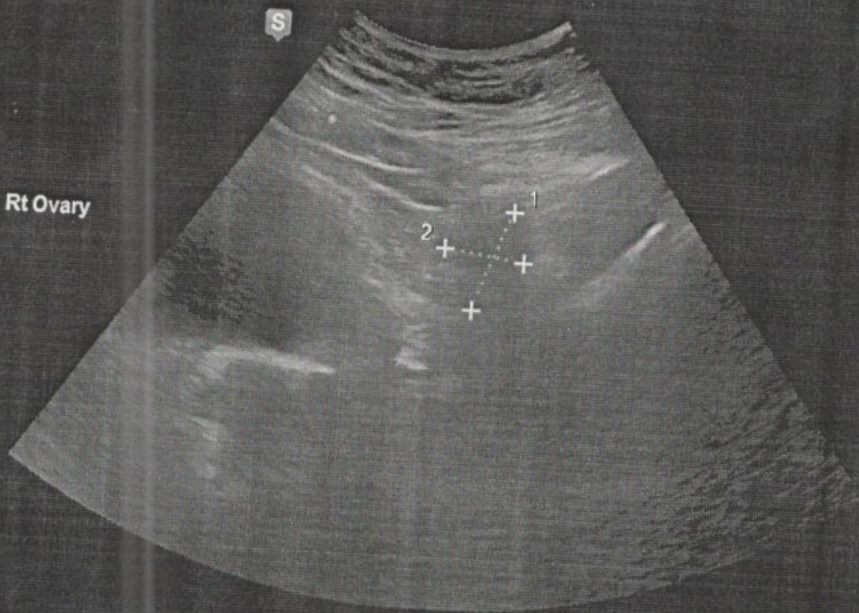

1 D 2.67 cm
2 D 2.03 cm

Helpline
186 0208 0208

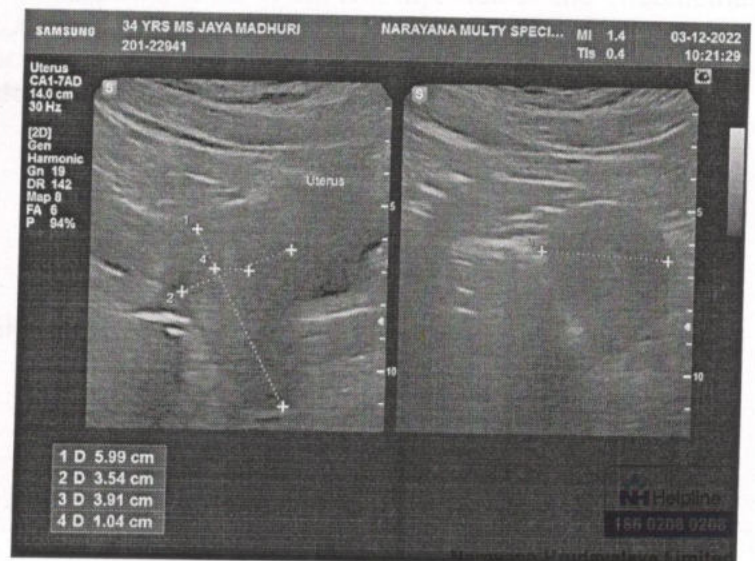
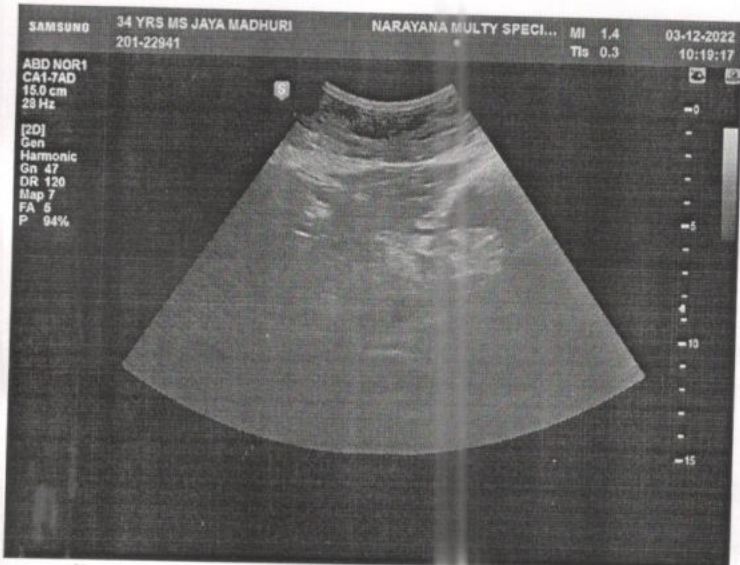
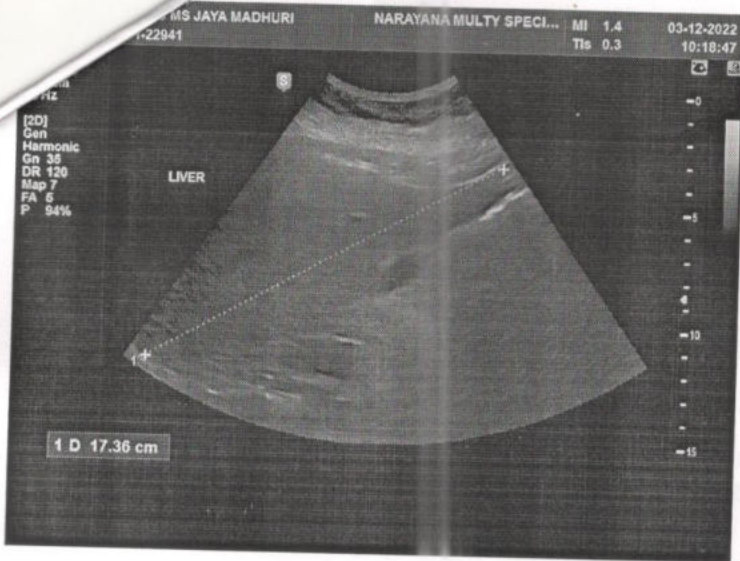

MS. JAYA SWAMI, LEAD SPECIALTY CLINIC, SARJAPUR ROAD
JODHPUR, RAJASTHAN

R

201-22941
MS. JAYA MADHURI
34 Years
Female

03-12-2022 10:15:17

Vent. Rate 80 bpm
PR Interval 140 ms
QRS Duration 78 ms
QT/QTc Interval 402/437 ms
P/QRS/T Axes 34/35/45 deg
RV5/SV1 0.882/0.700 mV
RV5 + SV1 1.582 mV
QTc: Hodges

Sinus rhythm
Normal ECG
Unconfirmed Diagnosis

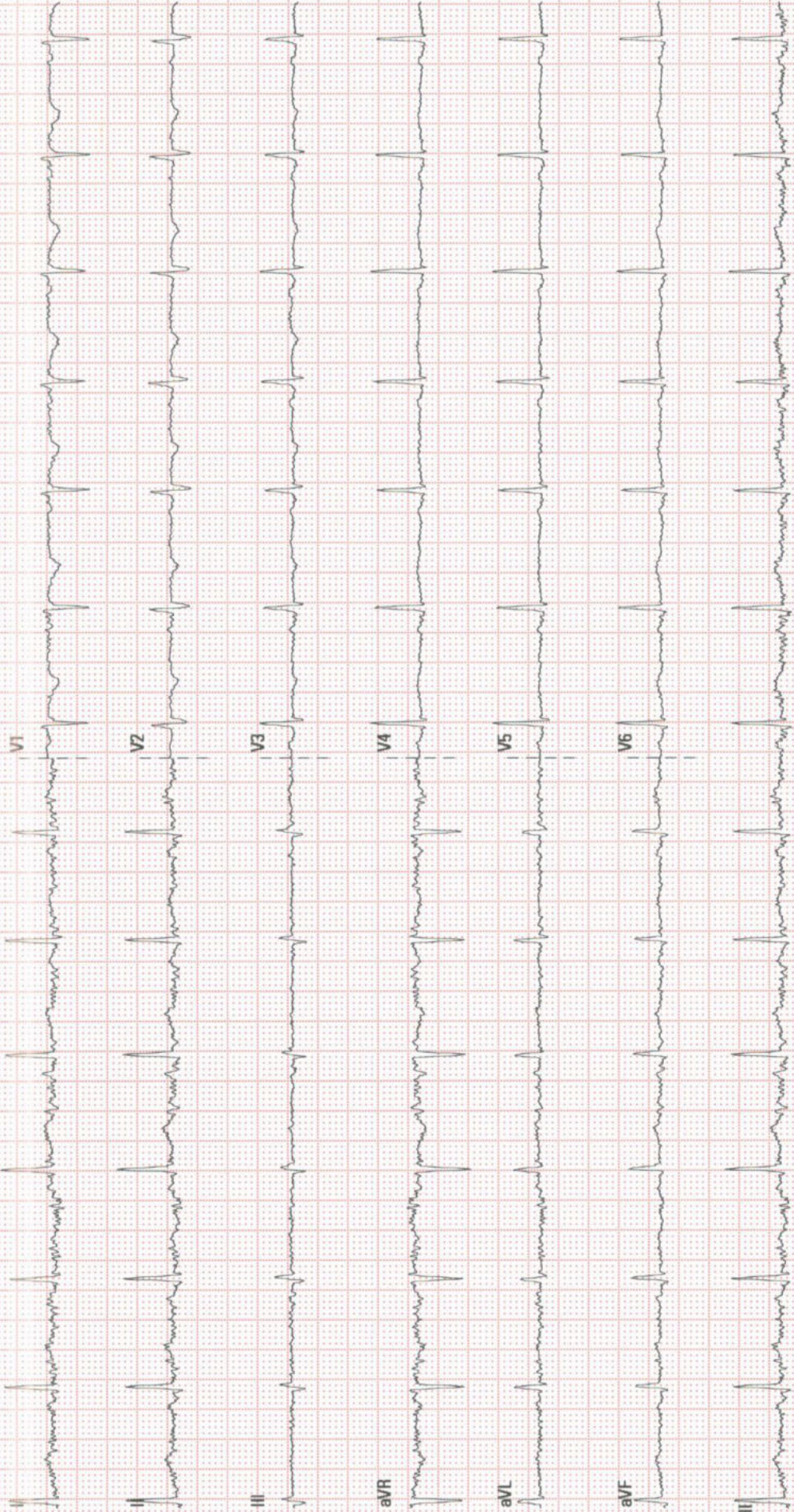

TRANS-THORACIC ECHO REPORT

Patient MRN : 20100000022941

Date : 03.12.2022

Patient Name : Ms.JAYA MADHURI

Age/Gender : 34 yrs/Female

M-MODE / 2D MEASUREMENTS

LVEF (>55)% : 60%	LVID(d) (40-56)mm : 45mm	LVID (s) mm : 30mm
TAPSE (>16) mm : 20mm	IVS (d) (6-10)mm : 10mm	LV-EDV ml : --
LA (<39) mm : 31mm	PWD (d) (6-10)mm : 10mm	LV-ESV ml : --
RA (<44)mm : 33mm	RV (<35) mm : 27mm	BSA m ² :-

DOPPLER MEASUREMENTS

MITRAL VALVE : E/A - 0.6/0.5 M/S, NORMAL LV DIASTOLIC FUNCTION, MR-TRIVIAL

AORTIC VALVE : PG -4 MMHG/AR-TRIVIAL

TRICUSPID VALVE : TR -TRIVIAL

PULMONARY VALVE : PG -2 MMHG

PA PRESSURE : PASP-28 MMHG/ NORMAL PA PRESSURE.

FINDINGS

SITUS SOLITUS, LEVOCARDIA, AV AND VA CONCORDANT, NORMAL GREAT ARTERY RELATIONSHIP

VALVES

MITRAL : NORMAL

AORTIC : NORMAL

TRICUSPID : NORMAL

PULMONARY : NORMAL

CHAMBERS

LV : NORMAL SIZED, NORMAL LV SYSTOLIC FUNCTION.

RV : NORMAL SIZED, NORMAL RV FUNCTION.

RWMA : NO RWMA

LVOT : NORMAL

LEFT ATRIUM : NORMAL SIZED

RIGHT ATRIUM : NORMAL SIZED

SEPTAE

IVS : INTACT

IAS : INTACT

ARTERIES & VEINS

AORTA : AORTIC ANNULUS- 19 MM, ASCENDING AORTA- 28 MM,
NORMAL ARCH NORMAL SIZED.

PULMONARY ARTERY : NORMAL

IVC, SVC & CS : IVC - 12 MM, NORMAL SIZED, COLLAPSING, NORMAL RA PRESSURE.

PULMONARY VEINS : NORMAL

PERICARDIUM : NORMAL

VEGETATION / THROMBUS / TUMOR: NIL

OTHER FINDINGS:

SINUS RHYTHM- 80 BPM
BP:-110/70 MMHG
NO PREVIOUS ECHO REPORT

CONCLUSION

NORMAL CHAMBER DIMENSIONS
NORMAL PA PRESSURE
NO RWMA
NORMAL LV SYSTOLIC FUNCTION
LVEF:- 60%

CHANDANA V
CARDIAC SONOGRAPHER

OP CASESHEET

Patient MRN : 2010000022941
 Patient Name : Ms Jaya Madhuri Parimi
 Sex/Age : Female , 34y 4m
 Address : doddakanahalli , sarjapura road ,
 Bengaluru, Bangalore Urban,
 Karnataka, India, 560035
 Visit Number : OP-001
 Consultation Type : OP, New Visit
 Mobile Number : 9886679305

Date : 03/12/2022 10:50 AM
 Department : OBSTETRICS & GYNAECOLOGY
 Consultant : Dr. Dhivya Chandrasekar
 Ref. Hospital : -
 Ref. Doctor : -
 Sponsor Name : ARCOFEMI HEALTHCARE LIMITED

VITALS

BP (mmHg) : 110/70 mmHg
 Height (cm) :
 Respiratory Rate(brpm) :
 Heart Rate(bpm) : 86/mc
 Weight (kg) : 97kg
 Fall Score :
 Temp (*F) :
 BMI :
 Pain Score :
34 years
Unmarried

CHIEF COMPLAINTS AND HPI

Routine check up

SpO₂ - 98%

GENERAL EXAMINATION

Allergies : Known/Unknown
 Body Habitus: : Cachectic/ Thin Built/ Average Built/ Obese/ Normal
 Pertinent Family History : Negative/ Unknown
 Psychological Assessment: : Normal/Any Psychological Problem

LMP: 1 week back
K: Regular 35 days

SYSTEMIC EXAMINATION

PMH: Nil
Dxug.HI Nil
Allergy

Contraception: None
HO PCO

NUTRITIONAL ASSESSMENT

PSHS Nil

INVESTIGATIONS

TREATMENT SUGGESTED

USA abdomen & pelvis

REVIEW ON

Ut - NAT
ET: 10.4mm
Both ovaries (N)

Generated By : Hemanth Kumar(357416)

Generated On : 03/12/2022 11:02 AM

One free consultation with the same doctor within next 6 days

(P/S) Examined with consent
vulva & vagina (N)
Cervix appears (N)



Narayana Hrudayalaya Limited

Above HDFC Bank, 83/3, Doddakanneli, Sarjapura Main Road,
 Varthur Hobli, Bangalore - 560035

Tel: + 91 88844 31319, Email : info.sarjapura@narayanahealth.org

Registered Office: 258/A, Bommasandra Industrial Area, Bangalore

Plans

1. Review with cervical smear report

Over

Package Details

Patient Name : Ms Jaya Madhuri Parimi, 20100000022941, female, 34y 4m
Package Name : EHP Mediwheel Full Body Health checkup Below 40 Female
Start Date : 03/12/2022 10:27 End Date : 04/12/2022 10:27
Generated By: Bhuvaneshwari B C
Generated On : 03-12-2022 10:27

Service Name	Ordered Date	Service Center	Consultant	Qty	Explicit
PAP SMEAR	03/12/2022 10:27 AM	CYTOLOGY	Dr. Sharma Vasant Kumar	1	No
CONSULTATION - FIRST VISIT	03/12/2022 10:27 AM	OPD-2F	Dr. Sharma Vasant Kumar	1	No
CONSULTATION - FIRST VISIT	03/12/2022 10:27 AM	OPD-2F	Dr. Dhivya Chandrasekar	1	No
USG ABDOMEN	03/12/2022 10:27 AM	ULTRA SOUND-2F	Dr. Sharma Vasant Kumar	1	No
ECHO COLOR DOPPLER	03/12/2022 10:27 AM	OPD-2F	Dr. Sharma Vasant Kumar	1	No
XRAY CHEST PA	03/12/2022 10:27 AM	X-RAY	Dr. Sharma Vasant Kumar	1	No
TREADMILL TEST	03/12/2022 10:27 AM	OPD-2F	Dr. Sharma Vasant Kumar	1	No
ECG	03/12/2022 10:27 AM	OPD-2F	Dr. Sharma Vasant Kumar	1	No
BLOOD UREA NITROGEN (BUN)	03/12/2022 10:27 AM	BIOCHEMISTRY	Dr. Sharma Vasant Kumar	1	No
URIC ACID	03/12/2022 10:27 AM	BIOCHEMISTRY	Dr. Sharma Vasant Kumar	1	No
LIVER FUNCTION TEST (LFT)	03/12/2022 10:27 AM	BIOCHEMISTRY	Dr. Sharma Vasant Kumar	1	No
SERUM CREATININE	03/12/2022 10:27 AM	BIOCHEMISTRY	Dr. Sharma Vasant Kumar	1	No
THYROID PROFILE (T3, T4, TSH)	03/12/2022 10:27 AM	BIOCHEMISTRY	Dr. Sharma Vasant Kumar	1	No
LIPID PROFILE (CHOL, TRIG, HDL, LDL, VLDL)	03/12/2022 10:27 AM	BIOCHEMISTRY	Dr. Sharma Vasant Kumar	1	No
HBA1C	03/12/2022 10:27 AM	BIOCHEMISTRY	Dr. Sharma Vasant Kumar	1	No
URINE FOR SUGAR (FASTING)	03/12/2022 10:27 AM	CLINICAL PATHOLOGY	Dr. Sharma Vasant Kumar	1	No
URINE FOR SUGAR (POST PRANDIAL)	03/12/2022 10:27 AM	CLINICAL PATHOLOGY	Dr. Sharma Vasant Kumar	1	No
FASTING BLOOD SUGAR (FBS)	03/12/2022 10:27 AM	BIOCHEMISTRY	Dr. Sharma Vasant Kumar	1	No
POST PRANDIAL BLOOD SUGAR (PPBS)	03/12/2022 10:27 AM	BIOCHEMISTRY	Dr. Sharma Vasant Kumar	1	No
BLOOD GROUP & RH TYPING	03/12/2022 10:27 AM	NARAYANA HRUDAYALAYA BLOOD CENTRE	Dr. Sharma Vasant Kumar	1	No
STOOL ROUTINE EXAMINATION	03/12/2022 10:27 AM	CLINICAL PATHOLOGY	Dr. Sharma Vasant Kumar	1	No
URINE ROUTINE & MICROSCOPY	03/12/2022 10:27 AM	CLINICAL PATHOLOGY	Dr. Sharma Vasant Kumar	1	No



WS - 97 (77)

LTC - 149

BD - 110/20

Service Name	Ordered Date	Service Center	Consultant	Qty	Explicit
COMPLETE BLOOD COUNT (CBC)	03/12/2022 10:27 AM	HEMATOLOGY	Dr. Sharma Vasant Kumar	1	No
ERYTHROCYTE SEDIMENTATION RATE (ESR)	03/12/2022 10:27 AM	HEMATOLOGY	Dr. Sharma Vasant Kumar	1	No

03-12-2022 10:27

Health Check up Booking Confirmed Request(bobE21440),Package Code-PKG10000249,
Beneficiary Code-60899

Kiran Gowda <kirangowdak02@gmail.com>

Fri 12/2/2022 10:38 PM

To: Info Sarjapur <info.sarjapur@narayanahealth.org>

Attention: This email originated outside of Narayana Health domain. Links and attachments cannot be verified as authentic. Do not share personal/organisational data including passwords or act based on the content of the email, unless you have verified the authenticity of the sender and email address thoroughly.

Dear Sir/Madam,

Please refer the details below

Employee Name : Parimi Jaya Madhuri

Phone Number:9886679305

EMP#: 111460

Requesting you to conduct below tests, as already blood samples have been collected during Medical Health Camp in Bengaluru, today the employee will visit the hospital for rest of other tests as follows.

1. X-Ray chest
2. ECG
3. 2D/3D ECHO/TMT

Regards,

Kiran

Mediwheel

On Sat, 3 Dec 2022, 8:53 am Info Sarjapur, <info.sarjapur@narayanahealth.org> wrote:
Dear sir,

PFA

011-41195959

Email:wellness@mediwheel.in

Hi **Narayana Hrudayalaya,**

Diagnostic/Hospital Location :83/3 Doddakanneli,Sarjapur,Main Road , Near Wipro Gate-560035, City:**Bangalore**

We have received the confirmation for the following booking .

Beneficiary Name : PKG10000249

Beneficiary Name : MS. PARIMI JAYA MADHURI

Member Age : 32

Member Gender : Female

Member Relation : Employee

Package Name : Mediwheel Metro Full Body Health Checkup Female Below 40

Location : BANGALORE,Karnataka-560009

Contact Details : 9886679305

Booking Date : 24.11.2022

TO WHOMSOEVER IT MAY CONCERN

I hereby give a consent Jaya Madhuri Parimi (Patient Name) 201-22941
(MRN No) that I have not taken service Blood Sample Not given, stool, urine Not given
(ECG/ECHO/Doppler/TMT/X-Ray/Investigation/Consultation against Eye checkup
Package/Health Checkup) Mediwheel below 40 female (Package Name/HC
Name) against Invoice number INVO-2010-221200120
dated 03/12/2022.

Madhu
Patient Sign

9886679305
Mobile Number

Dr. Soma
Dept Sign

349939
EC Number

Unit Head Sign/Seal

EC Number

Blood sample, urine sample, stool sample not given at center

Madhu
3/12/2022.