

BBE9929



LETTER OF APPROVAL / RECOMMENDATION

To,

The Coordinator,
Mediwheel (Arcofemi Healthcare Limited)
Helpline number: 011- 41195959

Dear Sir / Madam,

Sub: Annual Health Checkup for the employees of Bank of Baroda

This is to inform you that the following employee wishes to avail the facility of Cashless Annual Health Checkup provided by you in terms of our agreement.

PARTICULARS	EMPLOYEE DETAILS
NAME	MR. RAI AJAI KUMAR
EC NO.	55340
DESIGNATION	BRANCH HEAD
PLACE OF WORK	LUCKNOW, JANKIPURAM
BIRTHDATE	10-07-1965
PROPOSED DATE OF HEALTH CHECKUP	13-03-2022
BOOKING REFERENCE NO.	21M55340100015002E

This letter of approval / recommendation is valid if submitted along with copy of the Bank of Baroda employee id card. This approval is valid from **11-03-2022** till **31-03-2022** The list of medical tests to be conducted is provided in the annexure to this letter. Please note that the said health checkup is a **cashless facility** as per our tie up arrangement. We request you to attend to the health checkup requirement of our employee and accord your top priority and best resources in this regard. The EC Number and the booking reference number as given in the above table shall be mentioned in the invoice, invariably.

We solicit your co-operation in this regard.

Yours faithfully,

Sd/-

Chief General Manager
HRM Department
Bank of Baroda

(Note: This is a computer generated letter. No Signature required. For any clarification, please contact Mediwheel (Arcofemi Healthcare Limited))

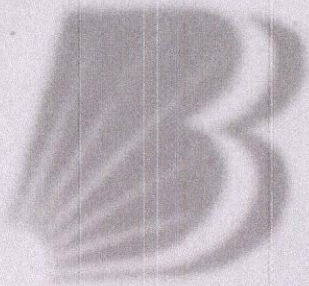

बैंक ऑफ बड़ोदा
Bank of Baroda

नाम- अजय कुमार राय
Name - AJAY KUMAR RAI

कर्मचारी कूट क्र- 55340
E.C.No. - 55340

Quinn

जारीकर्ता प्राधिकारी
Issuing Authority

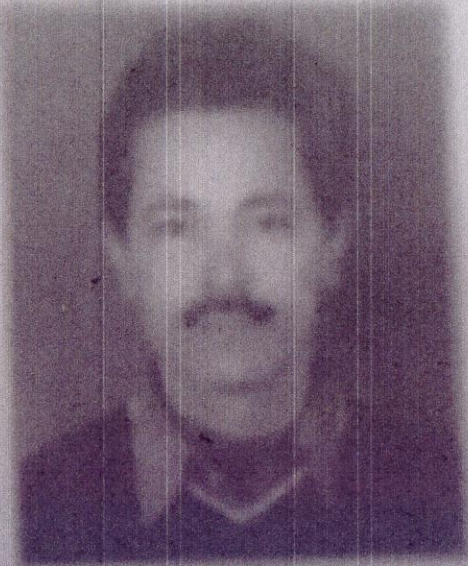

A.R.

धारक के हस्ताक्षर
Signature of Holder



Age / Gender: 56/Male
Patient ID: CDCA0315382122
Patient Name: Mr. AJAI KUMAR RAI

Date and Time: 20th Mar 22 9:12 AM

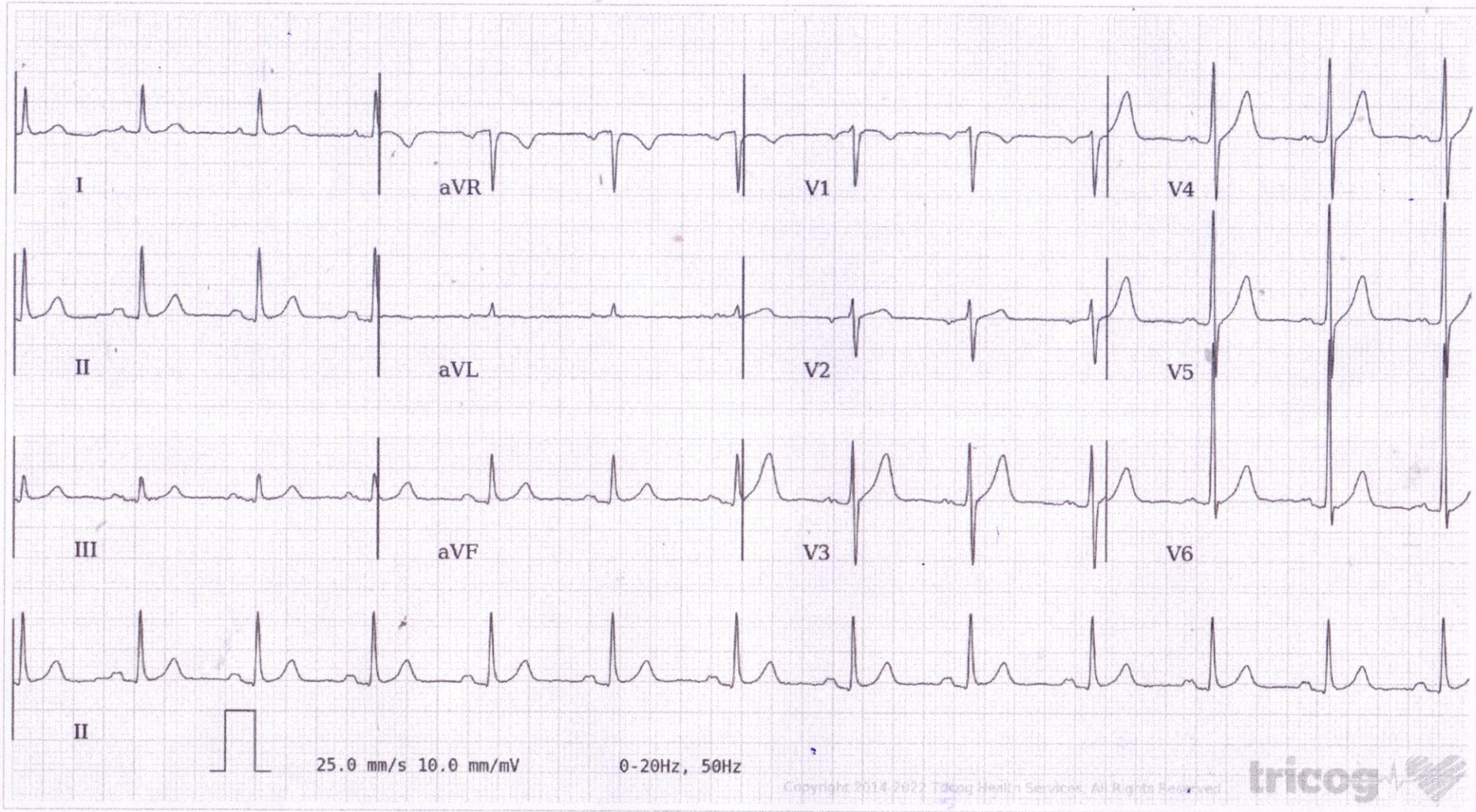

AR: 77bpm VR: 77bpm QRSD: 76ms QT: 348ms QTc: 393ms PRI: 158ms P-R-T: 69° 49° 66°

ECG Within Normal Limits: Sinus Rhythm, Normal Axis. Please correlate clinically.

AUTHORIZED BY

Dr. Charit
MD, DM: Cardiology

REPORTED BY

Dr. Abhisek Tikmani

Disclaimer: Analysis in this report is based on ECG alone and should only be used as an adjunct to clinical history, symptoms and results of other invasive and non-invasive tests and must be interpreted by a qualified physician.