



भारत सरकार  
GOVERNMENT OF INDIA



सुनिता विठ्ठलराव मुनेश्वर  
Sunita Vithalrao Muneshwar  
जन्म वर्ष / Year of Birth : 1986  
स्त्री / Female



2797 6568 7500

आधार – सामान्य माणसाचा अधिकार



**भारतीय विशिष्ट ओळख प्राधिकरण**  
**UNIQUE IDENTIFICATION AUTHORITY OF INDIA**

पत्ता प्लॉट नं ९, संगीता कॉलोनी, लोखंडे  
एस.टी.डी जवळ, नंदनवन कॉलोनी,  
औरंगबाद, औरंगबाद, महाराष्ट्र, 431001

Address: PLOT NO 9, SANGITA  
COLONY, NEAR LOKHANDE  
STD, NANDANVAN COLONY,  
Aurangabad, Aurangabad (MH),  
Maharashtra, 431001



1947  
1800 180 1947



help@uidai.gov.in

WWW

www.uidai.gov.in

P.O. Box No. 1947,  
Bengaluru-560 001





XW6H+RM5, Mahavir Society, Viraval, Gujarat 396445, India

Latitude  
20.9619757°

Longitude  
72.9291806°

Local 01:35:16 PM  
GMT 08:05:16 AM

Altitude -49.6 meters  
Saturday, 27 Aug 2022





बैंक ऑफ़ बड़ौदा  
Bank of Baroda



नाम

Name : **Sunita V Muneshwar**

कर्मचारी फ़ोटो क्र.

E.G.No. : **114308**

जारीकर्ता प्राधिकारी

Issuing Authority  
C M (Co-ord/Security)  
M & G Zone



*S.V. Muneshwar*

धारक के हस्ताक्षर  
Signature of Holder

धिलने पर, निम्नलिखित को लौटाएं

सहाय्यक महाप्रबंधक (सुरक्षा)

बैंक ऑफ बडोदा, बडोदा कार्पोरेट सेन्टर

सी-26, जी ब्लॉक, बान्द्रा कुर्ला कॉम्प्लेक्स, मुंबई-400 051, भारत

फोन 91 22 5698 5196 फैक्स 91 22 2652 5747

**If found, please return to**

Asst. General Manager (Security)

Bank of Baroda, Baroda Corporate Centre

C-26, G-Block, Bandra-Kurla Complex, Mumbai 400 051, India

Phone 91 22 5698 5196 Fax 91 22 2652 5747

रक्त समूह /Blood Group : **AB +ve**

पहचान चिन्ह /Identification Marks : **Mole on left had wrist**







LETTER OF APPROVAL / RECOMMENDATION

To,

The Coordinator,  
Mediwheel (Arcofemi Healthcare Limited)  
Helpline number: 011- 41195959

Dear Sir / Madam,

**Sub: Annual Health Checkup for the employees of Bank of Baroda**

This is to inform you that the following employee wishes to avail the facility of Cashless Annual Health Checkup provided by you in terms of our agreement.

PARTICULARS	EMPLOYEE DETAILS
NAME	MRS. MUNESHWAR SUNITA VITHALRAO
EC NO.	114308
DESIGNATION	CREDIT
PLACE OF WORK	KABILPORE,GIDC
BIRTHDATE	23-02-1986
PROPOSED DATE OF HEALTH CHECKUP	27-08-2022
BOOKING REFERENCE NO.	22S114308100023836E

This letter of approval / recommendation is valid if submitted along with copy of the Bank of Baroda employee id card. This approval is valid from **20-08-2022** till **31-03-2023** The list of medical tests to be conducted is provided in the annexure to this letter. Please note that the said health checkup is a **cashless facility** as per our tie up arrangement. We request you to attend to the health checkup requirement of our employee and accord your top priority and best resources in this regard. The EC Number and the booking reference number as given in the above table shall be mentioned in the invoice, invariably.

We solicit your co-operation in this regard.

Yours faithfully,

Sd/-

**Chief General Manager**  
**HRM Department**  
**Bank of Baroda**

(Note: This is a computer generated letter. No Signature required. For any clarification, please contact Mediwheel (Arcofemi Healthcare Limited))



### SUGGESTIVE LIST OF MEDICAL TESTS

FOR MALE	FOR FEMALE
CBC	CBC
ESR	ESR
Blood Group & RH Factor	Blood Group & RH Factor
Blood and Urine Sugar Fasting	Blood and Urine Sugar Fasting
Blood and Urine Sugar PP	Blood and Urine Sugar PP
Stool Routine	Stool Routine
<b>Lipid Profile</b>	<b>Lipid Profile</b>
Total Cholesterol	Total Cholesterol
HDL	HDL
LDL	LDL
VLDL	VLDL
Triglycerides	Triglycerides
HDL / LDL ratio	HDL / LDL ratio
<b>Liver Profile</b>	<b>Liver Profile</b>
AST	AST
ALT	ALT
GGT	GGT
Bilirubin (total, direct, indirect)	Bilirubin (total, direct, indirect)
ALP	ALP
Proteins (T, Albumin, Globulin)	Proteins (T, Albumin, Globulin)
<b>Kidney Profile</b>	<b>Kidney Profile</b>
Serum creatinine	Serum creatinine
Blood Urea Nitrogen	Blood Urea Nitrogen
Uric Acid	Uric Acid
HBA1C	HBA1C
Routine urine analysis	Routine urine analysis
USG Whole Abdomen	USG Whole Abdomen
<b>General Tests</b>	<b>General Tests</b>
X Ray Chest	X Ray Chest
ECG	ECG
2D/3D ECHO / TMT	2D/3D ECHO / TMT
Stress Test	Thyroid Profile (T3, T4, TSH)
PSA Male (above 40 years)	Mammography (above 40 years) and Pap Smear (above 30 years).
Thyroid Profile (T3, T4, TSH)	Dental Check-up consultation
Dental Check-up consultation	Physician Consultation
Physician Consultation	Eye Check-up consultation
Eye Check-up consultation	Skin/ENT consultation
Skin/ENT consultation	Gynaec Consultation



SUNITA,  
ID:  
DOB:  
Female, Unknown  
Med.:  
Location:  
Referring Physician:  
Notes:

27/8/2022 10:42:29 AM  
Vent. Rate: 79 BPM  
PR Int: 145 ms  
QRS dur: 100 ms  
QT/QTc: 359/394 ms  
P-R-T axes: 35 74 39  
Avg. RR: 754 ms  
QTcB: 413 ms  
QTcF: 394 ms

SINUS RHYTHM  
NORMAL ECG  
INTERPRETATION BASED ON A DEFAULT AGE OF 40 YEARS  
UNCONFIRMED REPORT  
Reviewed by:

Signed by:  
Date:



*Sunita Vitthaldeo Mureshwar*

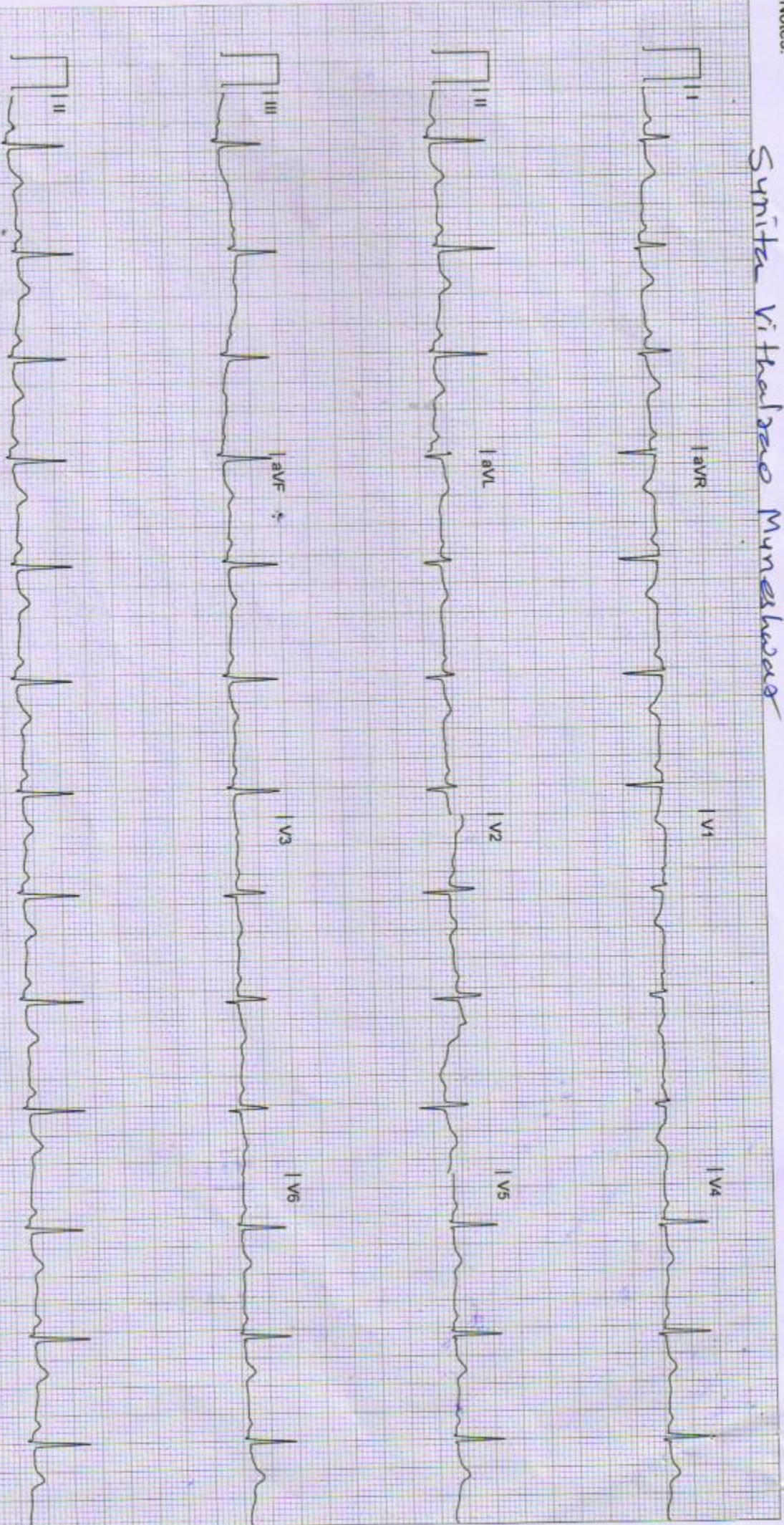





# YASHFEEN CARDIAC HOSPITAL™

MANAGED BY :- YASHFEEN FOUNDATION

VIRAVAL, NAVSARI. 396 445. PHONE : (H) (02637) 235725

Website : www.yashfeenhospital.in E-mail : info@yashfeenhospital.in



(Regd. No. E/1390/Navsari)

## 2D ECHO CARDIOGRAPHY COLOUR DOPPLER REPORT

Patient Name & No	: SUNITA VITHALRAO MUNESHWAR CH2202049	Age/Sex	UHID :	: 3497
Doctor	: Mohil Nagad	36/ F	No :	: 2767
Referred By	:		Date :	: 27/08/2022

### M-Mode findings

LVIDd : 42mm  
 LVIDs : 29mm  
 IVSd : 10mm  
 PWd : 09mm  
 EF : 60%  
 Aorta : 22mm  
 LA : 30mm

### 2D Imaging

Aortic Valve : Trileaflet, Peak Gradient 5mm of Hg.  
 Mitral Valve : Thin, Pliable, Normal Mobility, Normal function  
 Tricuspid Valve : Trace TR, RVSP: 20+ RAP  
 Pulmonary Valve : Normal

- => : All cardiac chambers are normal sized.
- => : All cardiac valves are normal.
- => : No regional wall motion abnormality.
- => : Normal LV systolic function.
- => : Normal LV diastolic function.
- => : IAS/IVS intact.
- => : No obvious clots/ vegetations/ or effusion.
- => : IVC Normal size.

### Doppler Findings

=> : No MS/MR, No TS/Trace TR, No AS/AR & No PS/PR  
 Mitral inflow Pattern : E > A  
 Tissue Doppler Findings : E' > A'

Impression : Normal LVEF: 60%, No RWMA.



Report Prepared By

Report Checked By

**DR. MOHIL NAGAD**  
 M.D. in Interventional Cardiology  
 Senior Consultant- Interventional Cardiology  
 Reg. No. G- 22893  
 YASHFEEN HOSPITAL, NAVSARI

Designed By : Sarita Infotech Pvt. Ltd., Navsari





# YASHFEEN CARDIAC HOSPITAL

## EYE DEPARTMENT

Chief Complaint :

Refractive Chokedness

Medical History : DM / HT / Asthama / Allergy / Heart / Thyroid / .....

H/O using Glasses, Recent meds,

Ocular History :

Visual Acuity :

PA < 6/19 far

IOP :

<u>At</u> <u>dist</u>	RIGHT EYE (PH.....)				LEFT EYE (PH.....)			
	Sph.	Cyl.	Axis	V/A	Sph.	Cyl.	Axis	V/A
Distance								
Near								

Distance/Reading/Bi-Focal/Progressive/Separate Glasses

Slit :

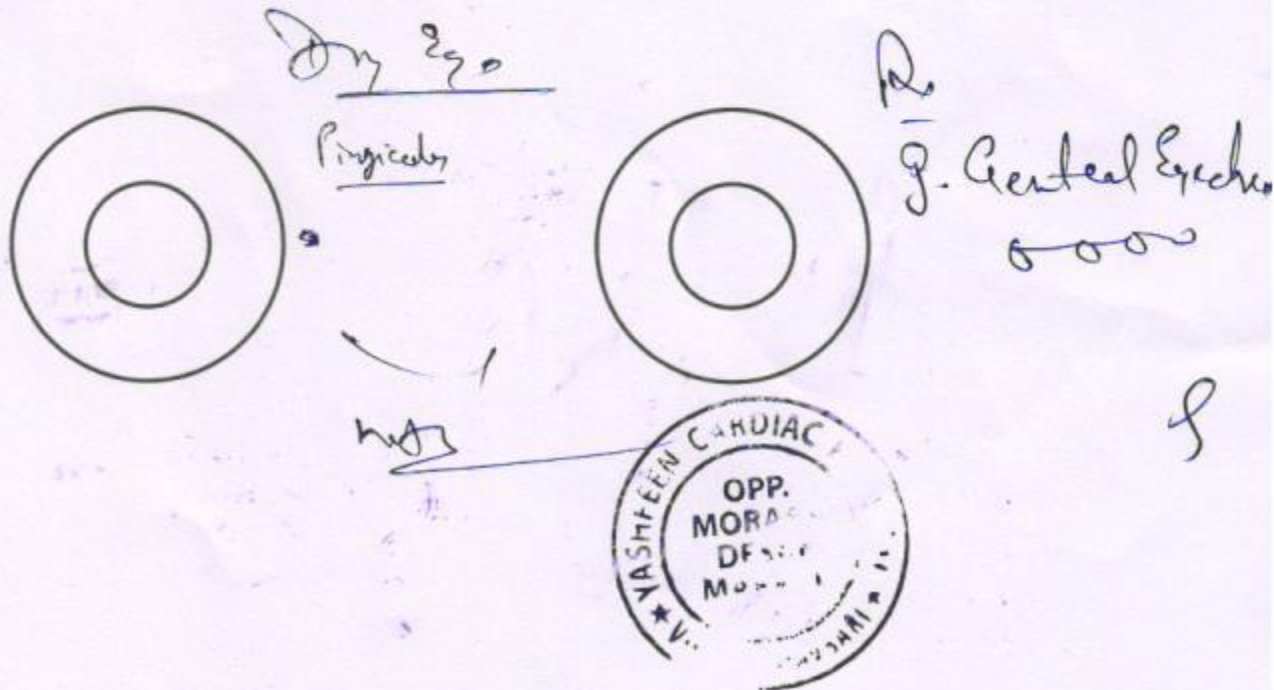



# YASHFEEN IMAGING & RADIOLOGY DEPARTMENT

MANAGED BY :- YASHFEEN FOUNDATION

VIRAVAL, NAVSARI. 396 445. PHONE : (H) (02637) 235725

Website : www.yashfeenhospital.in E-mail : info@yashfeenhospital.in

Name	SUNITA VITHALRAO MUNESHWAR	Age	36Y/F
Ref by Dr	SELF	Date	27/08/2022

## USG ABDOMEN & PELVIS (SCREENING)(TVS)

**Liver** appears normal in size & shape with normal echopattern.  
No e/o focal or diffuse lesion. IHBR appear normal.  
PV and CBD appear normal.

**Gall bladder** appears distended & normal in shape & size. No e/o calculus or mass seen.  
Walls appear normal.

**Pancreas** appears normal in size and echogenicity. No e/o focal or diffuse lesion.

**Spleen** appears normal in size and shows normal echopattern. No e/o focal lesion.

**Both Kidneys** appear normal in size and echopattern. CM Differentiation is preserved.  
No e/o calculus or hydronephrosis on either side.  
Perirenal spaces appear normal on either side.  
Suprarenal regions appear normal on either side. No e/o mass lesion.

**Bladder** is physiologically distended. No e/o calculus or mass. Walls appear normal.

**Uterus** appears anteverted, normal in size & shows normal echopattern.  
Endometrial cavity is empty. ET- 7.2 mm. No e/o focal or diffuse mass lesion.

**Both ovaries** appear normal in size & echopattern.  
No e/o adnexal mass on either side.

RIF region appears normal.

No e/o ascites.

### IMPRESSION:

**No significant abnormality detected.**



Dr. DHARMESH DESAI

(M.D. Radiology)  
Dr. Dharmesh Desai  
Reg. No. G-25284

YASHFEEN GROUP OF HOSPITAL

Dr. PIYUSH B. CHAUDHARI  
M.D. Medicine  
Reg. No. G-21518

Please contact immediately for any typographical error.  
This is only professional opinion, not a final diagnosis. Kindly correlate clinically. Not valid for medicolegal purpose.





# YASHFEEN CARDIAC HOSPITAL™

At. & Po. Viraval, Navsari. 396 445. Phone (H) (02637) 235725

Website : www.yashfeenhospital.in E-mail : info@yashfeenhospital.in

(For Laboratory Reports Only)



Patient Name : SUNITA VITHALRAO MUNESHWAR  
Ref By Dr. : -  
Sample Time : 27/08/2022 09:53 No : 26

Age : 36 Years Sex : F  
Area : Navsari Date : 27/08/2022  
Time : 2:11PM

## HAEMOGRAM REPORT

Test	Findings	UOM	Normal Range
HAEMOGLOBIN	13.9	gm/dl	M-13.5-17.0 F-11.5-15.5
<b>HAEMOGRAM</b>			
RED BLOOD CELL	4.73	10 <sup>6</sup> /μL	3.76 - 5.70
TOTAL LEUCOCYTE COUNT	7900	cells/cumm	4,000-11,000
<b>Differential Count</b>			
Neutrophil	55	%	40-75
Lymphocytes	40	%	20-40
Eosinophil	1	%	1-6
Monocytes	4	%	2-10
Basophils	0	%	0-0
PLATELET COUNT	310000	lacs/cumm	1.5-5.5 Lacs
<b>RBC INDICES</b>			
P.C.V.	40.2	%	M-40-56% F-37-47%
M.C.V.	85.0	cu/microns	76-94
M.C.H.	29.3	pg	27-30
M.C.H.C.	34.5	-	30-35
E.S.R.(1 hour)	12	mm/hr.	M-5-10, F-5-20



Dr. PIYUSH B. CHAUDHARI  
M.D. Medicine  
Reg. No. G-21518

Remarks

Designed By : Sarita Infotech Pvt. Ltd., Navsari

Yashfeen Cardiac Hospital

Thanks for Reference

Signature  
Technician





# YASHFEEN CARDIAC HOSPITAL™

At. & Po. Viraval, Navsari. 396 445. Phone (H) (02637) 235725  
Website : www.yashfeenhospital.in E-mail : info@yashfeenhospital.in  
(For Laboratory Reports Only)



Patient Name : SUNITA VITHALRAO MUNESHWAR Age : 36 Years Sex : F  
Ref By Dr. : - Area : Navsari Date : 27/08/2022  
Sample Time : 27/08/2022 09:53 No : 26 Time : 2:13PM

## HAEMOGLOBIN A1 C ESTIMATION

Test	Findings	UOM	Normal Range
Hb A1C	5.2	%	>8 :Action Suggested, 7-8 :Good Control, <7 :Goal, 6-7 :Near Normal Glycemia, <6 :Non-diabetic Level
<b>Technique</b> METHOD - HPLC			
Mean Blood Glucose	101.9	mg/dL	



*Chaudhary*  
**Dr. PIYUSH B. CHAUDHARI**  
M.D. Medicine  
Reg. No. G-21518

Remarks

Designed By : Sarita Infotech Pvt. Ltd., Navsari

Yashfeen Cardiac Hospital

*Hiree*  
Signature  
Technician

*Thanks for Reference*





# YASHFEEN CARDIAC HOSPITAL™

At. & Po. Viraval, Navsari. 396 445. Phone (H) (02637) 235725

Website : www.yashfeenhospital.in E-mail : info@yashfeenhospital.in  
(For Laboratory Reports Only)



Patient Name : SUNITA VITHALRAO MUNESHWAR      Age : 36 Years      Sex : F  
Ref By Dr. : -      Area : Navsari      Date : 27/08/2022  
Sample Time : 27/08/2022 09:53      No : 26      Time : 2:13PM

## BLOOD GROUP TEST REPORT

Test	Findings	UOM	Normal Range
BLOOD GROUP RH FACTOR	"AB" POSITIVE	-	-



*P. Chaudhari*  
**Dr. PIYUSH B. CHAUDHARI**  
M.D. Medicine  
Reg. No. G-21518

### Remarks

Designed By : Sarita Infotech Pvt. Ltd., Navsari

Yashfeen Cardiac Hospital

*Hrou*  
signature  
Technician

*Thanks for Reference*





# YASHFEEN CARDIAC HOSPITAL™

At. & Po. Viraval, Navsari. 396 445. Phone (H) (02637) 235725  
Website : www.yashfeenhospital.in E-mail : info@yashfeenhospital.in  
(For Laboratory Reports Only)



Patient Name : SUNITA VITHALRAO MUNESHWAR Age : 36 Years Sex : F  
Ref By Dr. : - Area : Navsari Date : 27/08/2022  
Sample Time : 27/08/2022 09:53 No : 26 Time : 2:13PM

## BLOOD SUGAR TEST REPORT

Test	Findings	UOM	Normal Range
FASTING BLOOD SUGAR	94.1	mg/dL	70-110
FASTING URINE SUGAR	NIL	-	NIL
POSTPANDRIAL BLOOD SUGAR	102.0	mg/dL	70-140
POSTPANDRIAL URINE SUGAR	NIL	-	NIL



*P. Chaudhari*  
Dr. PIYUSH B. CHAUDHARI  
M.D. Medicine  
Reg. No. G-21518

### Remarks

Designed By : Sarita Infotech Pvt. Ltd., Navsari

Yashfeen Cardiac Hospital

*Thanks for Reference*

*H. H. H.*  
Signature  
Technician





# YASHFEEN CARDIAC HOSPITAL™

At. & Po. Viraval, Navsari. 396 445. Phone (H) (02637) 235725

Website : www.yashfeenhospital.in E-mail : info@yashfeenhospital.in

(For Laboratory Reports Only)



Patient Name : SUNITA VITHALRAO MUNESHWAR

Age : 36 Years Sex : F

Ref By Dr. : -

Area : Navsari

Date : 27/08/2022

Sample Time : 27/08/2022 09:54 No : 26

Time : 2:13PM

## LIPID PROFILE TEST REPORT

Test	Findings	UOM	Normal Range
S.CHOLESTEROL	174.5	mg/dL	<200:Desirable, 200-239:Borderline High, >=240:High
HDL CHOLESTEROL	52.3	mg/dL	<40:Low(High Risk), >=60:High(Low Risk)
LDL CHOLESTEROL	<b>122.4</b>	mg/dL	<100: Optimal, 100-129: Nearoptimal/ Aboveoptimal, 130-159:BorderlineHigh,160-189:High,>=190:Very
VLDL CHOLESTEROL	13.1	mg/dL	UPTO 40
S.TRIGLYCERIDES	65.6	mg/dL	<150:Normal, 150-199:Borderline High,200-499:High, >=500:Very Hi
CHOL/ HDL RATIO	3.3	mg/dL	LESS THAN 5
LDL/ HDL RATIO	2.3	mg/dL	LESS THAN 5



*P. Chaudhari*  
**Dr. PIYUSH B. CHAUDHARI**  
M.D. Medicine  
Reg. No. G-21518

### Remarks

Designed By : Sarita Infotech Pvt. Ltd., Navsari

Yashfeen Cardiac Hospital

*Thanks for Reference*

*H. Patel*  
**Signature**  
Technician





# YASHFEEN CARDIAC HOSPITAL™

At. & Po. Viraval, Navsari. 396 445. Phone (H) (02637) 235725

Website : [www.yashfeenhospital.in](http://www.yashfeenhospital.in) E-mail : [info@yashfeenhospital.in](mailto:info@yashfeenhospital.in)

(For Laboratory Reports Only)



Patient Name : SUNITA VITHALRAO MUNESHWAR  
Ref By Dr. : -  
Sample Time : 27/08/2022 09:54 No : 26

Age : 36 Years Sex : F  
Area : Navsari Date : 27/08/2022  
Time : 2:13PM

## LIVER FUNCTION TEST REPORT

Test	Findings	UOM	Normal Range
TOTAL BILIRUBIN	0.6	mg/dL	0-1.0
DIRECT BILIRUBIN	0.2	mg/dL	0-0.8
INDIRECT BILIRUBIN	<b>0.4</b>	mg/dL	0-0.2
SGPT	11.5	U/L	Below 40.0
S.ALKALINE PHOSPHATASE	93.9	U/L	CH . 170.0-515.0 A. 37.0-147.0
TOTAL PROTEIN	6.7	g/dl	6.0-8.0
ALBUMIN	4.3	g/dl	3.0-5.0
GLOBULIN	<b>2.4</b>	g/dl	3.0-3.5
A/G	1.8	g/dl	
SGOT	13.0	U/L	Below 40.0



*P. Chaudhary*  
**Dr. PIYUSH B. CHAUDHARI**  
M.D. Medicine  
Reg. No. G-21518

### Remarks

Designed By : Sarita Infotech Pvt. Ltd., Navsari

Yashfeen Cardiac Hospital

*Thanks for Reference*

*H. D.*  
Signature  
Technician





# YASHFEEN CARDIAC HOSPITAL™

At. & Po. Viraval, Navsari. 396 445. Phone (H) (02637) 235725

Website : www.yashfeenhospital.in E-mail : info@yashfeenhospital.in  
(For Laboratory Reports Only)



Patient Name : SUNITA VITHALRAO MUNESHWAR  
Ref By Dr. : -  
Sample Time : 27/08/2022 09:56 No : 26

Age : 36 Years Sex : F  
Area : Navsari Date : 27/08/2022  
Time : 2:13PM

## BIOCHEMICAL TEST REPORT

Test	Findings	UOM	Normal Range
S.CREATININE	0.8	mg/dL	M .0.9-1.4 , F. 0.8-1.2
S.URIC ACID	4.9	mg/dL	Male:3.5-7.2, Female:2.6-6.0
BLOOD UREA NITROGEN	8.0	mg/dL	4.7-23.0



*P. Chaudhari*  
Dr. PIYUSH B. CHAUDHARI  
M.D. Medicine  
Reg. No. G-21518

Remarks

Designed By : Sarita Infotech Pvt. Ltd., Navsari

Yashfeen Cardiac Hospital.

*Hrou*  
signature

Technician

*Thanks for Reference*





# YASHFEEN CARDIAC HOSPITAL™

At. & Po. Viraval, Navsari. 396 445. Phone (H) (02637) 235725

Website : www.yashfeenhospital.in E-mail : info@yashfeenhospital.in

(For Laboratory Reports Only)



Patient Name : SUNITA VITHALRAO MUNESHWAR  
Ref By Dr. : -  
Sample Time : 27/08/2022 09:56 No : 26

Age : 36 Years Sex : F  
Area : Navsari Date : 27/08/2022  
Time : 2:13PM

## THYROID FUNCTION TEST REPORT

Test	Findings	UOM	Normal Range
T3 (TRIODOTHYRONINE)	1.53	ng/ml	NEWBORNS:0.73-2.88 6DAYS-3MONTHS:0.80-2.75 4-12MONTHS:0.86-2.65 1-6YEARS:0.92-2.48 7-11YEARS:0.93-2.31 12-20YEARS:0.91-2.18 ADULT:0.80-2.00
T4 (THYROXINE)	9.62	µg/dl	NEWBORNS:5.04-18.5, 6DAYS-3MONTHS:5.41-17.0, 4-12 MONTHS:5.67-16.0, 1-6YEARS:5.95-14.7, 7-11 YEARS:5.99-13.8, 12-20 YEARS:5.91-13.2, ADULTS:5.10-14.1
TSH	2.33	µIU/ml	NEWBORNS:0.70-15.2, 6DAYS-3MONTHS:0.72-11.0, 4-12MONTHS:0.73-8.35, 1-6YEARS:0.70-5.97, 7-11YEARS:0.60-4.84, 12-20YEARS:0.51-4.30, ADULTS:0.27-4.20

**TECHNIQUE**  
ELECTROCHEMILUMINESCENCE



*P. Chaudhari*  
**Dr. PIYUSH B. CHAUDHARI**  
M.D. Medicine  
Reg. No. G-21518

Remarks

Designed By : Sarita Infotech Pvt. Ltd., Navsari

Yashfeen Cardiac Hospital

*Hi...*  
Signature  
Technician

Thanks for Reference





# YASHFEEN CARDIAC HOSPITAL™

At. & Po. Viraval, Navsari. 396 445. Phone (H) (02637) 235725

Website : [www.yashfeenhospital.in](http://www.yashfeenhospital.in) E-mail : [info@yashfeenhospital.in](mailto:info@yashfeenhospital.in)  
(For Laboratory Reports Only)



Patient Name : SUNITA VITHALRAO MUNESHWAR  
Ref By Dr. : -  
Sample Time : 27/08/2022 09:56 No : 26

Age : 36 Years Sex : F  
Area : Navsari Date : 27/08/2022  
Time : 2:13PM

## GGT TEST REPORT

Test	Findings	UOM	Normal Range
SERUM GGT	38	U/L	10-71 U/L



*P. Chaudhari*  
**Dr. PIYUSH B. CHAUDHARI**  
M.D. Medicine  
Reg. No. G-21518

Remarks

Designed By : Sarita Infotech Pvt. Ltd., Navsari

Yashfeen Cardiac Hospital

*Hi...*  
**Signature**  
Technician

*Thanks for Reference*





# YASHFEEN CARDIAC HOSPITAL™

At. & Po. Viraval, Navsari. 396 445. Phone (H) (02637) 235725

Website : www.yashfeenhospital.in E-mail : info@yashfeenhospital.in  
(For Laboratory Reports Only)



Patient Name : SUNITA VITHALRAO MUNESHWAR  
Ref By Dr. : -  
Sample Time : 27/08/2022 09:57 No : 26

Age : 36 Years Sex : F  
Area : Navsari Date : 27/08/2022  
Time : 2:13PM

## ROUTINE URINE ANALYSIS

Test	Findings	UOM	Normal Range
<b>PHYSICAL EXAMINATION</b>			
Quantity	-	-	-
Colour	* YELLOW	-	-
Appearance	CLEAR	-	-
Reaction	ACIDIC	-	-
Sp. Gravity	1.010	-	-
<b>CHEMICAL EXAMINATION</b>			
U. Albumin	NIL	-	-
Sugar	NIL	-	-
Acetone	NIL	-	-
Bile Salt	NIL	-	-
Bile Pigment	NIL	-	-
Occult Blood	NIL	-	-
<b>MICROSCOPIC EXAMINATION</b>			
Pus Cells	<b>3-4</b>	/hpf	
Epithelial cells	<b>6-8</b>	/hpf	
Red cells	ABSENT	/hpf	
Casts	-	/hpf	
Crystals	<b>AMORPHOUS SEEN</b>	/hpf	
Others	<b>BACTERIA {FEW} SEEN</b>	/hpf	



*P. Chaudhari*  
**Dr. PIYUSH B. CHAUDHARI**  
M.D. Medicine  
Reg. No. G-21518

Remarks

Designed By : Sarita Infotech Pvt. Ltd., Navsari

Yashfeen Cardiac Hospital

*Hrou*

Signature

Technician

Thanks for Reference



# YASHFEEN IMAGING & RADIOLOGY DEPARTMENT

MANAGED BY :- YASHFEEN FOUNDATION

VIRAVAL, NAVSARI. 396 445. PHONE : (H) (02637) 235725

Website : www.yashfeenhospital.in E-mail : info@yashfeenhospital.in

Patient's Name:	SUNITA V. MUNESHWAR	Age & Sex:	36Yrs/F
Ref. by Dr.	SELF	Date:	27-08-2022

## X RAY CHEST (PA VIEW)

Both lung fields appear normal.

Both hila appear normal.

Both CP angles appear clear.

Cardiac size appears within normal limit.

Both domes of diaphragm appear normal.

Bony thoracic cage appears normal.

### IMPRESSION:

- Normal X-ray chest (PA view).



  
Dr. Dharmesh Desai

**Dr. DHARMESH DESAI**  
(M.D. Radiology)

Reg. No. G-15284  
YASHFEEN GROUP OF HOSPITAL

  
Dr. PIYUSH B. CHAUDHARI  
M.D. Medic  
Reg. No. G-21518

This is only a professional opinion, not a final diagnosis. Kindly correlate clinically. Not valid for medicolegal purpose.

Please contact immediately for any typographical error.





CH22020497 SUNITA V. MUNESHWAR 36Y 2708221913 CHEST PA  
YASHFEEN GROUP OF HOSPITALS NAVSARI PH:9924047789