



भारत सरकार

Government of India



सरिता चौधरी

Santa Chaudhary

जन्म वर्ष Year of Birth : 1991

महिला Female



[Redacted] 8836

आधार - आम आदमी का अधिकार

082  
Dr. Nand Kishore Chh ngani  
MD - Physiotherapy & Occupational  
RMC No.-201  
JOUR-JR

Sanity





Client Name	Mrs. SARITA CHOUDHARY	Sex/Age	31 Year / Female
IC Name	REF By.	TPA Name	.
Date	10 Dec 2022	Lab No.	18246
Reporting Date	10 Dec 2022	Remark	

Test Name	Result	Unit	Ref-Range
-----------	--------	------	-----------

**HEMATOLOGY**

**COMPLETE BLOOD COUNT**

HAEMOGLOBIN	11.6	GM%	11-16 GM%
TOTAL LEUCOCYTE COUNT	6100	/Cumm	4000-11000 /Cumm

**DIFFERENTIAL LEUCOCYTE COUNT**

PLOYMORPHS	58.3	%	40-70 %
LYMPHOCYTES	37.8	%	20-40 %
EOSINOPHILS	1.9	%	0-6 %
MONOCYTES	2.0	%	0-8 %
BASOPHILES	00	%	0-2 %

RBC	4.12	Lakh/Cumm/	3.5-5.5 Lakh/Cumm/
-----	------	------------	--------------------

PLATELETS COUNT	3.19	Lakh/Cumm	1.5-4 Lakh/Cumm
-----------------	------	-----------	-----------------

HCT	35.8	%	34-48 %
-----	------	---	---------

MCV	86.89	fl	30-100 fl
-----	-------	----	-----------

MCH	28.16	pg	27-32 pg
-----	-------	----	----------

MCHC	32.40	g/dl	32-36 g/dl
------	-------	------	------------

ESR	14	mm/1Hrs	0-20 mm/1Hrs
-----	----	---------	--------------

ABO RH-FACTOR	O (+) POSITIVE		
---------------	----------------	--	--

\*\*\*\*\*End Of Reports\*\*\*\*\*

TECHNOLOGIST

Lab. INCHARGE

PATHOLOGIST

Dr. V. K. Malhotra  
MD - Micro.  
RMC No. : 977

ई.सी.जी. | डिजिटल एक्सरे | टी. एम. टी. | ई. ई. जी. | ई. एम. जी. | एन. सी. वी. | बेरा | पी. एफ. टी. | ऑडियोमैट्री

ब्रह्म बाग, पुष्पक कोरियर के पास, ईदगाह रोड, जालोरी गेट, जोधापुर (राज.)

फोन : 0291-2620214 E-mail : srdmedical@gmail.com

THIS REPORT IS NOT VALID FOR MEDICO LEGAL PURPOSES





# SRD

Complete Diagnostic Solution



Client Name	Mrs. SARITA CHOUDHARY	Sex/Age	31 Year / Female
IC Name	REF By.	TPA Name	
Date	10 Dec 2022	Lab No.	18246
Reporting Date	10 Dec 2022	Remark	

Test Name	Result	Unit	Ref-Range
<b>BIO-CHEMISTRY</b>			
BLOOD SUGAR (F)	102.7	mg/dl	60-110 mg/dl
BLOOD SUGAR	133.8	mg/dl	60-160 mg/dl
<b>LIPID PROFILE</b>			
CHOLESTEROL	162.7	mg/dl	130-250 mg/dl
TRIGLYCERIDES	142.0	mg/dl	60-170 mg/dl
HDL-CHOLESTEROL	40.50	mg/dl	30-70 mg/dl
LDL-CHOLESTEROL	93.8	mg/dl	65-160 mg/dl
VLDL	28.4	mg/dl	0-35 mg/dl
CHO/HDL RATIO	4.02	mg/dl	3.8-5.8 mg/dl
LDL/HDL RATIO	2.32	Ratio	1.5-3.5 Ratio
<b>LIVER FUNCTION TEST</b>			
BILIRUBIN (TOTAL)	0.47	mg/dl	0.3-1.3 mg/dl
BILIRUBIN (DIRECT)	0.16	mg/dl	0-0.3 mg/dl
BILIRUBIN (IN-DIRECT)	0.31	mg/dl	0.1-0.9 mg/dl
SGOT (AST)	33.4	Units/Lit	5-40 Units/Lit
SGPT (ALT)	29.8	Units/Lit	5-40 Units/Lit
ALKALINE PHOSPHATSE	103.4	Units/Lit	65-306 Units/Lit
TOTAL PROTEIN	7.3	g/dl	6.1-8.6 g/dl
ALBUMIN	3.8	g/dl	3.5-5 g/dl
GLOBULIN	3.5	mg/dl	2.3-3.5 mg/dl
A/G RATIO	1.1 : 1	mg/dl	1-2.3 mg/dl
GGT	30	IU/L	4-54 IU/L
<b>KIDNEY FUNCTION TEST</b>			
BLOOD UREA	30.3	mg/dl	12-50 mg/dl
S.CREATININE	0.91	mg/dl	0.6-1.4 mg/dl
S.URIC ACID	5.0	mg/dl	2.6-6 mg/dl
BUN	20	mg/dl	12-40 mg/dl

\*\*\*\*\*End Of Reports\*\*\*\*\*

TECHNOLOGIST

Lab. INCHARGE

PATHOLOGIST

Dr. V. P. Thottra  
MD - Pathology  
RMC No.: 977

ई.सी.जी. | डिजिटल एक्सरे | टी. एम. टी. | ई. ई. जी. | ई. एम. जी. | एन. सी. वी. | बेरा | पी. एफ. टी. | ऑडियोमैट्री

ब्रह्म बाग, पुष्पक कोरियर के पास, ईदगाह रोड, जालोरी गेट, जोधापुर (राज.)

फोन : 0291-2620214 E-mail : srdmedical@gmail.com

THIS REPORT IS NOT VALID FOR MEDICO LEGAL PURPOSES





Client Name	Mrs. SARITA CHOUDHARY	Sex/Age	31 Year / Female
IC Name	REF By.	TPA Name	
Date	10 Dec 2022	Lab No.	18246
Reporting Date	10 Dec 2022	Remark	

Test Name	Result	Unit	Ref-Range
-----------	--------	------	-----------

**HEMATOLOGY**

Glycosylated Hemoglobin (HbA1C)	5.4	%	- %
ABG(Average Blood Glucose)	108.28	MG/DL	- MG/DL

Methodology: Ion exchange H.P.L.C. Using instrument: D-10 with EDTA

**Hemoglobin A1C % Degree of Glucose Control**

> 8	Action suggested
<7	Goal
< 6	Non – Diabetic level

**Clinical Information:**

Glycated hemoglobin testing is recommended for both (a) checking blood sugar control in people who might be pre-diabetic and (b) monitoring blood sugar control in patients with more elevated levels, termed diabetes mellitus. The American diabetes association guidelines suggest that the Glycosylated hemoglobin test be performed at least two times a year in patients with diabetes that are meeting treatment goals (and that have stable glycemic control) and quarterly in patients with diabetes whose therapy has changed or that are not meeting glycemic goals. Glycated hemoglobin measurement is not appropriate where there has been a change in diet or treatment within 6 weeks. Hence, people with recent blood loss, hemolytic anemia, or genetic differences in the hemoglobin molecule (hemoglobinopathy) such as sickle-cell disease and other conditions, as well as those that have donated blood recently are not suitable for this test.

\*\*\*\*\*End Of Reports\*\*\*\*\*

**BIO - CHEMISTRY**

BUN/SR.CREATININE RATIO	21.97	Ratio	6-25 Ratio
-------------------------	-------	-------	------------

\*\*\*\*\*End Of Reports\*\*\*\*\*

Complete Diagnostic Solution

TECHNOLOGIST	Lab. INCHARGE	PATHOLOGIST
--------------	---------------	-------------

Dr. V. V. Malhotra  
MD - Pathology  
RMC No.: 977

ई.सी.जी. | डिजिटल एक्सरे | टी. एम. टी. | ई. ई. जी. | ई. एम. जी. | एन. सी. वी. | बेरा | पी. एफ. टी. | ऑडियोमैट्री

ब्रह्म बाग, पुष्पक कोरियर के पास, ईदगाह रोड, जालोरी गेट, जोधापुर (राज.)

फोन : 0291-2620214 E-mail : srdmedical@gmail.com

THIS REPORT IS NOT VALID FOR MEDICO LEGAL PURPOSES





Pt Name : SARITA CHOUDHARY  
Ref By. : Dr.  
Serial No : 15886

Age : 31 Yrs.  
Sex : Female  
Date : 10/12/2022

## HORMONES & MARKERS (VIT. B 12)

NAME of the Test : Vitamin B 12

Methodology & other Information :

Method : Cheiluminescence  
Type of Specimen : Serum  
Instrument Used : Advia Centaur  
Reagent Kit : Siemens

INVESTIGATIONS	RESULT	NORMAL VALUE
Vitamin B 12	314 pg/ml	211-911 pg/ml

### IMPRESSION :

Reduced Levels of vitamin B 12 may indicate the presence of vitamin dependant anemia.

Elevated of vitamin B 12 have been associated with pregnancy, the use of oral contraceptives and multi-vitamins and in myoproliferative disease such as chronic granuloctytic leukamia and mylomonocytic leukamia. An elevated level of vit. B 12 is not known to clinical problems. Measurement of Vitamin B 12 is inteded to identify and monitor Vitamin B 12 deficiency. This can arise from the following :

- \* Defect in secretion of intrinsic factor, resulting in inadequate absorption from food (pernicious anemia).
- \* Gastrectomy and malabsorption due to surgical resection and
- \* A variety of bacterial or inflammatory disease affecting the small intestine.

[  ]

\_\_\_\_\_ END OF REPORT \_\_\_\_\_

[  ]

Dr. V. K. Malhotra  
MD - Pathology  
RMC No. 1977

ई.सी.जी. | डिजिटल एक्सरे | टी. एम. टी. | ई. ई. जी. | ई. एम. जी. | एन. सी. वी. | बेरा | पी. एफ. टी. | ऑडियोमैट्री

ब्रह्म बाग, पुष्पक कोरियर के पास, ईदगाह रोड, जालोरी गेट, जोधपुर (राज.)

फोन : 0291-2620214 E-mail : srdmedical@gmail.com

THIS REPORT IS NOT VALID FOR MEDICO LEGAL PURPOSES





Pt Name : SARITA CHOUDHARY  
Ref By. : Dr.  
Serial No : 15886

Age : 31 Yrs.  
Sex : Female  
Date : 10/12/2022

## HORMONES & MARKERS (T3 T4 TSH)

NAME OF THE TEST :- THYROID FUNCTION TEST

TEST	RESULT	BIOLOGICAL REFERENCE INTERVAL
T3	1.01 ng/ml	0.60 to 1.81 ng/ml
T4	7.10 ug/dl	4.5 to 12.6
TSH	1.41 uIU/ml	Adult 0.35 to 5.50 >20 years

### IMPRESSION :

REMARK :-Primary malfunction of the thyroid gland may result in excessive (hyper) or low (hypo) release of T3 or T4. In addition, as TSH directly affect thyroid function, malfunction of the pituitary or the hypothalamus influences the thyroid gland activity. Disease in any portion of the thyroid-hypothalamus system may influence the level of T3 and T4 in the blood, in primary hypothyroidism, TSH levels are significantly elevated, while in secondary and tertiary hypothyroidism, TSH levels may be low. In addition, in Euthyroid sick Syndrome, multiple alterations in serum thyroid function test findings have been recognized.

[ TECHNOLOGIST ]

\_\_\_\_ END OF REPORT \_\_\_\_

[ PATHOLOGIST ]

Dr. V. K. Mehta  
MD - Path & Micro.  
RMC No.: 977

ई.सी.जी. | डिजिटल एक्सरे | टी. एम. टी. | ई. ई. जी. | ई. एम. जी. | एन. सी. वी. | बेरा | पी. एफ. टी. | ऑडियोलॉजी

ब्रह्म बाग, पुष्पक कोरियर के पास, इंदगाह रोड, जालोरी गेट, जोधापुर (राज.)

फोन : 0291-2620214 E-mail : srdmedical@gmail.com

THIS REPORT IS NOT VALID FOR MEDICO LEGAL PURPOSES





Client Name	Mrs. SARITA CHOUDHARY	Sex/Age	31 Year / Female
IC Name	REF By.	TPA Name	
Date	10 Dec 2022	Lab No.	18246
Reporting Date	10 Dec 2022	Remark	

Test Name	Result	Unit	Ref-Range
-----------	--------	------	-----------

**URINE EXAMINATION REPORT**

**PHYSICAL EXMAINATION**

COLOUR	YELLOW	-
REACTION	ACIDIC	-
PH	6.5	-
DEPOSITE	ABSENT	-
APPEARANCE	CLEAR	-

**CHEMICAL EXAMINATION**

ALBUMIN	ABSENT	-
SUGAR	ABSENT	-
BILE SALTS	ABSENT	-
KITONEs	ABSENT	-
SPEC GRAV	1.030	-

**MICROSCOPIC EXAMINATION**

PUS CELLS	0-1	-
RBCs CELLS	NIL	-
EPITHELIAL CELLS	NIL	-
CASTs	NIL	-
CRYSTAL :-	NIL	-
BACTERIA	NIL	-

\*\*\*\*\*End Of Reports\*\*\*\*\*

	Lab. INCHARGE	
--	---------------	--

DR. V. K. Jaiswal  
 MD - Pathology  
 RMC No. : 977/2019

ई.सी.जी. | डिजिटल एक्सरे | टी. एम. टी. | ई. ई. जी. | ई. एम. जी. | एन. सी. वी. | बेरा | पी. एफ. टी. | ऑडियोमैट्री

ब्रह्म बाग, पुष्पक कोरियर के पास, ईदगाह रोड़, जालोरी गेट, जोधापुर (राज.)

फोन : 0291-2620214 E-mail : srdmedical@gmail.com

THIS REPORT IS NOT VALID FOR MEDICO LEGAL PURPOSES





Pt Name : SARITA CHOUDHARY  
Ref By. : Dr.  
Serial No : 15886

Age : 31 Yrs.  
Sex : Female  
Date : 10/12/2022

### URINE EXAMINATION REPORT

Test	Result(s)
CHEMICAL	
SUGAR - (F)	NIL
SUGAR - (PP)	NIL

  
[TECHNOLOGIST]

\_\_\_\_\_ END OF REPORT \_\_\_\_\_

  
[PATHOLOGIST]

Dr. V. K. Malhotra  
MD - Path Micro.  
RMC No.: 97

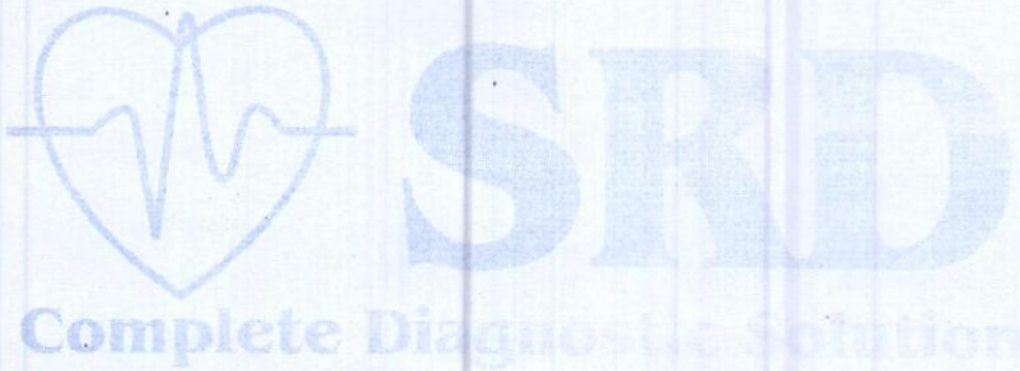

ई.सी.जी. | डिजिटल एक्सरे | टी. एम. टी. | ई. ई. जी. | ई. एम. जी. | एन. सी. वी. | बेरा | पी. एफ. टी. | ऑडियोमैट्री

ब्रह्म बाग, पुष्पक कोरियर के पास, ईदगाह रोड़, जालोरी गेट, जोधापुर (राज.)

फोन : 0291-2620214 E-mail : srdmedical@gmail.com

THIS REPORT IS NOT VALID FOR MEDICO LEGAL PURPOSES





### Complete Diagnostic Solution

Name : Mrs. SARITA CHOUDHARY	Visit Date & Time : 10-12-2022 2:35PM	Ref. Doctor : .
Age : 31 Year(s) Sex : Female	Reg. No. : 19915105	Ref. Lab/Hsp. : S.R. Diagnostic Centre
	LIS / LAB No. : 19915105 / 2864	
	Sample Accepted at : 10-12-2022 2:35PM	Test Authenticated at : 10-12-2022 3:39PM

### HORMONES & MARKERS



Final Report

Name of the Test : 25 OH VITAMIN D3

#### Methodology & Other Information

Method	Chemiluminescence
Type of Specimen	Serum
Instrument Used	Seimens / Beckman Access 2 / Diasorin Liaison
Reagent Kit	Seimens / Beckman / Diasorin

### REPORT

Investigations	Status	Result	Biological Reference Interval
25 OH Vitamin D		8.33 ng/ml	

\*\*\* End of Report \*\*\*

#### Reference range:

- Serious deficiency: <12 ng/ml
- Insufficiency (deficiency): 12 - 30 ng/ml
- Suffieient (adequate): >30 ng/ml

#### Clinical Information :

Vitamin D deficiency is a cause of secondary hyperparathyroidism and diseases related to impaired bone metabolism. Reduced 25-OH vitamin D concentration in blood (vitamin D insufficiency) have been associated with an increasing risk of many chronic illnesses ,including common cancers, autoimmune or infectious diseases or cardiovascular problems. The major storage form of vitamin D is 25 -OH vitamin D and is present in blood at up to 1000 fold higher concentration compared to the active 125 ( OH ) - vitamin D .

## Complete Diagnostic Solution

Authenticity Scan			
	Dr. G.N. Gupta M.D. Pathology (Chief Pathologist)	Dr. Rini Bishnoi Consultant (Pathology)	Dr. Manish Dodwani Consultant (Pathology)
			Technologist

Abbreviations Meaning : H - High, L - Low, HH - Critically High, LL - Critically Low, @ - Repeat

Test(s) performed on collected sample(s) received. Please correlate with clinical findings & other related investigations. Subject to Jodhpur Jurisdiction only.

Date & Time of Printing : 10-12-2022 3:39PM

Page No. 1 of 2

ई.सी.जी. | डिजिटल एक्सरे | टी. एम. टी. | ई. ई. जी. | ई. एम. जी. | एन. सी. वी. | बेरा | पी. एफ. टी. | ऑडियोमैट्री

ब्रह्म बाग, पुष्पक कोरियर के पास, ईदगाह रोड, जालोरी गेट, जोधापुर (राज.)

फोन : 0291-2620214 E-mail : srdmedical@gmail.com

THIS REPORT IS NOT VALID FOR MEDICO LEGAL PURPOSES





**SRD**  
X-RAY CHEST PA-VIEW  
Complete Diagnostic Solution



NAME : SARITA CHAUDHARY  
REF. BY: BANK OF BARODA

AGE-31

SEX : FEMALE  
DATE : 10-12-2022

BOTH LUNG -

BOTH C.P ANGLES -

CARDIAC SHADOW IS WITHIN -

DOMES OF DIAPHRAGM -

BONY CAGE -

MEDIA STERNUM CENTRAL

/:L/:

THORACIC INLET -

PARENCHYMA.

NORMAL.

NORMAL LIMITS.

NORMAL.

NORMAL.

NORMAL.

IMPRESSION :-

NORMAL CHEST PA-VIEW.

Dr. Rakesh Gaur  
MD Radiology  
R.M.C No. 5698

DR. RAKESH GAUR (M.D)

(RADIO LOGIST) R.M.C NO. 5698

ई.सी.जी. | डिजिटल एक्सरे | टी. एम. टी. | ई. ई. जी. | ई. एम. जी | एन. सी. वी. | बेरा | पी. एफ. टी. | ऑडियोमैट्री

ब्रह्म बाग, पुष्पक कोरियर के पास, ईदगाह रोड, जालोरी गेट, जोधापुर (राज.)

फोन : 0291-2620214 E-mail : srdmedical@gmail.com

THIS REPORT IS NOT VALID FOR MEDICO LEGAL PURPOSES





## MEDICAL CERTIFICATE

NAME :SARITA CHAUDHARY

DATE-10-12-2022

AGE/SEX: 31Yrs/FEMALE

HEIGHT-156CMS

WEIGHT-62KG

BMI- 25.48

BP-110/70

PULSE- 74

EYE SIGHT- BOTH EYESIGHT

RIGHT EYE: -0.75

LEFT EYE: -1.25

TEETH AND GUMS ARE HEALTHY.

THIS IS TO CERTIFY THAT MRS.SARITA CHAUDHARY IS MEDICALLY & PHYSICALLY FIT & FINE FOR PERFORMING ALL TYPE OF PROFESSIONAL WORK.

Dr. Nand Kishore Ohh Agani  
MD-Physician & Cardiologist  
RMC No.-2017  
JODHPUR

ई.सी.जी. | डिजिटल एक्सरे | टी. एम. टी. | ई. ई. जी. | ई. एम. जी | एन. सी. वी. | बेरा | पी. एफ. टी. | ऑडियोमैट्री

ब्रह्म बाग, पुष्पक कोरियर के पास, ईदगाह रोड, जालोरी गेट, जोधापुर (राज.)

फोन : 0291-2620214 E-mail : srdmedical@gmail.com

THIS REPORT IS NOT VALID FOR MEDICO LEGAL PURPOSES



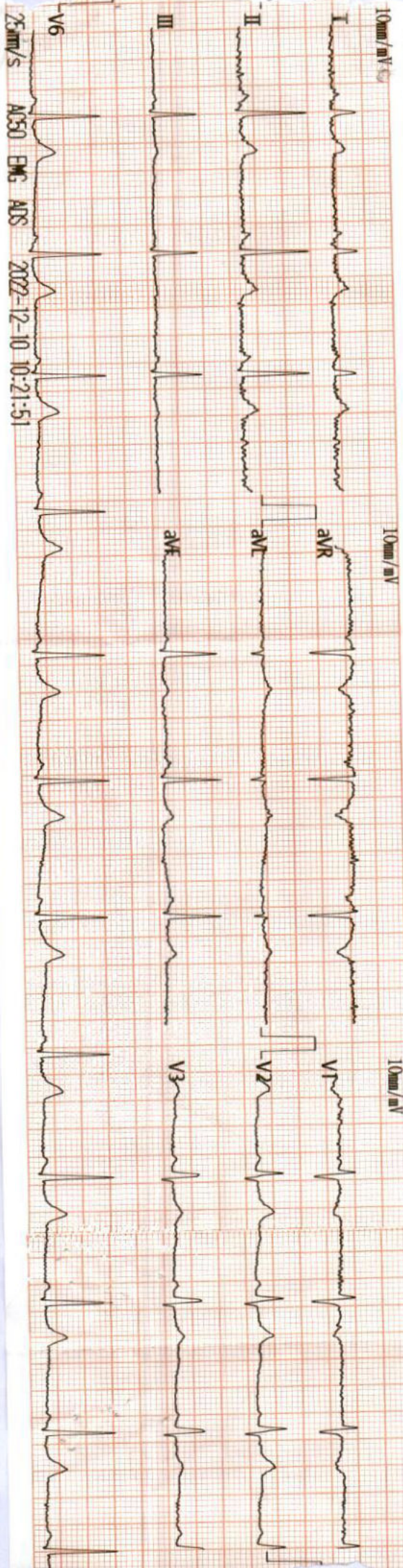

25mm/s ACS0 EMG ADS 2022-12-10 10:21:51

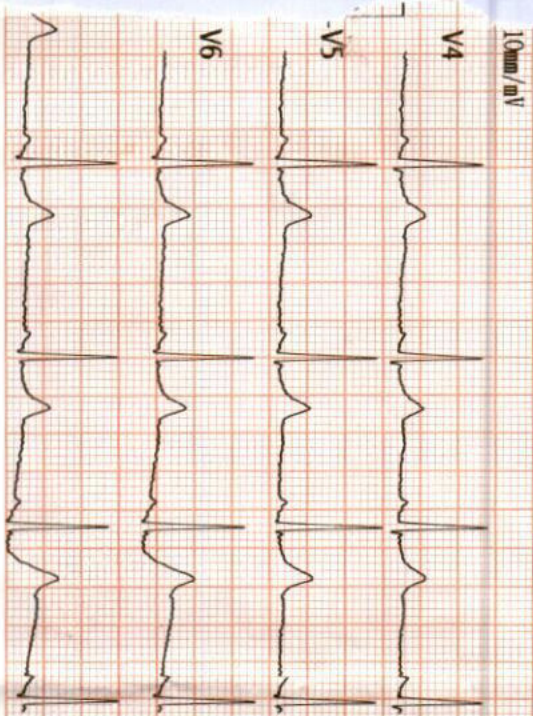

*Savitri Chaudhary*

10/12/22

Vent. Rate(BPM) : 63  
 PR Int.(ms) : 123  
 P/QRS/T Int.(ms) : 81 91 170  
 QT/QTc Int.(ms) : 383 394  
 P/QRS/T Axis(Deg.) : 37 62 40  
 RV1/SV5 Amp.(mV) : 0.21 0.00  
 RV6/SV1 Amp.(mV) : 1.05 0.39

800 Normal Sinus Rhythm  
 \*\*\* Normal ECG \*\*\*

V2 33 Technician: *[Signature]* Note: Unconfirmed Report Need to Review.

Dr. Nand Kishore Chh ngani  
 MD - Physiotherapy  
 RMC No. - 2017  
 JODHPUR

989900004941 - -Y / cm/Kg / mmHg



NAME

10\_DEC\_2022 PM 01:27  
NO. 3652

SN: 4664822

REF. DATA

VD: 12.00

CYL: MIX

<R> S C A  
- 0.50 - 0.25 113  
- 0.50 - 0.25 168  
- 0.50 - 0.25 110  
- 0.50 - 0.25 113  
S. E. - 0.75

<L> S C A  
- 1.00 - 0.25 6  
- 0.75 - 0.25 48  
- 1.25 - 0.25 142  
- 1.00 - 0.25 6  
S. E. - 1.25

PD: 59.5

TOPCON

MODERN OPTICAL M N091666  
16538

*Handwritten signature*





Mrs: Sarita choudhary 31 yrs / 12563 / 10.12.2022

Ref by: Dr. Narendra Chhangani

## Transabdominal sono screening scan – whole abdomen

Extensive bowel gases precluded optimal examination.

### Hepato-biliary system:

Liver is enlarged in size. Hepatic parenchymal echotexture is bright, homogenous and uniform. No focal lesion seen. Intrahepatic biliary radicles are not dilated. Portal vein and cbd are normal in caliber. Gall bladder is seen in normal distension. Walls are normal in thickness and are smooth. No mass is seen. Lumen is anechoic. Pancreas is normal in size and echotexture. Pancreatic duct is not dilated. No area of calcification is seen in pancreas.

### Uro-genital system:

Both the kidneys are normal in size. Parenchymal echotexture is normal. Corticomedullary differentiation is maintained. A calculus measuring approx 04 mm is seen in lower pole of left kidney. Urinary bladder is seen in partial distension 25 ml [patient not willing to hold urine]. Lumen is anechoic.

Uterus and ovaries are not seen clearly.

### Spleen & retroperitoneum:

Spleen is normal in size. Parenchymal echotexture is normal. Most of the retroperitoneum is not seen clearly, obscured by bowel gases.

No free fluid is seen in cul de sac.

### Sonographic findings are suggestive of:-

- Hepatomegaly with fatty changes grade – I.
- Left renal gravel.

This is only professional opinion based on imaging finding and not the diagnosis  
It should be correlated clinically, to arrive at proper conclusion.

  
**Dr. Rakesh Middha**

M.D.

Consultant Radiologist

[R.M.C. No 017628]



ROG JANCH SEWA, JODHPUR

Tis 0.1 10.12.2022  
Tib 0.1 1:01:26 PM  
MI 1.0 C1 6 D  
22Hz/16.3cm  
64/112  
Abd Sharp/ABD  
Hi M Pl 6.50 4.30  
Gr 2  
CEM7  
112/12

SARITA \*  
E33942 22 12 10 19

ROG JANCH SEWA, JODHPUR

Tis 0.1 10.12.2022  
Tib 0.1 1:01:48 PM  
MI 1.0 C1 6 D  
22Hz/16.3cm  
64/112  
Abd Sharp/ABD  
Hi M Pl 6.50 4.30  
Gr 2  
CEM7  
112/12

1 D1 5.97cm  
2 D2 1.99cm  
3 D3 3.99cm  
Vol 24.820cm<sup>3</sup>

ROG JANCH SEWA, JODHPUR

Tis 0.1 10.12.2022  
Tib 0.1 1:02:00 PM  
MI 1.0 C1 6 D  
22Hz/16.3cm  
64/112  
Abd Sharp/ABD  
Hi M Pl 6.50 4.30  
Gr 2  
CEM7  
112/12

SARITA \*  
E33942 22 12 10 19

ROG JANCH SEWA, JODHPUR

Tis 0.1 10.12.2022  
Tib 0.1 1:02:16 PM  
MI 1.0 C1 6 D  
22Hz/16.3cm  
64/112  
Abd Sharp/ABD  
Hi M Pl 6.50 4.30  
Gr 2  
CEM7  
112/12

ROG JANCH SEWA, JODHPUR

Tis 0.1 10.12.2022  
Tib 0.1 1:02:59 PM  
MI 1.0 C1 6 D  
22Hz/16.3cm  
64/112  
Abd Sharp/ABD  
Hi M Pl 6.50 4.30  
Gr 2  
CEM7  
112/12

SARITA \*  
E33942 22 12 10 19

ROG JANCH SEWA, JODHPUR

Tis 0.1 10.12.2022  
Tib 0.1 1:04:05 PM  
MI 1.0 C1 6 D  
22Hz/16.3cm  
64/112  
Abd Sharp/ABD  
Hi M Pl 6.50 4.30  
Gr 2  
CEM7  
112/12

1 D 0.40cm





**S R DIAGNOSTIC**  
**ODHPUR :-0291-2755553**  
 202216/SAR TA CHAUDHARY 31 Yrs/FEMALE 62 Kg/156 Cms  
 Date: 10-Dec-2022 10:56:14 AM  
 Ref. By : BALKR OF BARODA

Protocol : BRUCE  
 Objective :

Stage	StageTime (Min:Sec)	PhaseTime (Min:Sec)	Speed (mph)	Grade (°)	METS	H.R. (bpm)	B.P. (mmHg)	R.P.P. x100	PVC	Comments
Supine					1.0	75	110/70	82	1	
Standing					1.0	82	110/70	90	-	
HV					1.0	75	110/70	82	-	
EXStart					1.0	76	110/70	83	-	
Stage 1	3:00	3:01	1.7	10.0	4.7	122	110/70	134	12	
Stage 2	3:00	6:01	2.5	12.0	7.1	140	118/76	165	9	
PeakX	2:22	8:23	3.4	14.0	9.6	152	120/80	182	12	
RECOVERY	1:00		1.1	0.0	1.2	114	120/80	136	4	
RECOVERY	2:00		1.1	0.0	1.0	94	120/80	112	3	
RECOVERY	3:00		1.1	0.0	1.0	113	120/80	135	3	
RECOVERY	4:00		1.1	0.0	1.0	98	118/78	115	4	
RECOVERY	4:02		1.1	0.0	1.0	94	118/78	110	-	

**Medication :**

**History :**  
 Test End Reason : Test Complete

**Findings :**

The patient exercised according to BRUCE for 8:23, achieving a work level of Max METS:9.6. Resting heart rate initially 75 bpm, rose to a maximum heart rate of 152 bpm which represents 80% of maximum age predicted heart rate. Resting blood pressure 110/70 mmhg, rose to a maximum blood pressure of 120/80 mmhg. The exercise stress test was stopped due to Test Complete

**Parameters :**

Exercise Time : 8:23 minutes  
 Max HR attained : 152 bpm 80% of Max Predictable HR 189  
 Max BP : 120/80(mmHg)  
 Workload attained : 9.6 (Good Effort Tolerance )  
 No significant ST segment changes noted during exercise or recovery.  
 No Angina/Arrhythmia/S3/murmur

Final Impression : Test is negative for inducible ischaemia.  
 Maximum Depression: 6:52

Advice/Comments:

Dr. Nand Kishore Chh Ngani  
 RMC No.-2017  
 JOURN-UR

*Signature*



S R DIAGNOSTIC

JODHPUR :- 0291-2755553

2021/6/SARITA CHAUDHARY

31 Yrs/FEMALE

62 Kg/156 Cms

Date: 10-Dec-2022 10:56:14 AM

12 Lead + Comparison

Ex Time 00:31

BLC :On  
Notch :On

Supine  
10.0 mm/mV  
25 mm/Sec.

HR: 75 bpm  
METS: 1.0  
BP: 110/70  
MPHR: 39% of 189  
Speed: 0.0 mph  
Grade: 0.0%

Raw ECG  
BRUCE  
(1.0-100)Hz

Baseline Current 80ms Post J Current Raw Rhythm

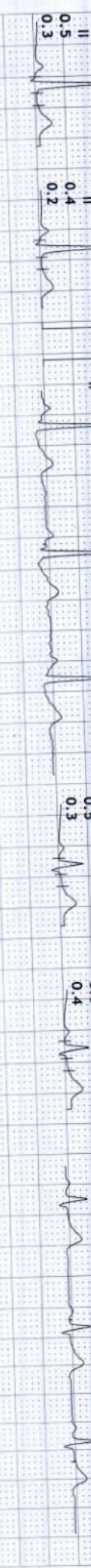
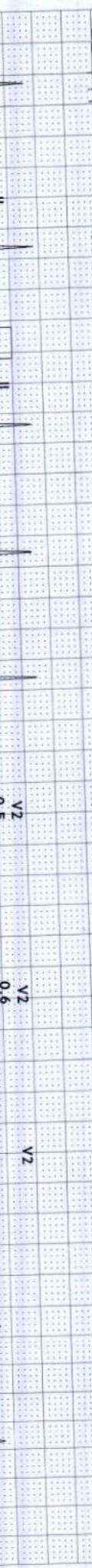
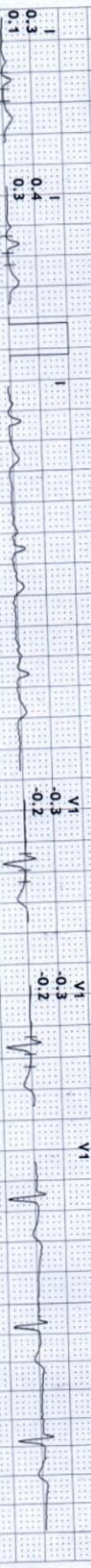



**S R DIAGNOSTIC**

**JODHPUR :-0291-2755553**

**202216/SARITA CHAUDHARY**

**31 Yrs./FEMALE**

**62 Kg/156 Cms**

**Date: 10-Dec-2022 10:56:14 AM**

**HR: 82 bpm**  
**METS: 1.0**  
**BP: 110/70**

**MPHR:43% of 189**  
**Speed: 0.0 mph**  
**Grade: 0.0%**

**Raw ECG**  
**BRUCE**  
**(1.0-100)Hz**

**Ex Time 00:39**  
**BLC : On**  
**Notch : On**

**Standing**  
**10.0 mm/mV**  
**25 mm/Sec.**

**12 Lead + Comparison**

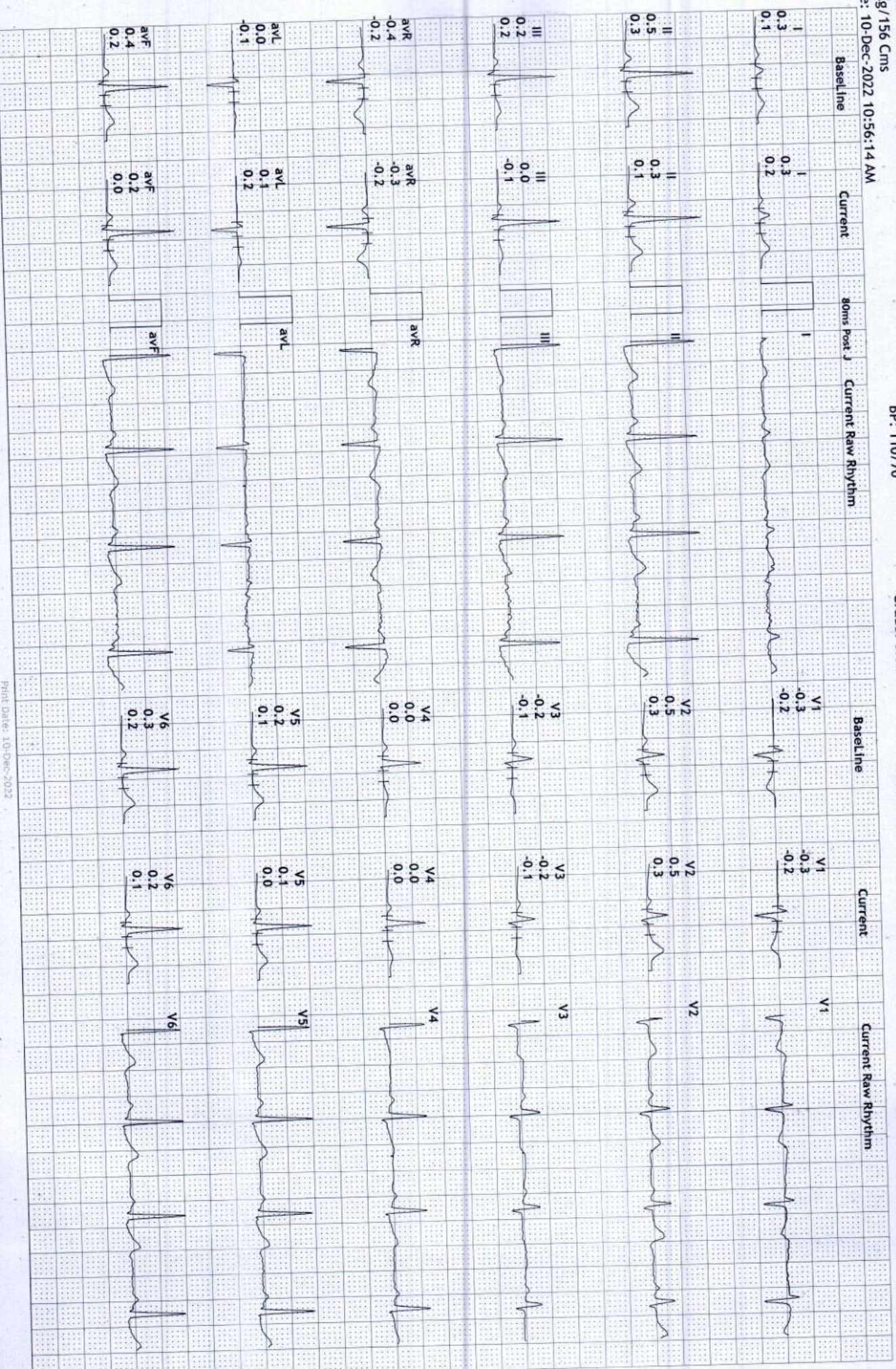



**S R DIAGNOSTIC**

**JODHPUR :- 0291-2755553**

202216/SARITA CHAUDHARY

31 Yrs/FEMALE  
62 Kg/156 Cms  
Date: 10-Dec-2022 10:56:14 AM

HR: 75 bpm  
METs: 1.0  
BP: 110/70

MpHR: 39% of 189  
Speed: 0.0 mph  
Grade: 0.0%

Raw ECG  
BRUCE  
(1.0-100)Hz

Ex Time 00:43  
BLC : On  
Notch : On

HV  
10.0 mm/mV  
25 mm/Sec.

**12 Lead + Comparison**

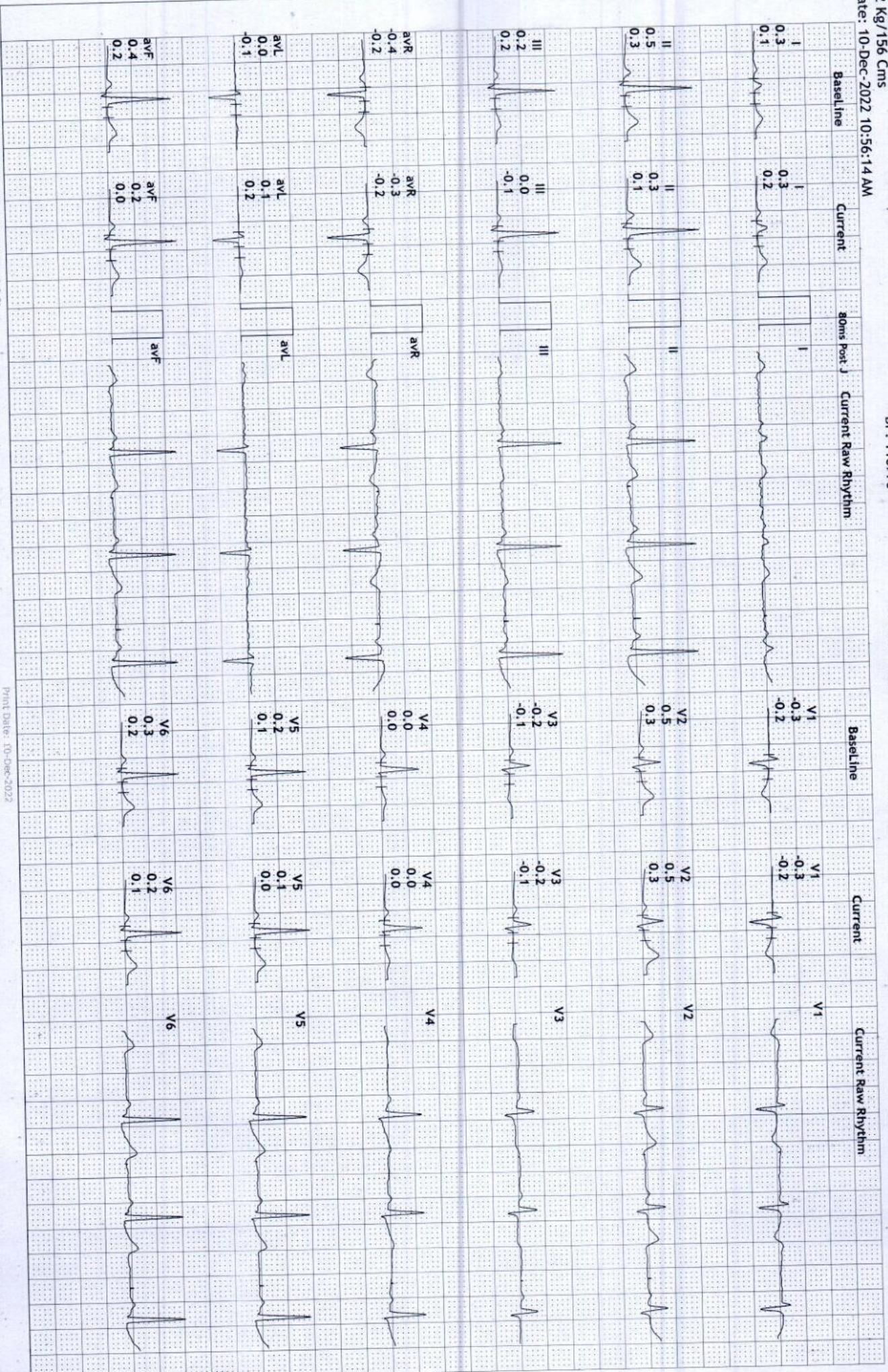



**S R DIAGNOSTIC**

**JODHPUR - 0291-2755553**

**202216/SARITA CHAUDHARY**

**31 Yrs/FEMALE**

**62 Kg/156 Cms**

**Date: 10-Dec-2022 10:56:14 AM**

**12 Lead + Comparison**

**HR: 76 bpm**  
**METS: 1.0**  
**BP: 110/70**

**MpHR: 40% of 189**  
**Speed: 0.0 mph**  
**Grade: 0.0%**

**Raw ECG**  
**BRUCE**  
**(1.0-100)Hz**

**Ex Time: 00:58**  
**BLC: On**  
**Notch: On**

**ExStart**  
**10.0 mm/mV**  
**25 mm/Sec.**





**S R DIAGNOSTIC**

**JODHPUR :- 0291-2755553**

**202216/SARITA CHAUDHARY**

**31 Yrs/FEMALE**

**62 Kg/156 Cms**

**Date: 10-Dec-2022 10:56:14 AM**

**HR: 122 bpm**

**METS: 4.7**

**BP: 110/70**

**MpHR: 64% of 189**

**Speed: 1.7 mph**

**Grade: 10.0%**

**12 Lead + Comparison**

**Raw ECG  
BRUCE  
(1.0-100)Hz**

**Ex Time 03:00  
BLC : On  
Notch : On**

**BRUCE: Stage 1(3:00)  
10.0 mm/mV  
25 mm/Sec.**

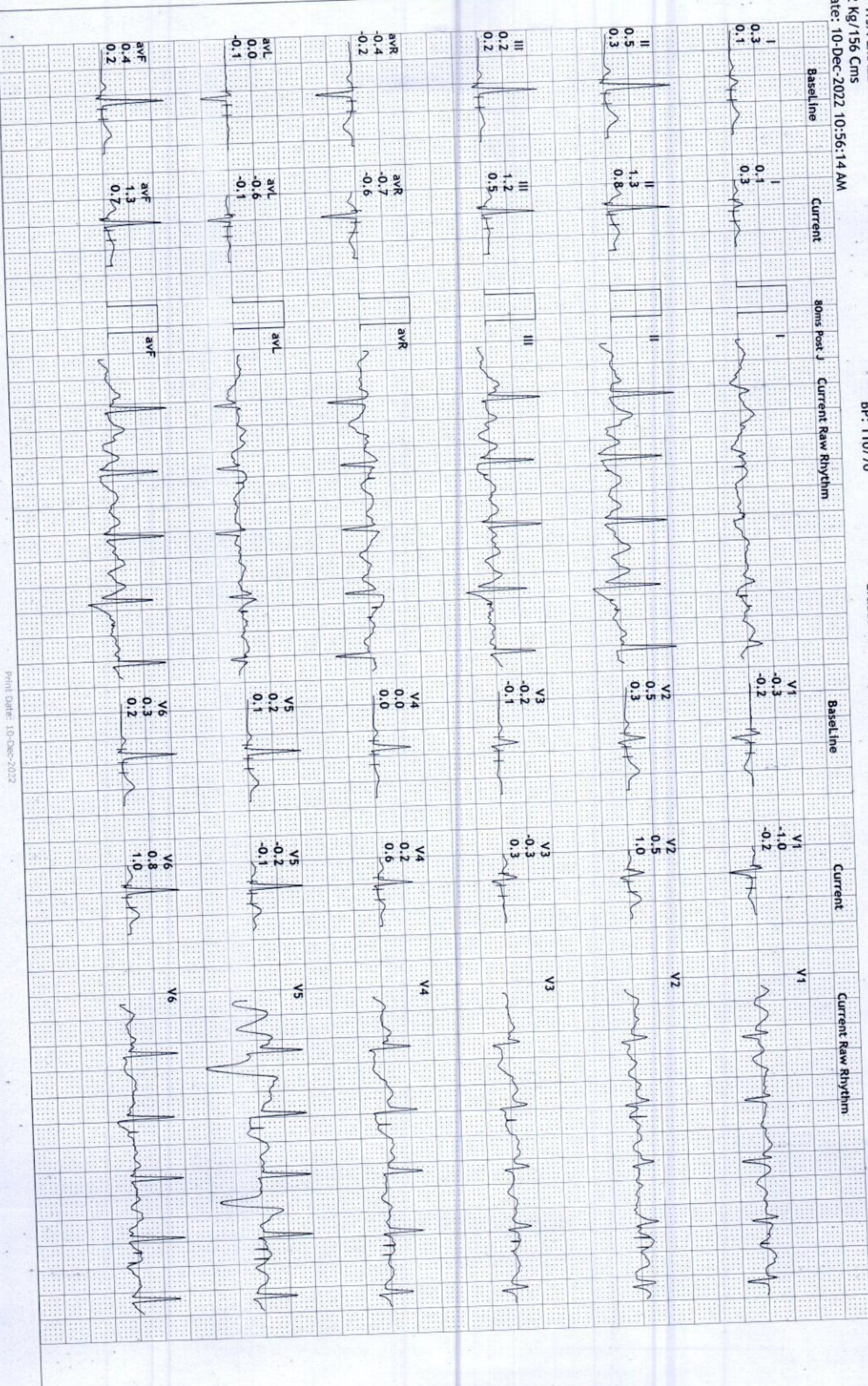



**S R DIAGNOSTIC**

**JODHPUR : -0291-2755553**

202216/SARITA CHAUDHARY

31 Yrs/FEMALE

62 Kg/156 Cms

Date: 10-Dec-2022 10:56:14 AM

**12 Lead + Comparison**

HR: 140 bpm

METS: 7.1

Bp: 118/76

MPHR: 74% of 189

Speed: 2.5 mph

Grade: 12.0%

Raw ECG

BRUCE

(1.0-100)Hz

Ex Time 06:00

BLC : On

Notch : On

BRUCE: Stage 2(3:00)

10.0 mm/mV

25 mm/Sec.

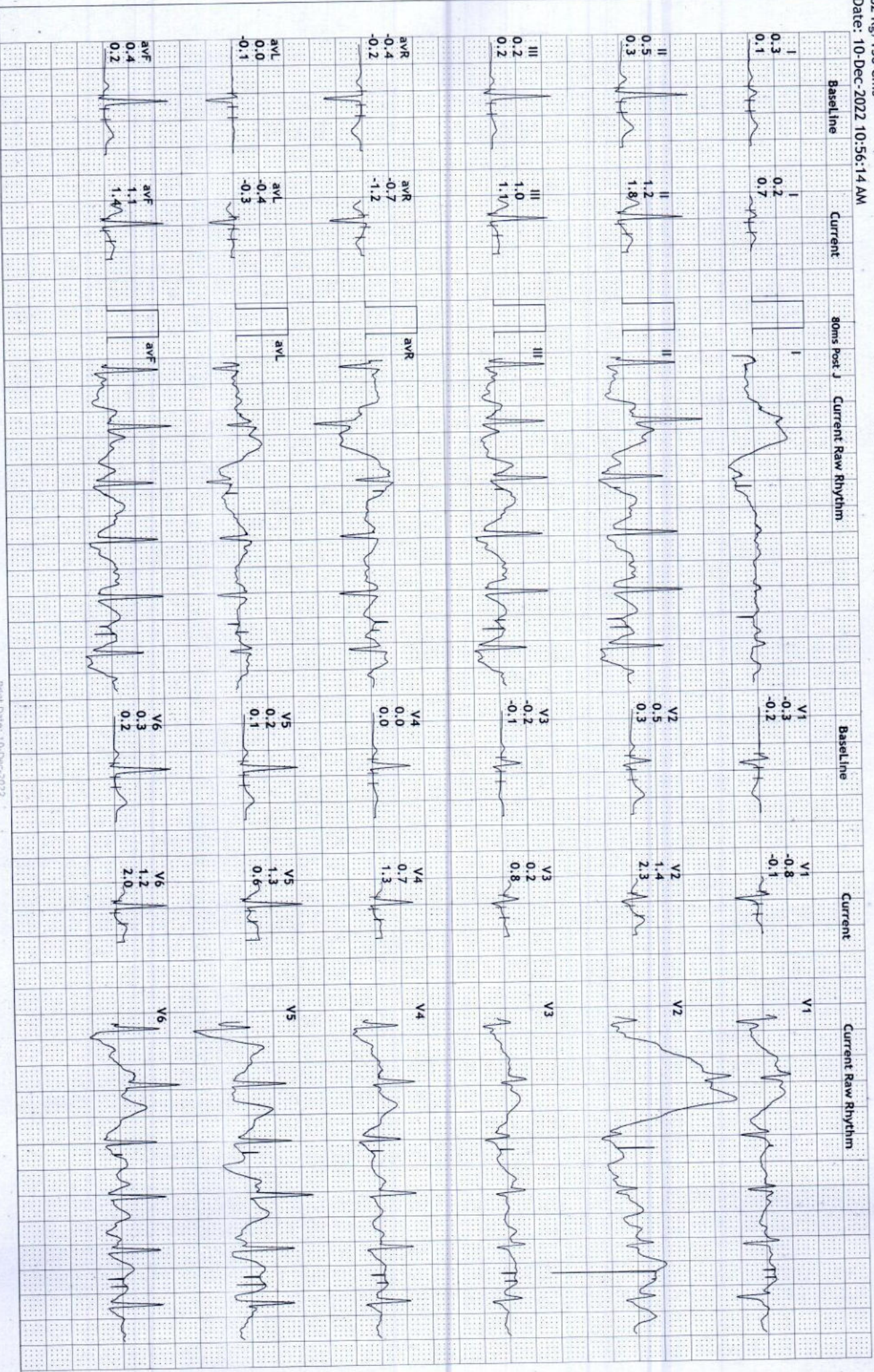



S R DIAGNOSTIC

JODHPUR :- 0291-2755553

202216/SARITA CHAUDHARY

31 Yrs/FEMALE

62 Kg/156 Cms

Date: 10-Dec-2022 10:56:14 AM

12 Lead + Comparison

HR: 152 bpm

METS: 9.6

BP: 120/80

MPHR: 80% of 189

Speed: 3.4 mph

Grade: 14.0%

Raw ECG  
BRUCE  
(1.0-100)Hz

Ex Time 08:22  
BLC: On  
Notch: On

BRUCE: PeakEx(2:22)  
10.0 mm/mv  
25 mm/Sec.





**S R DIAGNOSTIC**

**JODHPUR :- 0291-2755553**

**202216/SARITA CHAUDHARY**

**31 Yrs/FEMALE**

**62 Kg/156 Cms**

**Date: 10-Dec-2022 10:56:14 AM**

**12 Lead + Comparison**

**HR: 114 bpm**  
**METS: 1.2**  
**BP: 120/80**

**MPHR: 60% of 189**  
**Speed: 1.1 mph**  
**Grade: 0.0%**

**Raw ECG**  
**BRUCE**  
**(1.0-100)Hz**

**Ex Time 08:23**  
**BLC: On**  
**Notch: On**

**Recovery(1:00)**  
**10.0 mm/mV**  
**25 mm/Sec.**





**S R DIAGNOSTIC**  
**JODHPUR :-0291-2755553**  
**2022/16/SARITA CHAUDHARY**  
**31 Yrs/FEMALE**  
**62 Kg/156 Cms**

Date: 10-Dec-2022 10:56:14 AM

HR: 94 bpm  
 METS: 1.0  
 BP: 120/80

MpHR: 49% of 189  
 Speed: 1.1 mph  
 Grade: 0.0%

**12 Lead + Comparison**

Raw ECG  
 BRUCE  
 (1.0-100)Hz  
 Ex Time 08:23  
 BLC : On  
 Notch : On

Recovery(2:00)  
 10.0 mm/mV  
 25 mm/Sec.

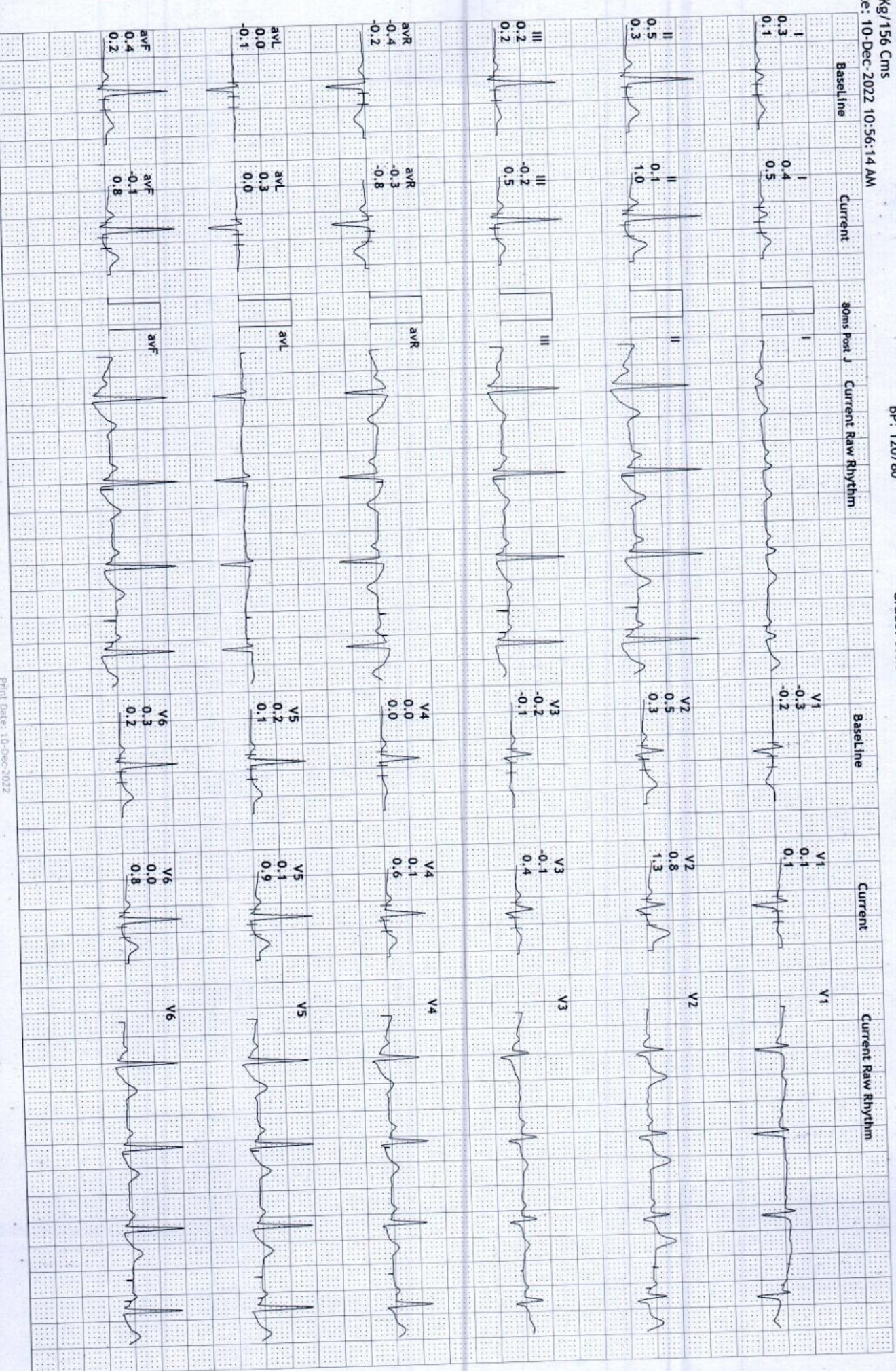



**S R DIAGNOSTIC**  
**JODHPUR :- 0291-2755553**  
 2022/6/SARITA CHAUDHARY  
 31 YRS/FEMALE

62 Kg/156 Cms  
 Date: 10-Dec-2022 10:56:14 AM

HR: 113 bpm  
 METS: 1.0  
 BP: 120/80

MPHR: 59% of 189  
 Speed: 1.1 mph  
 Grade: 0.0%

Raw ECG  
 BRUCE  
 (1.0-100)Hz

Ex Time 08:23  
 BLC : On  
 Notch : On

Recovery(3:00)  
 10.0 mm/mV  
 25 mm/Sec.

**12 Lead + Comparison**

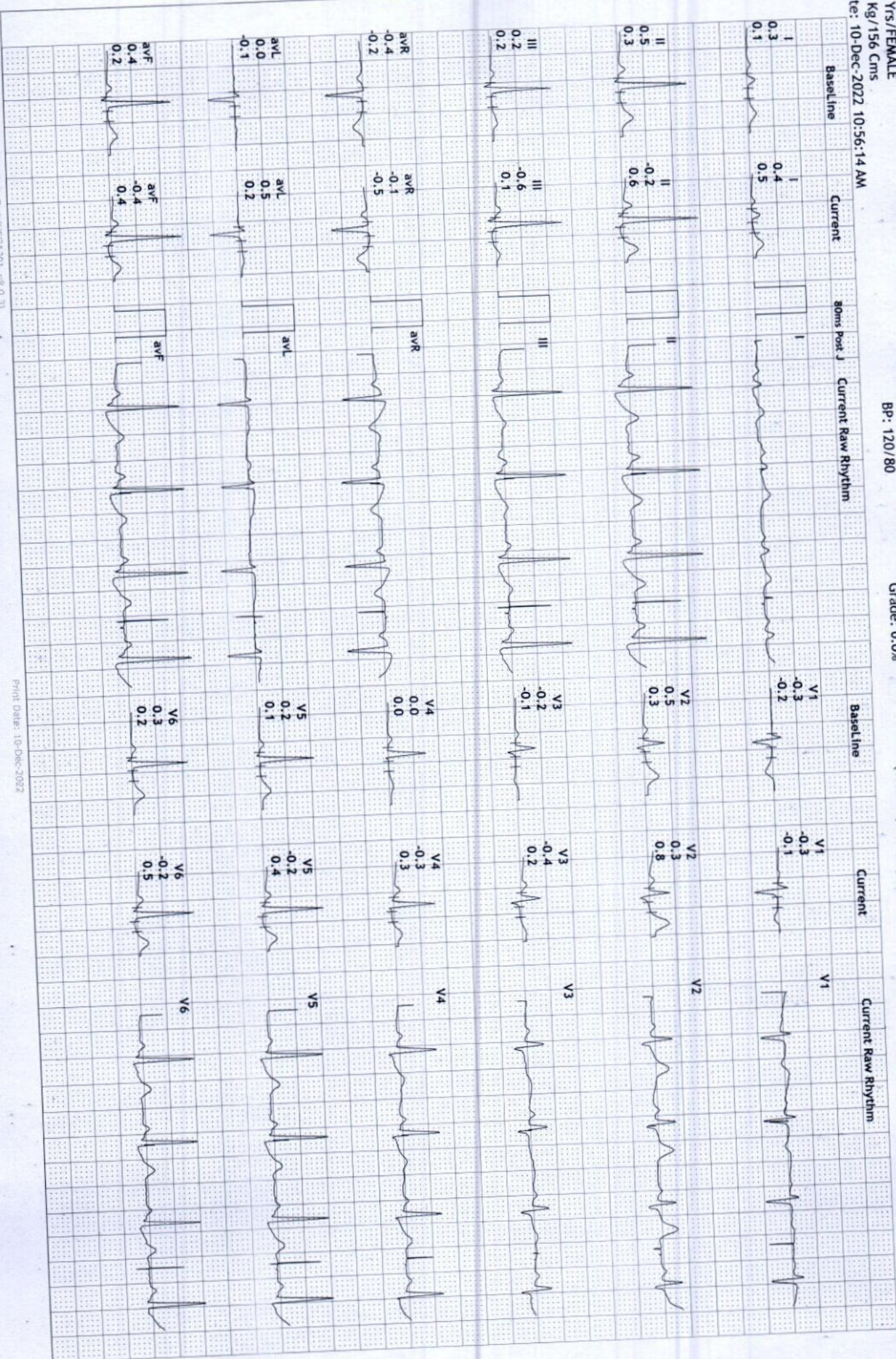



**S R DIAGNOSTIC**

**JODHPUR :-0291-2755553**

**202216/SARITA CHAUDHARY**

**31 Yrs/FEMALE**

**62 Kg/156 Cms**

**Date: 10-Dec-2022 10:56:14 AM**

**12 Lead + Comparison**

**HR: 98 bpm**  
**METS: 1.0**  
**BP: 118/78**

**MPHR:51% of 189**  
**Speed: 1.1 mph**  
**Grade: 0.0%**

**Raw ECG**  
**BRUCE**  
**(1.0-100)Hz**

**Ex Time 08:23**  
**BLC : On**  
**Notch : On**

**Recovery(4:00)**  
**10.0 mm/mV**  
**25 mm/Sec.**

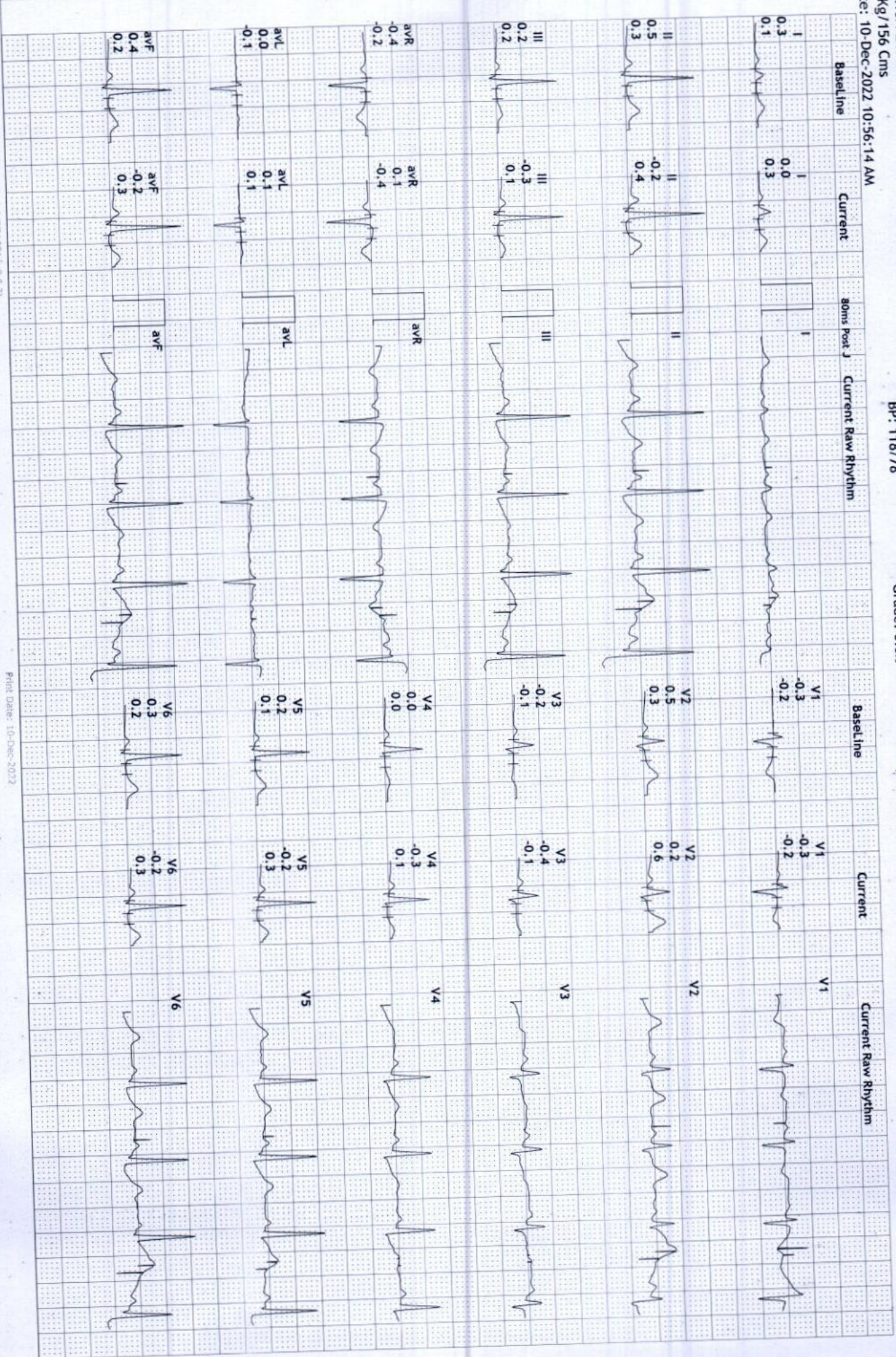



**S R DIAGNOSTIC**

**JODHPUR :-0291-2755553**

**202216/SARITA CHAUDHARY**

**31 Yrs/FEMALE**

**62 Kg/156 Cms**

**Date: 10-Dec-2022 10:56:14 AM**

**12 Lead + Comparison**

**HR: 94 bpm**  
**METS: 1.0**  
**BP: 118/78**

**MPHR:49% of 189**  
**Speed: 1.1 mph**  
**Grade: 0.0%**

**Raw ECG**  
**BRUCE**  
**(1.0-100)Hz**

**Ex Time 08:23**  
**BLC : On**  
**Notch : On**

**Recovery(4:02)**  
**10.0 mm/mV**  
**25 mm/Sec.**

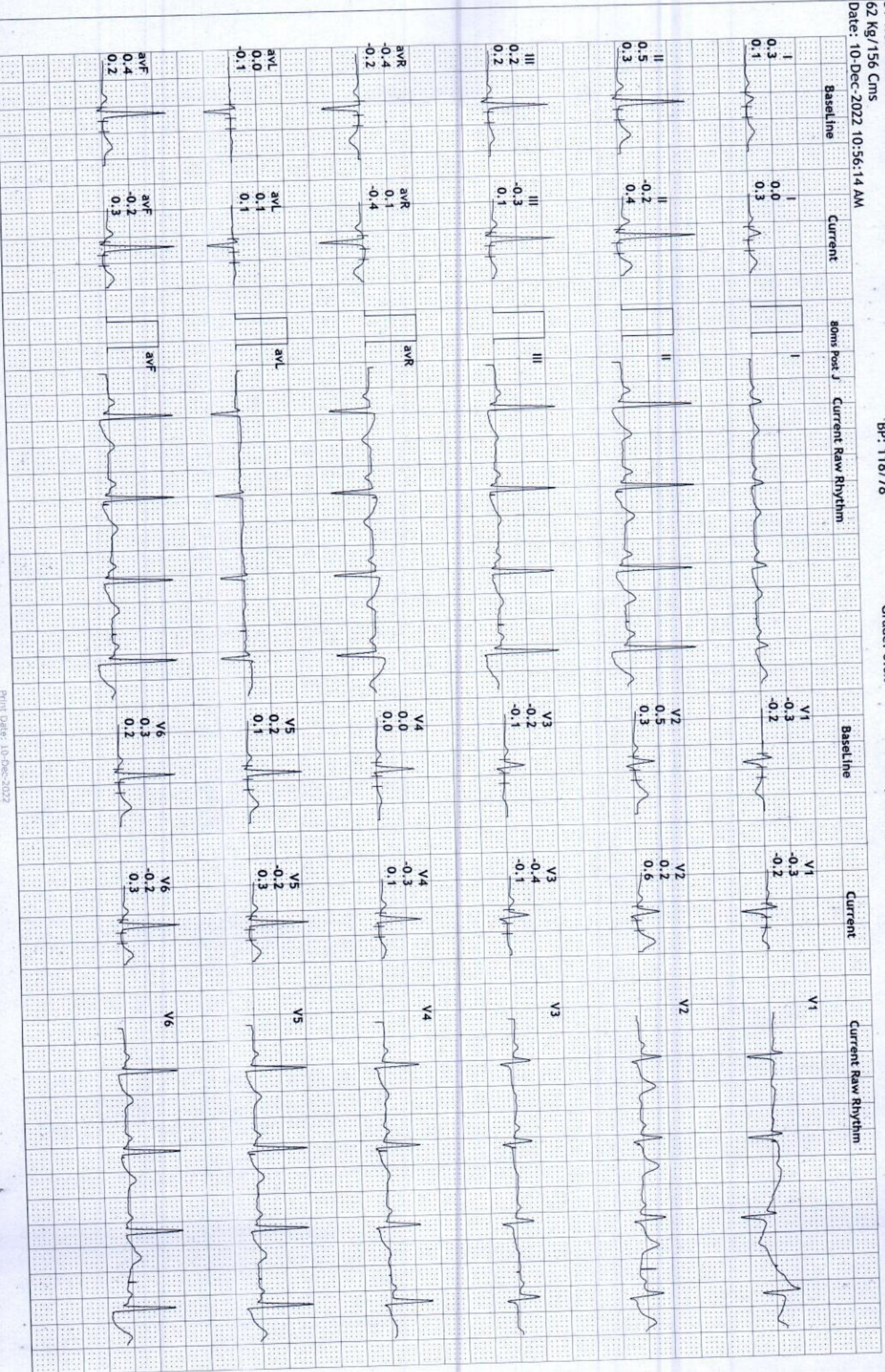







S R DIAGNOSTIC

JODHPUR :-0291-2755553

2022/16/SARITA CHAUDHARY 31 YRS/FEMALE 62 Kg/156 Cms

Date: 10-Dec-2022 10:56:14 AM

Average



**PeakX**  
(1) 8:22 3.4 mph  
(2) 2:22 14.0 %  
152 bpm 120/80

**Recovery**  
(1) 8:23 1.1 mph  
(2) 1:00 0.0 %  
114 bpm 120/80

**Recovery**  
(1) 8:23 1.1 mph  
(2) 2:00 0.0 %  
94 bpm 120/80

**Recovery**  
(1) 8:23 1.1 mph  
(2) 3:00 0.0 %  
113 bpm 120/80

**Recovery**  
(1) 8:23 1.1 mph  
(2) 4:00 0.0 %  
98 bpm 118/78

**Recovery**  
(1) 8:23 1.1 mph  
(2) 4:02 0.0 %  
94 bpm 118/78





S R DIAGNOSTIC  
JODHPUR :-0291-2755553

202216/SARITA CHAUDHARY  
31 Yrs/FEMALE

62 Kg/156 Cms  
Date: 10-Dec-2022 10:56:14 AM

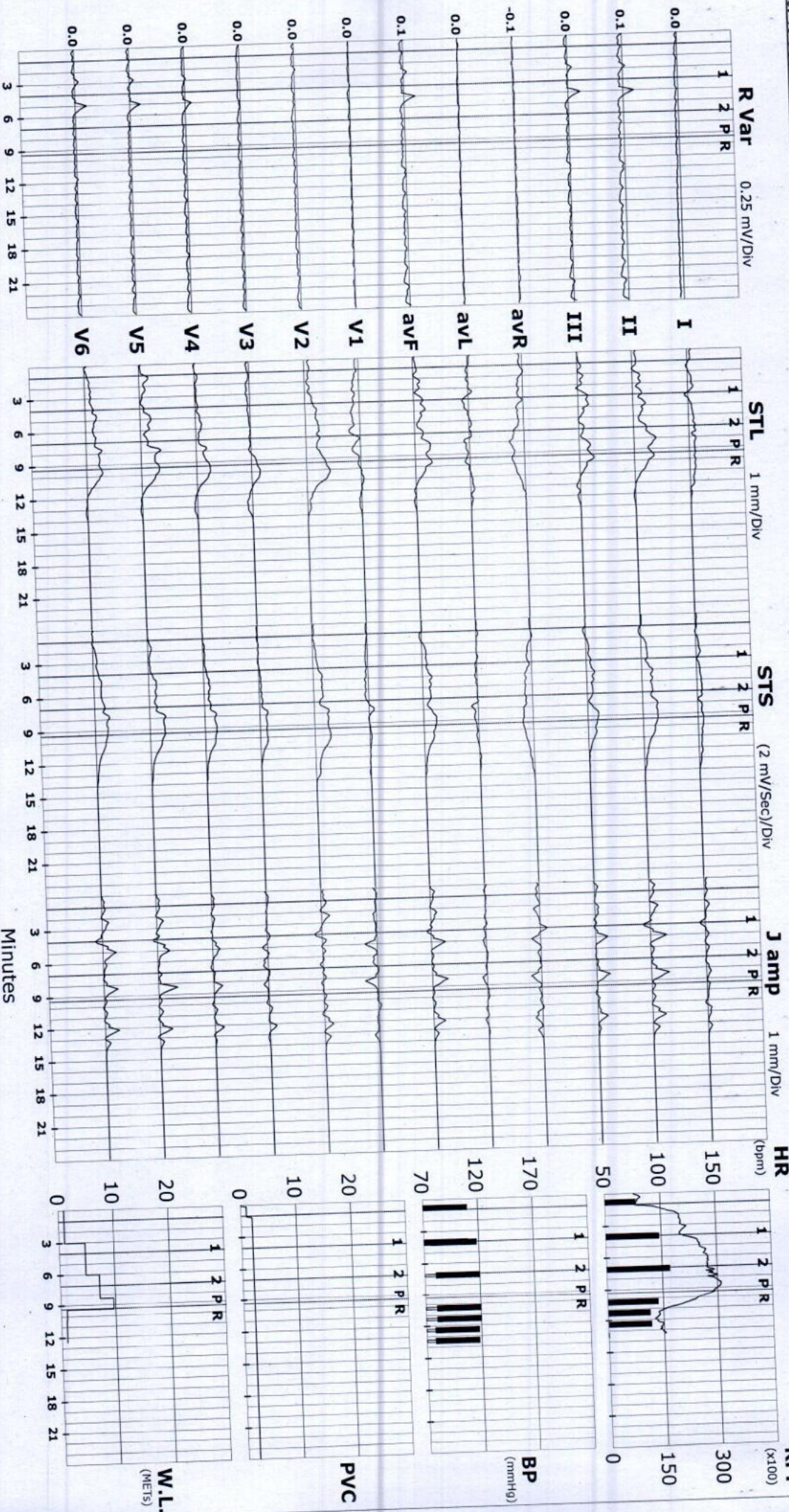



ST Summary

S R DIAGNOSTIC  
 JODHPUR :-0291-2755553

202216/SARITA CHAUDHARY 31 Yrs/FEMALE 62 Kg/156 Cms  
 Date: 10-Dec-2022 10:56:14 AM



		Protocol : BRUCE											
		I	II	III	avR	avL	avF	V1	V2	V3	V4	V5	V6
STL (mm) 80 mSecs Post J	Supine	0.4	0.4	0.0	-0.4	0.2	0.2	-0.3	0.6	-0.1	0.1	0.2	0.3
	Standing	0.4	0.4	0.0	-0.4	0.2	0.2	-0.3	0.6	-0.1	0.1	0.2	0.3
	HV	0.3	0.3	0.0	-0.3	0.1	0.2	-0.3	0.5	-0.2	0.0	0.1	0.2
	EXStart	0.3	0.5	0.2	-0.4	0.0	0.4	-0.3	0.5	-0.2	0.0	0.2	0.3
	Stage 1	0.1	1.3	1.2	-0.7	-0.6	1.3	-1.0	0.5	-0.3	0.2	-0.2	0.8
	Stage 2	0.2	1.2	1.0	-0.7	-0.4	1.1	-0.8	1.4	0.2	0.7	1.3	1.2
	PeakEx	0.5	1.8	1.3	-1.2	-0.4	1.6	-0.5	2.0	0.5	0.5	1.3	1.2
	Recovery	0.7	0.4	-0.3	-0.6	0.5	0.0	0.1	2.3	0.6	0.9	0.7	0.8
	Recovery	0.2	0.4	0.2	-0.3	0.0	0.3	0.1	1.3	0.1	0.2	0.3	0.3
	Recovery	0.4	0.1	-0.3	-0.3	0.4	-0.1	0.0	0.5	-0.1	-0.1	0.0	0.1
	Recovery	0.4	-0.1	-0.5	-0.1	0.4	-0.3	0.0	0.5	-0.3	-0.2	-0.2	-0.1
	Recovery	0.0	-0.2	-0.3	0.1	0.1	-0.2	-0.3	0.2	-0.4	-0.3	-0.2	-0.2
	Supine	0.3	0.2	-0.1	-0.3	0.2	0.1	-0.2	0.4	-0.1	0.1	0.1	0.2
	Standing	0.3	0.2	-0.1	-0.3	0.2	0.1	-0.2	0.4	-0.1	0.1	0.1	0.2
HV	0.2	0.1	-0.1	-0.2	0.2	0.0	-0.2	0.3	-0.1	0.0	0.0	0.1	
EXStart	0.1	0.3	0.2	-0.2	-0.1	0.2	-0.2	0.3	-0.1	0.0	0.1	0.2	
Stage 1	0.3	0.8	0.5	-0.6	-0.1	0.7	-0.2	1.0	0.3	0.6	-0.1	1.0	
Stage 2	0.7	1.8	1.1	-1.2	-0.3	1.4	-0.1	2.3	0.8	1.3	0.6	2.0	
PeakEx	1.3	3.2	2.0	-2.2	-0.4	2.6	-0.2	2.3	1.0	1.9	2.5	1.9	
Recovery	0.6	1.3	0.8	-1.0	-0.1	1.1	0.4	2.8	1.5	1.9	1.9	1.8	
Recovery	0.4	1.1	0.8	-0.8	-0.2	1.0	-0.1	1.6	0.5	0.8	1.0	0.9	
Recovery	0.7	0.8	0.2	-0.7	0.2	0.5	0.1	0.9	0.3	0.4	0.5	0.5	
Recovery	0.5	0.3	-0.2	-0.4	0.4	0.1	0.1	1.0	0.2	0.2	0.2	0.3	
Recovery	0.3	0.4	0.1	-0.4	0.1	0.3	-0.2	0.6	-0.1	0.1	0.3	0.3	

STI on Next Page



STI	µVs	I	II	III	avR	avL	avF	V1	V2	V3	V4	V5	V6
	Supine	1.7	1.5	-0.3	-1.6	1.1	0.6	-1.5	3.0	-1.0	0.2	1.0	1.6
	Standing	1.7	1.5	-0.3	-1.6	1.1	0.6	-1.5	3.0	-1.0	0.2	1.0	1.6
	HV	1.2	1.5	0.2	-1.3	0.6	0.9	-1.8	2.4	-0.9	-0.3	0.5	0.8
	ExStart	1.3	2.1	0.8	-1.8	0.3	1.6	-1.6	2.7	-1.4	-0.1	0.7	1.2
	Stage 1	-0.7	6.8	7.6	-3.1	-4.5	7.1	-6.6	-0.9	-3.7	-1.2	-1.9	2.0
	Stage 2	-1.8	4.1	5.8	-1.3	-4.1	5.1	-5.9	0.8	-2.2	-0.8	5.4	0.8
	PeakEx	-0.8	0.7	1.3	0.2	-0.9	0.8	-2.0	6.2	0.1	2.3	3.1	1.3
	Recovery	3.8	-3.6	-7.4	0.0	5.5	-5.6	0.0	5.6	-1.1	-0.8	-2.9	-2.0
	Recovery	-0.7	-2.1	-1.3	1.4	0.3	-1.7	1.4	4.1	-1.4	-1.9	-2.1	-1.2
	Recovery	0.9	-3.0	-4.0	1.1	2.5	-3.3	-0.1	0.4	-2.1	-2.5	-2.6	-2.0
	Recovery	0.4	-2.8	-3.3	1.2	1.8	-3.1	-0.6	-0.6	-3.3	-3.0	-2.9	-2.3
	Recovery	-0.9	-3.9	-3.1	2.5	0.9	-3.5	-1.1	-0.6	-3.3	-3.3	-3.3	-2.9