

Patient Name : Mr. Naresh Kumar Sahu
Age/Sex : 51 Y/M
Pres Doctor :
Ref.by : Bank of Baroda

MR No : FRAI.0000026658
Visit No : FRAIOPV48998
Bill Date : 24-12-2022 11:05
Report Date : 24-12-2022 17:04

CHEST X – RAY PA VIEW

FINDINGS:

- Both the domes of diaphragm and CP angles are normal.
- Both the hila and mediastinum are normal.
- Both the lung fields are clear. No e/o focal parenchymal lesion.
- Cardio-thoracic ratio is normal.
- Soft tissues and bony cage are unremarkable.

IMPRESSION:

- **NO SIGNIFICANT ABNORMALITY SEEN.**

Advised: Clinical correlation and further evaluation if clinically indicated.



Dr. Zeeshan Ateeb Dani
MBBS, MD
Consultant Radiologist
Reg. No. CCMC-2324/200

DR. ZEESHAN ATEEB DANI
MBBS, MD
RADIOLOGIST

Technician

Patient Name : Mr. Naresh Kumar Sahu
UHID/MR No. : FRAI.0000026658
Visit Date : 24-12-2022 11:05
Sample Collected on : 24-12-2022 16:56
Ref Doctor : Bank of Baroda
Emp/Auth/TPA ID : 694563213
Sponsor Name : MEDIWHEEL PVT LTD

Age / Gender : 51Y/Male
OP Visit No : FRAIOPV48998
Reported on : 25-12-2022 11:05
Specimen : Whole Blood (Edta)
Pres Doctor: :

DEPARTMENT OF LABORATORY MEDICINE

TEST NAME	RESULT	BIOLOGICAL REFERENCE INTERVALS	UNITS
COMPLETE BLOOD COUNT			
HAEMOGLOBIN Method: CELL COUNTER	14.8	13.0 - 17.2	gm%
RBC COUNT Method: CELL COUNTER	4.54	3.5 - 5.5	million/cumm
HEMATOCRIT(PCV) Method: CELL COUNTER	43.6	37 - 50	%
MCV Method: CELL COUNTER	96.2*	76 - 96	fl
MCH Method: CELL COUNTER	32.7*	27 - 32	pg
MCHC Method: CELL COUNTER	34.0	31 - 35	gm/dl
RDW Method: CELL COUNTER	14.4	12 - 15.10	%
TOTAL WBC COUNT Method: CELL COUNTER	6.65	4 - 11	thous/cumm
NEUTROPHIL Method: CELL COUNTER	63	40 - 75	%
LYMPHOCYTE Method: CELL COUNTER	29	20 - 40	%
EOSINOPHIL Method: CELL COUNTER	02	01 - 06	%
MONOCYTE Method: CELL COUNTER	06	02 - 08	%
BASOPHIL Method: CELL COUNTER	00	00 - 01	%
PLATELET COUNT Method: CELL COUNTER	273	150 - 450	lacs/cumm
ERYTHROCYTE SEDIMENTATION RATE (ESR)			
ERYTHROCYTE SEDIMENTATION RATE (ESR) Method: Westergren	10	00 - 20	mm/hr

End of the report

Patient Name : Mr. Naresh Kumar Sahu
UHID/MR No. : FRAI.0000026658
Visit Date : 24-12-2022 11:05
Sample Collected on : 24-12-2022 16:56
Ref Doctor : Bank of Baroda
Emp/Auth/TPA ID : 694563213
Sponsor Name : MEDIWHEEL PVT LTD

Age / Gender : 51Y/Male
OP Visit No : FRAIOPV48998
Reported on : 25-12-2022 11:05
Specimen : Plasma(Fluoride)
Pres Doctor: :

DEPARTMENT OF LABORATORY MEDICINE

TEST NAME	RESULT	BIOLOGICAL REFERENCE INTERVALS	UNITS
GLUCOSE - (FASTING)			
GLUCOSE - (FASTING) Method: REAGENT GRADE WATER	95.0	60 - 120	mg/dl
GLUCOSE - (POST PRANDIAL)			
GLUCOSE - (POST PRANDIAL) Method: REAGENT GRADE WATER	155.0*	70 - 140	mg/dl
LIPID PROFILE TEST (PACKAGE)			
Total Cholesterol Method: Spectrophotometric	145.0	00 - 200	mg/dl
Triglyceride Method: Spectrophotometric	95.0	60 - 150	mg/dl
HDL Method: Spectrophotometric	49.0	35 - 60	mg/dl
LDL Method: Spectrophotometric	77.0	60 - 130	mg/dl
VLDL Method: Spectrophotometric	19.0	10 - 50	mg/dl
Cholesterol/HDL Method: Spectrophotometric	2.95		
GLYCOSYLATED HEMOGLOBIN (HBA1C)			
GLYCOSYLATED HEMOGLOBIN (HBA1C) - WHOLE BLOOD.. Method: TURBIDOMETRY	5.8	Non-diabetic: <= 5.6 Pre-diabetic: 5.7 - 6.4 Diabetic: >= 6.5	%

End of the report

Results are to be correlated clinically

Lab Technician / Technologist
RITU_JANGDE

Dr. PRIYANKA R SAHAI
M.B.B.S, MD
PATHOLOGIST

Patient Name : Mr. Naresh Kumar Sahu
UHID/MR No. : FRAI.0000026658
Visit Date : 24-12-2022 11:05
Sample Collected on : 24-12-2022 16:56
Ref Doctor : Bank of Baroda
Emp/Auth/TPA ID : 694563213
Sponsor Name : MEDIWHEEL PVT LTD

Age / Gender : 51Y/Male
OP Visit No : FRAIOPV48998
Reported on : 25-12-2022 11:05
Specimen : Urine
Pres Doctor: :

DEPARTMENT OF LABORATORY MEDICINE

URINE ROUTINE EXAMINATION

PHYSICAL EXAMINATION:

Volume of urine	40 ml	
Colour	Pale Yellow	
Specific Gravity	1.020	1.001 - 1.030
Deposit	Absent	Absent
Appearance	Clear	Clear
pH	6.0	5.0 - 7.5

CHEMICAL EXAMINATION:

Protein	Absent	Absent
Sugar	Absent	Absent
Ketone Bodies	Absent	Absent
Blood	Absent	Absent
Leukocytes	Absent	Absent
Urobilinogen	Absent	Absent
Bili Pigments	Absent	Absent

MICROSCOPIC EXAMINATION:

Pus Cell	2 - 4	0 - 5 / hpf
Red Blood Cells	Not Seen	0 - 2 / hpf
Epithelial Cells	2 - 4	0 - 5 / hpf
Cast	Not Seen	Not seen
Crystals	Not Seen	Not seen

End of the report

Results are to be correlated clinically

Lab Technician / Technologist
RITU_JANGDE

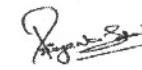

Dr. PRIYANKA R SAHAI
M.B.B.S, MD
PATHOLOGIST

Patient Name : Mr. Naresh Kumar Sahu
UHID/MR No. : FRAI.0000026658
Visit Date : 24-12-2022 11:05
Sample Collected on : 24-12-2022 16:56
Ref Doctor : Bank of Baroda
Emp/Auth/TPA ID : 694563213
Sponsor Name : MEDIWHEEL PVT LTD

Age / Gender : 51Y/Male
OP Visit No : FRAIOPV48998
Reported on : 25-12-2022 11:05
Specimen : Serum
Pres Doctor: :

DEPARTMENT OF LABORATORY MEDICINE

TEST NAME	RESULT	BIOLOGICAL REFERENCE INTERVALS	UNITS
KFT - RENAL PROFILE-SERUM			
BUN : Method: Spectrophotometric	13	7 - 20	mg/dL
Creatinine . Method: Jaffe	0.87	0.6 - 1.2	mg/dL
Uric Acid Method: Enzymatic	4.5	2.6 - 7.2	mg/dL

End of the report

Results are to be correlated clinically

Lab Technician / Technologist
RITU_JANGDE



Dr. PRIYANKA R SAHAI
M.B.B.S, MD
PATHOLOGIST

Patient Name : Mr. Naresh Kumar Sahu
UHID/MR No. : FRAI.0000026658
Visit Date : 24-12-2022 11:05
Sample Collected on : 24-12-2022 16:56
Ref Doctor : Bank of Baroda
Emp/Auth/TPA ID : 694563213
Sponsor Name : MEDIWHEEL PVT LTD

Age / Gender : 51Y/Male
OP Visit No : FRAIOPV48998
Reported on : 25-12-2022 11:05
Specimen : Serum
Pres Doctor: :

DEPARTMENT OF LABORATORY MEDICINE

TEST NAME	RESULT	BIOLOGICAL REFERENCE INTERVALS	UNITS
LFT WITH GGT			
TOTAL BILIRUBIN (DPD) Method: Enzymatic	0.6	0.1 - 1.2	mg/dl
DIRECT BILIRUBIN (DPD) Method: Spectrophotometric	0.1	0.05 - 0.3	mg/dl
INDIRECT BILLIRUBIN Method: Spectrophotometric	0.5	0.1 - 1	mg/dl
SGPT/ALT (IFCC) Method: Enzymatic	32	6 - 40	U/L
SGOT/AST (IFCC) Method: Enzymatic	20	6 - 32	U/L
S.ALKALINE PHOSPHATASE Method: Spectrophotometric	87	25 - 147	IU/L
GGT (IFCC) Method: Spectrophotometric	44	5 - 80	U/L
TOTAL PROTEIN (BIURET) Method: Spectrophotometric	7.6	6 - 8	g/dl
ALBUMIN (BCG) Method: Spectrophotometric	4.0	3.5 - 5.0	g/dl
S.GLOBULIN Method: Spectrophotometric	3.6	1.5 - 3.6	g/dl
S.A/G RATIO Method: Spectrophotometric	1.11		

End of the report

Results are to be correlated clinically

Lab Technician / Technologist
RITU_JANGDE

Dr. PRIYANKA R SAHAI
M.B.B.S, MD
PATHOLOGIST

Patient Name : Mr. Naresh Kumar Sahu
UHID/MR No. : FRAI.0000026658
Visit Date : 24-12-2022 11:05
Sample Collected on : 24-12-2022 16:56
Ref Doctor : Bank of Baroda
Emp/Auth/TPA ID : 694563213
Sponsor Name : MEDIWHEEL PVT LTD

Age / Gender : 51Y/Male
OP Visit No : FRAIOPV48998
Reported on : 25-12-2022 11:05
Specimen : EDTA Blood
Pres Doctor: :

DEPARTMENT OF LABORATORY MEDICINE

TEST NAME	RESULT	BIOLOGICAL REFERENCE INTERVALS	UNITS
BLOOD GROUP AND RH TYPE			
BLOOD GROUP Method: Slide Test	O	A, B, O, AB	
RH:	Positive	POSITIVE, NEGATIVE	

End of the report

Results are to be correlated clinically

Lab Technician / Technologist
RITU_JANGDE



Dr. PRIYANKA R SAHAI
M.B.B.S, MD
PATHOLOGIST

MR NARESH SAHU
Male 51 Years

24-12-2022 11:22:02 AM

HR : 91 bpm
P : 118 ms
PR : 142 ms
QRS : 98 ms
QT/QTc : 368/453 ms
P/QRS/T : 52/26/-6 °
RV5/SV1 : 0.879/1.193 mV

Diagnosis Information:
Sinus rhythm
Inferior T wave abnormality is nonspecific
Borderline ECG

Report Confirmed by:

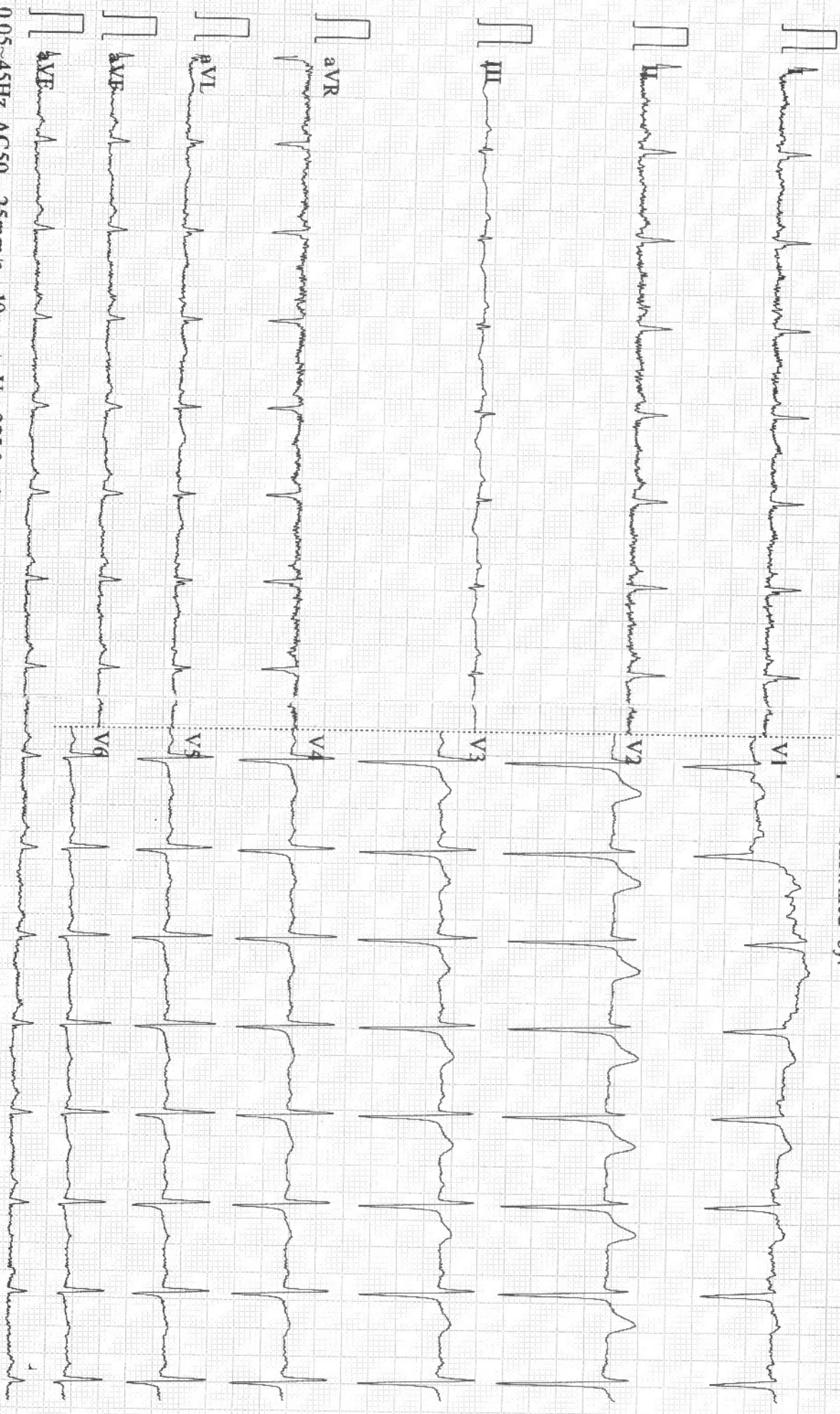

0.05~45Hz AC50 25mm/s 10mm/mV 2*5.0s+1r 91 CAR T 9108 D V1.43 Glasgow V28.6.0 APOLLO CLINIC RAIPUR

PATIENT NAME:- MR. NARESH KUMAR SAHU
REF BY :- BOB

AGE/SEX: 51YRS/M
DATE:-24.12.2022

USG ABDOMEN

Liver: Liver is normal in size cm, smooth in outline with echotexture. IHBR's are not dilated. CBD is not dilated. Portal vein and hepatic veins are normal.

Gall bladder: Distended & normal.

Spleen: Is normal size measures cm and echotexture.

Kidneys	RIGHT	LEFT
SIZE	9.7X4.3cm	11X5.1cm
CORTICAL ECHOGENICITY	Normal	Normal
CORTICOMEDULLARY DIFFERENTIATION	Maintained	Maintained
PCS	Not dilated	Not dilated
Any other remarks	Nil	Nil

Urinary bladder.- Distended & normal.

Prostate: is normal in size measures weight 26.8 gm shape & echotexture.

No free fluid in abdomen.

Visualized bowel loops are normal.

No significant intra-abdominal lymphadenopathy seen.

IMPRESSION:

- **GRADE – I PROSTATOMEGALY.**

Advised clinical correlation/further evaluation if clinically indicated.



DR. ZEESHAN ATEEB DANI
(MD)
CONSULTANT RADIOLOGIST

This report is for perusal of the doctor only not the definitive diagnosis; findings have to be clinically correlated. Ultrasound has its limitations in obese patients and in retroperitoneal organs. All congenital abnormalities cannot be detected on ultrasound. This report is not for medico-legal purposes.

*THIS PAPER IS USED FOR CLINICAL REPORTING PURPOSE ONLY

Apollo Clinic

LICENSEE : SAMRIDDHI AROGYAM PVT. LTD.

Apollo Clinic @ Tiara Complex A.T. Classic Near Ashoka Ratan, VIP Estate, Shankar Nagar, Raipur (C.G.)

Email : raipur1@apolloclinic.com | Website : www.apolloclinic.com

Online appointments: www.askapollo.com | Online reports: https://phr.apolloclinic.com

+91 96918 26363

0771 4033341/42



426 / MR NARESH / 51 Yrs / M / 157 Cms / 70 Kg Date: 24-Dec-2022

Stage	Time	Duration	Speed(Kmph)	Elevation	METs	Rate	% THR	BP	RPP	PVC	Comments
Supine	00:07	0:07	00.0	00.0	01.0	096	57%	110/60	105	00	
Standing	00:09	0:02	00.0	00.0	01.0	096	57%	110/60	105	00	
ExStart	00:11	0:02	02.7	10.0	01.1	100	59%	110/60	110	00	
BRUCE Stage 1	03:11	3:00	02.7	10.0	04.7	117	69%	120/80	140	00	
BRUCE Stage 2	06:11	3:00	04.0	12.0	07.1	135	80%	130/80	175	00	
PeakEx	07:32	1:21	05.5	14.0	08.5	143	85%	130/80	185	00	
Recovery	08:02	0:30	00.0	00.0	04.1	132	78%	130/80	171	00	
Recovery	08:32	1:00	00.0	00.0	01.1	123	73%	130/90	159	00	
Recovery	09:32	2:00	00.0	00.0	01.0	116	69%	130/80	150	00	
Recovery	09:36	2:05	00.0	00.0	01.0	116	69%	130/80	150	00	

FINDINGS :

Exercise Time : 07:21
 Max HR Attained : 143 bpm 85% of Target 169
 Max BP Attained : 130/80
 Max Workload Attained : 8.5 Fair response to induced stress
 Test End Reasons : Test Complete, Heart Rate Achieved, Test Complete, Heart Rate Achieved

REPORT -

Report: Stress test is negative for Reversible Myocardial Ischemia with good function capacity.



Doctor : DR DEEPAN DAS MBBS DIP.CARDIO



426 / MR NARESH / 51 Yrs / M / 157 Cms / 70 Kg / HR : 96

Date: 24-Dec-2022 02:56:00 PM METS: 1.0/ 96 bpm 57% of THR BP: 110/60 mmHg Combined Medians/ BLC On/ Notch On/ HF 0.05 HZ/LF 35 Hz

EXTime: 00:00 0.0 Km/h, 0.0% 25 mm/Sec. 1.0 Cm/mV

4X 80 ms Post J

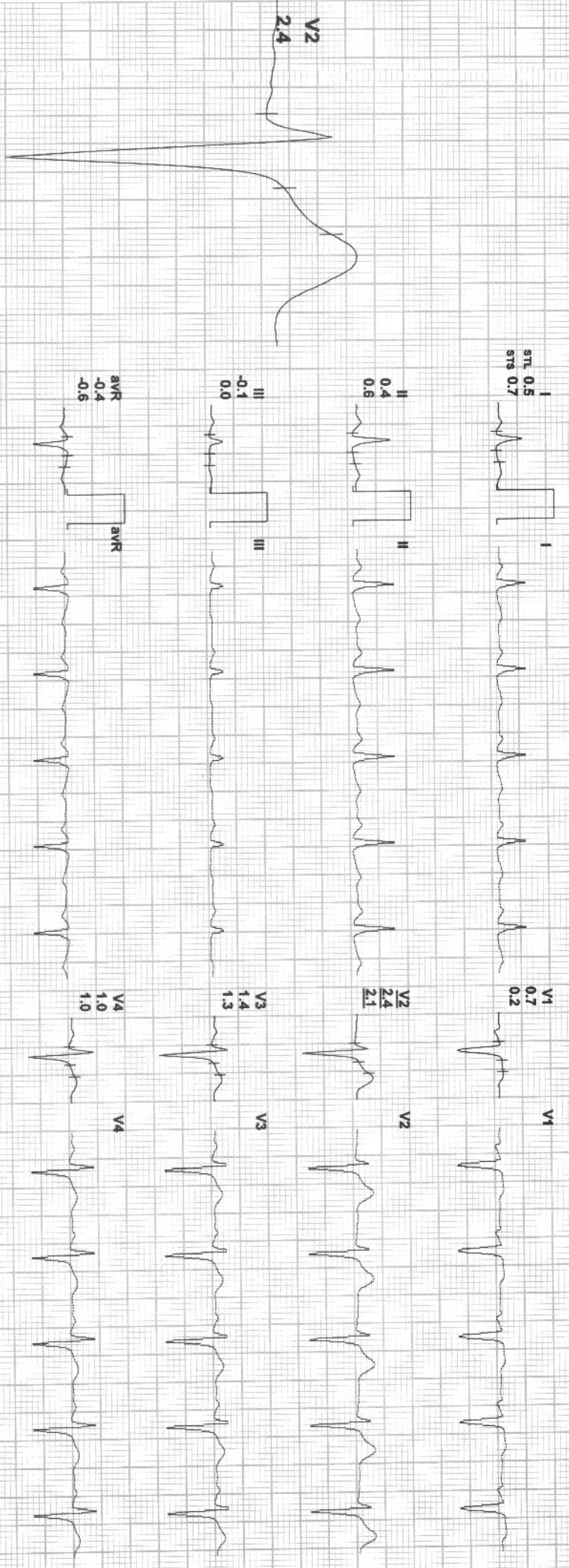

REMARKS:

I III aVL V1 V3 V5

II aVR aVF V2 V4 V6



426 / MR NARESH / 51 Yrs / M / 157 Cms / 70 Kg / HR : 96

Date: 24-Dec-2022 02:56:00 PM METS: 1.0/ 96 bpm 57% of THR BP: 110/60 mmHg Combined Medians/ BLC On/ Notch On/ HF 0.05 Hz/LF 35 Hz

EXTime: 00:00 0.0 Km/h, 0.0%

4X 80 ms Post J

25 mm/Sec. 1.0 Cm/mV

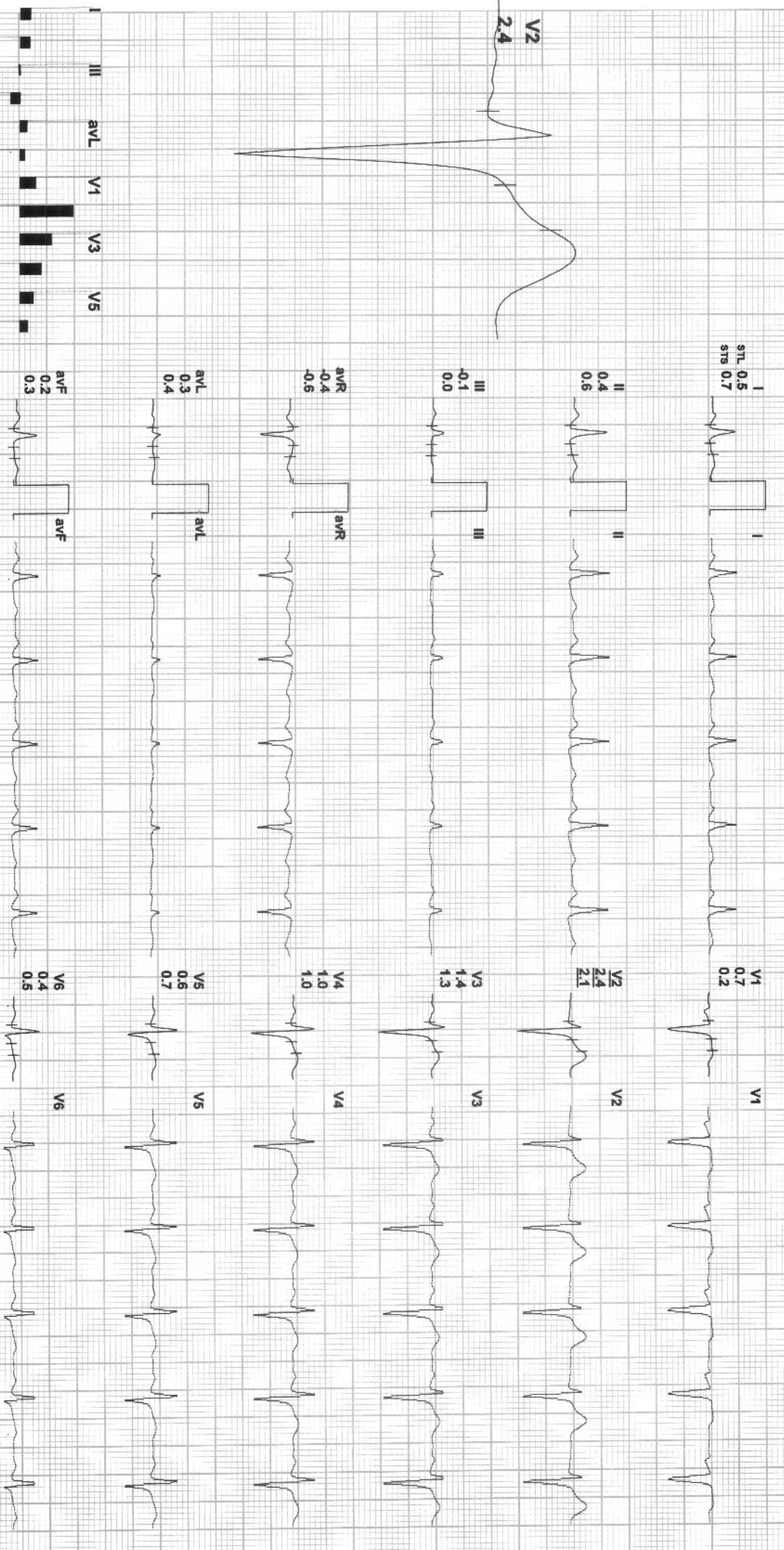

REMARKS:



426 / MR NARESH / 51 Yrs / M / 157 Cms / 70 Kg / HR : 135

Date: 24-Dec-2022 02:56:00 PM METS: 7.1/ 135 bpm 80% of THR BP: 130/80 mmHg Combined Medians/ BLC On/ Notch On/ HF 0.05 Hz/LF 35 Hz

EXTime: 06:00 4.0 Kmph, 12.0%
25 mm/Sec. 1.0 Cm/mV

4X 60 ms Post J

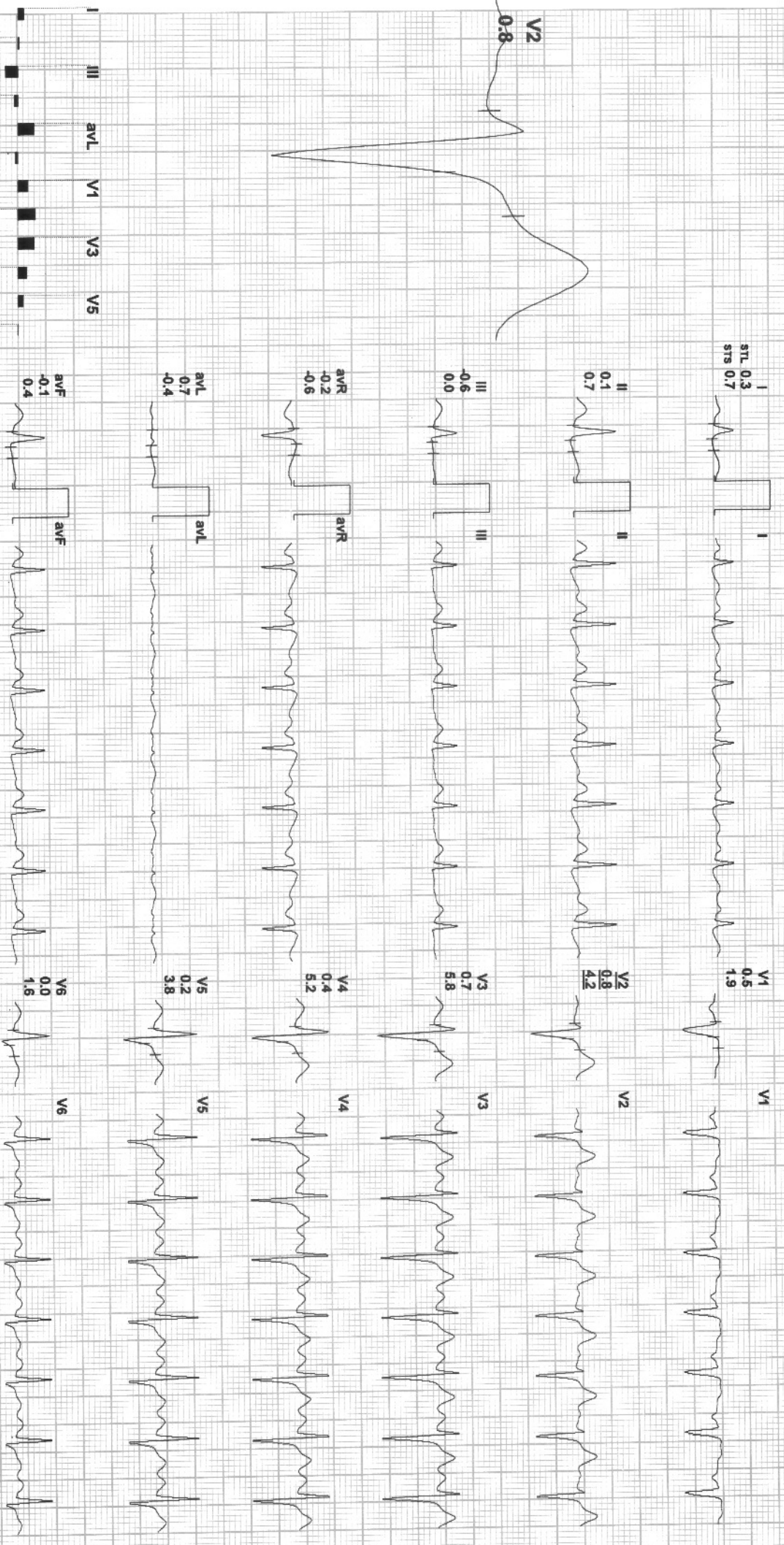

REMARKS:



Date: 24-Dec-2022 02:56:00 PM METS: 8.5/ 143 bpm 85% of THR BP: 130/80 mmHg Combined Medians/ BLC On/ Notch On/ HF 0.05 Hz/LF 35 Hz

EXTime: 07:22 5.5 Kmph, 14.0% 25 mm/Sec. 1.0 cm/mV

IX 60 ms Post J

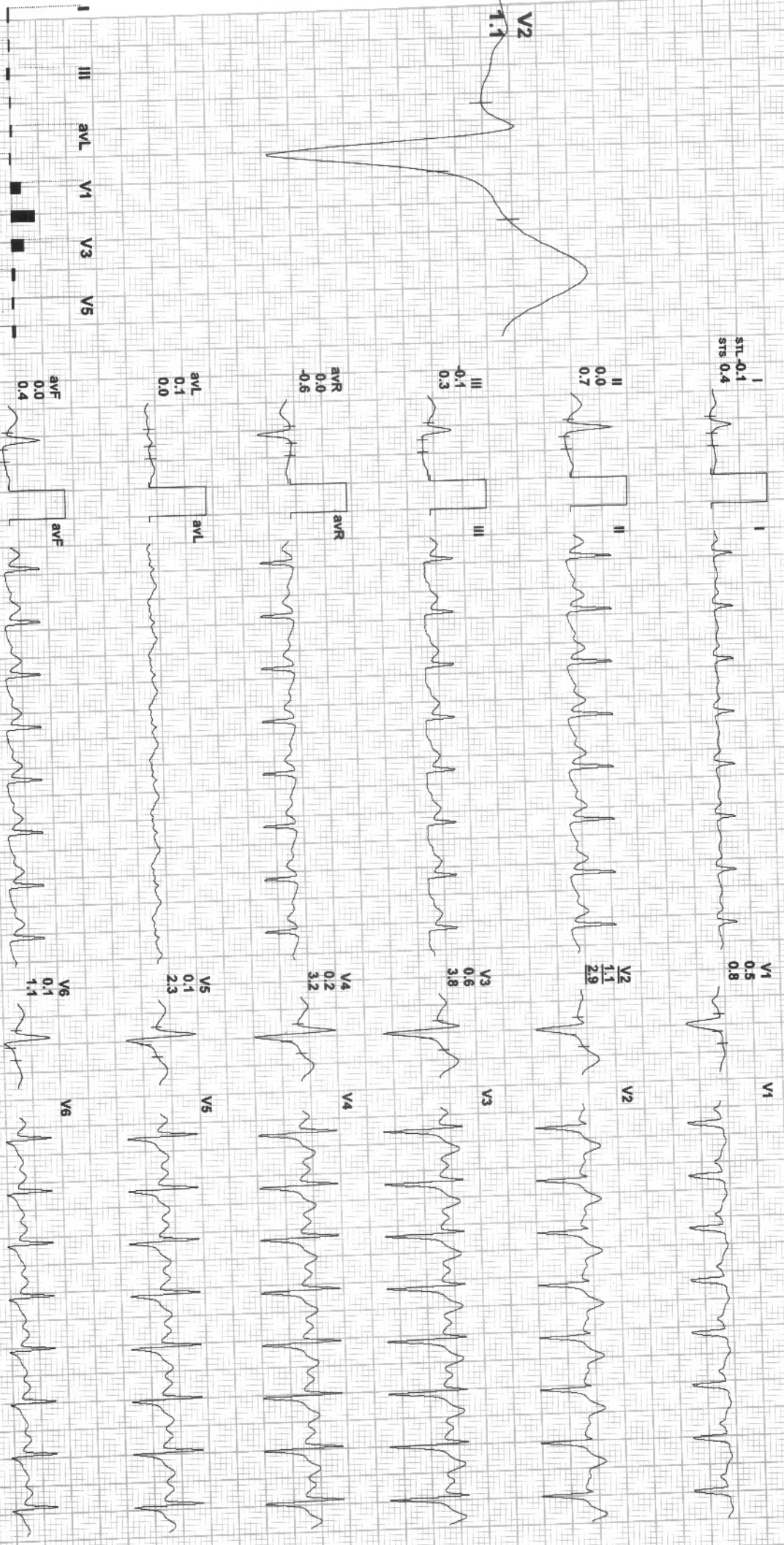

REMARKS:



426 / MR NARESH / 51 Yrs / M / 157 Cms / 70 Kg / HR : 132

Date: 24-Dec-2022 02:56:00 PM METS: 4.1/ 132 bpm 78% of THR BP: 130/80 mmHg Combined Medians/ BLC On/ Notch On/ HF 0.05 Hz/LF 35 Hz

EXTime: 07:24 0.0 Kmph, 0.0% 25 mm/Sec. 1.0 Cm/mV

4X 60 ms Post J

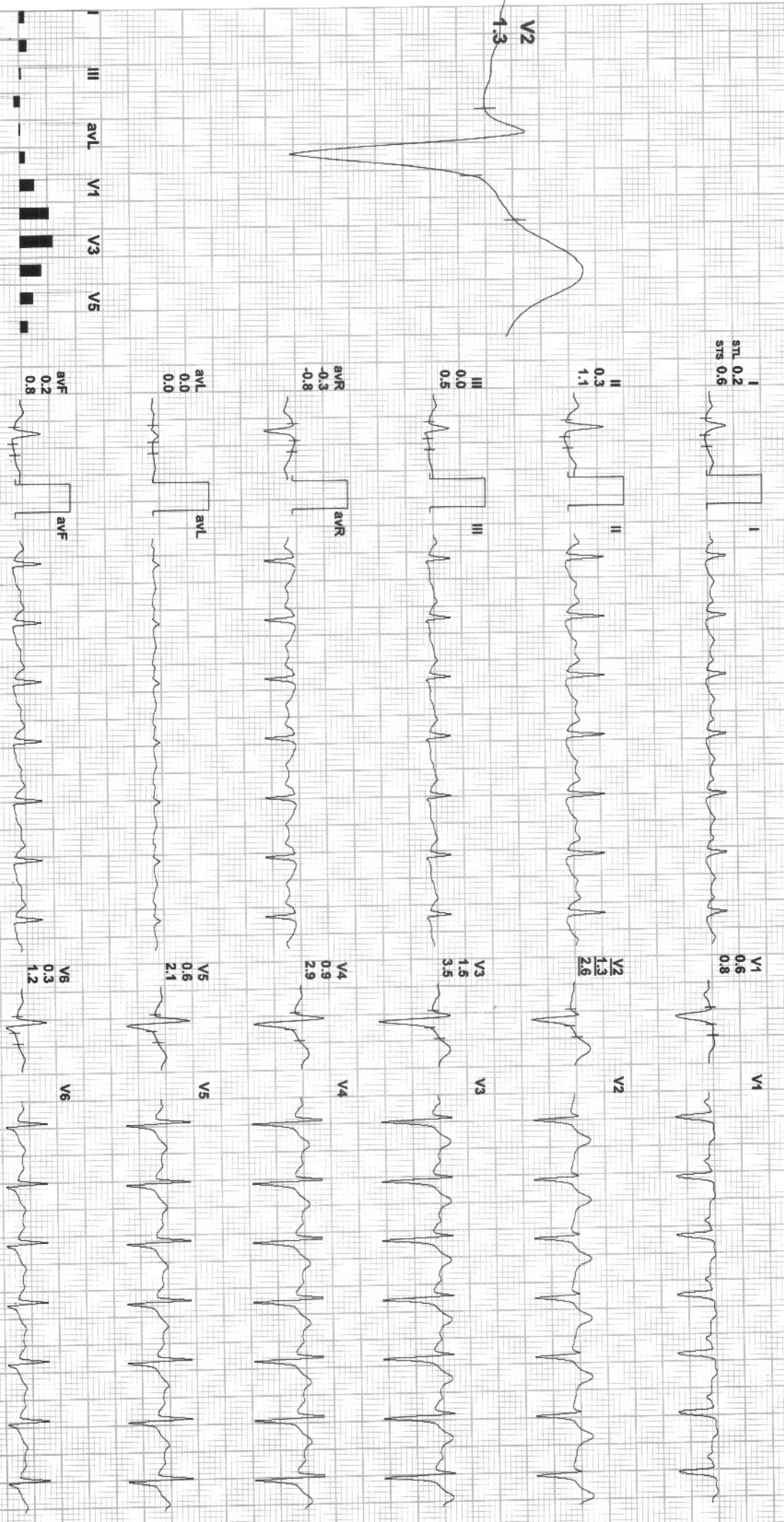

REMARKS: II avR avF V2 V4 V6



426 / MR NARESH / 51 Yrs / M / 157 Cms / 70 Kg / HR : 123

Date: 24-Dec-2022 02:56:00 PM METS: 1.1/ 123 bpm 73% of THR BP: 130/90 mmHg Combined Medians/ BLC On/ Notch On/ HF 0.05 Hz/LF 35 Hz

ExTime: 07:21 0.0 Kmph, 0.0%
25 mm/Sec. 1.0 Cm/mv

4X 80 ms Post J

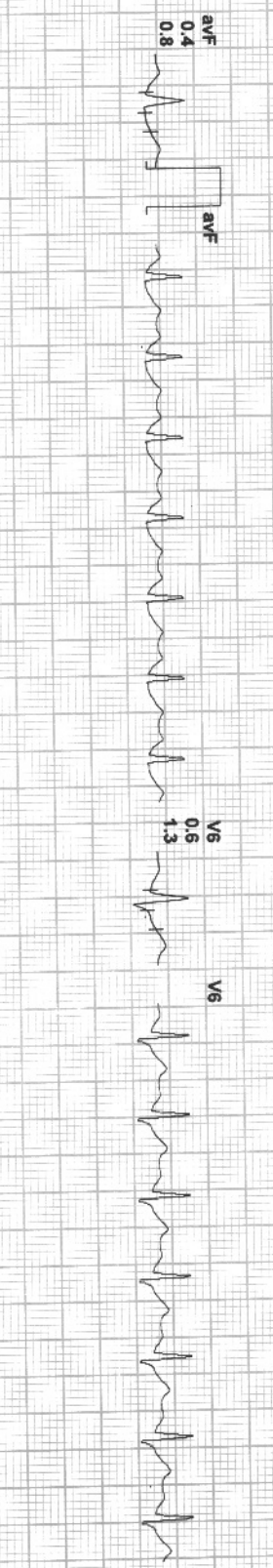
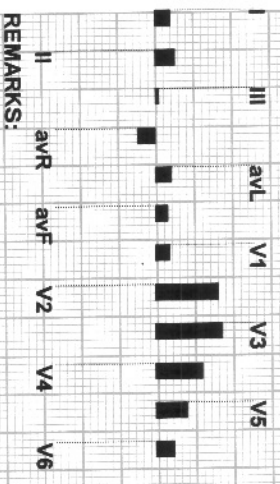
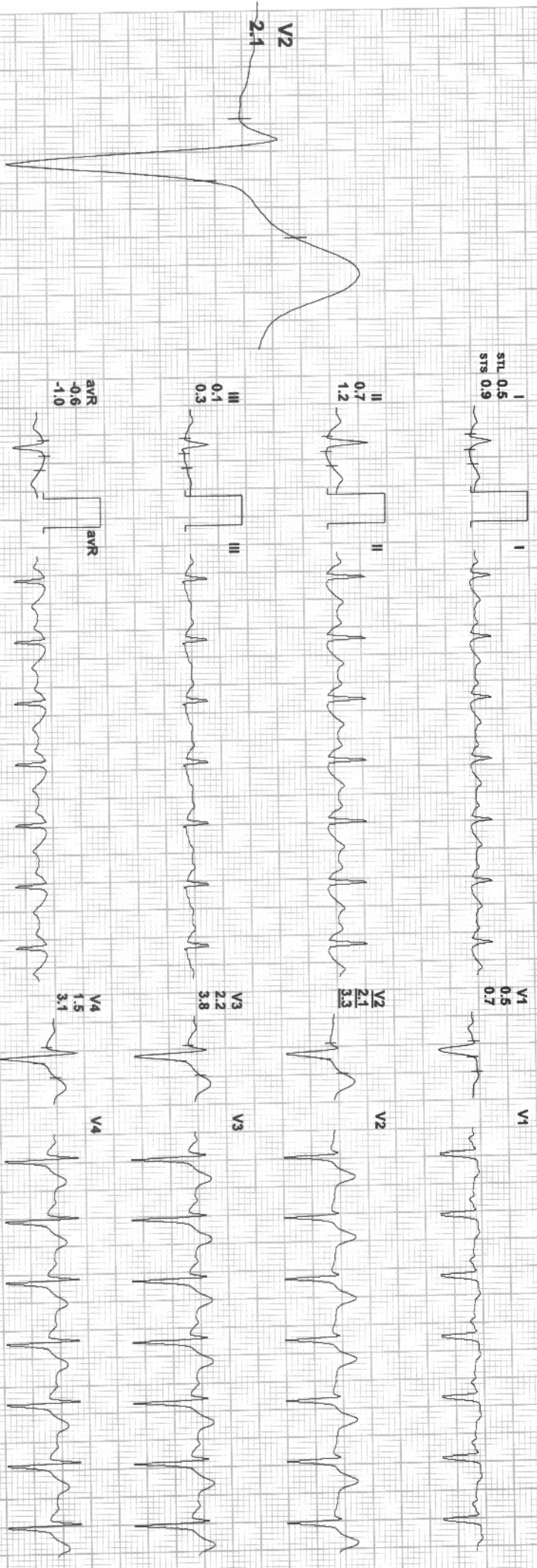

REMARKS:



426 / MR NARESH / 51 Yrs / M / 157 Cms / 70 Kg / HR : 116

Date: 24-Dec-2022 02:56:00 PM METS: 1.0/ 116 bpm 69% of THR BP: 130/80 mmHg Combined Medians/ BLC On/ Notch On/ HF 0.05 Hz/LF 35 Hz

ExTime: 07:21 0.0 Kmph, 0.0%
25 mm/Sec, 1.0 Cm/mV

4X 80 ms Post J

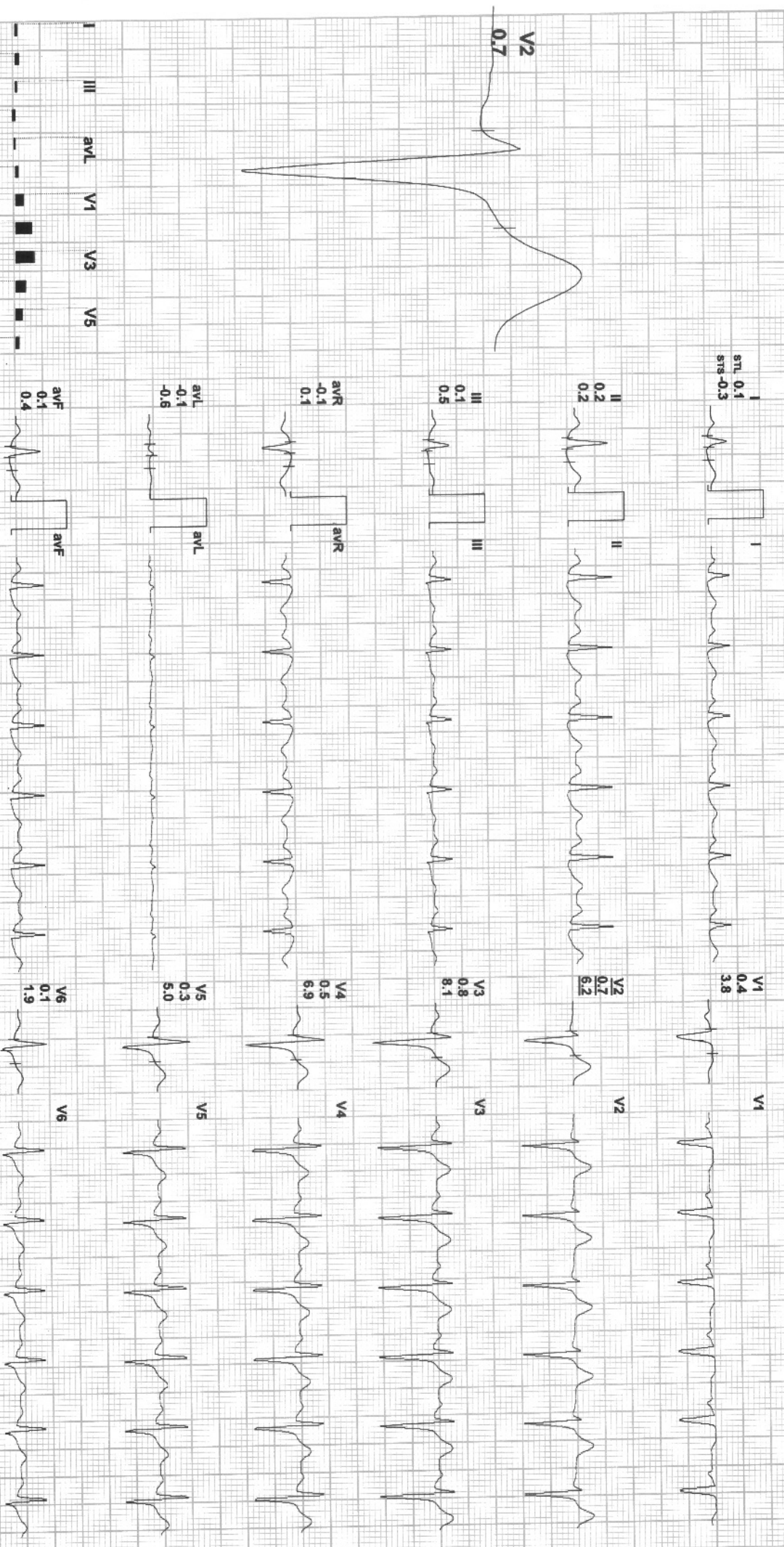

REMARKS: II avR avF V2 V4 V6



24-Dec-2022 02:56:00 PM METS: 1.0/ 116 bpm 69% of THR BP: 130/80 mmHg Combined Medians/ BLC On/ Notch On/ HF 0.05 Hz/LF 35 Hz
80 ms Post J

ExTime: 07:24 0.0 Km/h, 0.0%
25 mm/Sec. 1.0 Cm/mV

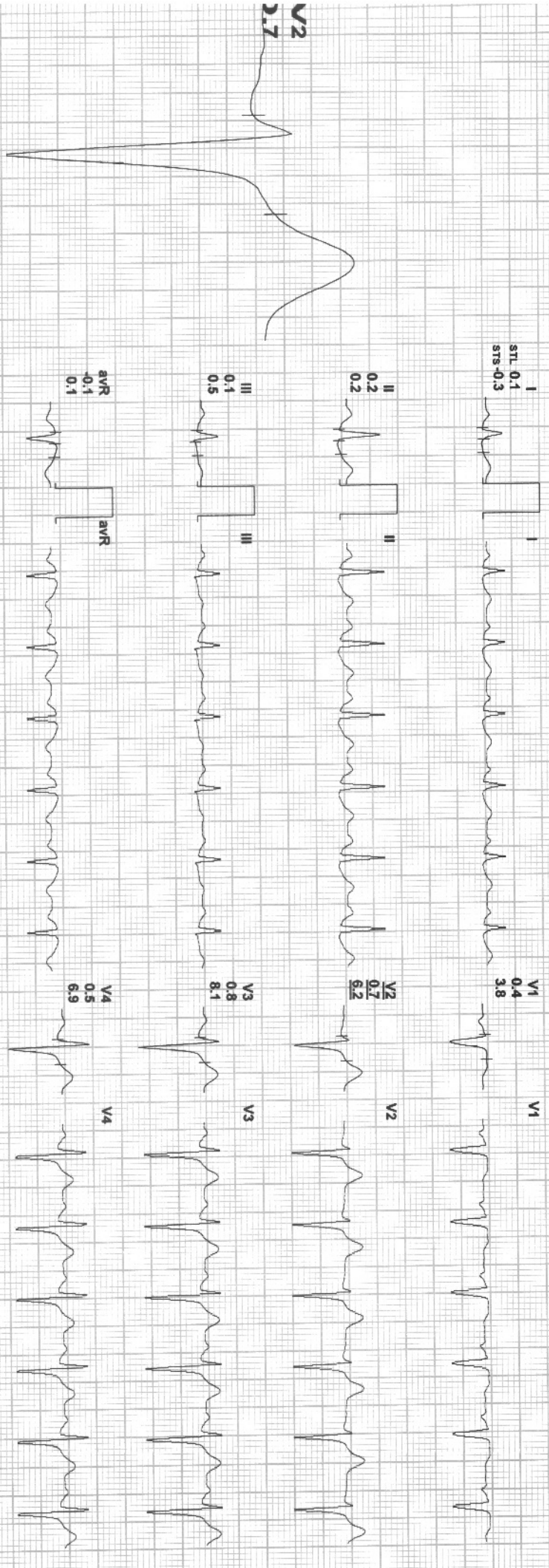

II avR avF V2 V4 V6
III avL V1 V3 V5

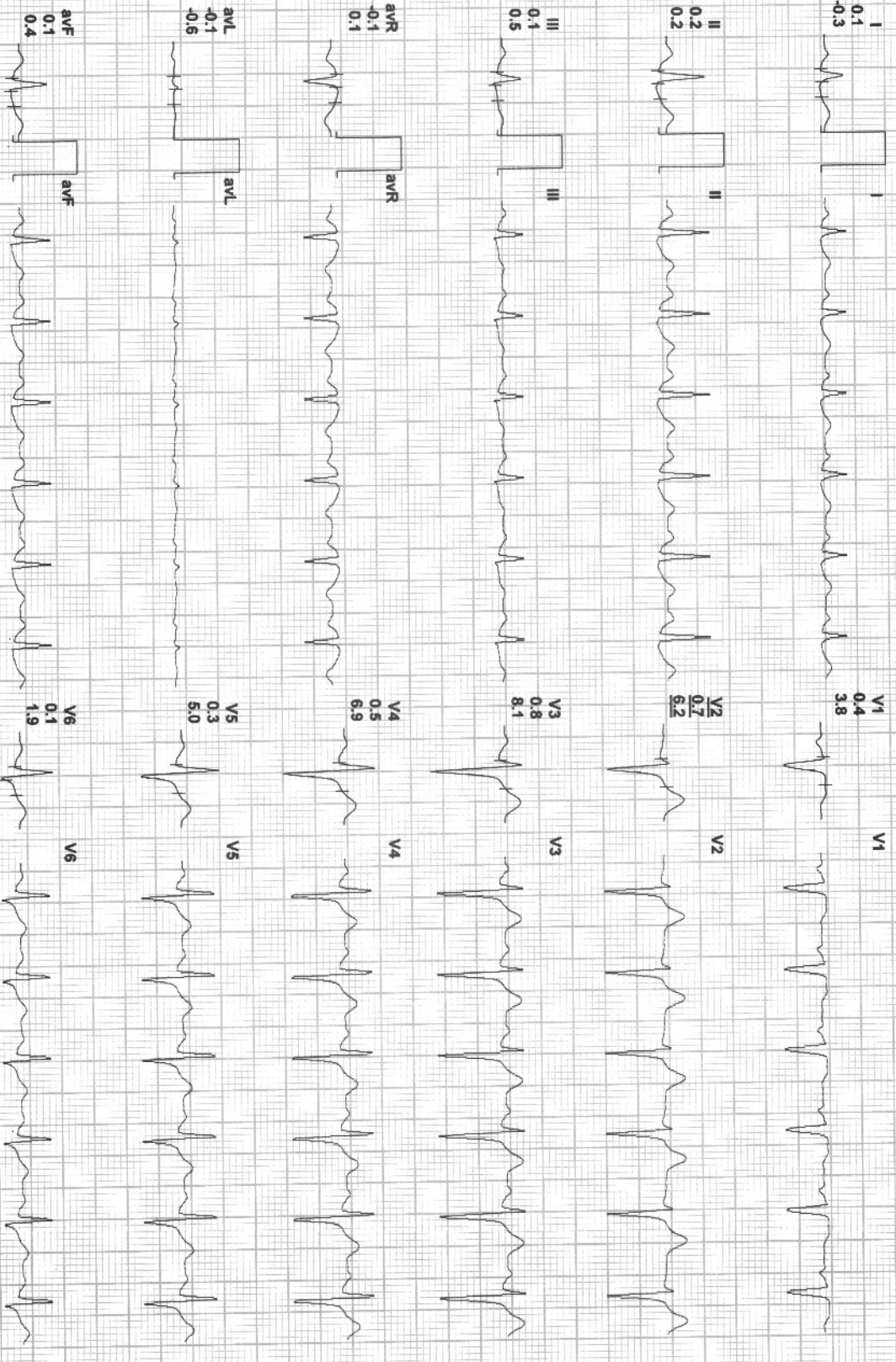

EMARKS:



GPS Map Camera



रायपुर, छत्तीसगढ़, भारत

नाम-रहित सड़क, आदर्श नगर, LIC कॉलोनी, मोवा,

रायपुर, छत्तीसगढ़ 492007, भारत

Lat 21.261728°

Long 81.673435°

24/12/22 02:23 PM GMT +05:30