

SURANA SETHIA HOSPITAL
SIGN TROMBAY ROAD
MUMBAI

Station
Telephone:

EXERCISE STRESS TEST REPORT

Patient Name: Bandari, Shiva kumar
Patient ID: 52822
Height: 184 cm
Weight: 69 kg

DOB: 13.07.1991
Age: 32yrs
Gender: Male
Race: Indian

Study Date: 19.02.2024
Test Type: -
Protocol: BRUCE

Referring Physician: -
Attending Physician: DR. RUPESH NAYAK
Technician: Anita mokal

Medications:
-

Medical History:
-

Reason for Exercise Test:
-

Exercise Test Summary

Phase Name	Stage Name	Time in Stage	Speed (mph)	Grade (%)	HR (bpm)	BP (mmHg)	Comment
PRETEST	SUPINE	00:23	0.00	0.00	101	110/70	
	STANDING	00:10	0.00	0.00	94	110/70	
	HYPERV	00:05	0.00	0.00	97		
	WARM-UP	00:35	0.60	0.00	120		
EXERCISE	STAGE 1	03:00	1.70	10.00	129	120/70	
	STAGE 2	03:00	2.50	12.00	160	130/70	
	STAGE 3	01:14	3.40	14.00	173	150/80	
RECOVERY		03:10	0.00	0.00	112	140/80	

The patient exercised according to the BRUCE for 7:13 min:s, achieving a work level of Max. METS: 8.80. The resting heart rate of 100 bpm rose to a maximal heart rate of 173 bpm. This value represents 88% of the maximal, age-predicted heart rate. The resting blood pressure of 110/70 mmHg, rose to a maximum blood pressure of 150/80 mmHg. The exercise test was stopped due to tiredness.

Interpretation

Summary: Resting ECG: NSR.

Functional Capacity: normal.

BP Response to Exercise: normal resting BP - appropriate response.

HR Response to Exercise: appropriate.

Chest Pain: none.

Arrhythmias: none.

ST Changes: none.

Overall impression: Negative stress test.

Conclusions

Physician

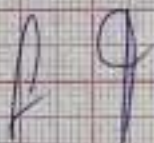

Technician



Tabular Summary

Bandari, Shiva kumar
 Patient ID: 52822
 19/02/2024 Male 184 cm 69 kg
 10:55:57am 32yrs Indian
 Meds:
 Test Reason:
 Medical History:
 Ref. MD: Ordering MD
 Technician: Anifa mokal Test Type:
 Comment:

BRUCE: Total Exercise Time: 07:13
 Max HR: 173 bpm 88% of max predicted: 196 bpm HR at rest: 100
 Max BP: 150/80 mmHg BP at rest: 110/70
 Maximum Workload: 8.80 METS
 Max ST: -0.55 mm, 0.00 mV/s in III; EXERCISE STAGE 3 06:30
Reasons for Termination: tiredness
Summary: Resting ECG: NSR Functional Capacity: normal BP Response to Exercise: normal resting BP - appropriate response HR Response to Exercise: appropriate, Chest Pain: none, Arrhythmias: none, ST Changes: none, Overall impression: Negative stress test

Phase Name	Stage Name	Time in Stage	Speed (mph)	Grade (%)	Workload (METS)	HR (bpm)	BP (mmHg)	RPP (mmHg*bpm)	VE (l/min)	ST Level (III mm)	Comment
PRETEST	SUPINE	00:23	0.00	0.00	1.0	101	110/70	11110	0	-0.05	
	STANDING	00:10	0.00	0.00	1.0	94	110/70	10340	0	0.00	
	HYPERV	00:05	0.00	0.00	1.0	97			0	0.00	
EXERCISE	WARM-UP	00:35	0.60	0.00	1.1	120			0	-0.15	
	STAGE 1	03:00	1.70	10.00	4.0	129	120/70	15480	1	0.35	
	STAGE 2	03:00	2.50	12.00	7.0	160	130/70	20800	0	0.00	
RECOVERY	STAGE 3	01:14	3.40	14.00	8.8	173	150/80	25950	0	-0.50	
		03:10	0.00	0.00	1.0	112	140/80	15680	0	0.05	

CARDIO BEATS

Bandari, Shiva kumar
Patient ID: 52822
19.02.2024
10:55:57am

Trends: configurable

SURANA SETHIA HOSPITAL

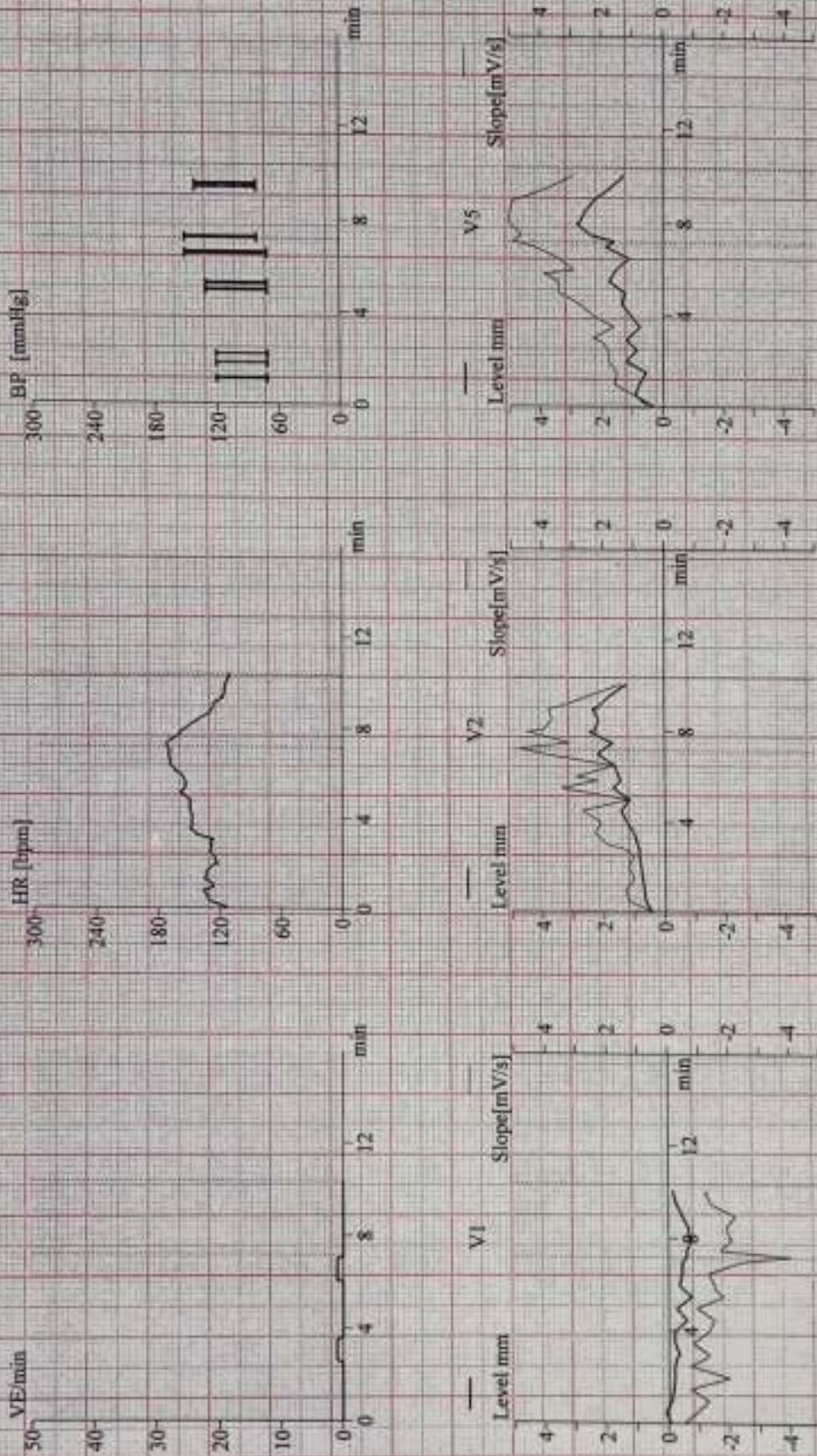

CARDIO BEATS

Bandaru, Shiva Kumar
Patient ID: 52825
19.02.2024
10:56:02am

107 bpm

CARDIO BEATS

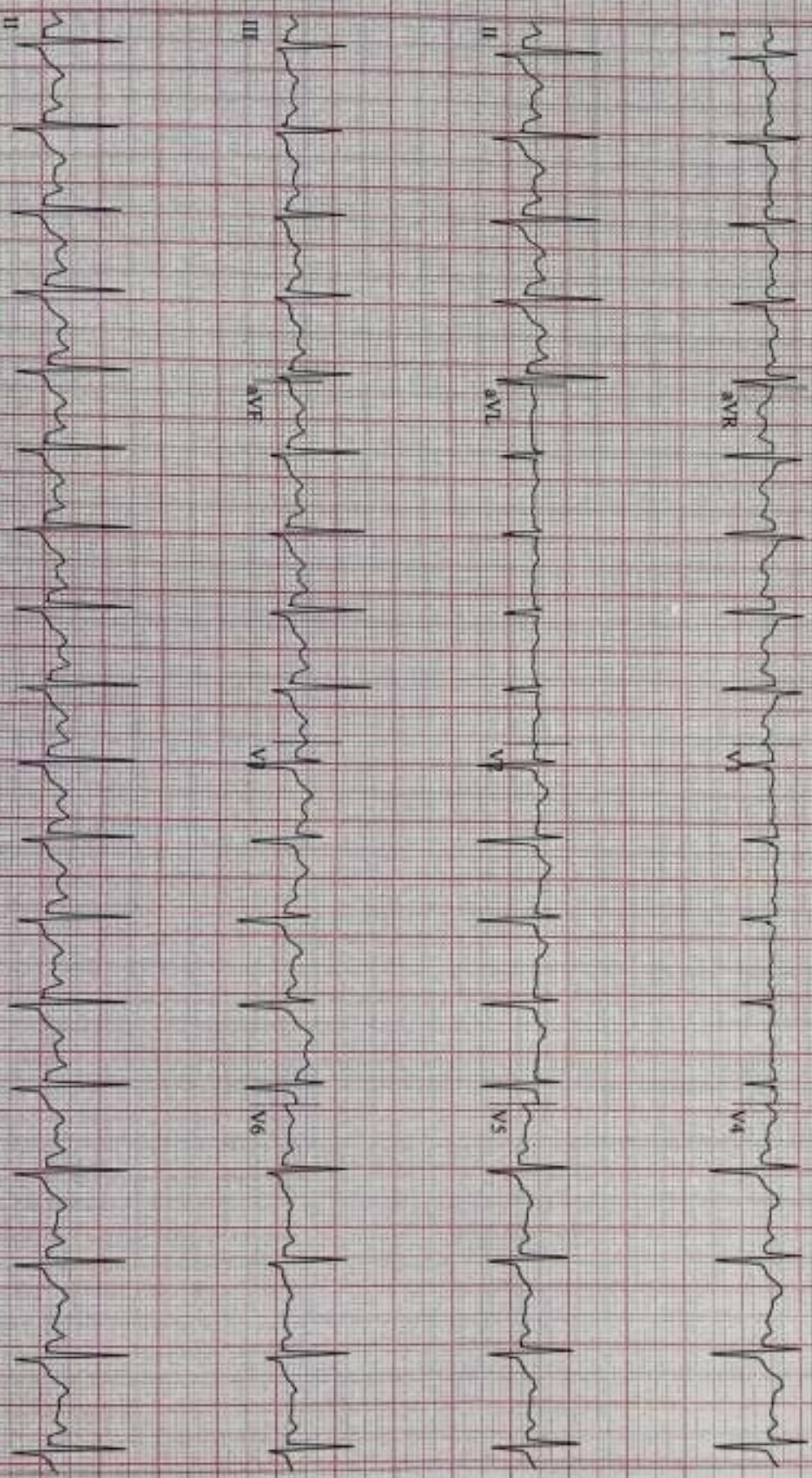

CardioSoft V6.73 (2)
vs 10 mm/mV 50Hz 0.01Hz PRF - HR(II,V5)

Start of Test: 10:55:57am

Babbari, Shiva Kumar
Patient ID: 52822
19.02.2024
10:56:24am

100 bpm
110.70 mmHg

PRETEST
SLEEPING
00:21

BRIDGE
0.0 mph
0.0 %

12-Lead Report

SURANA SETHIA HOSPITAL

CARDIO BEATS

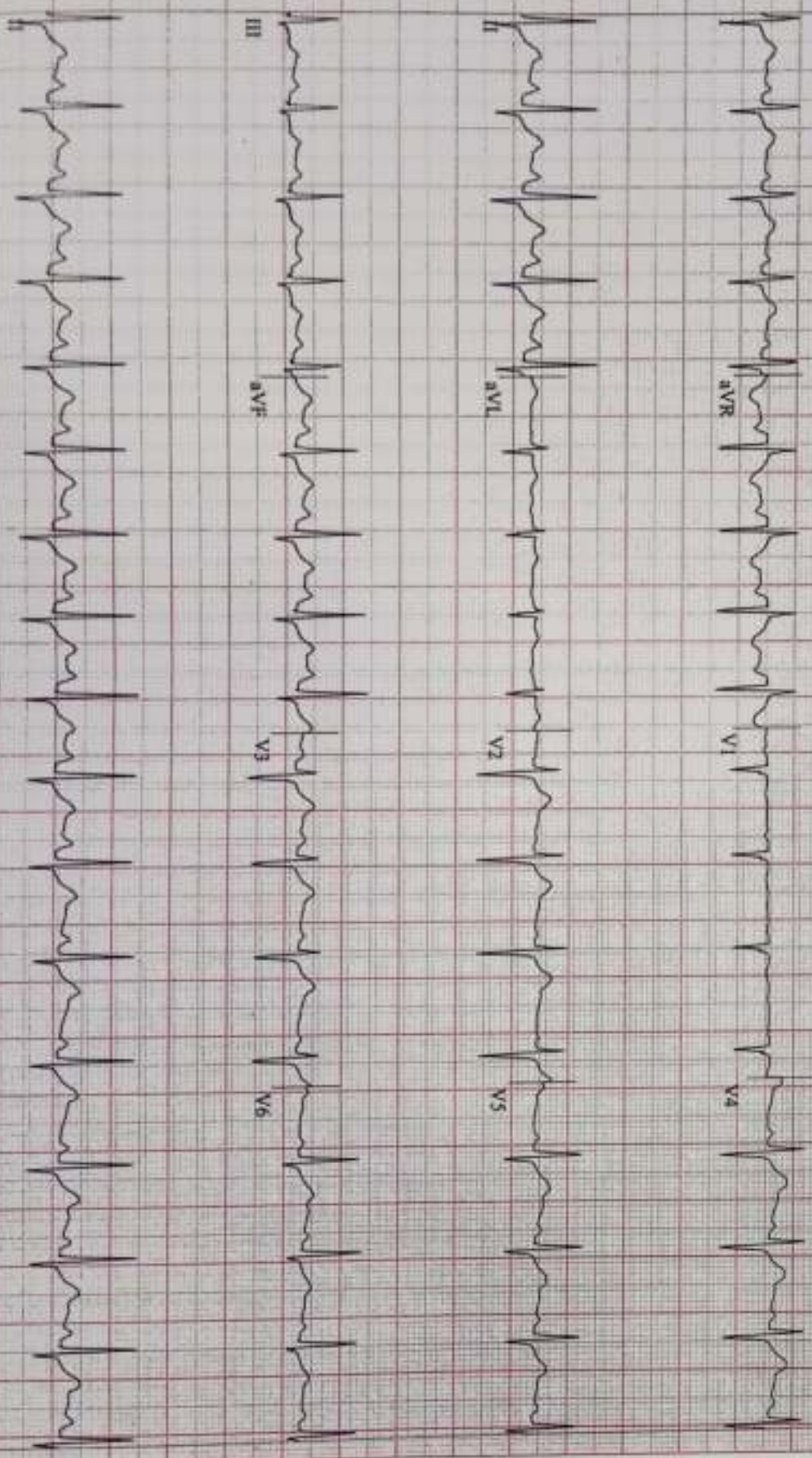

6 V:6.73 (2)
minV:50Hz 0.01Hz FRF - HR(III,V5)

Start of Test: 10:55:57am

CARDIO BEATS

Bandaru, Shivar Kumar
Patient ID: 52822
19/02/2024
10:56:33am

96 bpm
110/70 mmHg

12-Lead Report
PRETEST
STANDING
00:10

BRUCE
0.0 mph
0.0 %

SURANA SETHIA HOSPITAL

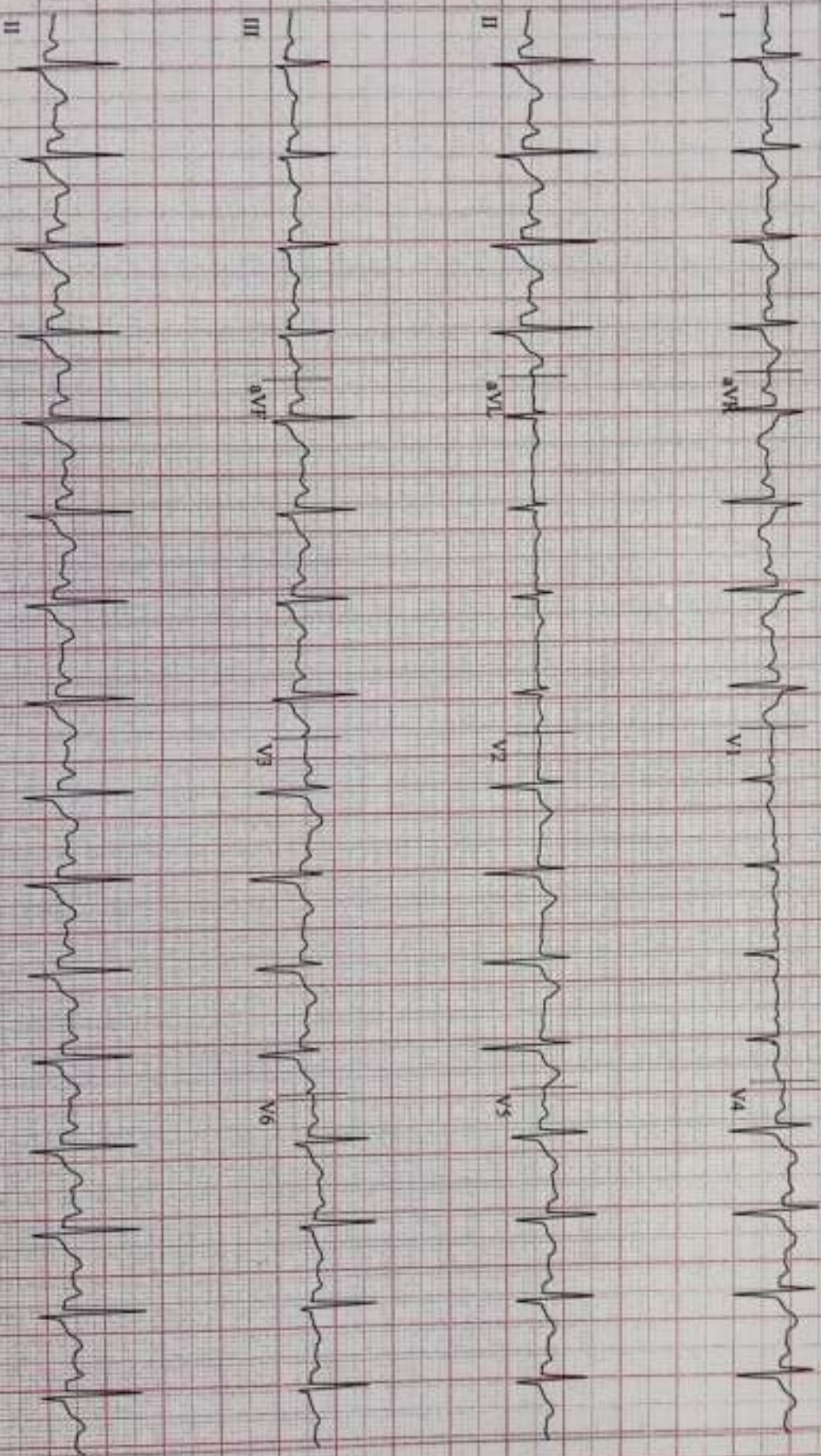

on V6,73 (2)
min V 50Hz 0.01Hz FRF+ HR(LI, V5)

Start of Test: 10:55:57am

Bardari, Shiva Kumar

Patient ID: 52822

19-02-2024

10:56:39 am

12-Lead Report

97 bpm
130/70 mmHg

PRETEST
WARM-UP
00:36

BRUCE
0.0 mph
0.0 %

SURANA SETHIA HOSPITAL

CARDIO BEATS

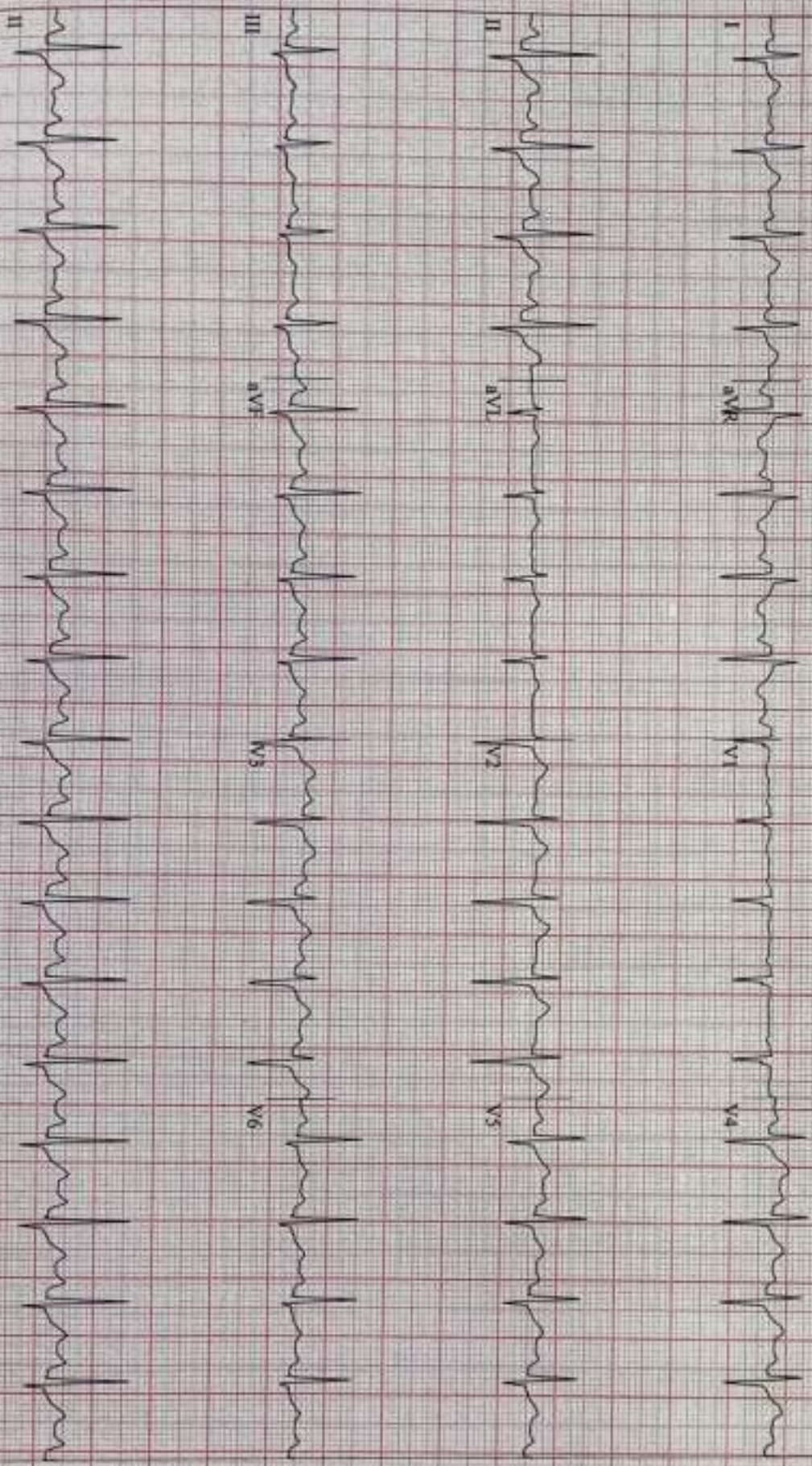

AV6.73 (2)
mV 50Hz 0.01Hz ERF+ HR(II, V5)

Start of Test: 10:55:57 am

Bandaru, Shiva Kumar

Patient ID: 52822

19-02-2024

10:59:57am

Linked Medians

130 bpm

2070 mmHg

EXERCISE STAGE 1

02:50

BRUCE .7 mph

10.0 %

SURANA, SETHIA HOSPITAL

Lead
ST Level (mm)
ST Slope (mV/s)

CARDIO BEATS

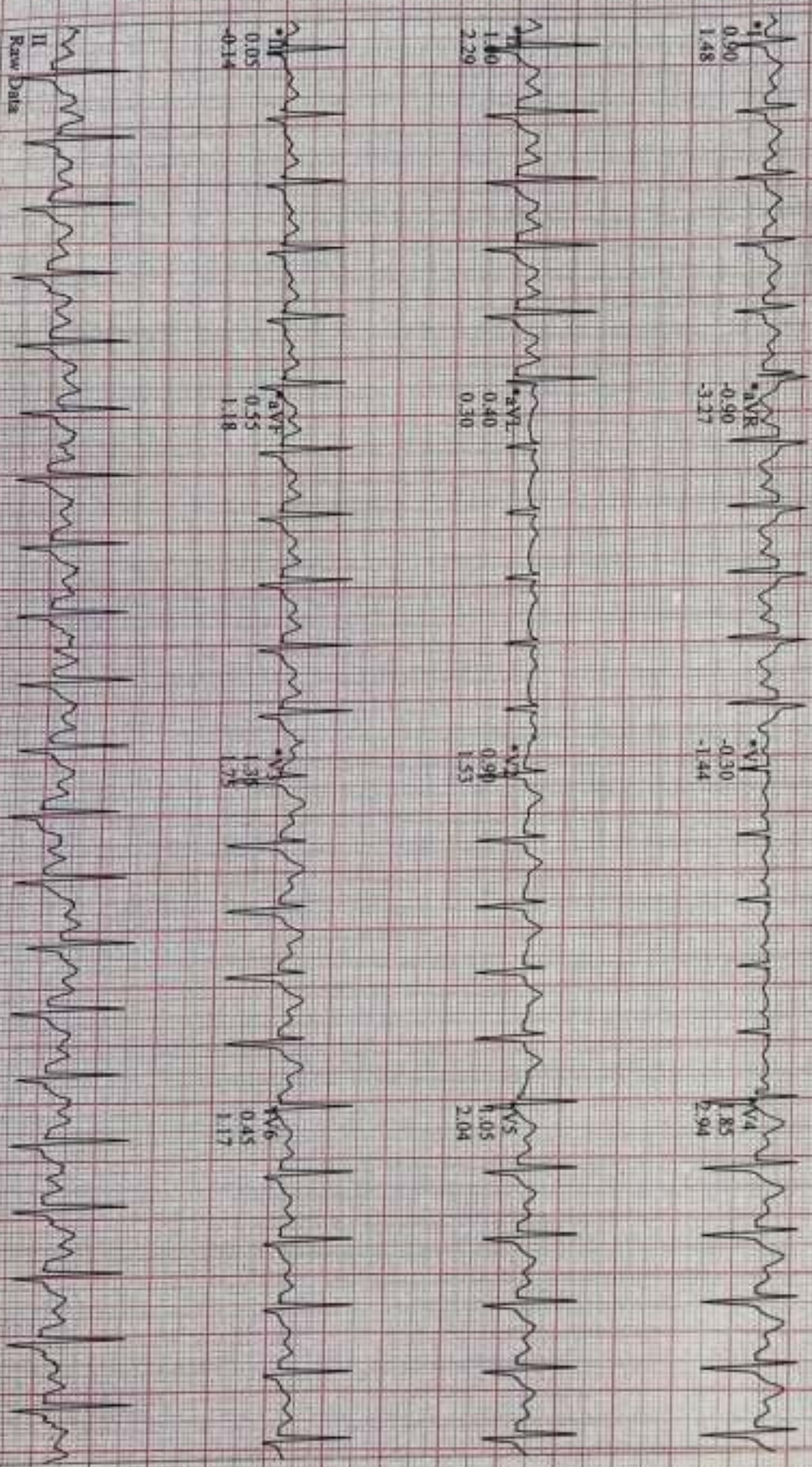

Port V6.73 (2)

Standard V 50Hz 0.01Hz FRF+ HR(II, V5)

Computer Synthesized Rhythms

Start of Test: 10:55:57am

Bandari, Shiva Kumar
Patient ID: 57822
19/02/2024
11:02:57am

57 bpm
30/70 mmHg

EXERCISE
STAGE 2
05:30

BRUCE
2.5 mph
12.0 %

Lead
ST Level (mm)
ST Slope (mV/s)

CARDIO BEATS

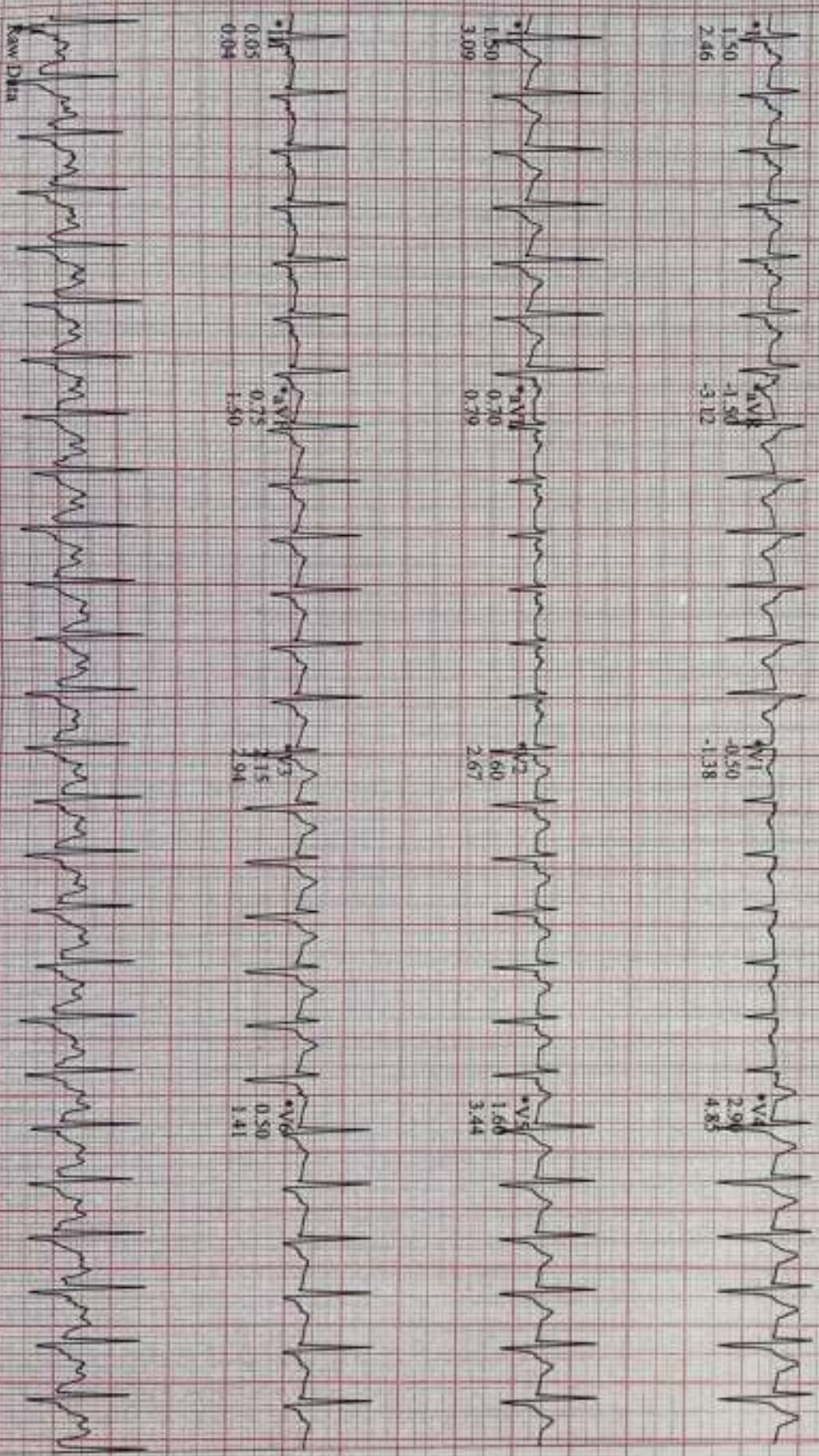

Raw Data

off V6,73 (2)
mmV 50Hz 0.01Hz FRF+ HR(V6,II)

Start of Test: 10:55:57am

*Computer Synthesized Rhythms

12-Lead Report (PEAK EXERCISE)

SURANA-SETHIA-HOSPITAL

CARDIO BEATS

Bandaru, Shiva Kumar
Patient ID: 52822
19-02-2024
11-04:26am

173 bpm
150/80 mmHg

EXERCISE
STAGE 3
07:14

BRUCE
3.4 mph
14.0 %

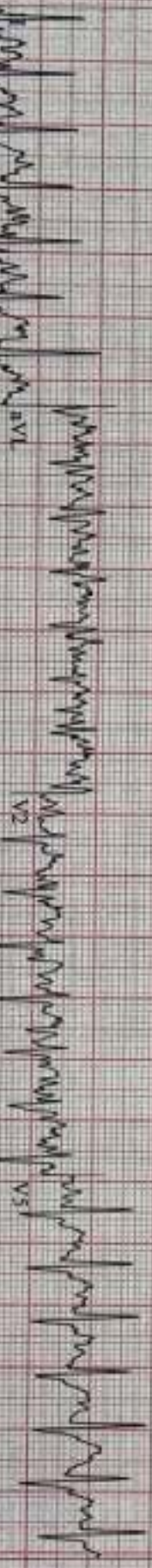
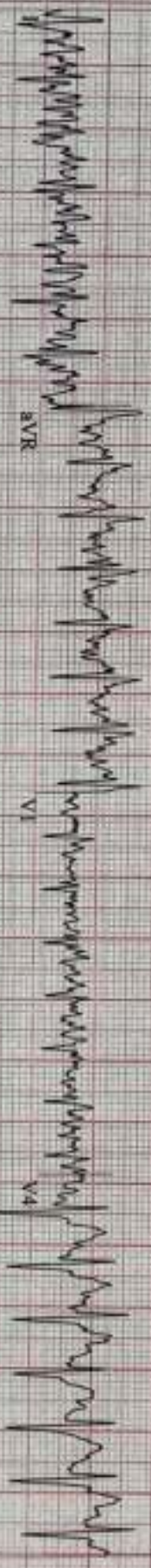

Oh V6, T3 (2)
geom V 50Hz 0.01Hz FRF+ HR(V6,II)

Start of Test: 10:55:57am

Bandaru, Shiva Kumar
Patient ID: 52829
19/02/2024
11:05:10am

53 bpm
150/80 mmHg

RECOVERY
#1
00-50

BRUCE
0.0 mph
0.0 %

Lead
ST Level (mm)
ST Slope (mV/s)

CARDIO BEATS

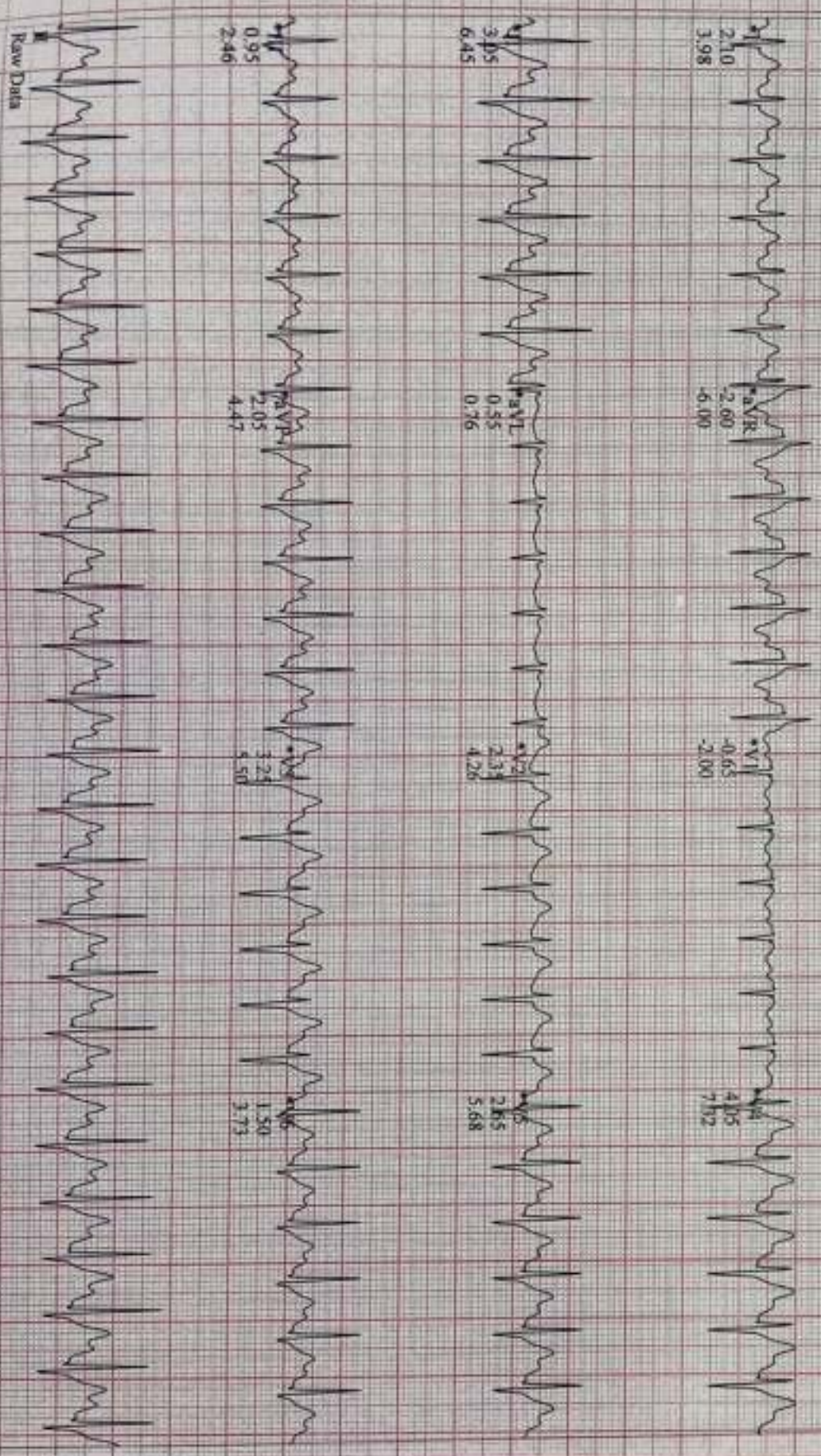

Linked Medications

6ch V6, J3 (2)
sensitivity 50Hz 0.01Hz FRF+ HR(V6,II)

Start of Test: 10:55:57am

*Computer Synthesized Rhythms

CARDIO BEATS

Bandari, Shiva kumar
Patient ID 52822
19-02-2024
11:06:10am

22 bpm

RECOVERY
#1
01:50

BRUCIE
0.0 mph
0.0 %

Linked Medians

SURANA SETHIA HOSPITAL

Lead
ST Level (mm)
ST Slope (mV/s)

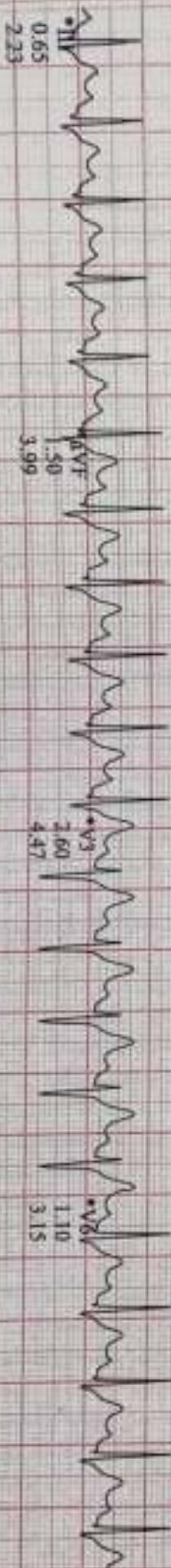
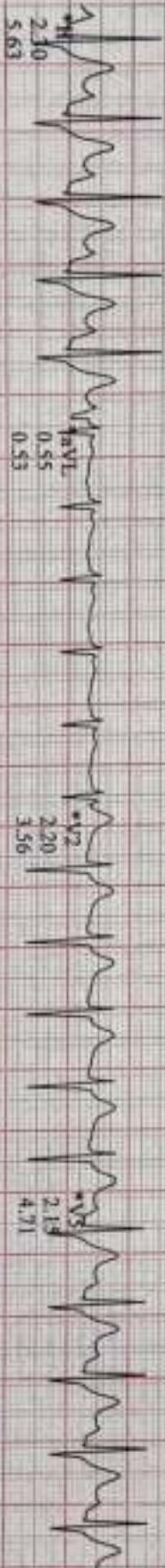
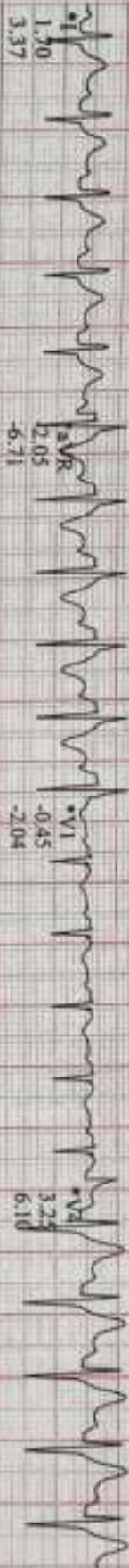

*Computer Synthesized Rhythms

with V6,V7 (2)
Standard V 50Hz 0.01Hz FRF+ HR(V6,J1)

Start of Test: 10:55:57am

Page 9

CARDIO BEATS

Bandari, Shiva Kumar
Patient ID 52822
19-02-2024
11:07:10am

14 bpm
140/80 mmHg

RECOVERY #1
02:50

BRUCE
0.0 mph
0.0 %

Linked Medians

SURANA SETHIA HOSPITAL

Lead
ST Level (mm)
ST Slope (mVs)

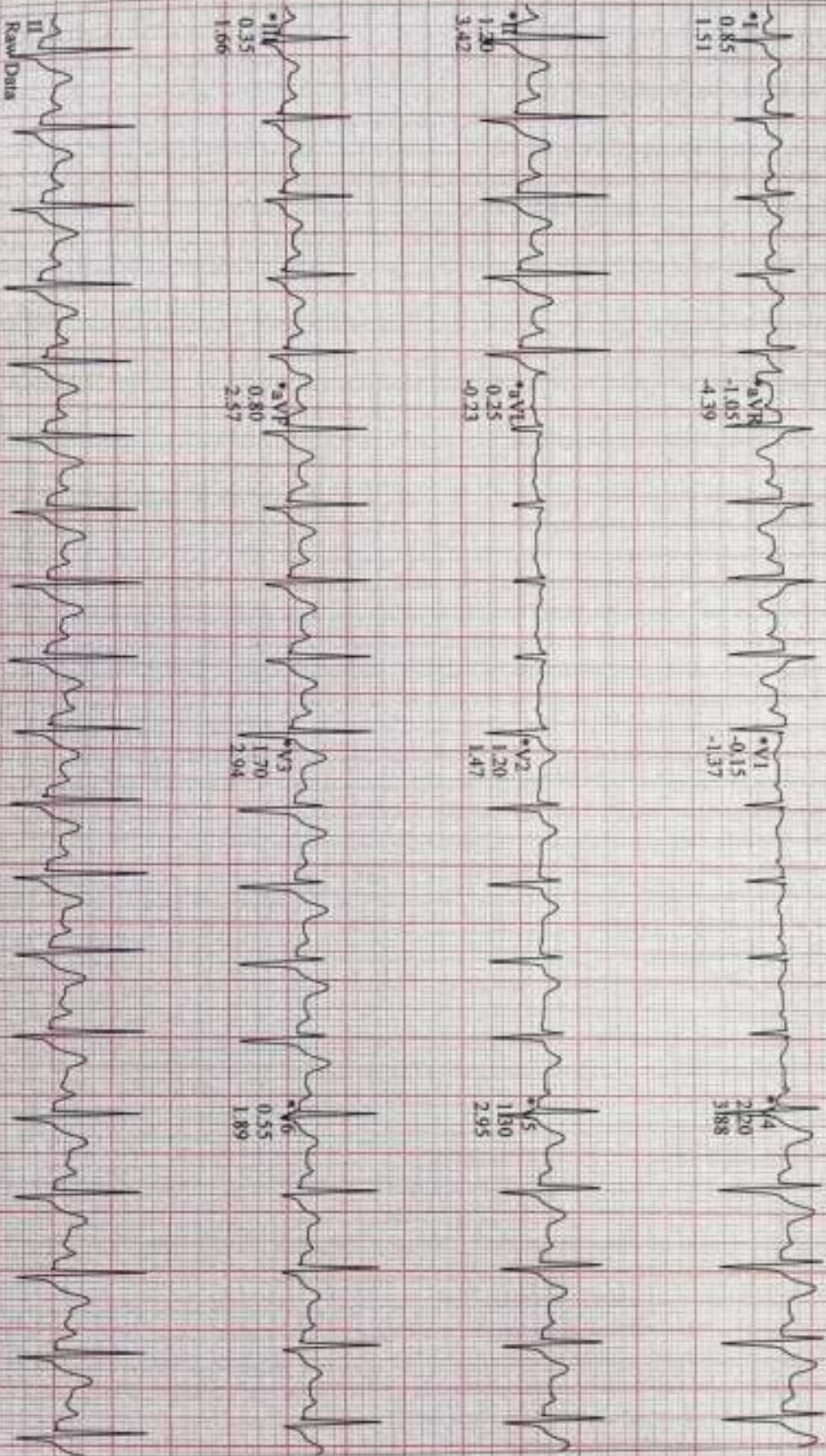

Raw Data

Soft V6.73 (2)
mm/mV 50Hz 0.01Hz FRF+ HR(V6.II)

Start of Test: 10:55:57am

*Computer Synthesized Rhythms



NABH PRE ACCREDITATION
ENTRY LEVEL HOSPITAL
PEH-2018-0537



**SURANA SETHIA HOSPITAL
AND RESEARCH CENTRE
CHARITABLE**

Chembur | Malad | Bhivand | Navi Mumbai

Patient Name : MR. BANDARI SHIVA KUMAR	IP / OP No : 1141367
Ordered Loc : Hospital clinic	Gender : Male Age : 32 Y 7 M 7 D
Referred By : Dr.Bank Of Baroda	Vch No : 1406144
Class : OPD	Received Dt : 19-Feb-2024 11:09
Current Loc :	Reported On : 19-Feb-2024 16:10
Accession No : 24003303	Sample No : 24007972

COMPLETE HEAMOGRAM (C.B.C.)

TEST DESCRIPTION	OBSERVED VALUE	REFERENCE RANGE	UNITS
Haemoglobin	14.10	11.50 - 16.00	gm/dL
R.B.C.	5.22	4.00 - 6.00	Mill/C.mm.
P.C.V.	44.20	37.00 - 47.00	%
M.C.V.	84.67	78.00 - 100.00	fL
M.C.H.	27.01	27.00 - 31.00	pg
M.C.H.C.	31.90	32.00 - 36.00	%
RDW	14.2	11.0 - 15.0	%
Total W.B.C. Count	6600	4000 - 11000	/C.mm
DIFFERENTIAL COUNT			
Neutrophils	55	40 - 75	%
Eosinophils	3	1 - 6	%
Basophils	0	0 - 1	%
Lymphocytes	40	20 - 45	%
Monocytes	2	1 - 10	%
WBC MORPHOLOGY	Normal		
RBC MORPHOLOGY	Normal		
PLATELET COUNT	379	150 - 450	10 ³ /ul
PLATELETS	Adequate		

** END OF REPORT **

Checked By

Authorized By Technician

Dr. Pragati Pote
MB, DPB,
(Path & Bact)

Provisional Printed By : SSSL on 19/02/2024 04:10:19PM

A Social Venture of
SURANA CHARITABLE TRUST

Regd. No. E 15635 With Charity Commissioner Mumbai
Income Exemption No. DIT (E) / MC / 80G / 524 /2009 - 10. 12-A Registration No. TR/31324.
Sumannagar, Sion Trombay Road, Chembur, Mumbai - 400071 **Tel. : 022-3378 3378**
Email: info@suranasethiahospital.in Web. : www.suranasethiahospital.com



NABH PRE ACCREDITATION
ENTRY LEVEL HOSPITAL
PEH-2018-0537



**SURANA SETHIA HOSPITAL
AND RESEARCH CENTRE
CHARITABLE**

Chembur | Malad | Bhiwandi | Navi Mumbai

Patient Name : MR. BANDARI SHIVA KUMAR	IP / OP No : 1141367
Ordered Loc : Hospital clinic	Gender : Male Age :32 Y 7 M 7 D
Referred By : Dr. Bank Of Baroda	Vch No : 1406144
Class : OPD	Received Dt : 19-Feb-2024 11:09
Current Loc :	Reported On : 19-Feb-2024 16:11
Accession No : 24003303	Sample No : 24007970

BLOOD GROUP & RH TYPE

<u>TEST DESCRIPTION</u>	<u>OBSERVED VALUE</u>	<u>REFERENCE RANGE/UNITS</u>
<u>BLOOD GROUP & RH TYPE</u>		
ABO Group	"O"	
Rh Factor	POSITIVE	
	** END OF REPORT **	

[Signature]
Checked By

Provisional

Authorized By Technician

Printed By : SSSL on 19/02/2024 04:11:58PM

[Signature]

Dr. Pragati Pote
MB, DPB,
(Path & Bact)

A Social Venture of

SURANA CHARITABLE TRUST

Regd. No. E 15635 With Charity Commissioner Mumbai
Income Exemption No. DtT (E) / MC / 80G / 524 / 2009 - 10, 12-A Registration No. TR/31324.
Sumannagar, Sion Trombay Road, Chembur, Mumbai - 400071 **Tel. : 022-3378 3378**
Email: info@suranasethiahospital.in Web: www.suranasethiahospital.com



NABH PRE ACCREDITATION
ENTRY LEVEL HOSPITAL
PEH-2018-0537



**SURANA SETHIA HOSPITAL
AND RESEARCH CENTRE
CHARITABLE**

Chembur | Malad | Bhiwandi | Navi Mumbai

Patient Name : MR. BANDARI SHIVA KUMAR	IP / OP No : 1141367
Ordered Loc : Hospital clinic	Gender : Male Age : 32 Y 7 M 7 D
Referred By : Dr.Bank Of Baroda	Vch No : 1406144
Class : OPD	Received Dt : 19-Feb-2024 11:09
Current Loc :	Reported On : 19-Feb-2024 16:12
Accession No : 24003303	Sample No : 24007969

ESR

<u>TEST DESCRIPTION</u>	<u>OBSERVED VALUE</u>	<u>REFERENCE RANGE</u>	<u>UNITS</u>
ESR (Erythrocyte Sedimentation Rate)	10	1 - 20	mm/hr

** END OF REPORT **

[Signature]
Checked By

Provisional

Authorized By Technician

Printed By : SSSL on 19/02/2024 04:12:03PM

[Signature]
Dr. Pragati Pote
MB, DPB,
(Path & Bact)

A Social Venture of
SURANA CHARITABLE TRUST

Regd. No. E 15635 With Charity Commissioner Mumbai
Income Exemption No. DIT (E) / MC / 80G / 524 / 2009 - 10. 12-A Registration No. TR/31324.
Sumannagar, Sion Trombay Road, Chembur, Mumbai - 400071 **Tel. : 022-3378 3378**
Email: info@suranasethiahospital.in Web : www.suranasethiahospital.com



NABH PRE ACCREDITATION
ENTRY LEVEL HOSPITAL
PEH-2018-0537



**SURANA SETHIA HOSPITAL
AND RESEARCH CENTRE
CHARITABLE**

Chembur | Malad | Bhiwandi | Navi Mumbai

Patient Name : MR. BANDARI SHIVA KUMAR	IP / OP No : 1141367
Ordered Loc : Hospital clinic	Gender : Male Age : 32 Y 7 M 7 D
Referred By : Dr.Bank Of Baroda	Vch No : 1406144
Class : OPD	Received Dt : 19-Feb-2024 11:09
Current Loc :	Reported On : 19-Feb-2024 16:12
Accession No : 24003303	Sample No : 24007974

RENAL FUNCTION TEST

<u>TEST DESCRIPTION</u>	<u>OBSERVED VALUE</u>	<u>REFERENCE RANGE</u>	<u>UNITS</u>
BUN	12.0	6.0 - 21.0	mg/dl
Uric Acid	5.1	3.5 - 7.2	mg/dl
Sodium [Na+]	142	135 - 155	mmol/L
Potassium [K+]	4.2	3.6 - 5.5	mmol/L
Chloride [Cl-]	101	96 - 108	mmol/L
Calcium	8.8	8.4 - 10.2	mg/dl
Phosphorus	2.9	2.5 - 4.5	mg/dl
Serum Alkaline Phosphates	60.0	28.0 - 111.0	IU/L
Serum Proteins Total	7.2	6.0 - 8.2	gm%
Serum Albumin	4.3	3.0 - 5.0	gm%
Serum Globulin	2.90	1.90 - 3.50	gm%
Albumin : Globulin Ratio	1.48	0.90 - 2.00	gm%
Serum Creatinine	0.9	0.5 - 1.5	mg/dl

** END OF REPORT **

[Signature]
Checked By

Provisional

Authorized By Technician

Printed By : SSSL on 19/02/2024 04:12:55PM

[Signature]
Dr. Pragati Pote
MB, DPB,
(Path & Bact)

A Social Venture of

SURANA CHARITABLE TRUST

Regd. No. E 15635 With Charity Commissioner Mumbai

Income Exemption No. DIT (E) / MC / 80G / 524 /2009 - 10, 12-A Registration No. TR/31324.

Sumannagar, Sion Trombay Road, Chembur, Mumbai - 400071 **Tel. : 022-3378 3378**

Email: info@suranasethiahospital.in Web. : www.suranasethiahospital.com



NABH PRE ACCREDITATION
ENTRY LEVEL HOSPITAL
PEH-2018-0537



**SURANA SETHIA HOSPITAL
AND RESEARCH CENTRE
CHARITABLE**

Chembur | Malad | Bhiwandi | Navi Mumbai

Patient Name : MR. BANDARI SHIVA KUMAR	IP / OP No : 1141367
Ordered Loc : Hospital clinic	Gender : Male Age : 32 Y 7 M 7 D
Referred By : Dr.Bank Of Baroda	Vch No : 1406144
Class : OPD	Received Dt : 19-Feb-2024 11:09
Current Loc :	Reported On : 19-Feb-2024 16:12
Accession No : 24003303	Sample No : 24007974

LIVER FUNCTION TEST

<u>TEST DESCRIPTION</u>	<u>OBSERVED VALUE</u>	<u>REFERENCE RANGE</u>	<u>UNITS</u>
Total Bilirubin	0.4	0.1 - 1.2	mg/dl
Conjugated (Direct) Bilirubin	0.2	0.0 - 0.3	mg/dl
Unconjugated (Indirect) Bilirubin	0.2	0.1 - 1.0	mg/dL
SGOT	18.0	15.0 - 46.0	U/L
SGPT	16.0	13.0 - 69.0	U/L
Serum Alkaline Phosphates	60.0	28.0 - 111.0	IU/L
Serum Proteins Total	7.2	6.0 - 8.2	gm%
Serum Albumin	4.3	3.0 - 5.0	gm%
Serum Globulin	2.90	1.90 - 3.50	gm%
Albumin : Globulin Ratio	1.48	0.90 - 2.00	gm%
Serum Creatinine	0.9	0.5 - 1.5	mg/dl
G. G. T. P	28.0	0.0 - 45.0	IU/L

** END OF REPORT **

[Signature]
Checked By

Provisional

Authorized By Technician

Printed By : SSSL on 19/02/2024 04:12:55PM

[Signature]
Dr. Pragati Pote
MB, DPB,
(Path & Bact)

A Social Venture of
SURANA CHARITABLE TRUST
Regd. No. E 15635 With Charity Commissioner Mumbai
Income Exemption No. DIT (E) / MC / 80G / 524 / 2008 - 10. 12-A Registration No. TR/31324.
Sumannagar, Sion Trombay Road, Chembur, Mumbai - 400071 **Tel. : 022-3378 3378**
Email: info@suranasethiahospital.in Web. : www.suranasethiahospital.com



NABH PRE ACCREDITATION
ENTRY LEVEL HOSPITAL
PEH-2018-0537



**SURANA SETHIA HOSPITAL
AND RESEARCH CENTRE
CHARITABLE**

Chembur | Malad | Bhiwandi | Navi Mumbai

Patient Name : MR. BANDARI SHIVA KUMAR	IP / OP No : 1141367
Ordered Loc : Hospital clinic	Gender : Male Age : 32 Y 7 M 7 D
Referred By : Dr.Bank Of Baroda	Vch No : 1406144
Class : OPD	Received Dt : 19-Feb-2024 11:09
Current Loc :	Reported On : 19-Feb-2024 16:12
Accession No : 24003303	Sample No : 24007974

LIPID PROFILE

<u>TEST DESCRIPTION</u>	<u>OBSERVED VALUE</u>	<u>REFERENCE RANGE</u>	<u>UNITS</u>
Total Cholesterol	140	150 - 250	mg%
Triglycerides	150	35 - 160	mg%
HDL Cholesterol	32	30 - 70	mg%
VLDL Cholesterol	30.00	7.00 - 35.00	mg%
LDL Cholesterol	78.00	108.00 - 145.00	mg%
LDL/HDL Ratio	2.44	1.10 - 3.90	
TC/HDL CHOL Ratio	4.38	3.50 - 5.00	

** END OF REPORT **

[Signature]
Checked By

Provisional

Authorized By Technician

Printed By : SSSL on 19/02/2024 04:12:55PM

[Signature]
Dr. Pragati Pote
MB, DPB,
(Path & Bact)

A Social Venture of

SURANA CHARITABLE TRUST

Regd. No. E 15635 With Charity Commissioner Mumbai

Income Exemption No. DIT (E) / MC / 80G / 524 /2009 - 10. 12-A Registration No. TR/31324.

Sumannagar, Sion Trombay Road, Chembur, Mumbai - 400071 **Tel. : 022-3378 3378**

Email: info@suranasethiahospital.in Web. : www.suranasethiahospital.com



NABH PRE ACCREDITATION
ENTRY LEVEL HOSPITAL
PEH-2018-0537



**SURANA SETHIA HOSPITAL
AND RESEARCH CENTRE
CHARITABLE**

Chembur | Malad | Bhiwandi | Navi Mumbai

Patient Name : MR. BANDARI SHIVA KUMAR	IP / OP No : 1141367
Ordered Loc : Hospital clinic	Gender : Male Age : 32 Y 7 M 7 D
Referred By : Dr.Bank Of Baroda	Vch No : 1406144
Class : OPD	Received Dt : 19-Feb-2024 11:09
Current Loc :	Reported On : 19-Feb-2024 16:12
Accession No : 24003303	Sample No : 24007974

BLOOD SUGAR F/PP

TEST DESCRIPTION

OBSERVED VALUE

REFERENCE RANGE\UNITS

Blood Sugar Fasting (FBS)	98	70 - 110 mg%
Urine Sugar (Fasting)	Absent	
Urine Ketone (Fasting)	Absent	

** END OF REPORT **

Checked By

Provisional

Authorized By Technician

Printed By : SSSL on 19/02/2024 04:12:53PM

Dr. Pragati Pote
MB, DPS,
(Path & Bact)

A Social Venture of

SURANA CHARITABLE TRUST

Regd. No. E 15635 With Charity Commissioner Mumbai

Income Exemption No. DIT (E) / MC / 80G / 524 / 2009 - 10. 12-A Registration No. TR/31324

Sumannagar, Sion Trombay Road, Chembur, Mumbai - 400071 **Tel. : 022-3378 3378**

Email: info@suranasethiahospital.in Web. : www.suranasethiahospital.com



NABH PRE ACCREDITATION
ENTRY LEVEL HOSPITAL
PEH-2018-8537



**SURANA SETHIA HOSPITAL
AND RESEARCH CENTRE
CHARITABLE**

Chembur | Malad | Bhiwandi | Navi Mumbai

Patient Name : MR. BANDARI SHIVA KUMAR	IP / OP No : 1141367
Ordered Loc : Hospital clinic	Gender : Male Age : 32 Y 7 M 7 D
Referred By : Dr.Bank Of Baroda	Vch No : 1406144
Class : OPD	Received Dt : 19-Feb-2024 11:09
Current Loc :	Reported On : 19-Feb-2024 16:13
Accession No : 24003303	Sample No : 24007973

BLOOD SUGAR F/PP

<u>TEST DESCRIPTION</u>	<u>OBSERVED VALUE</u>	<u>REFERENCE RANGE/UNITS</u>
Blood Sugar Post Prandial (PPBS)	102	70 - 140 mg/dl
Urine Sugar (PP)	Absent	
Urine Ketone (PP)	Absent	
METHOD: GLUCOSE OXIDASE PEROXIDASE (GOD /POD)		

** END OF REPORT **

[Signature]
Checked By
Provisional

Authorized By Technician

[Signature]
Dr. Pragati Pote
MB, DPB,
(Path & Bact)

Printed By : SSSL on 19/02/2024 04:13:01PM

A Social Venture of
SURANA CHARITABLE TRUST
Regd. No. E 15635 With Charity Commissioner Mumbai
Income Exemption No. DIT (E) / MC / 80G / 524 /2009 - 10, 12-A Registration No. TR/31324.
Sumannagar, Sion Trombay Road, Chembur, Mumbai - 400071 **Tel. : 022-3378 3378**
Email: info@suranasethiahospital.in Web : www.suranasethiahospital.com



NABH PRE ACCREDITATION
ENTRY LEVEL HOSPITAL
PEH-2018-0537



**SURANA SETHIA HOSPITAL
AND RESEARCH CENTRE
CHARITABLE**

Chembur | Maid | Bhiwandi | Navi Mumbai

Patient Name : MR. BANDARI SHIVA KUMAR	IP / OP No : 1141367
Ordered Loc : Hospital clinic	Gender : Male Age : 32 Y 7 M 7 D
Referred By : Dr.Bank Of Baroda	Vch No : 1406144
Class : OPD	Received Dt : 19-Feb-2024 11:09
Current Loc :	Reported On : 19-Feb-2024 16:13
Accession No : 24003303	Sample No : 24007968

URINE ANALYSIS

<u>TEST DESCRIPTION</u>	<u>OBSERVED VALUE</u>	<u>REFERENCE RANGE/UNITS</u>
<u>PHYSICAL EXAMINATION</u>		
Quantity	20 ml	
Colour	Pale yellow	
Appearance	Clear	
Deposit	Absent	
Reaction [PH]	Acidic	
Specific Gravity	1.015	
<u>CHEMICAL EXAMINATION</u>		
Urine Albumin	Absent	
Sugar	Absent	
Ketone Bodies	Absent	
Occult Blood	Absent	
Bile Pigment	Absent	
Bile Salt	Absent	
<u>MICROSCOPIC EXAMINATION</u>		
Red Blood Cells	Absent	00-02
Pus Cells	1 - 2	00-02 / hpf
Epithelial Cells	OCCASIONAL	00-02 / hpf
Casts	Absent	
Crystals	Absent	
Spermatozoa	Absent	
Trichomonas Vaginalis	Absent	
Yeast Cells	Absent	
Amorphous Deposits	Absent	
Bacteria	Absent	

** END OF REPORT **

(Signature)
Checked By

Provisional

Authorized By Technician

Printed By : SSSL on 19/02/2024 04:13:15PM

(Signature)
Dr. Pragati Pote
MB, DPB,
(Path & Bact)

A Social Venture of

SURANA CHARITABLE TRUST

Regd. No. E 15635 With Charity Commissioner Mumbai

Income Exemption No. DIT (E) / MC / 80G / 524 /2009 - 10. 12-A Registration No. TR/31324.

Sumannagar, Sion Trombay Road, Chembur, Mumbai - 400071 **Tel. : 022-3378 3378**

Email: info@suranasethiahospital.in Web : www.suranasethiahospital.com



NABH PRE ACCREDITATION
ENTRY LEVEL HOSPITAL
PEH-2018-0537



**SURANA SETHIA HOSPITAL
AND RESEARCH CENTRE
CHARITABLE**

Chembur | Malad | Bhiwandi | Navi Mumbai

NAME : SHIVA KUMAR BHANDARJ (32Y/M)
REF. BY : BANK OF BARODA
TEST ASKED : T3-T4-USTSH

SAMPLE COLLECTED AT :
(4000711424), SURANA SETHIA HOSPITAL, SION - TROMBAY
ROAD, SUMAN NAGAR, CHEMBUR, MUMBAI, MAHARASHTRA
400071, 400071

TEST NAME	TECHNOLOGY	VALUE	UNITS	Bio. Ref. Interval.
TOTAL TRIIODOTHYRONINE (T3)	C.M.I.A	125	ng/dL	58-159
TOTAL THYROXINE (T4)	C.M.I.A	9.87	µg/dL	4.87-11.72
TSH - ULTRASENSITIVE	C.M.I.A	2.45	µIU/mL	0.35-4.94

The Biological Reference Ranges is specific to the age group. Kindly correlate clinically.

Method :

T3 - Fully Automated Chemi Luminescent Microparticle Immunoassay
T4 - Fully Automated Chemi Luminescent Microparticle Immunoassay
USTSH - Fully Automated Chemi Luminescent Microparticle Immunoassay

Disclaimer :

Results should always be interpreted using the reference range provided by the laboratory that performed the test. Different laboratories do tests using different technologies, methods and using different reagents which may cause difference in reference ranges and hence it is recommended to interpret result with assay specific reference ranges provided in the reports. To diagnose and monitor therapy doses, it is recommended to get tested every time at the same Laboratory.

Sample Collected on (SCT) : 19 Feb 2024 09:45
Sample Received on (SRT) : 19 Feb 2024 13:07
Report Released on (RRT) : 19 Feb 2024 14:33
Sample Type : SERUM
Labcode : 1902072831/AJ392
Barcode : BV189718



Shrutil MD
Dr Shruti MD (Path)

Sumanta Basak
Dr Sumanta Basak, DFB
Page : 1 of 2

A Social Venture of

SURANA CHARITABLE TRUST

Regd. No. E 15635 With Charity Commissioner Mumbai
Income Exemption No. DIT (E) / MC / 80G / 524 / 2009 - 10, 12-A Registration No. TR/31324,
Sumannagar, Sion Trombay Road, Chembur, Mumbai - 400071 **Tel. : 022-3378 3378**
Email: info@suranasethiahospital.in Web : www.suranasethiahospital.com

Email: info@suranasethiahospital.in



NABH PRE ACCREDITATION
ENTRY LEVEL HOSPITAL
PEH-2018-0537



**SURANA SETHIA HOSPITAL
AND RESEARCH CENTRE
CHARITABLE**

Chembur | Malad | Bhiwandi | Navi Mumbai

NAME : SHIVA KUMAR BHANDARI (32Y/M)
REF. BY : BANK OF BARODA
TEST ASKED : HbA1c

SAMPLE COLLECTED AT :
(4000711424), SURANA SETHIA HOSPITAL, SION -
TROMBAY ROAD, SUMAN NAGAR, CHEMBUR,
MUMBAI, MAHARASHTRA 400071, 400071

TEST NAME	TECHNOLOGY	VALUE	UNITS
HbA1c - (HPLC)	H.P.L.C	5.2	%

Bio. Ref. Interval. :

Bio. Ref. Interval.: As per ADA Guidelines

Below 5.7% : Normal
5.7% - 6.4% : Prediabetic
>=6.5% : Diabetic

Guidance For Known Diabetics

Below 6.5% : Good Control
6.5% - 7% : Fair Control
7.0% - 8% : Unsatisfactory Control
>8% : Poor Control

Method : Fully Automated H.P.L.C method

AVERAGE BLOOD GLUCOSE (ABG)	CALCULATED	103	mg/dL
-----------------------------	------------	-----	-------

Bio. Ref. Interval. :

90 - 120 mg/dl : Good Control
121 - 150 mg/dl : Fair Control
151 - 180 mg/dl : Unsatisfactory Control
> 180 mg/dl : Poor Control

Method : Derived from HbA1c values

Please correlate with clinical conditions.

-- End of report --



Sample Collected on (SCT) : 19 Feb 2024 09:45
Sample Received on (SRT) : 19 Feb 2024 13:10
Report Released on (RRT) : 19 Feb 2024 14:43
Sample Type : EDTA
Labcode : 1902073031/AJ392
Barcode : B5634827



Shruti
Dr Shruti MD (Path)

Sumanta
Dr Sumanta Basak, DPB

Page: 2 of 2

A Social Venture of

SURANA CHARITABLE TRUST

Regd. No. E 15635 With Charity Commissioner Mumbai
Income Exemption No. DIT (E) / MC / 80G / 524 / 2009 - 10, 12-A Registration No. TR/31324
Sumannagar, Sion Trombay Road, Chembur, Mumbai - 400071 **Tel. : 022-3378 3378**
Email: info@suranasethiahospital.in Web: www.suranasethiahospital.com



NABH PRE ACCREDITATION
ENTRY LEVEL HOSPITAL
PEH-2018-0537



**SURANA SETHIA HOSPITAL
AND RESEARCH CENTRE
CHARITABLE**

Chembur | Malad | Bhiwandi | Navi Mumbai

NAME	: MR. SHIVA BHANDARI	SEX	: MALE
AGE	: 32 YRS	ID NO.	: 1141367
REF BY	: BANK OF BARODA	DATE	: 19/02/2024

ULTRASONOGRAPHY OF ABDOMEN AND PELVIS

LIVER

Liver is normal in size, shape and contour. It shows homogeneous echotexture. No abnormal parenchymal mass lesion is seen. Intra hepatic biliary radicles and portal radicles are normal.

PORTAL VEIN AND C.B.D

Portal vein and C.B.D are normal in course and caliber.

GALL BLADDER

Gall bladder is physiologically distended. Wall thickness is normal. No evidence of calculus or sludge or pericholecystic collection.

SPLEEN

Spleen appears normal size, shape, contour and echogenicity. No abnormal parenchymal mass / lesion. Splenic vein is normal.

PANCREAS

Pancreas is normal in size, shape and position. It shows normal echogenicity. No focal mass lesion or calcification is seen. Pancreatic duct is not dilated

KIDNEYS

Both kidneys are normal in size, shape, position and contour. Parenchymal echogenicity is normal. Cortico-medullary difference is well maintained. No abnormal mass lesion is seen. No evidence of calculus and hydronephrosis in both kidneys.

Right kidney measures 12.5 x 4.6 cm.

Left kidney measures 11.8 x 4.8 cm.

Contd 2/..

A Social Venture of

SURANA CHARITABLE TRUST

Regd. No. E 15635 With Charity Commissioner Mumbai

Income Exemption No. DIT (E) / MC / 80G / 524 /2009 - 10. 12-A Registration No. TR/31324.

Sumannagar, Sion Trombay Road, Chembur, Mumbai - 400071 **Tel. : 022-3378 3378**

Email: info@suranasethiahospital.in Web : www.suranasethiahospital.com



NABH PRE ACCREDITATION
ENTRY LEVEL HOSPITAL
PEH-2018-0537



**SURANA SETHIA HOSPITAL
AND RESEARCH CENTRE
CHARITABLE**

Chembur | Malad | Bhiwandi | Navi Mumbai

:2:

AORTA AND RETROPERITONEUM

Visualized aorta and retroperitoneal vessels are normal in course and caliber. No evidence of significant lymphadenopathy or free fluid.

URINARY BLADDER

Urinary bladder is well distended. It shows smooth wall and mucosal thickening is normal. No obvious mass lesion or calculus is seen.

PROSTATE

Prostate is normal in size, shape, position and echogenicity. No focal mass lesion is seen. Prostatic capsule is intact.

IMPRESSION:

- No significant abnormality is detected.

DR. KETAN KALASKAR
M.D.
Consultant Radiologist
KKRG

A Social Venture of

SURANA CHARITABLE TRUST

Regd. No. E-15635 With Charity Commissioner Mumbai

Income Exemption No: DIT (E) / MC / 80G / 524 / 2009 - 10. 12-A Registration No. TR/31324.

Sumannagar, Sion Trombay Road, Chembur, Mumbai - 400071 **Tel. : 022-3378 3378**

Email: info@suranasethiahospital.in Web: www.suranasethiahospital.com





NABH PRE ACCREDITATION
ENTRY LEVEL HOSPITAL
PEH-2018-0537



**SURANA SETHIA HOSPITAL
AND RESEARCH CENTRE
CHARITABLE**

Chembur | Malad | Bhiwandi | Navi Mumbai

NAME	: MR.SHIVA BANDARI	SEX	: MALE
AGE	: 32 YRS	ID NO.	: 1141367
REF BY	: C/O MEDIWHEEL	DATE	: 19/02/2024

X-RAY CHEST PA VIEW

Protocol :

Computerised radiography of chest PA reveals:

Observation:

- Lung fields appear clear.
- Cardiac silhouette is within normal limits.
- Bilateral costophrenic angles are clear.
- Visualised bones are unremarkable.

Impression:

- No significant abnormality detected.

DR. KETAN KALASKAR
M.D.
Consultant Radiologist
KKRG

A Social Venture of

SURANA CHARITABLE TRUST

Regd. No. E 15635 With Charity Commissioner Mumbai

Income Exemption No. DIT (E) / MC / 80G / 524 / 2009 - 10. 12-A Registration No. TR/31324.

Sumannagar, Sion Trombay Road, Chembur, Mumbai - 400071 **Tel. : 022-3378 3378**

Email: info@suranasethiahospital.in Web: www.suranasethiahospital.com

73 bpm
- / - mmHg

MR. SHIVA KUMAR BANDARI
Age: 32 yrs / male
BP: 130/90 mmHg.
PR: 75/min

19.07.2024 9.46.33
SURU HOSPITAL
CHEMUR
MUMBAI

Normal sinus rhythm with sinus arrhythmia
Possible Left atrial enlargement
Borderline ECG

96 ms
386 / 425 ms
166 ms
110 ms
818 / 821 ms
51 / 22 / 49 degrees

QRS
QT / QTcBaz
PR
P
RR / PP
P / QRS / T

