



e-mail : srhospital198@gmail.com katiyanisr\_group@hotmail.com  
 website: www.srhospital.org  
 CIN: U85199UP1997PTC021892

**PATHOLOGY REPORT**

Balance 3370

Date	26/02/2022	Sl No.	8	Company	OPD
Name	MR. B.P. RAMAKANT	Age	32 Yrs.	Sex	M
Ref. By	C/O BANK OF BARODA				

Test Name	Value	Unit	Reference Value
-----------	-------	------	-----------------

**HAEMATATOLOGY**

HAEMOGLOBIN (Hb)	15.3	gm/dl	13.5 - 18.00
TLC (Total Leucocyte Count)	7700	/cumm	4000 - 11000
DIFFERENTIAL LEUCOCYTE COUNT			
NEUTROPHIL	66	%	45 - 75
LYMPHOCYTE	30	%	20 - 45
EOSINOPHIL	02	%	1 - 6
MONOCYTE	02	%	1 - 10
R B C (Red Blood Cell Count)	5.30	Millions/cmm	4.2 - 5.4
PLATELET COUNT	176	x10 <sup>9</sup> /uL	150 - 450
Hct (Hematocrit/PCV)	47.0	%	40 - 54
M C V (Mean Corp Volume)	88.679	fL	80.0 - 99.9
M C H (Mean Corp Hb)	28.868	pg	27.0 - 31.0
M C H C (Mean Corp Hb Conc)	<b>32.553</b>	g/DL	33.0 - 37.0
E.S.R. (Wintrobe)	14	mm/1st hr.	0.00 - 20
BLOOD GROUP ABO	'O'		
RH TYPING	POSITIVE		

The upper agglutination test for grouping has some limitations.  
 For further confirmation Reverse typing Card ( Dia clon ABO/D ) Method is suggested.

**BIOCHEMISTRY**

BLOOD GLUCOSE FASTING	83.0	mg/dl	70 - 110
BLOOD GLUCOSE PP	110.0	mg/dl	upto to 140
BLOOD UREA	18.9	mg/dl	13 - 45
SERUM CREATININE	0.98	mg/dl	0.7 - 1.4
SERUM URIC ACID	<b>3.09</b>	mg/dl	3.4 - 7.0

**Dr. Tanuja Goyal**  
 M.B.B.S., M.D. PathContd  
 Consultant Pathologist

**Not valid for Medicolegal purpose**

All tests have Technical Limitations. Collaborative, Clinicopathological Interpretation is indicated in case of disparity test may be repeated immediately. Report are to be interpreted by qualified medical specialist. In case of any discrepancy due to machine error or typing error, Please get it rectified immediately.

# S. R. MEDICAL INSTITUTE & RESEARCH CENTRE

(A Unit of Katyayani Health Care Pvt. Ltd.)  
Lauries Complex, Namner Road, Near Sai Ka Takiya X-ing, AGRA-1  
Phone : (0562) 4301222 Mob.9359901993

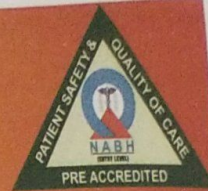

Plastic Health Care

e-mail : srhospital198@gmail.com katyayanisr\_group@hotmail.com  
website: www.srhospital.org  
CIN: U85199UP1997PTC021892

## PATHOLOGY REPORT

Balance 3370

Date	26/02/2022	Srl No.	8	Company	OPD
Name	MR. B.P. RAMAKANT	Age	32 Yrs.	Sex	M
Ref. By	C/O BANK OF BARODA				

Test Name	Value	Unit	Reference Value
SERUM BILIRUBIN	0.52	mg/dl	0.0 - 2.0
CONJUGATED (D. Bilirubin )	<b>0.30</b>	mg/dl	0.00 - 0.2
UNCONJUGATED (I. D. Bilirubin )	0.22	mg/dl	0.00 - 0.7
SGOT/AST	<b>83.7</b>	U/L	0 - 35
SGPT/ALT	<b>179.0</b>	U/L	0 - 40
ALKALINE PHOSPHATASE	83.9	IU/L	25 - 140
Gamma GT	38.6	U/L	10 - 50
TOTAL PROTEIN	<b>8.15</b>	gm/dl	6.0 - 8.0
ALBUMIN	4.56	gm/ dl	3.5 - 5.2
GLOBULIN	3.59	gm/dl	2.3 - 3.6
A/G RATIO	1.27		1.0 - 2.3

### LIPID PROFILE

SERUM CHOLESTEROL	153.7	mg/dl	0 - 200
			Normal Risk <200 mg/dl
			Borderline Risk 200-239 mg/dl
			High Risk > 239 mg/dl
SERUM TRIGLYCERIDES	151.0	mg/dl	60 - 165
			Normal Risk <150 mg/dl
			Border Line: 150-199
			High Risk: 200-499
			Very High Risk: >499
HDL CHOLESTEROL	43.7	mg/dl	35 - 79.5
LDL CHOLESTEROL	110	mg/dl	100 - 160
VLDL	30.2	mg/dl	0.00 - 35
TOTAL / HDL CHOLESTEROL RATIO	3.517		0.00 - 4.9
LDL / HDL CHOLESTEROL RATIO	2.517		0.00 - 3.5

**Dr. Tanuja Goyal**

M.B.B.S., M.D. Path  
Consultant Pathologist

Not valid for Medicolegal purpose

All tests have Technical Limitations. Collaborative, Clinicopathological Interpretation is indicated in case of disparity test maybe repeated immediately. Report are to be interpreted by qualified medical specialist. In case of any discrepancy due to machine error or typing error, Please get it immediately.

e-mail : srhospital198@gmail.com katyayanisr\_group@hotmail.com  
website: www.srhospital.org  
CIN: U85199UP1997PTC021892

**PATHOLOGY REPORT**

Balance 3370

Date 26/02/2022  
Name MR. B.P. RAMAKANT  
Ref. By C/O BANK OF BARODA  
Srl No. 8  
Age 32 Yrs.  
Company OPD  
Sex M

Test Name Value Unit Reference Value

**ENDOCRINOLOGY**

**THYROID FUNCTION TEST**

TOTAL T3 110.5 ng/dL 60.00 - 181.00  
TOTAL T4 8.7 ug/dL 4.5 - 10.9  
THYROID STIMULATING HORMONE (TSH) 3.99 uIU/mL 0.35 - 5.50  
CLIA

**URINE EXAMINATION REPORT**

**PHYSICAL EXAMINATION**

COLOUR STRAW CLEAR  
VOLUME 30 ml.  
SPECIFIC GRAVITY 1.015  
DEPOSIT NIL

**CHEMICAL EXAMINATION**

REACTION 5.0  
ALBUMIN TRACES  
SUGAR NIL  
BILE SALTS (BS) ABSENT  
BILE PIGMENT (BP) ABSENT  
PHOSPHATE ABSENT

**MICROSCOPIC EXAMINATION**

PUS CELLS 2-3 /HPF  
EPITHELIAL CELLS 1-2 /HPF  
RBC'S NIL /HPF  
CASTS NIL  
CRYSTALS NIL

**Dr. Tanuja G**

M.B.B.S., M  
Consultant P



e-mail : srhospital198@gmail.com katyayanisr\_group@hotmail.com  
 website: www.srhospital.org  
 CIN: U85199UP1997PTC021892

**PATHOLOGY REPORT**

Balance 3370

Date	26/02/2022	Srl No.	8	Company	OPD
Name	MR. B.P. RAMAKANT	Age	32 Yrs.	Sex	M
Ref. By	C/O BANK OF BARODA				

Test Name Value Unit Reference Value

**BIOCHEMISTRY**

**GLYCOSYLATED HAEMOGLOBIN**

**INVESTIGATION**

**OBSERVED VALUE**

**UNIT**

GLYCOSYLATED HAMOGLOBIN (HbA1c) : .59 %

REFERANCE RANGE ( HBA1C ) :  
 GOOD CONTROL : 4.5 - 6.4 %  
 FAIR CONTROL : 6.5 - 7.4 %  
 POOR CONTROL : ABOVE 7.5 %

REFERANCE RANGE ( AVERAGE BLOOD SUGAR ) :  
 EXCELLENT CONTROL : 90-120 MG/DL  
 GOOD CONTROL : 121-150 MG/DL  
 AVERAGE CONTROL : 151-180 MG /DL  
 ACTION SUGGESTED : 181-210 MG/DL  
 PANIC VALUE : > 211 MG/DL

NOTE : AVERAGGE BLOOD SUGAR VALUES IS CALCULATED FROM HBA1C VALUE AND IT INDICATED AVERAG BLOOD

\*\* End of Report \*\*

**Dr. Tanuja G**

M.B.B.S., M  
 Consultant P

**Not valid for Medicolegal purpose**

rted by: MHA

Technical Limitations. Colloborative, Clinicopathological Interpretation is indicated in case of disparity to be interpreted by qualified medical specialist. In case of

28-11-2021 06:15:40 AM  
ID: 0865  
B.P. RAMAKANT  
32Years

HR : 69 bpm  
P : 94 ms  
PR : 130 ms  
QRS : 87 ms  
QT/QTc : 370/397 ms  
PORS/T : 40/19/40 °  
RV5/SV1 : 1.717/0.829 mV

Diagnosis Information:  
Sinus Rhythm  
Slight ST Elevation(V4)

Report Confirmed by:

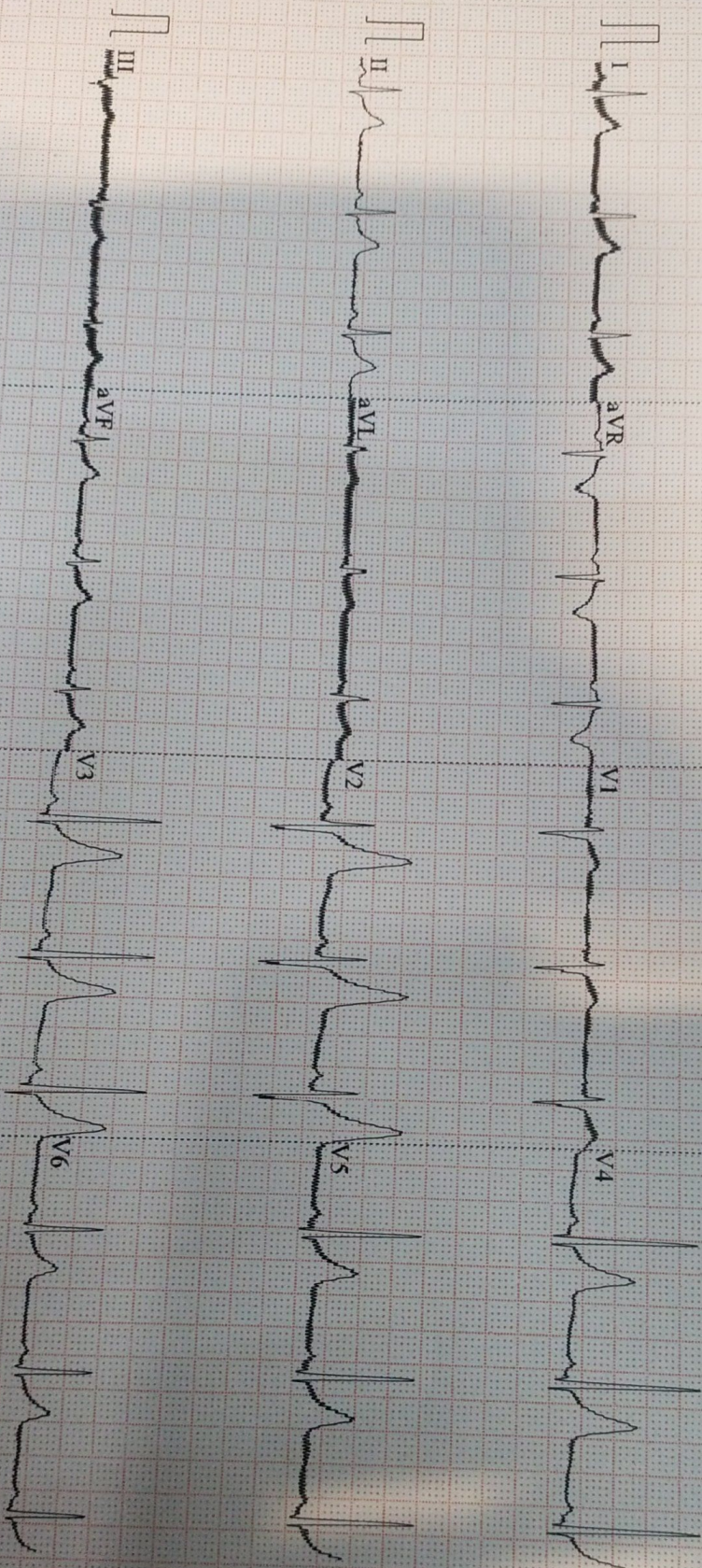

0.67-100Hz AC50 25mm/s 10mm/mV 4\*2.5s 69 V2.02 SEMIP V1.7 S R HOSPITAL, NAMNER ROAD, AGRA