



Rama Krishna Multispeciality Hospital

257-A, TALWANDI, KOTA (RAJ.) ☎ : 0744-2433111, M.9414227325
www.ramakrishnahospital.com | E-mail : rxkota@gmail.com

Sidhat name

2/1/22

H-80

HL-130/80

Ht 170cm

Wt 87kg

BMI - 26

Chest - 98

Arm 94cm

Abd - 83cm

Via G/6 Colu @

f/70jandya

Mob - 805-8822825

DOB - 18/5/1991

M. Shrivastava

डॉ. मोनिका भार्गव

एम.बी.बी.एस., एम.डी.

रामाकृष्णा हॉस्पिटल

रजि. नं. 006311/22544



Sidhant



डॉ. राश भागवत
राजस्थान काॅलेज ऑफ मेडिसिन
राजि. नं 20382



GOOD HEALTH LAB

RAMAKRISHNA HOSPITAL

(UNIT OF DR. L.K. BHARGAVA & SONS HUF)



PATIENT'S NAME: MR.SIDHANT VERMA

AGE/SEX : 29 Years/Male

LAB NO. : 0010

DATE : 02/01/2022

REF. BY : Dr. YASH BHARGAVA

HAEMATOLOGY

Test Name	Test Results	Normal Range
ESR	6 MM in 1st hr.	0-20 MM in 1st hr.
Blood Group Rh Factor		
TEST	RESULT	
BLOOD GROUP	= "A"	
Rh FACTOR	= POSITIVE	

BIO-CHEMISTRY

Test Name	Test Results	Normal Range
Blood Sugar Fasting	79.00 mg/dL	70.00-110.00 mg/dL
Blood Sugar PP 2 Hours	112.00 mg/dL	75.00-140.00 mg/dL
Urea	21.00 mg/dL	15.00-39.00 mg/dL
Creatinine	0.90 mg/dL	0.70-1.30 mg/dL

OTHER

Glycosylated Hb (HbA1C)

TEST	VALUE	REFERENCE VALUE
HBA1C	5.5 %	Excellent Control < 5.5% Good Control : 5.5 to 7.00% Fair Control : 7.00 to 8.00% Poor Control : > 8.0 %

NOTE :-

HbA1C is done on the spot with the latest Nycocard Reader 2, a test based on spectral reflectance. The assay used here is boronate affinity. Remember, the HbA1C is not the same as the glucose level. It is far superior to the blood glucose reading & it gives an average reading for the past 8-12 weeks.

Signature of Technician

Conditions of Reporting :

We use best of the kits from international Market & the quality control is done by putting up Fresh standard/Control with each running.
The reported result are for information and for interpretation of the Referring Doctor only
Results of tests may vary from laboratory to laboratory and also in some parameters time to time for the same patient.
This report is not valid for any medico-legal purposes.
Result of card test are limited by time of Reading the card.

257-A, Sheela Chaudhary Road, Talwandi, KOTA-5 (Raj.)

Tel 0744-3562955, Mob.: 9414227325, 9610209797 | E-mail : rxkota@gmail.com

Dr. Preeti Pathak, MD. (Path.)
Reg. 24703/15880

Signature of Pathologist



GOOD HEALTH LAB

RAMAKRISHNA HOSPITAL

(UNIT OF DR. L.K. BHARGAVA & SONS HUF)



PATIENT'S NAME: MR.SIDHANT VERMA

AGE/SEX : 29 Years/Male

LAB NO. : 0010

DATE : 02/01/2022

REF. BY : Dr. YASH BHARGAVA

BIO-CHEMISTRY

Test Name	Test Results	Normal Range	
URIC ACID	6.4 mg/dl	2.3 - 6.1 (Female) 3.6 - 8.2 (Male)	
Serum Bilirubin			
Test Interval	Test Value	Unit	Typical Reference
Total Bilirubin	0.90	mg/dL	0.0 - 1.0
Direct Bilirubin	0.20	mg/dL	0.0 - 0.25
Indirect Bilirubin	0.70	mg/dL	0.2 - 1.0
Serum Total Protein A/G Ratio			
Total Proteins	7.60	g/dL	6.0-8.5
Albumin	4.00	g/dL	3.4-5.0
Globulin	3.60	g/dL	2.3-3.5
A/G Ratio	1.1		1.0-2.3
Aspartate-Aminotransferase (AST/SGOT)	20.00 IU/L		0.00-38.00 IU/L
Alanine-Aminotransferase (ALT/SGPT)	18.00 IU/L		0.00-40.00 IU/L
Serum Alkaline Phosphatase	169.00 IU/L		0.00-270.00 IU/L
Serum for Gamma Glutamyl Transferase	17.00 U/L		9.00-52.00 U/L

Signature of Technician

Dr. Preeti Pathak

RMC 24703
Dr. Preeti Pathak, MD. (Path.)
Reg. 24703/15880

Signature of Pathologist

Conditions of Reporting :

We use best of the kits from international Market & the quality control is done by putting up Fresh standard/Control with each running.
The reported result are for information and for interpretation of the Referring Doctor only
Results of tests may vary from laboratory to laboratory and also in some parameters time to time for the same patient.
This report is not valid for any medico-legal purposes.
Result of card test are limited by time of Reading the card.

257-A, Sheela Chaudhary Road, Talwandi, KOTA-5 (Raj.)

Tel 0744-3562955, Mob.: 9414227325, 9610209797 | E-mail : rxkota@gmail.com



GOOD HEALTH LAB

RAMAKRISHNA HOSPITAL

(UNIT OF DR. L.K. BHARGAVA & SONS HUF)



PATIENT'S NAME: MR.SIDHANT VERMA

AGE/SEX : 29 Years/Male

LAB NO. : 0010

DATE : 02/01/2022

REF. BY : Dr. YASH BHARGAVA

ORGAN PANEL

Lipid Profile

TEST	TEST VALUE	UNIT	NORMAL VALUE
Serum Cholesterol	179	mg/dL	130-200 mg%
Triglyceride	130	mg/dL	Up to 150 mg%
HDL Cholesterol	44	mg/dL	30-70 mg%
LDL Cholesterol	109	mg/dL	Up to 150 mg%
VLDL Cholesterol	26	mg/dL	Up to 80 mg %
Total Cholesterol/HDL Ratio	4.0		0.0-4.97
LDL/HDL Cholesterol Ratio	2.4		0.0-3.55

Signature of Technician

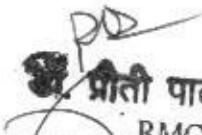
RMC 24703
Dr. Preeti Pathak, MD. (Path.)
Reg. 24703/15880

Conditions of Reporting :

We use best of the kits from international Market & the quality control is done by putting up Fresh standard/Control with each running.
The reported result are for information and for interpretation of the Referring Doctor only
Results of tests may vary from laboratory to laboratory and also in some parameters time to time for the same patient.
This report is not valid for any medico-legal purposes.
Result of card test are limited by time of Reading the card.

Signature of Pathologist

257-A, Sheela Chaudhary Road, Talwandi, KOTA-5 (Raj.)

Tel 0744-3562955, Mob.: 9414227325, 9610209797 | E-mail : rxkota@gmail.com



GOOD HEALTH LAB

RAMAKRISHNA HOSPITAL

(UNIT OF DR. L.K. BHARGAVA & SONS HUF)



PATIENT'S NAME: MR.SIDHANT VERMA

AGE/SEX : 29 Years/Male

LAB NO. : 0010

DATE : 02/01/2022

REF. BY : Dr. YASH BHARGAVA

CLINICAL PATHOLOGY

Urine-Routine Examination

PHYSICAL & CHEMICAL

REFERENCE VALUE

Colour	: Pale Yellow	
Apperance	: Clear	Clear
Reaction (pH)	: 7.0	4.5 - 6.5
Sp. Gravity	: 1.015	1.000 - 1.035
Albumin	: Nil	Negative
Glucose	: Nil	Negative

MICROSCOPIC

RBC	: Absent	1-2 /HPF
WBC	: 0-1	1-2 /HPF
Epit.Cells	: 1-2	1-2 /HPF
Crystals	: Nil	
Cast	: Nil	
Other	: Nil	

Signature of Technician

RMC 24703

Dr. Preeti Pathak, MD. (Path.)
Reg. 24703/15880

Signature of Pathologist

Conditions of Reporting :

We use best of the kits from international Market & the quality control is done by putting up Fresh standard/Control with each running.
The reported result are for information and for interpretation of the Referring Doctor only
Results of tests may vary from laboratory to laboratory and also in some parameters time to time for the same patient.
This report is not valid for any medico-legal purposes.
Result of card test are limited by time of Reading the card.

257-A, Sheela Chaudhary Road, Talwandi, KOTA-5 (Raj.)

Tel 0744-3562955, Mob.: 9414227325, 9610209797 | E-mail : rxkota@gmail.com



GOOD HEALTH LAB

RAMAKRISHNA HOSPITAL

(UNIT OF DR. L.K. BHARGAVA & SONS HUF)



PATIENT'S NAME: MR.SIDHANT VERMA

AGE/SEX : 29 Years/Male

LAB NO. : 0010

DATE : 02/01/2022

REF. BY : Dr. YASH BHARGAVA

RADIO-DIAGNOSIS

X-RAY CHEST PA VIEW

1. Both the lung fields are clear. Bronchovascular markings are within normal limits.
2. Both the hilar shadows are of normal size and shape, density.
3. Heart shadows appears central, normal in size and shape.
4. Trachea is in midline.
5. Both the domes of diaphragm are clear and sharp.
6. Both the C.P. angles are clear.
7. Bony cage and soft tissue shadows are normal.

IMPRESSION : Normal chest radiograph.

=====

Jyoti
डा. ज्योति भार्गव
M.B.B.S., D.M.B.

 प्रीती पठक
RMC 24703

Dr. Preeti Pathak, MD. (Path.)
Reg. 24703/15880

Signature of Pathologist

Signature of Technician

Conditions of Reporting :

We use best of the kits from international Market & the quality control is done by putting up Fresh standard/Control with each running.
The reported result are for information and for interpretation of the Referring Doctor only
Results of tests may vary from laboratory to laboratory and also in some parameters time to time for the same patient.
This report is not valid for any medico-legal purposes.
Result of card test are limited by time of Reading the card.

257-A, Sheela Chaudhary Road, Talwandi, KOTA-5 (Raj.)

Tel 0744-3562955, Mob.: 9414227325, 9610209797 | E-mail : rxkota@gmail.com



GOOD HEALTH LAB

RAMAKRISHNA HOSPITAL

(UNIT OF DR. L.K. BHARGAVA & SONS HUF)



PATIENT'S NAME: MR.SIDHANT VERMA

AGE/SEX : 29 Years/Male

LAB NO. : 0010

DATE : 02/01/2022

REF. BY : Dr. YASH BHARGAVA

ULTRA SONOGRAPHY

SONOGRAPHY FOR WHOLE ABDOMEN

LIVER: Appear normal in size, Non-tender with smooth & regular contour. Parenchymal echopattern appears homogeneous. The IHBR & hepatic vein radicals are not dilated. No evidence of focal echopoor / echorich lesion. Portal vein diameter is normal 10 mm. CBD diameter normal 03 mm.

GALL BLADDER: Gall bladder is physiologically distended & normal in size, shape & contour. Walls are smooth & regular with normal thickness. There is no evidence of cholelithiasis. The Murphy's sign is negative.

PANCREAS: Normal in size, shape, contour. There is no evidence of focal lesion. Pancreatic duct is not dilated. Pancreatic substance show homogeneous parenchymal echopattern. Paraortic lymph nodes & SMA appear normal.

SPLEEN: Normal in size & echopattern. Vessels seen in splenic hilum are not dilated.

KIDNEYS: Appear normal in size, shape, position, contour, cortical echogenicity & pelvicalyceal system. The corticomedullary demarkation is fair & ratio appears normal. There is no evidence of hydronephrosis, Nephrolithiasis.

Size right kidney 102 mm. X 78 mm.

Size left kidney 104 mm. X 79 mm.

URI.BLADDER: Bladder walls are smooth & normal in thickness. There is No evidence of mass / stone in the lumen. Bladder capacity appears normal & postvoid Residual volume not significant.

PROSTATE: Normal in shape, contour & parenchymal echogenicity. Its capsule is intact and there is no evidence of focal lesion. Size 24 X 26 X 23 mm. Volume 11 gms.

Signature of Technician

RMC 24703

Dr. Preeti Pathak, MD. (Path.)
Reg. 24703/15880

Signature of Pathologist

Conditions of Reporting :

We use best of the kits from international Market & the quality control is done by putting up Fresh standard/Control with each running. The reported result are for information and for interpretation of the Referring Doctor only. Results of tests may vary from laboratory to laboratory and also in some parameters time to time for the same patient. This report is not valid for any medico-legal purposes. Result of card test are limited by time of Reading the card.

257-A, Sheela Chaudhary Road, Talwandi, KOTA-5 (Raj.)

Tel 0744-3562955, Mob.: 9414227325, 9610209797 | E-mail : rxkota@gmail.com



GOOD HEALTH LAB

RAMAKRISHNA HOSPITAL

(UNIT OF DR. L.K. BHARGAVA & SONS HUF)



PATIENT'S NAME: MR.SIDHANT VERMA

AGE/SEX : 29 Years/Male

LAB NO. : 0010

DATE : 02/01/2022

REF. BY : Dr. YASH BHARGAVA

SPECIFIC: No evidence of retroperitoneal mass/free fluid in peritoneal cavity.

IMPRESSION: Ultrasonographic findings are s/o of normal study.

MBS
डॉ. मोनिका भार्गव
एम.बी.बी.एस., एम. डी.
रामाकृष्ण हॉस्पिटल
रजि. नं. 006311 / 22544

डॉ. प्रीती पाठक
RMC 24703

Dr. Preeti Pathak, MD. (Path.)
Reg. 24703/15880

Signature of Pathologist

Signature of Technician

Conditions of Reporting :

We use best of the kits from international Market & the quality control is done by putting up Fresh standard/Control with each running.
The reported result are for information and for interpretation of the Referring Doctor only
Results of tests may vary from laboratory to laboratory and also in some parameters time to time for the same patient.
This report is not valid for any medico-legal purposes.
Result of card test are limited by time of Reading the card.

257-A, Sheela Chaudhary Road, Talwandi, KOTA-5 (Raj.)

Tel 0744-3562955, Mob.: 9414227325, 9610209797 | E-mail : rxkota@gmail.com



GOOD HEALTH LAB

RAMAKRISHNA HOSPITAL

(UNIT OF DR. L.K. BHARGAVA & SONS HUF)



Name :MR.SIDHANT VERMA

LAB.NO.01

Doctors Name : YASH BHARGAVA

Date: 31/12/2021

BIO-CHEMISTRY

TEST	RESULT
BUN/CREATININE.. Ratio	23.3

Signature of Technician

Conditions of Reporting :

We use best of the kits from international Market & the quality control is done by putting up Fresh standard/Control with each running.
The reported result are for information and for interpretation of the Referring Doctor only
Results of tests may vary from laboratory to laboratory and also in some parameters time to time for the same patient.
This report is not valid for any medico-legal purposes.
Result of card test are limited by time of Reading the card.

257-A, Sheela Chaudhary Road, Talwandi, KOTA-5 (Raj.)

Tel 0744-3562955, Mob.: 9414227325, 9610209797 | E-mail : rxkota@gmail.com

RMC 24703

Dr. Preeti Pathak, MD. (Path.)
Reg. 24703/15880

Signature of Pathologist



GOOD HEALTH LAB

RAMAKRISHNA HOSPITAL

(UNIT OF DR. L.K. BHARGAVA & SONS HUF)



Patient Report

Name: SIDHANT VERMA

PID: 1

Age: Years

Gender: Male

Sample Mode: Whole Blood

Dr. Name:

Sequence ID: 202201020000

Run Date: 02/01/2022

Printed ON: 02/01/2022 09:55:03

Parameter	Result	Flags	Units	Limits
WBC	6.8		$\times 10^3 / \mu\text{L}$	4-10
LYMP#	3.1		$\times 10^3 / \mu\text{L}$	1-5
MID#	0.2		$\times 10^3 / \mu\text{L}$	0.1-1.5
GRAN#	3.5		$\times 10^3 / \mu\text{L}$	2-7
LYMP%	46.1	H	%	20-40
MID%	3.4		%	3-15
GRAN%	50.5		%	40-60
RBC	4.91		$\times 10^6 / \mu\text{L}$	4.5-5.5
HGB	15.2		g/dL	13-17
HCT	47		%	40.7-50.3
MCV	95.7		fL	83-103
MCH	30.9		pg	27-32
MCHC	32.3		g/dL	31.5-34.5
RDW-CV	13.8		%	11.6-15.4
RDW-SD	46.8	H	fL	39-46
PLT	196		$\times 10^3 / \mu\text{L}$	150-410
MPV	9.9		fL	5.9-12.3
PCT	0.194	L	%	0.22-0.44
PDW	15.7		%	8.3-25
PLCR	43.1	H	%	16.3-36.3
PLCC	84.4		$\times 10^3 / \mu\text{L}$	--

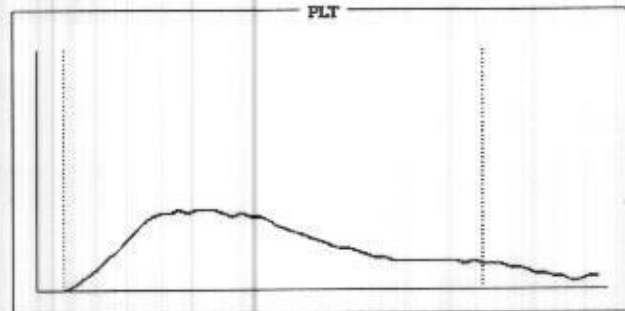
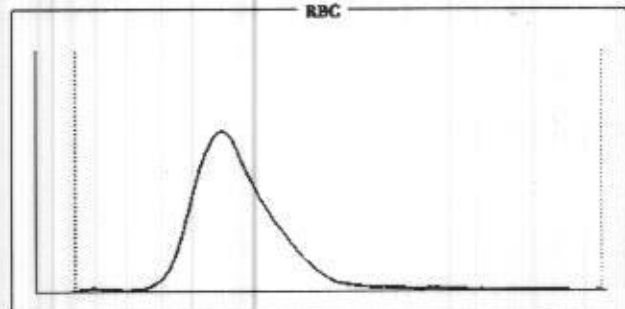
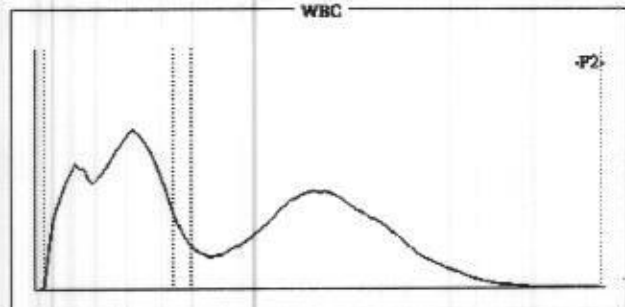

Histogram Flags:

?Atypical lymphocytes, ?Anisocytosis, ?Megaloblastic Anemia

Comments:

Signature of Technician

P. Pathak
Dr. Preeti Pathak, MD. (Path.)
Reg. 24703/15880

Conditions of Reporting :

We use best of the kits from international Market & the quality control is done by putting up Fresh standard/Control with each running.
The reported result are for information and for interpretation of the Referring Doctor only
Results of tests may vary from laboratory to laboratory and also in some parameters time to time for the same patient.
This report is not valid for any medico-legal purposes.
Result of card test are limited by time of Reading the card.

Dr. Preeti Pathak, MD. (Path.)
Reg. 24703/15880

Signature of Pathologist

257-A, Sheela Chaudhary Road, Talwandi, KOTA-5 (Raj.)

Tel 0744-3562955, Mob.: 9414227325, 9610209797 | E-mail : rxkota@gmail.com

GOOD HEALTH LAB

WEL KRISTINA HOSPITAL KOTA
Patient Information

ID No: 00141
Name: SEDHAT VERMA

Age: N

Print Date: 02/04/23

ECG Settings

Printed: 0000 1.000
Model: 2170.3

Handwritten notes:
ST. 1000 1.000
Kardiologi
Dr. N. N. N.

ALENGARS P. ESTES: A-103 Med. 2. 2M

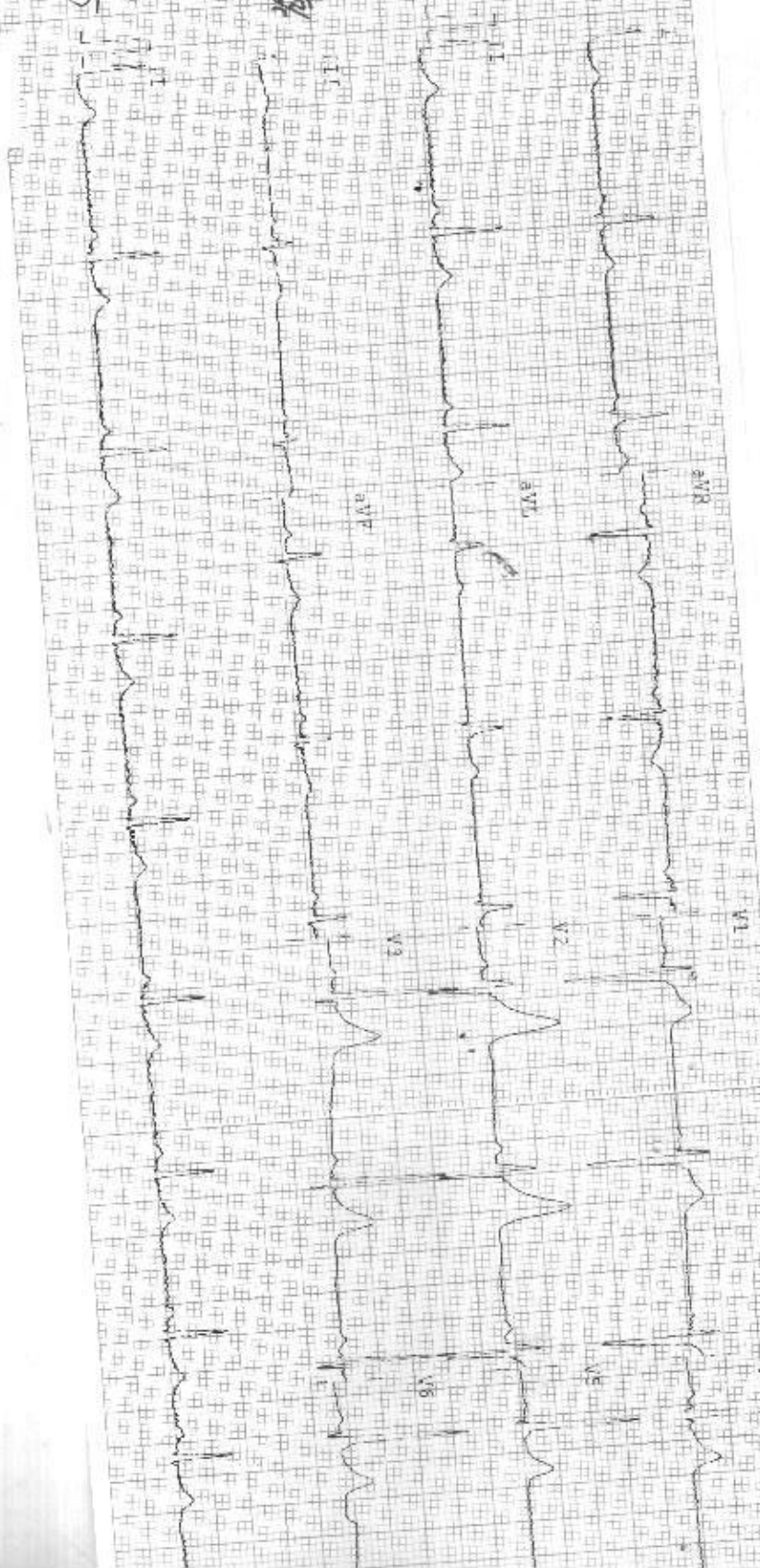

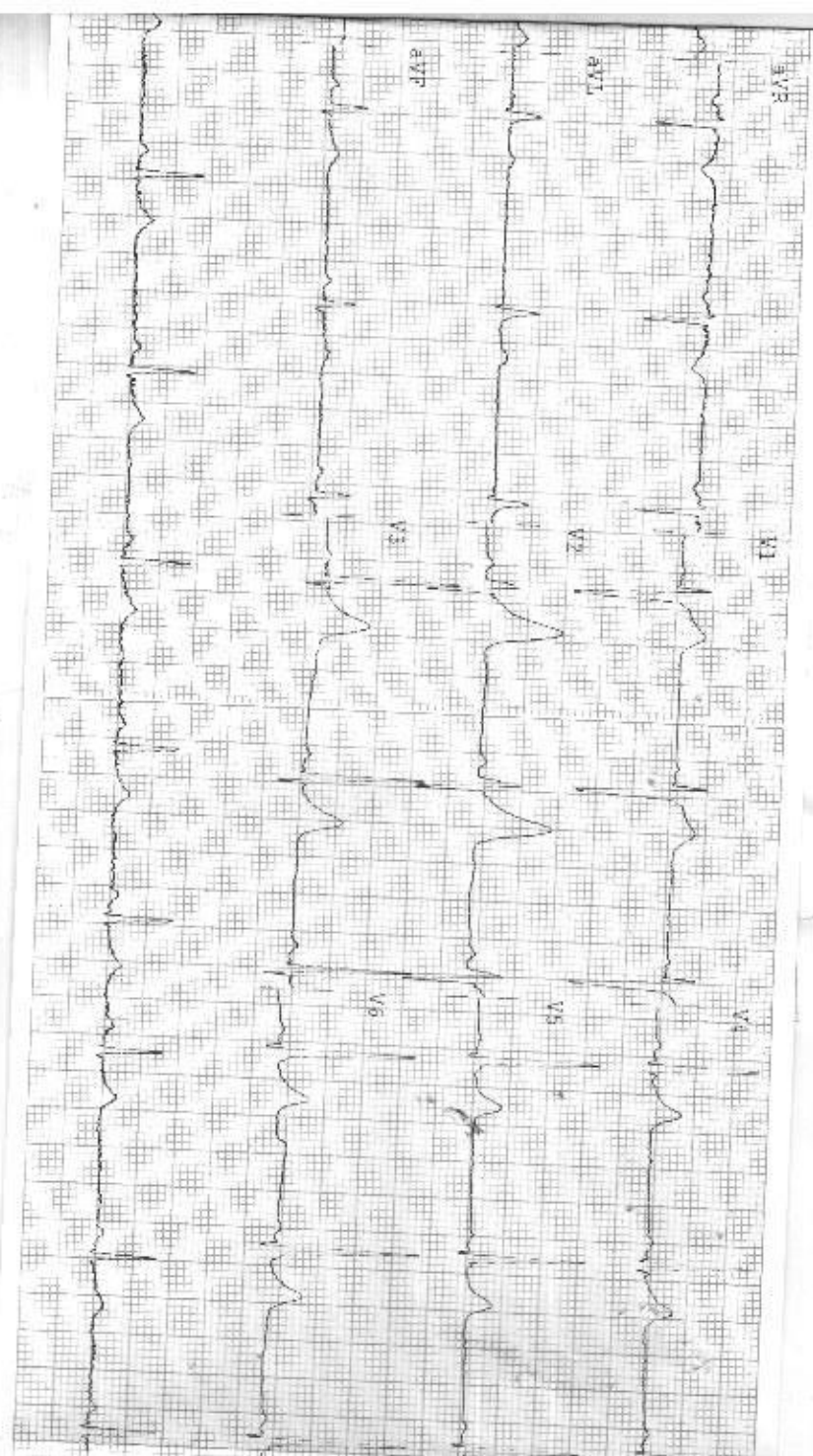

Observations

HR - 58 bpm
 P-R - 132ms
 QRS - 108 ms
 QTc - 345 ms
 P Axis - 33°
 R Axis - 0°
 T Axis - 59°

Indications

Sinus Bradycardia
 Mildly Deviated Heart Axis

Remarks

Siddhant



Left

21/2024 / VERMA SIDHANT / 30 Yrs / M / 180 Cms / 87 Kg Date: 02-Jan-2022 Refd By : DR MONIKA Examined By :

Stage	Time	Duration	Speed(mph)	Elevation	METS	Rate	% THR	BP	RPP	PVC	Comments
Supine	00:15	0:15	00.0	00.0	01.0	085	45%	-/-	000	00	
Standing	01:22	1:07	00.0	00.0	01.0	090	47%	119/78	107	00	
HV	02:26	1:04	00.0	00.0	01.0	080	42%	119/78	095	00	
Warm Up	03:33	1:07	00.0	00.0	01.0	084	44%	120/79	100	00	
ExStart	04:35	1:02	01.0	00.0	01.0	098	52%	120/79	117	00	
BRUCE Stage 1	07:35	3:00	01.7	10.0	04.7	120	63%	121/81	145	00	
BRUCE Stage 2	10:35	3:00	02.5	12.0	07.1	135	71%	125/85	168	00	
BRUCE Stage 3	13:35	3:00	03.4	14.0	10.2	165	87%	128/88	211	00	
BRUCE Stage 4	16:35	3:00	04.2	16.0	13.5	157	83%	130/90	204	00	
PeakEX	16:43	0:08	05.0	18.0	13.6	150	79%	130/90	195	00	
Recovery	17:43	1:00	01.1	00.0	07.5	136	72%	130/90	176	00	
Recovery	18:43	2:00	00.0	00.0	01.5	113	59%	128/88	144	00	
Recovery	19:43	3:00	00.0	00.0	01.0	098	52%	125/85	122	00	
Recovery	20:43	4:00	00.0	00.0	01.0	107	56%	122/82	130	00	
Recovery	21:43	5:00	00.0	00.0	01.0	100	53%	120/80	120	00	
Recovery	22:30	5:46	00.0	00.0	01.0	115	61%	120/80	138	00	

FINDINGS :

Exercise Time : 12:08
 Max HR Attained : 165 bpm 87% of Target 190
 Max BP Attained : 130/90
 Max Workload Attained : 13.6 Good response to induced stress

History :
 Test End Reasons : Test Complete Heart Rate Achieved Test Complete Heart Rate Achieved Test Complete Heart Rate Achieved Test Complete Heart Rate Achieved

REPORT :

Dr. Yash Bhargava

Sidhant

रामा कृष्णा हॉस्पिटल
 कोटा
 फोन नं. 006311 / 22544

Doctor : DR YASH BHARGAVA



Date: 02-Jan-2022 01:01:45 PM
AX 80 mS Post J

MEFS: 1.01 86 bpm 45% of THR BP: / / mmHg Combined Medians: BLC On: None ONV: HF 0.05 Hz/LF 35 Hz

ExTime: 00:00 0.0 mph, 0.0%
25 mm/Sec 1.0 Cm/mV

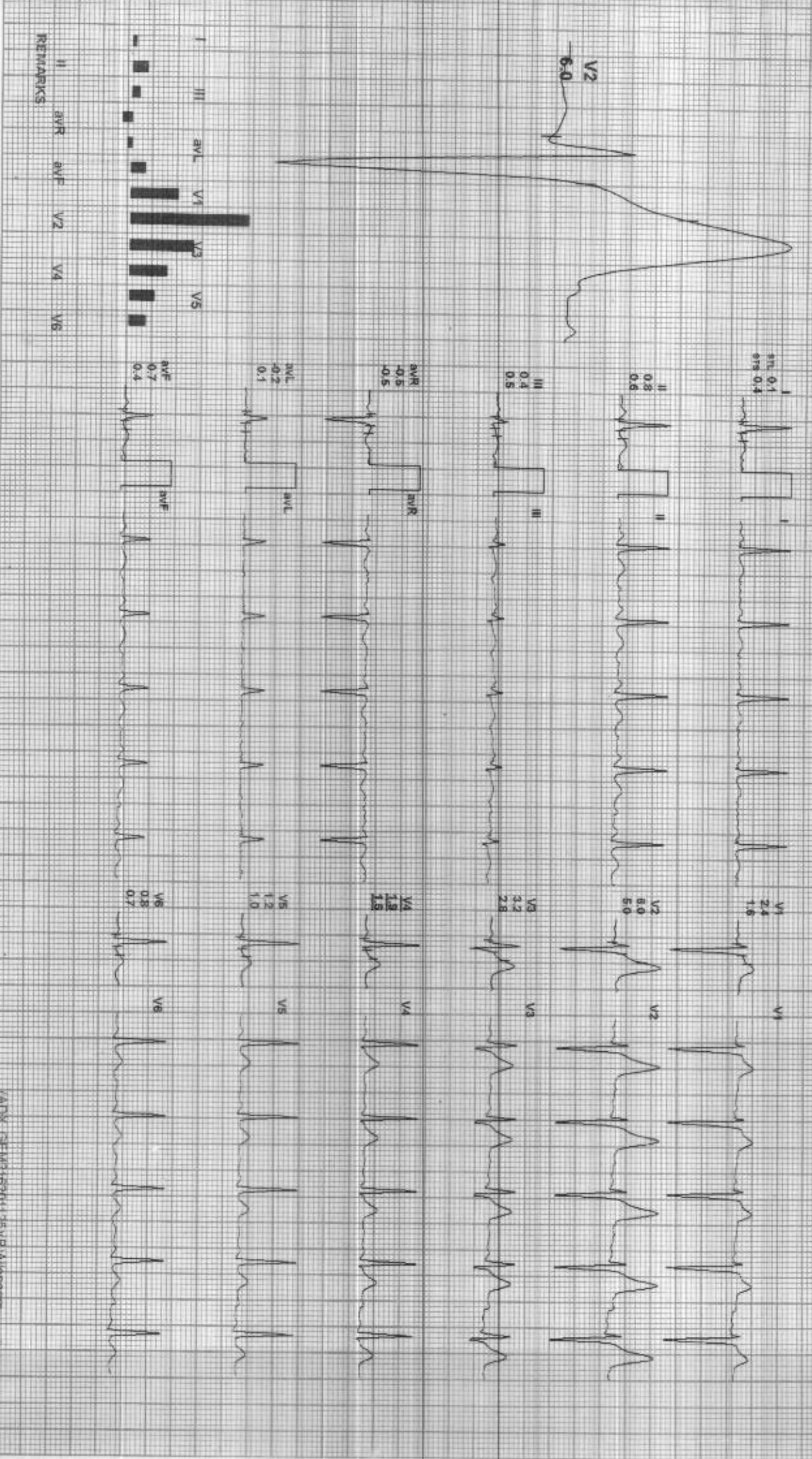

REMARKS:
I II aVR aVL aVF V1 V2 V3 V4 V5 V6



Date: 02-Jan-2022 09:01:45 PM
4X 80 ms Post U

METS: 1.0/90 bpm 47% of THR BP: 119/76 mmHg
Combined Medians: B/C On/Watch On/H/E 0.05 Hz/1 F 35 Hz

ExTime: 00:00 0.0 mph, 0.0%
25 mm/Sec 1.0 Cm/mV

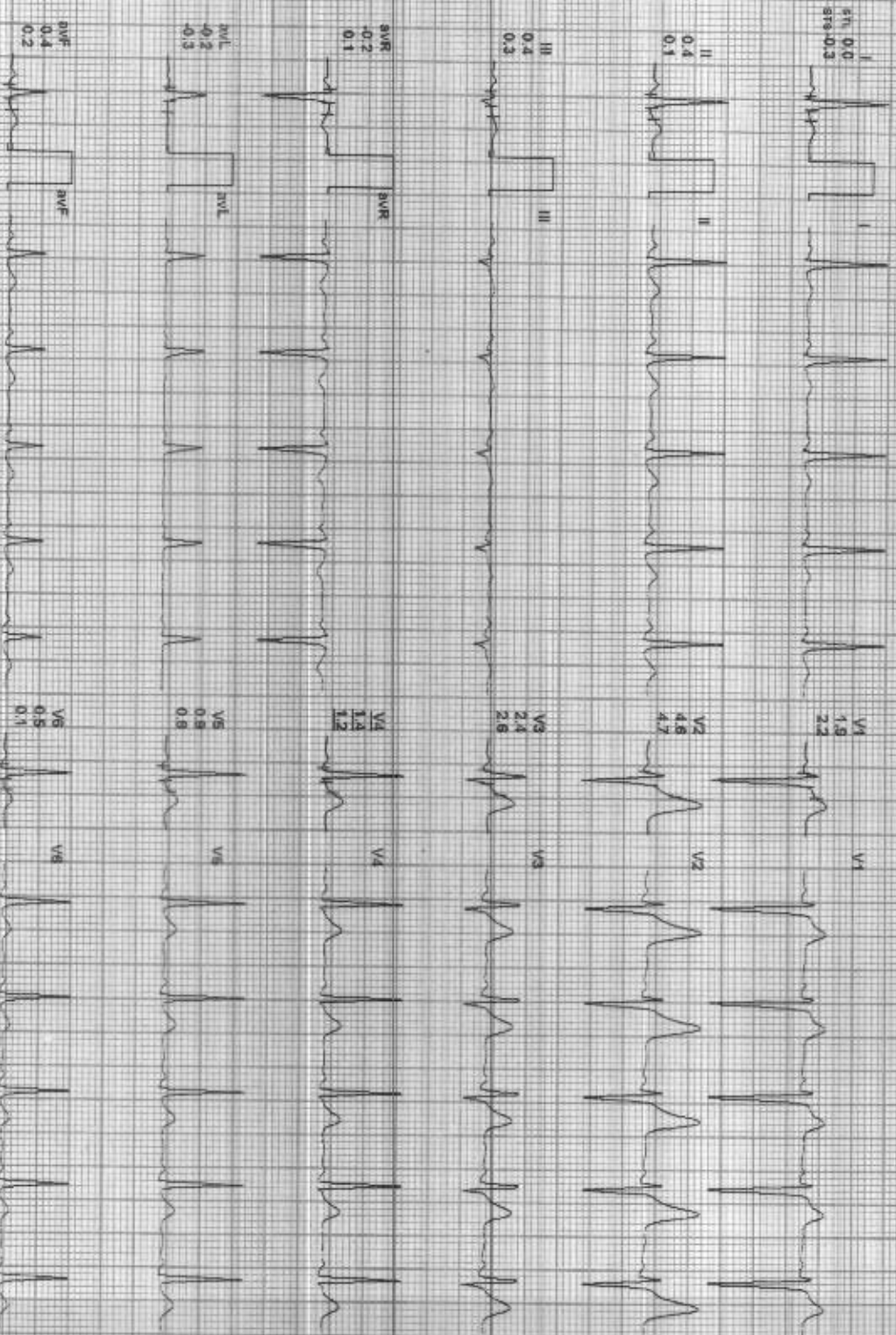
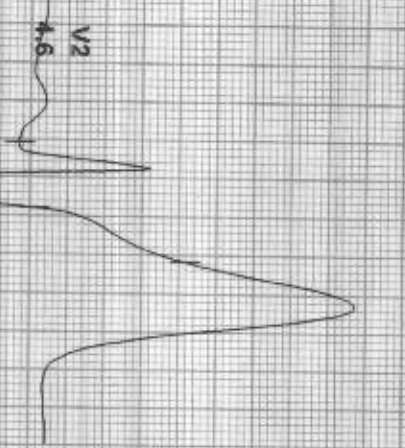

I II III aVR aVL aVF V1 V2 V3 V4 V5 V6

REMARKS:

212024 / VERMA SIDHANT / 30 Yrs / M / 180 Cms / 87 Kg / HR : 80

Date: 02-Jan-2022 01:01:45 PM METS: 10/90 bpm 42% of THR BP: 119/78 mmHg Combined Medians: S1C On Notch On HF 0.65 Hz/L F 35 Hz
4X 80 ms Post J

ExTime: 00:00 0.0 mph 0.0%
25 mm/Sec 1.0 cm/mV

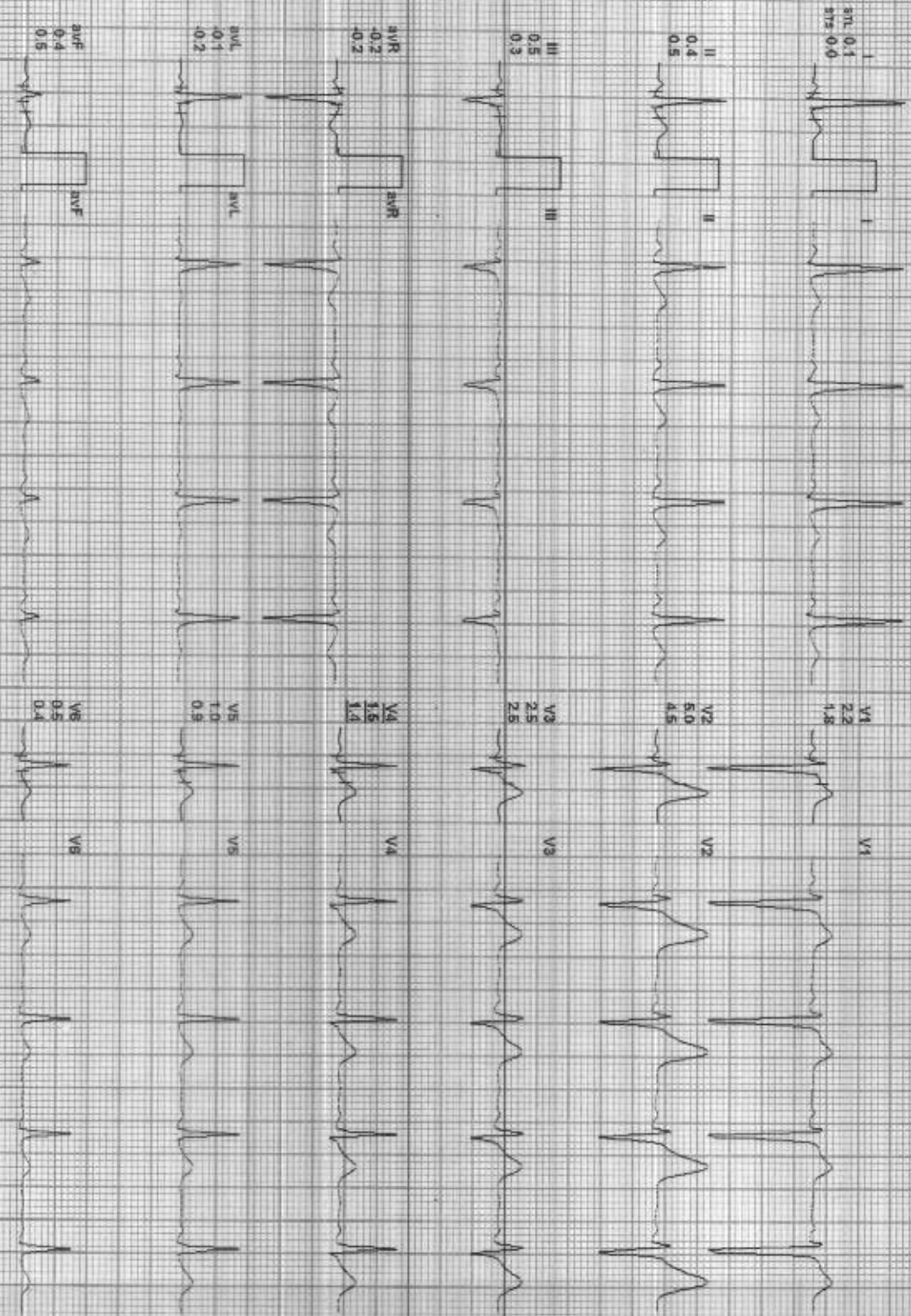
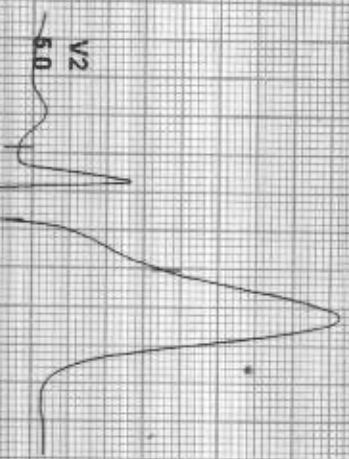

I 0.4
II 0.4
III 0.5
aVR -0.2
aVL 0.1
aVF 0.4
V1 2.2
V2 5.0
V3 1.5
V4 1.5
V5 0.5
V6 0.4

REMARKS:
I aVR aVL V1 V2 V3 V4 V5 V6

212024 / VERMA SIDHANT / 30 Yrs / M / 180 Cms / 87 Kg / HR : 84

Date: 02-Jan-2022 01:01:45 PM METS: 1.0/84 bpm/44% of THR BP: 120/79 mmHg Combined Medians: B/C On/Notch On/ HF 0.05 Hz/CF 35 Hz
4X 80 ms Post J

EXTime: 00:00 0.0 mph. 0.0%
25 mm/Sec. 1.0 cm/mV

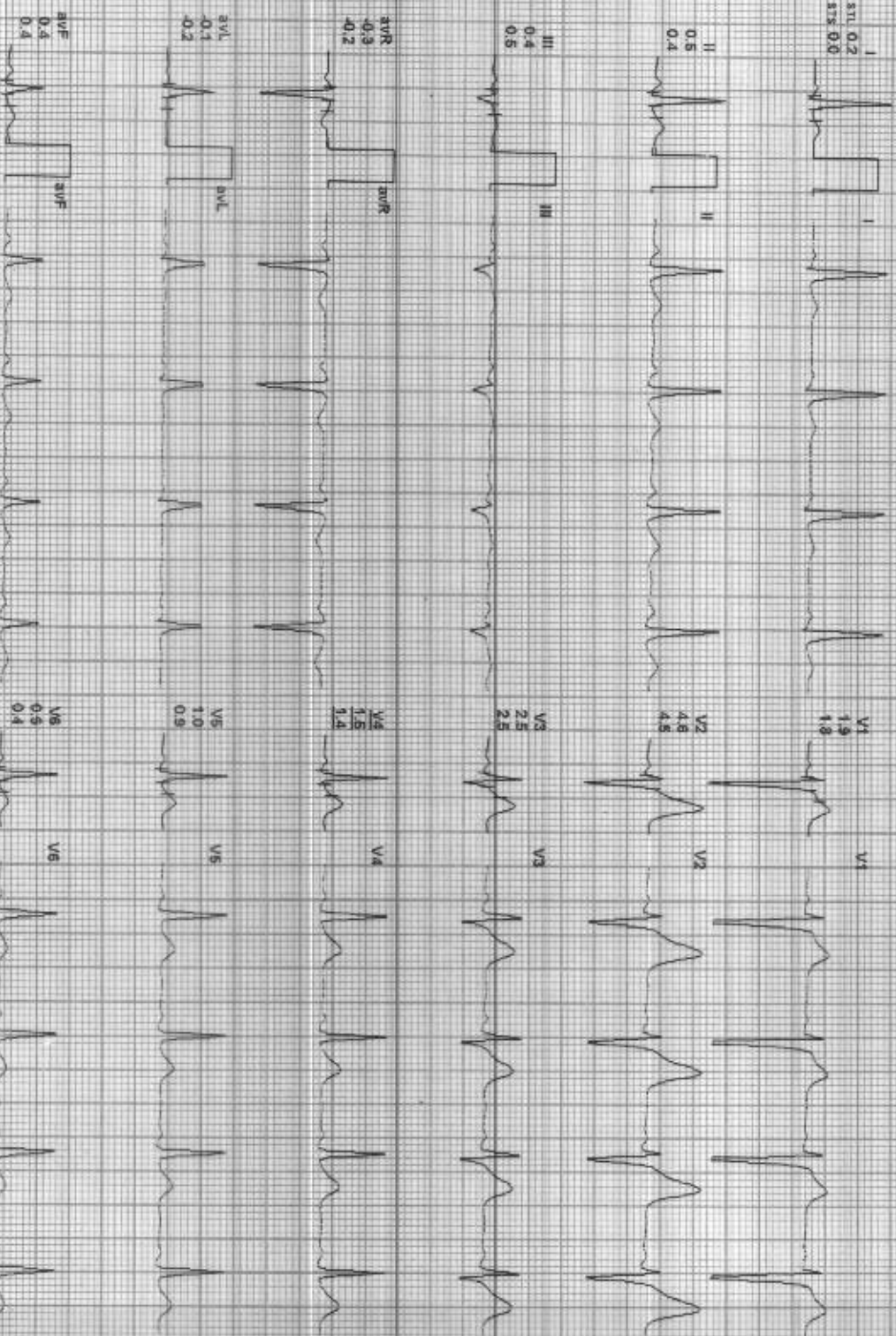
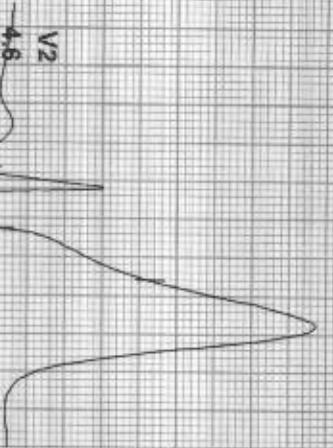

I 0.2 0.2
II 0.5 0.4
III 0.4 0.5
aVR -0.3 -0.2
aVL -0.1 -0.2
aVF 0.4 0.4

V1 1.9 1.9
V2 4.6 4.6
V3 1.6 1.6
V4 1.5 1.5
V5 1.0 0.9
V6 0.5 0.4

REMARKS:
II aVR aVL V1 V2 V3 V4 V5 V6

21/2024 / VERMA SIDHANT / 30 Yrs / M / 180 Cms / 87 Kg / HR : 98



Date: 07-Jan-2023 01:01:45 PM MCTS: 101.98 bpm 52% of THR BP: 120/78 mmHg Combined Medianv/B/C Onv Notch Onv HF 0.05 Hz/LP 35 Hz
4X 80 mS Post J

ExTime: 00:00 1.0 mph 0.0%
25 mm/Sec 1.0 Cm/IV

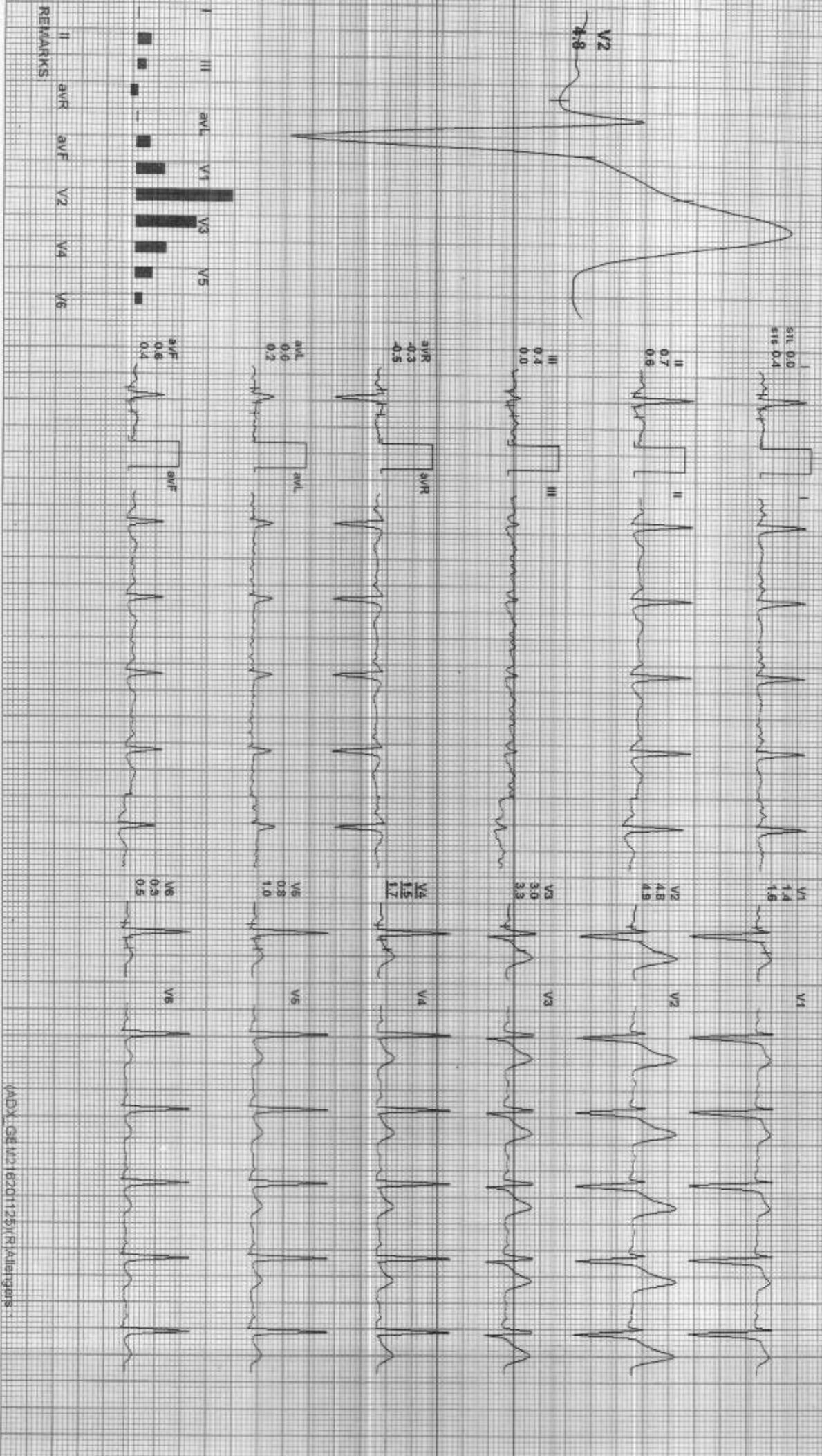

REMARKS



212024/VERMA SIDHANTI / 30 Yrs / M / 180 Cms / 87 Kg / HR : 120

Date: 02-Jan-2022 01:01:46 PM METS: 4.7/120 bpm 63% of THR BP: 121/81 mmHg Combined Medians B/C On/Notch DMV HF: 0.05 Hz/TJ: 35 Hz

4X 80 ms PostU

EXTIME: 03:00 1.7 mph, 10.0%
25 min/Sec: 1.0 cm/mV

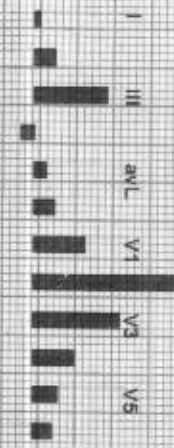
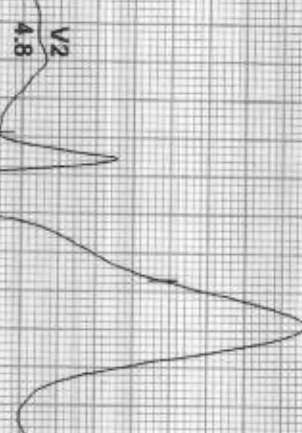

STL 0.2
STR 0.4

II 0.7
1.1

III 2.5
2.9

aVR -0.4
-0.4

aVL 0.4
-0.2

aVF 0.7
1.3

V1 1.7
3.2

V2 4.8
6.6

V3 3.0
4.1

V4 3.4
1.9

V5 0.8
0.9

V6 0.8
0.7

REMARKS



Date: 02-Jan-2022 01:01:45 PM
4X 60 ms Post J

MEETS: 7.11 135 bpm 77% of THR BP: 125/95 mmHg
Combined Medians/ BL C On/ Notch On/ HF 0.05 Hz/ LF 35 Hz

Ex time: 06:00 2.5 mph, 12.0%
25 mm/sec, 1.0 Cm/mV

V2 3.8

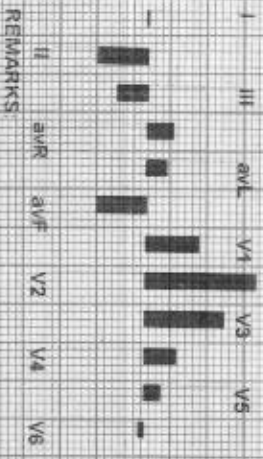
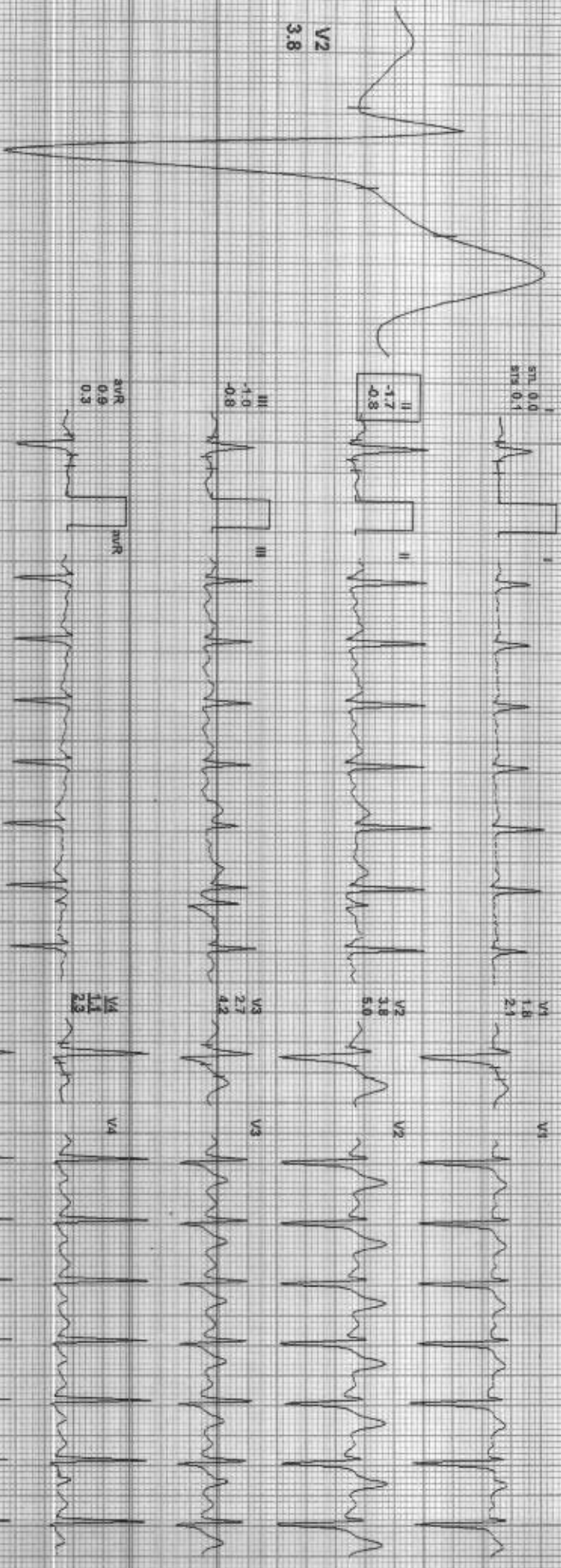

aVR 0.9
aVL 0.7
aVF -1.7
0.9

III -1.0
aVF -1.7
0.9

aVR 0.9
aVL 0.7
aVF -1.7
0.9

II -1.7
-0.8

I 0.0
aVR 0.9
aVL 0.7
aVF -1.7
0.9

V1 1.8
V2 1.8
V3 2.1

V4 1.1
V5 0.5
V6 0.8

V1 1.8
V2 1.8
V3 2.1

V4 1.1
V5 0.5
V6 0.8

V1 1.8
V2 1.8
V3 2.1

REMARKS



Date: 02-Jan-2022 01:01:45 PM METS: 10.2/ 165 bpm 97% of THR BP: 129/88 mmHg Combined Modifiers: ECG On Notch On HF 0.05 Hz LF 35 Hz

Extreme: 09:00 3.4 mph 14.0%
25 min/Sec: 1.0 CH/min

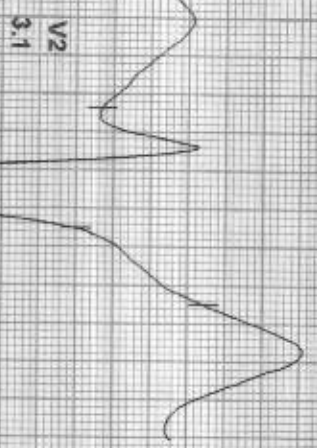

V2
3.1

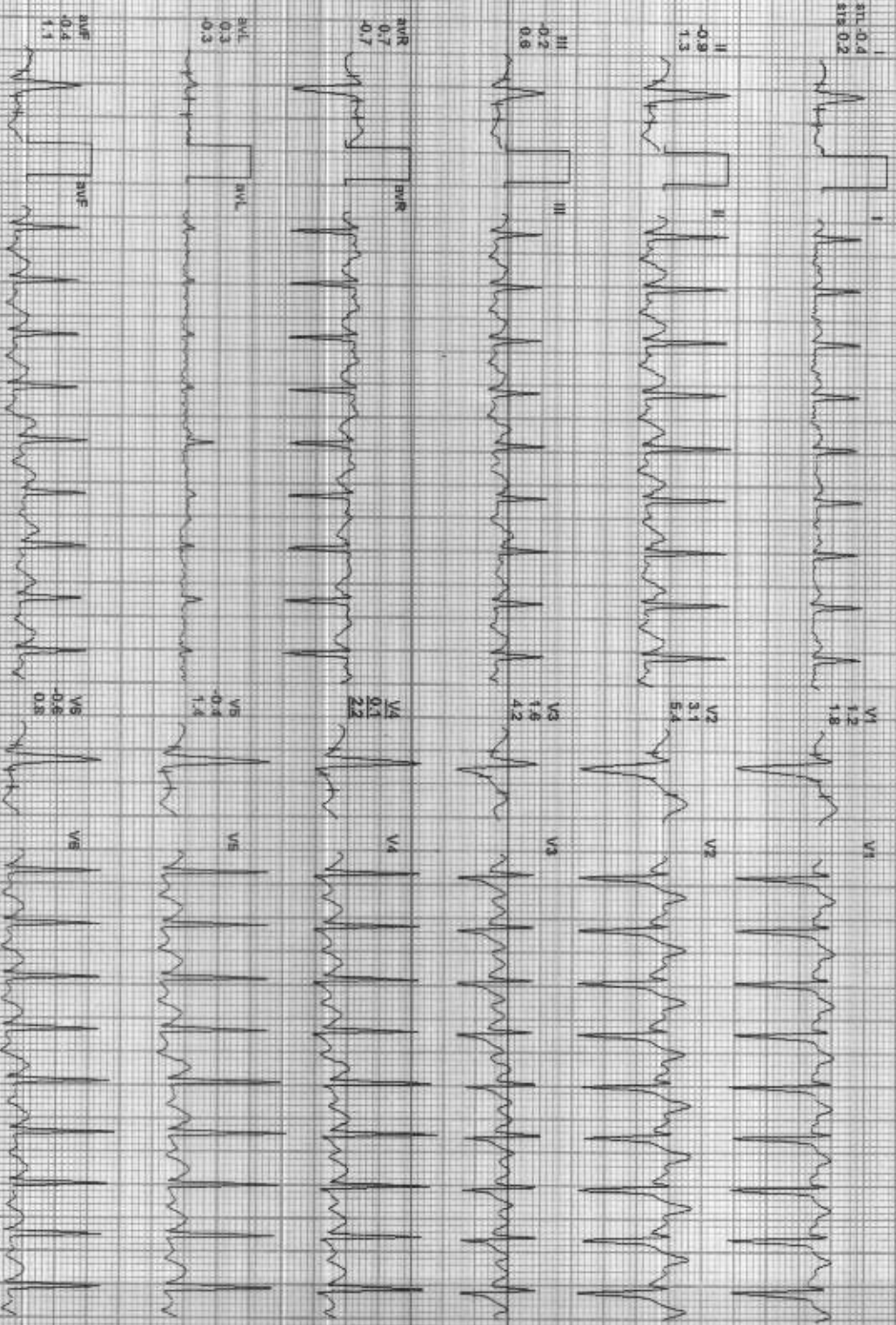

I
0.8
0.8

II
0.8
0.8

III
0.2
0.8

aVR
0.7
0.7

aVL
0.3
0.3

aVF
0.4
1.1

V1
1.2
1.8

V2
5.1
5.4

V3
1.8
1.8

V4
0.1
2.2

V5
0.4
1.4

V6
0.8
0.8

REMARKS:



212024 / VERMA SIDHANT / 30 Yrs / M / 180 Cms / 87 Kg / HR : 157

Date: 02-Jan-2022 01:01:45 PM WETS: 43.5/157 bpm 89% of THR BP: 130/90 mmHg Combined Median/ BLC Qv/ Noth Qv HF: 0.05 Hz/LF 25 Hz

4X 60ms Post J

EXTime: 12:00 4.2 mph 16.0%
25mm/Sec: 1.0 Cm/mV

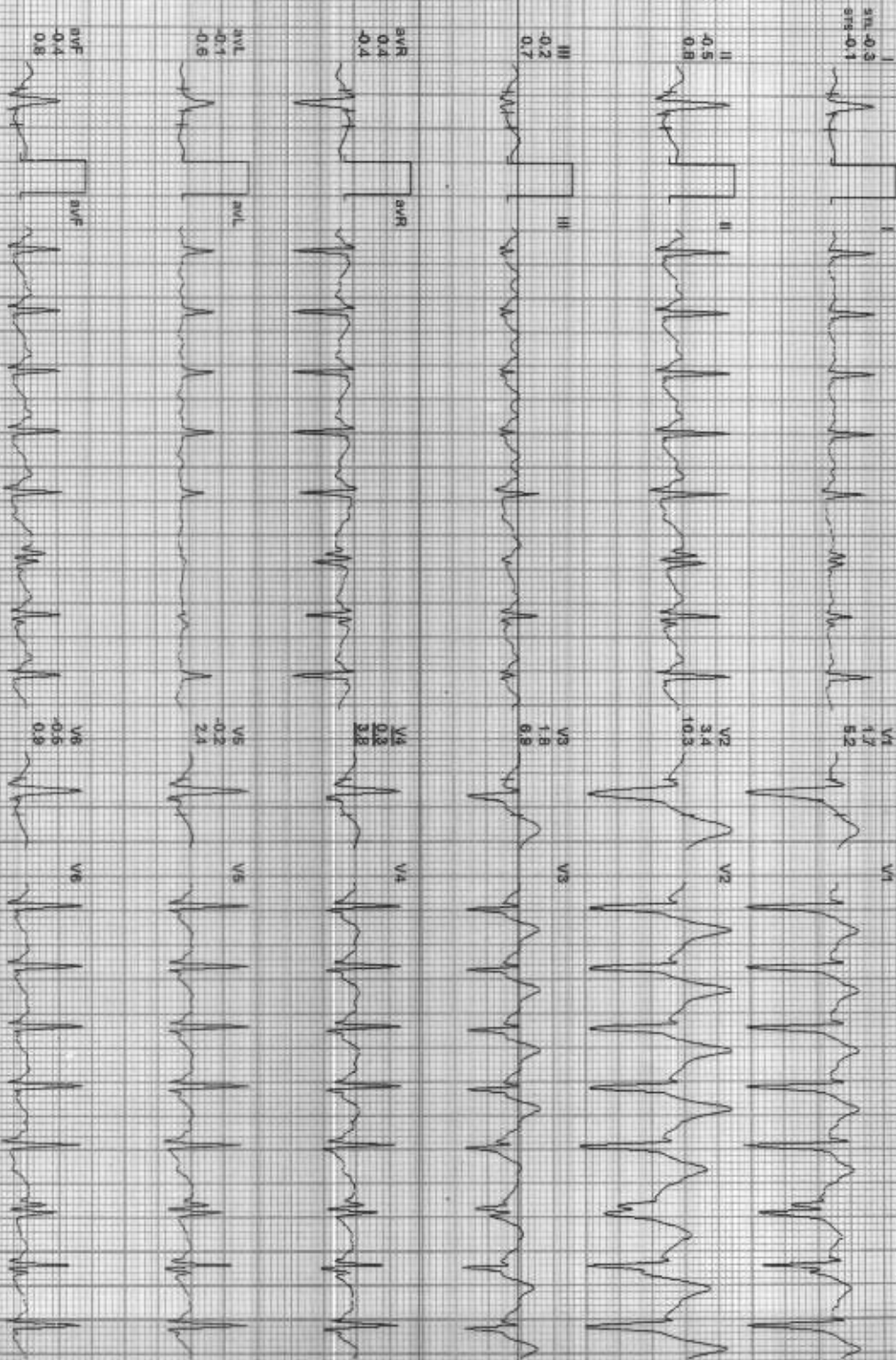
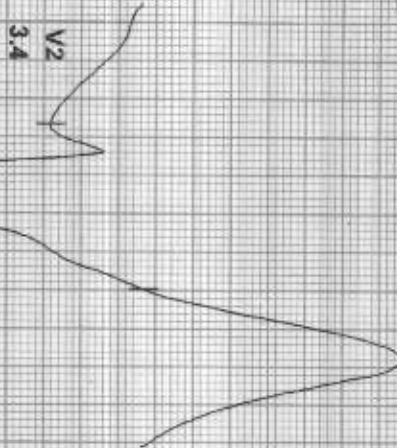

REMARKS:



Date: 02-Jan-2022 01:01:45 PM
4X 60 ms Post-J

METS: 13.6 / 150 bpm 75% of THR BP: 130/90 mmHg
Combined Medians/ SLC On/ Notch On/ HF: 0.05 Hz/ LF: 35 Hz

EXTime: 12:09 5.0 min, 18.0%
25 mm/Sec 1.0 cm/mV

V2 2.8

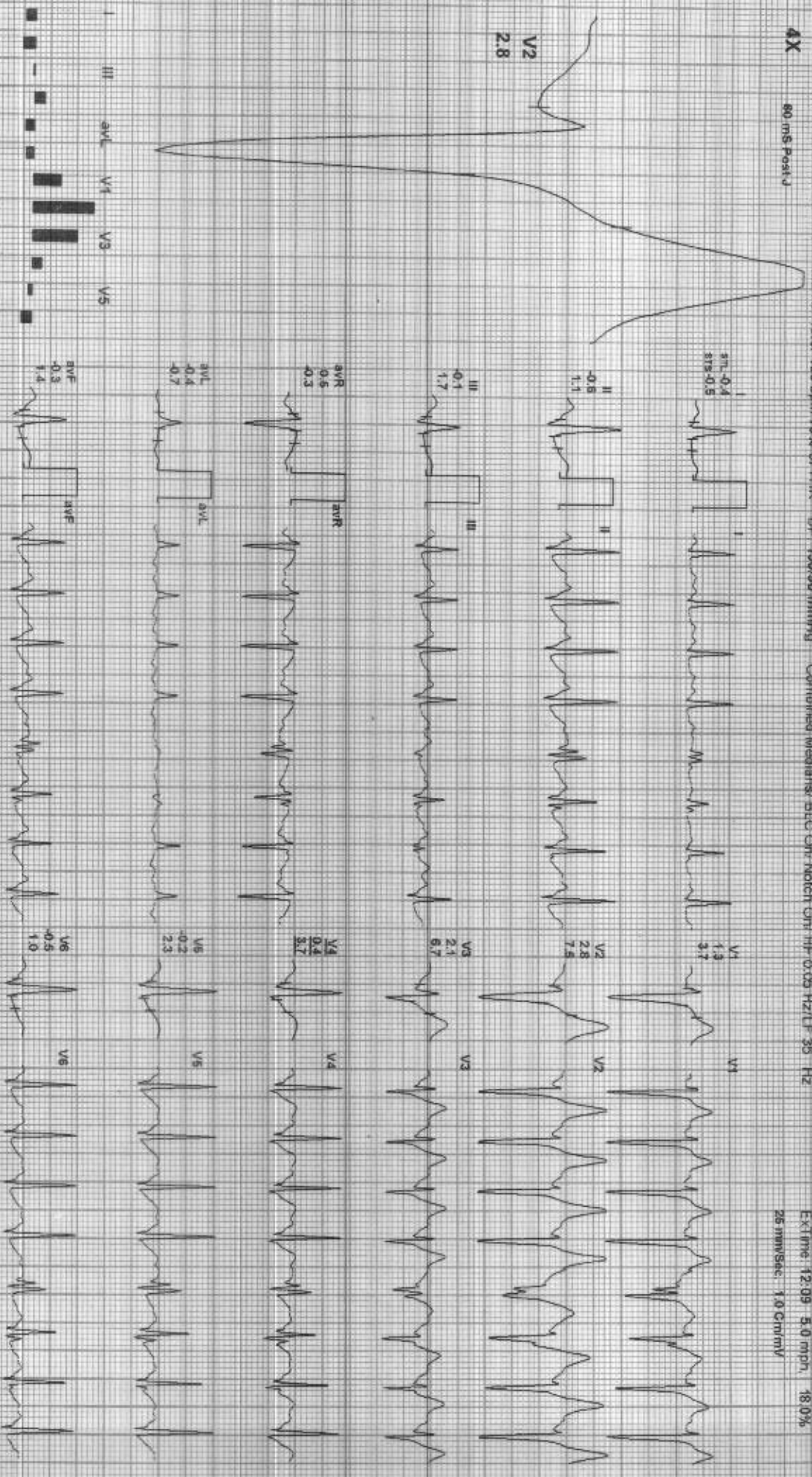

REMARKS:
I II aVR aVL V1 V2 V3 V4 V5 V6

21/2024 / VERMA SIDHANT / 30 Yrs / M / 180 Cms / 87 Kg / HR : 136



Date: 02-Jan-2023 01:01:45 PM METS: 7.6/136 bpm 72% of THR BP: 130/90 mmHg Combined Meds: SLIC ON/NOLOX ON/HR 0.05 Hz/IF 3S Hz
4X 60 MS Post J

ExTime: 12:08 1.1 mph 0.0%
25 mm/Sec 1.0 cm/mV

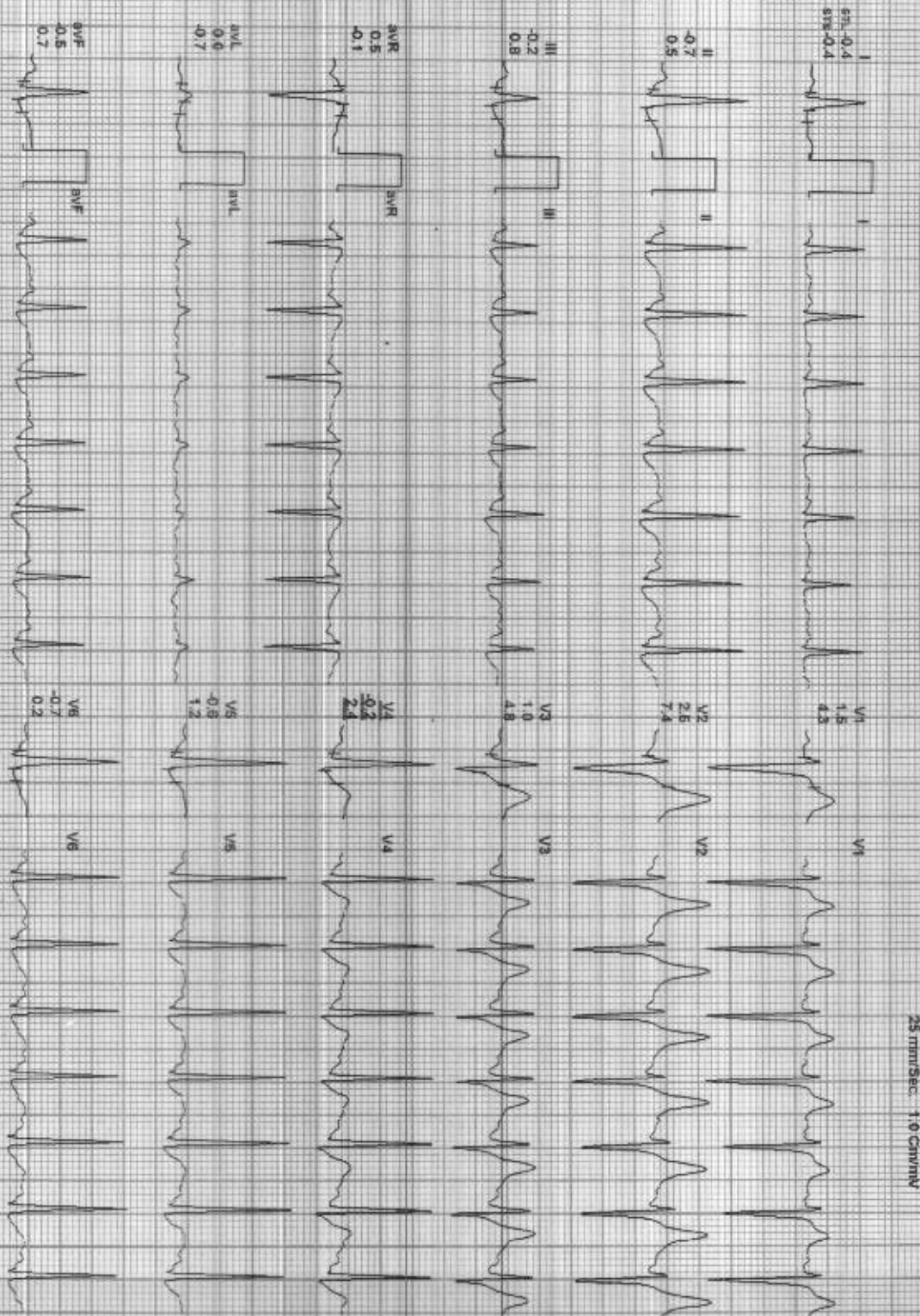
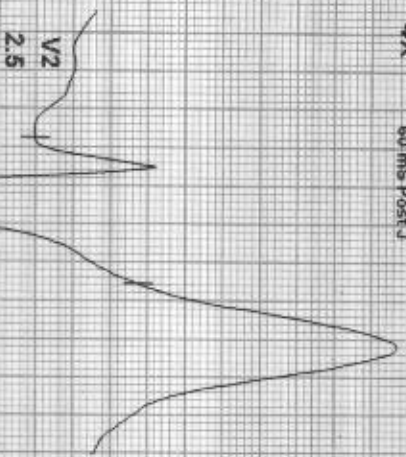

REMARKS: I II III aVR aVL aVF V1 V2 V3 V4 V5 V6



212024 / VERMA SIDHANT / 30 Yrs / M / 180 Cms / 87 Kg / HR : 113

Date: 09-Jan-2022 01:01:45 PM METS: 1.5/ 113 bpm 59% of THR BP: 128/98 mmHg Combined Modifiers: BLC-Off/Noch-Off/HP-0.05 Hz/AF-35 1/2

AX 70 mS PostJ

EXTIME: 12:08 0.0 mph 0.0%
25 min/Sec: 1.0 C/min

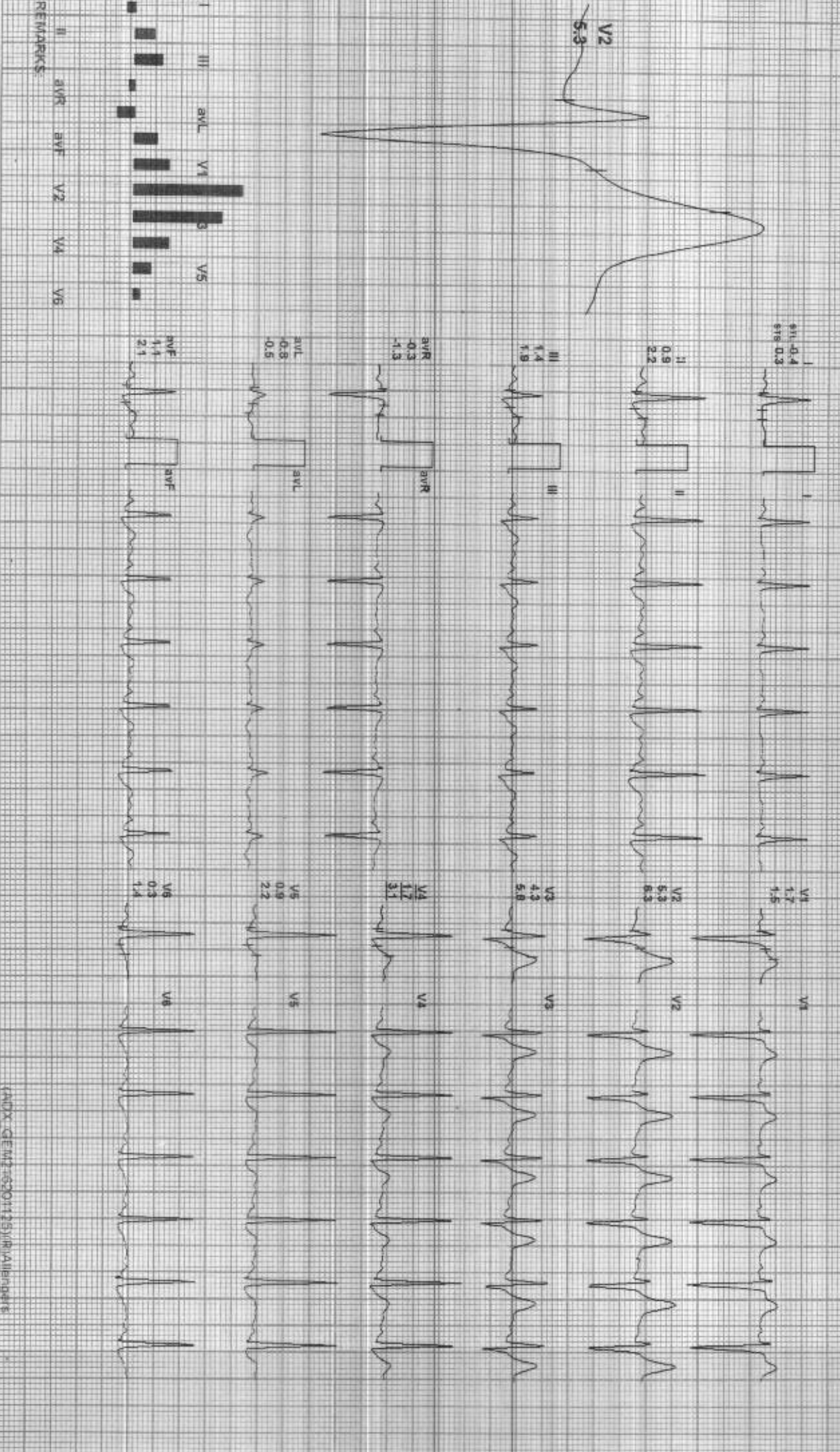

REMARKS



21/2024 / VERMA SIDHANT / 30 Yrs / M / 180 Cms / 87 Kg / HR : 98

Date: 02-Jan-2022 01:01:46 PM METS: 1.01 98 bpm 52% of THR EP: 125/95 mmHg Combined Medians' B/C On' Noisy On' HF 0.05 Hz LF 35 Hz

4X 80 ms Post U

Ex Time: 12:08 0.0 mph 0.0%
25 mm/sec 1.0 Cm/mV

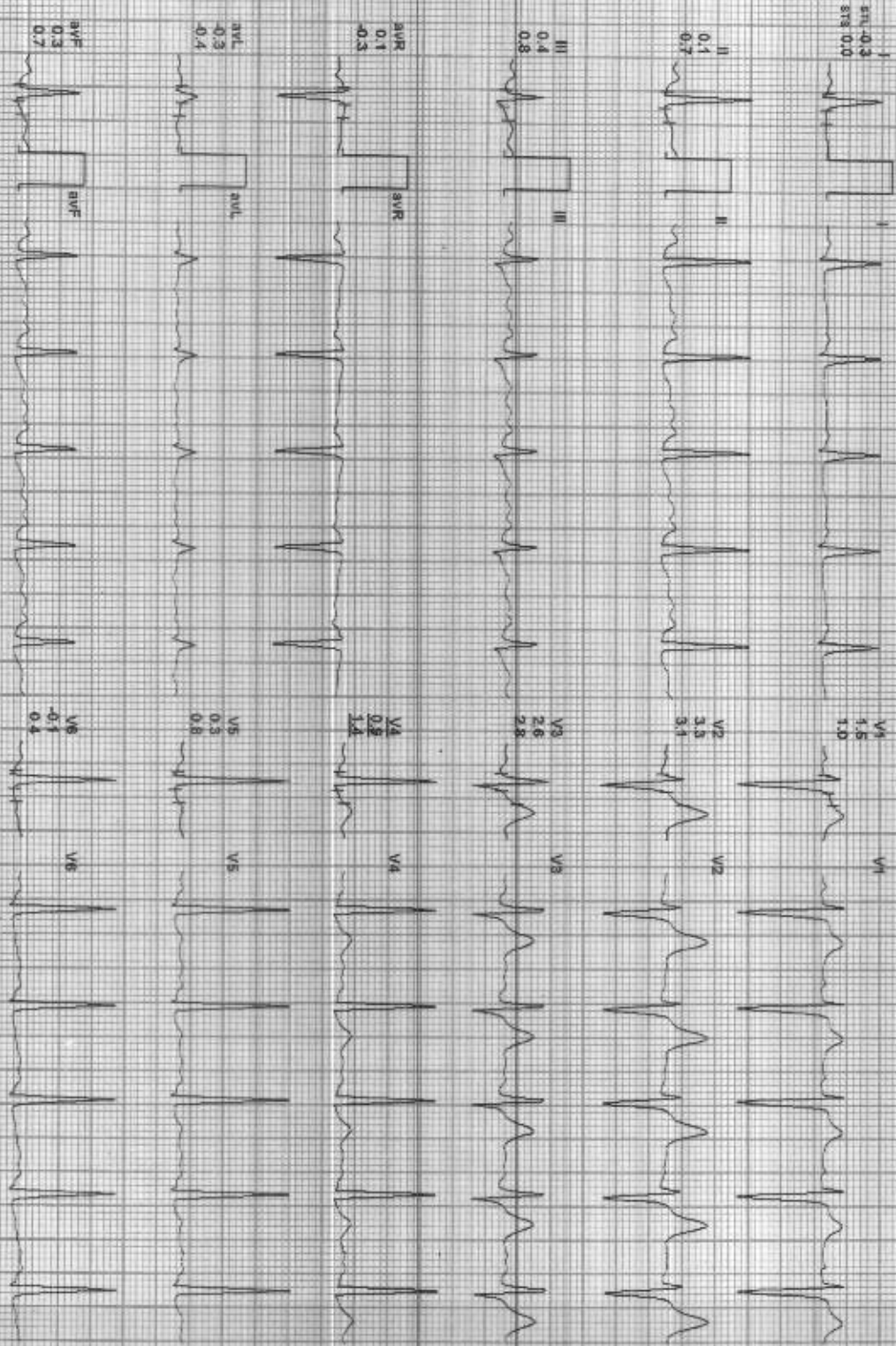
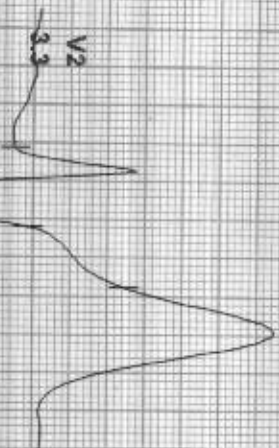

REMARKS:
I II III aVR aVL aVF V1 V2 V3 V4 V5 V6



212024 / VERMA SIDHANT / 30 Yrs / M / 180 Cms / 97 Kg / HR : 107

Date: 02-Jan-2022 01:01:45 PM METS: 1.0/107 bpm/56% of THR BP: 122/82 mmHg Combined Medians: SLIC ON: Notch ON: HF: 0.05 Hz/LF: 35 Hz

EXTime: 12:08 - 0.0 mph 0.0%
25 minSec: 1.0 cm/mv

4X 90 mg Post J

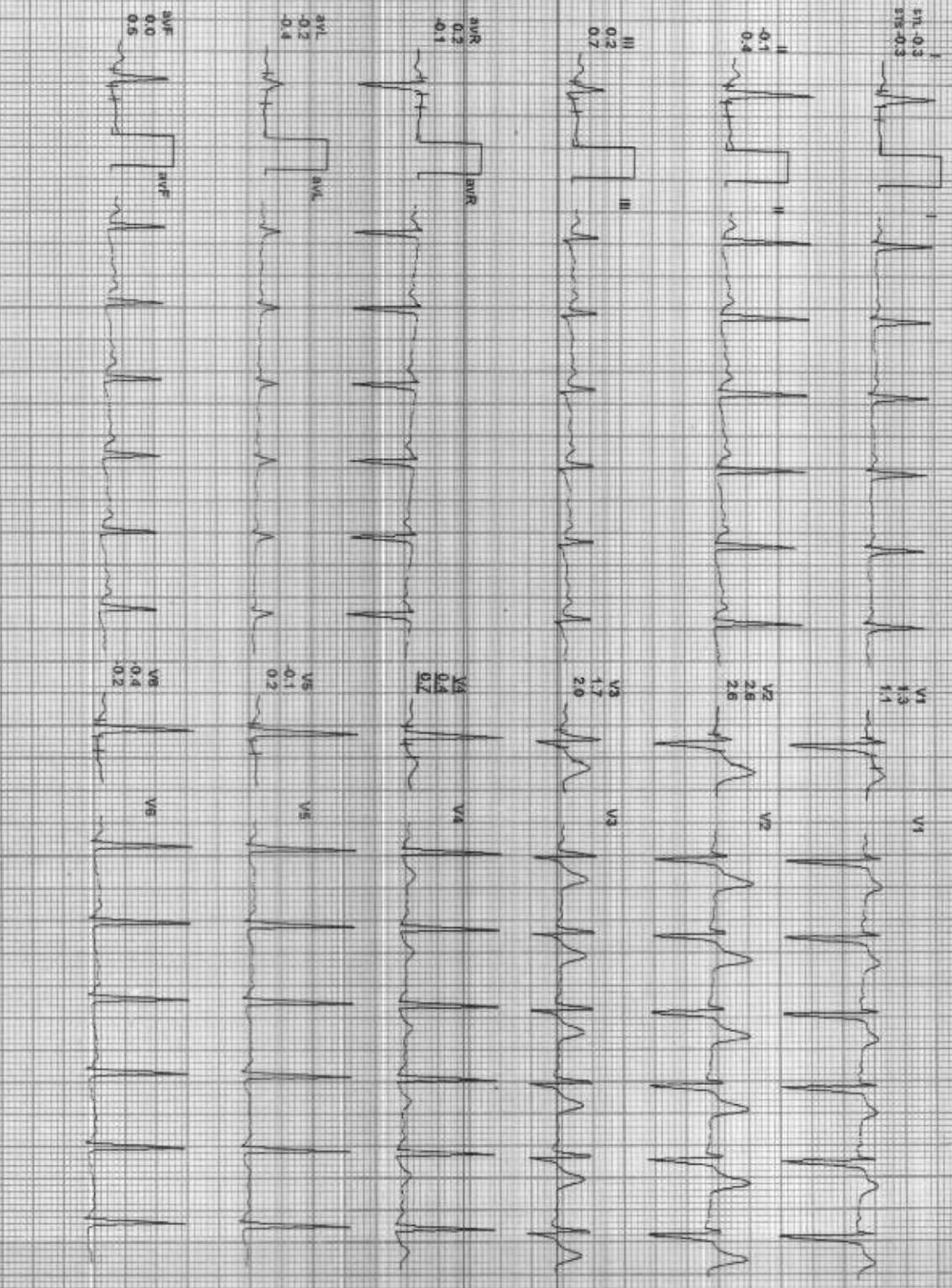
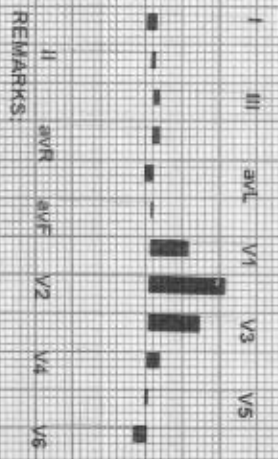
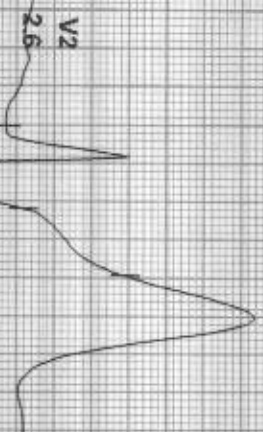

REMARKS:

GOOD HEALTH LAB

212024 / VERMA SIDHANT / 30 Yrs / M / 180 Cms / 87 Kg / HR : 100

Recovery(5:00)



Date: 02-Jan-2022 01:01:45 PM METS: 1.0/ 100 bpm 53% of THR BP: 120/90 mmHg
 4X 80 ms Post J

Combined Modems/ BLC On/ Watch On/ HF: 0.05 Hz/ LF: 35 Hz

EXTIME: 12:08 0.0 mph 0.0%
 25 min/Sec: 1.0 Cm/minV

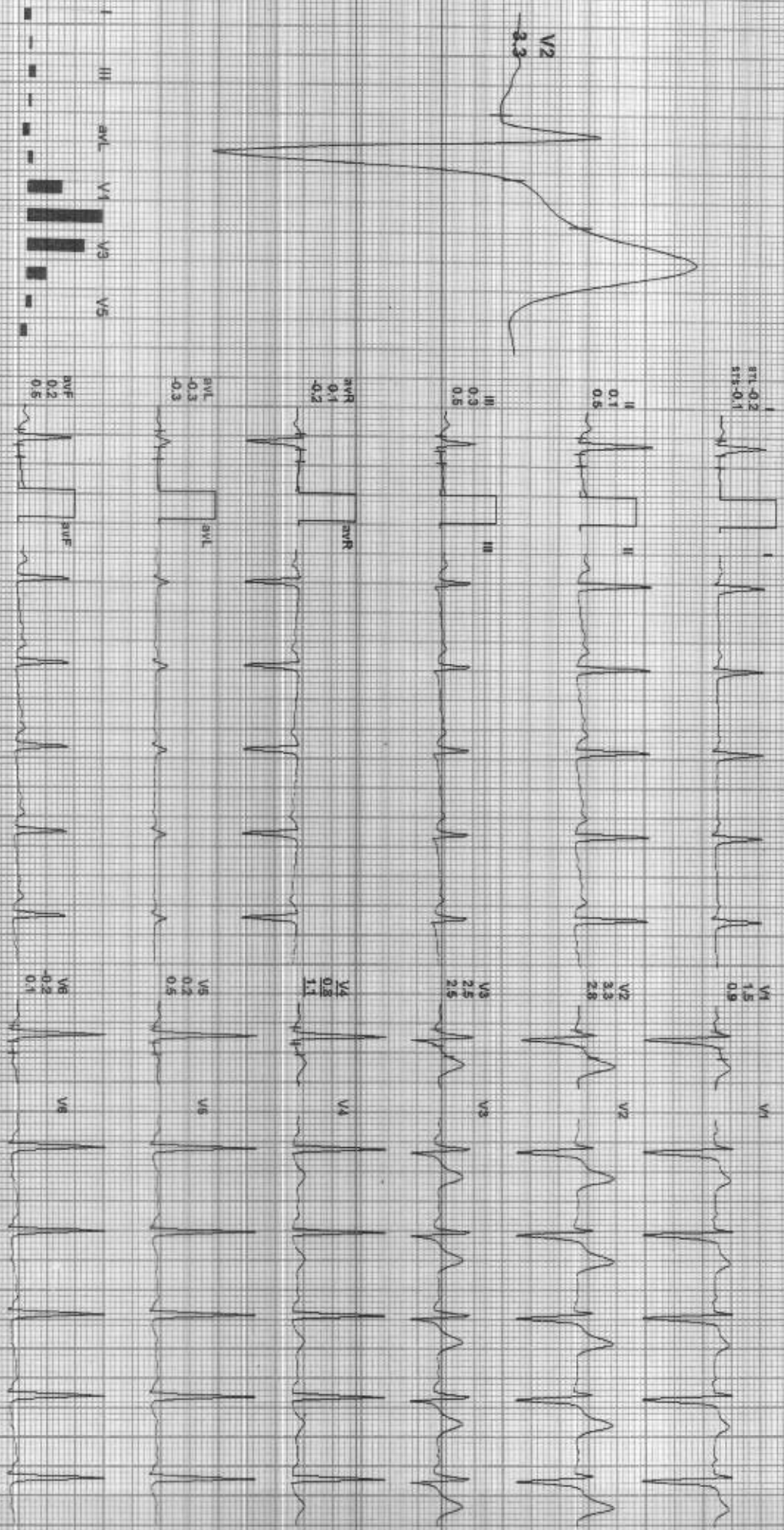

REMARKS:
 I aVR aVL V1 V3 V5
 II aVF aVF V2 V4 V6

(ADX-3-112-1630115)XRJA1149484



Date: 02-Jan-2022 04:01:45 PM I II III aVR aVL aVF V1 V2 V3 V4 V5 V6

Supine



Standing



HV



Warm Up



ExStart



Stage 1





212024 / VERMA SIDHANT / 30 Yrs / M / 180 Cms / 87 Kg / HR : 81

Date: 02-Jan-2022 01:01:45 PM

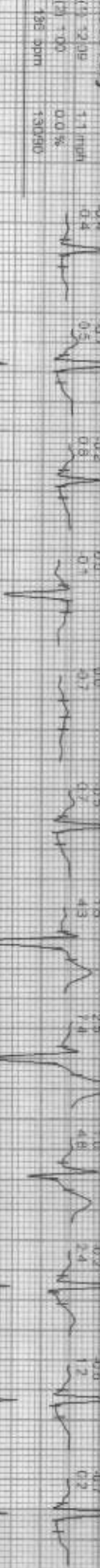
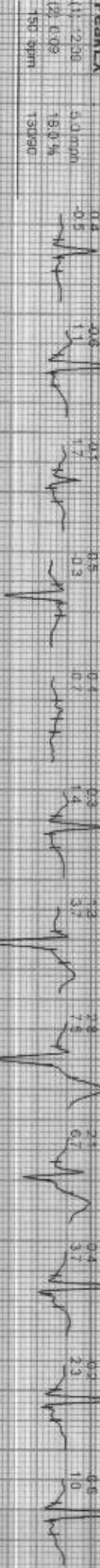



Date: 02-Jan-2022 01:01:45 PM

Recovery

(1) 12:08 0.0 mpm
 (2) 3:00 0.0 %
 98 bpm 125/85

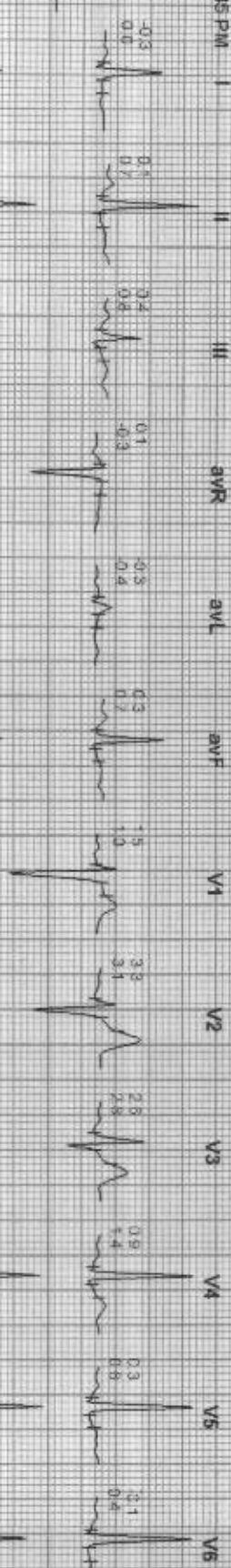

Recovery

(1) 12:08 0.0 mpm
 (2) 4:30 0.0 %
 107 bpm 122/82

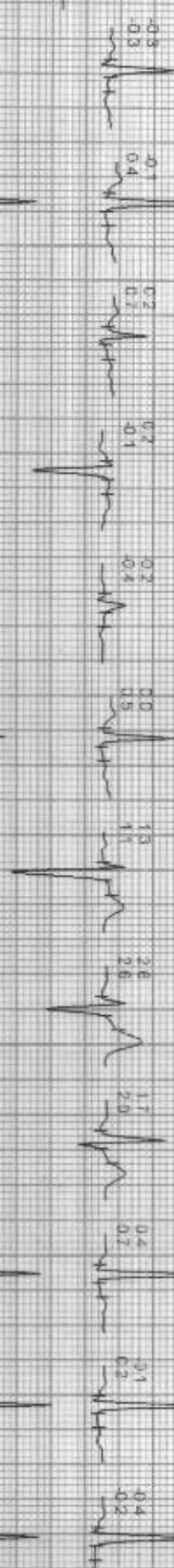

Recovery

(1) 12:08 0.0 mpm
 (2) 8:00 0.0 %
 100 bpm 129/80

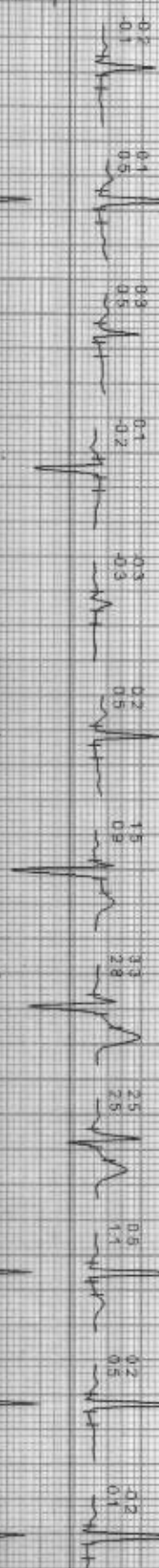

Recovery

(1) 0:00 0.0 mpm
 (2) 0:00 0.0 %
 70 bpm 70/40

