



S R DIAGNOSTIC
JODHPUR :-0291-2755553
 202242/MONIKA TRIPATHI 35 Yrs/FEMALE 66 Kg/161 Cms
 Date: 24-Dec-2022 11:48:57 AM
 Ref. By : BANK OF BARODA

Protocol : BRUCE

Objective :

Stage	Stage Time (Min:Sec)	Phase Time (Min:Sec)	Speed (mph)	Grade (%)	METS	H.R. (bpm)	B.P. (mmHg)	R.P.P. x100	PVC	Comments
Supine					1.0	86	116/76	99	4	
Standing					1.0	85	116/76	98	-	
HV					1.0	80	116/76	92	-	
ExStart					1.0	95	116/76	110	1	
Stage 1	3:00	3:01	1.7	10.0	4.7	141	116/76	163	111	
Stage 2	3:00	6:01	2.5	12.0	7.1	156	120/82	187	57	
PeakEx	0:16	6:17	3.4	14.0	7.4	166	126/86	209	7	
Recovery	1:00		1.1	0.0	1.2	146	126/86	183	10	
Recovery	2:00		1.1	0.0	1.0	107	126/86	134	1	
Recovery	3:00		1.1	0.0	1.0	86	126/86	108	1	
Recovery	4:00		1.1	0.0	1.0	95	124/84	117	1	
Recovery	5:00		1.1	0.0	1.0	85	124/84	105	-	
Recovery	5:00		1.1	0.0	1.0	86	124/84	106	-	

Medication :

History :

Test End Reason : Test Complete

Findings :

The patient exercised according to BRUCE for 6:17, achieving a work level of Max METS:7.4. Resting heart rate initially 86 bpm, rose to a max. heart rate of 166 bpm which represents 90% of maximum age predicted heart rate. Resting blood pressure 116/76 mmHg, rose to a maximum blood pressure of 126/86 mmHg. The exercise stress test was stopped due to Test Complete

Parameters :

Exercise Time : 6:17 minutes
 Max HR attained : 166 bpm 90% of Max Predictable HR 185

Max BP : 126/86(mmHg)
 Workload attained : 7.4 (Fair Effort Tolerance)

No significant ST segment changes noted during exercise or recovery.
 No Angina/Arrhythmia/S3/murmur

Final Impression : Test is negative for inducible ischaemia.

Max HR/Min Depression: 1:12

Kishore Ch ngani
 RMC No-2017
 24/12/2022

Signature

S R DIAGNOSTIC

JODHPUR :-0291-2755553

202242/MONIKA TRIPATHI

35 YRS/FEMALE

66 Kg/161 Cms

Date: 24-Dec-2022 11:48:57 AM

12 Lead + Comparison

HR: 86 bpm
METS: 1.0
BP: 116/76

MPHR: 46% of 185
Speed: 0.0 mph
Grade: 0.0%

Raw ECG
BRUCE
(1.0-100)Hz

Ex Time 00:31
BLC :On
Notch :On

Supine
10.0 mm/mV
25 mm/Sec.

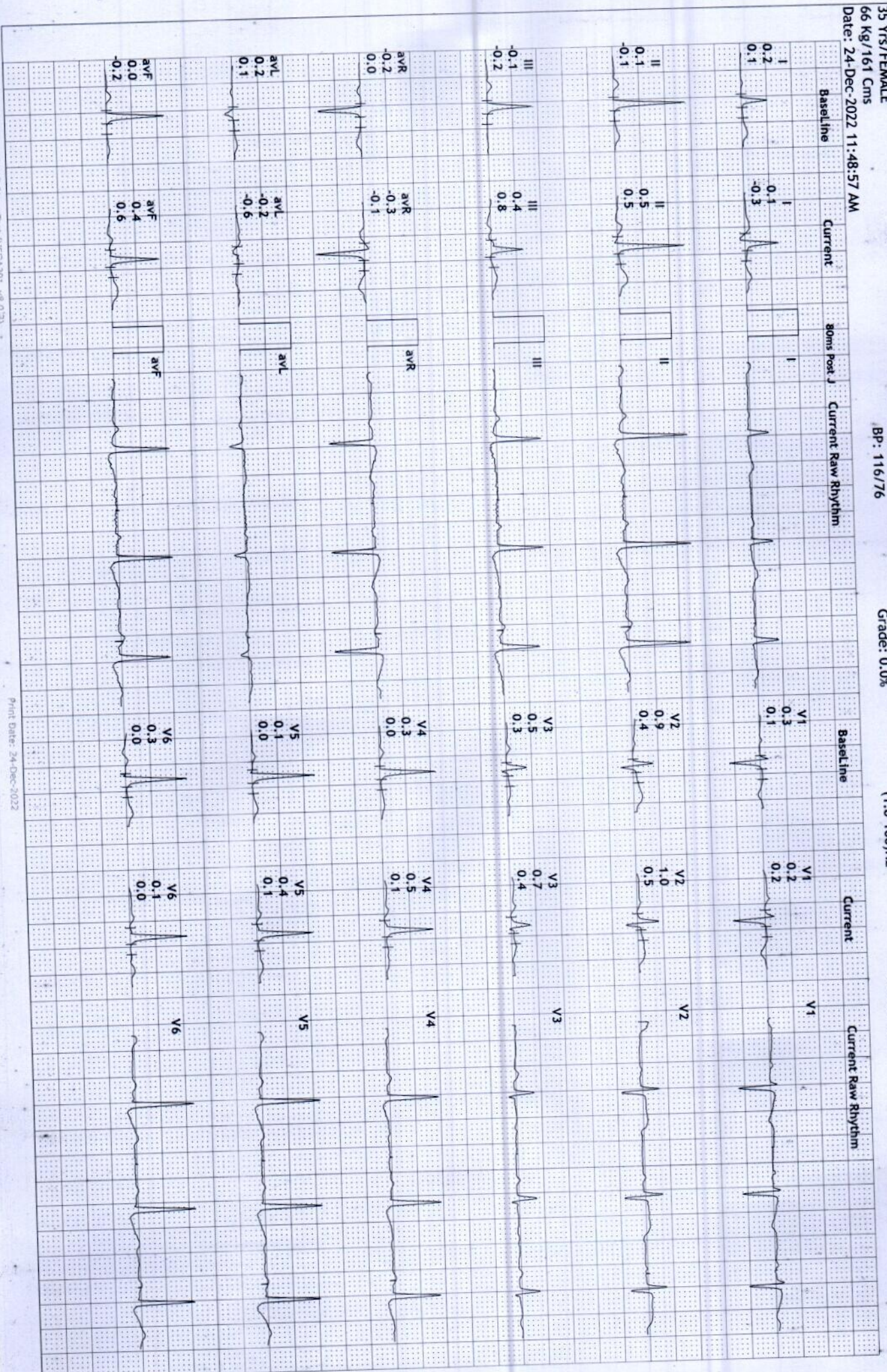

S R DIAGNOSTIC

JODHPUR : -0291-2755553

202242/MONIKA TRIPATHI

35 YRS/FEMALE

66 Kg/161 Cms

Date: 24-Dec-2022 11:48:57 AM

HR: 85 bpm
METS: 1.0
BP: 116/76

MPHR: 45% of 185
Speed: 0.0 mph
Grade: 0.0%

Raw ECG
BRUCE
(1.0-100)Hz

Ex Time 00:37
BLC :On
Notch :On

Standing
10.0 mm/mV
25 mm/Sec.

12 Lead + Comparison

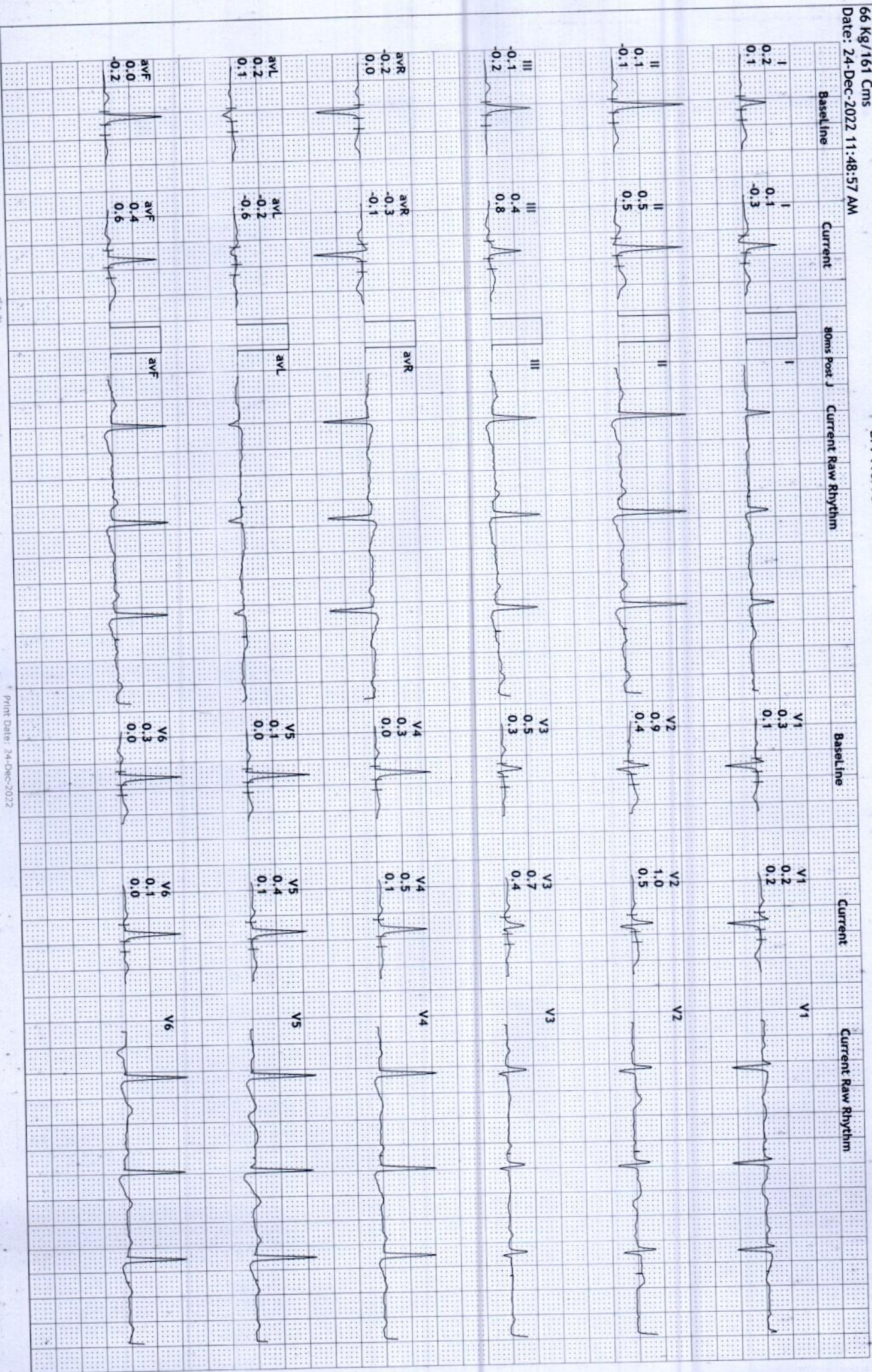

S R DIAGNOSTIC

JODHPUR :-0291-2755553

202242/MONIKA TRIPATHI

35 YRS/FEMALE

66 Kg/161 Cms

Date: 24-Dec-2022 11:48:57 AM

HR: 80 bpm
 METS: 1.0
 BP: 116/76

MPHR:43% of 185
 Speed: 0.0 mph
 Grade: 0.0%

Raw ECG
 BRUCE
 (1.0-100)Hz

Ex Time 00:41
 BLC : On
 Notch : On

HV
 10.0 mm/mV
 25 mm/Sec.

12 Lead + Comparison

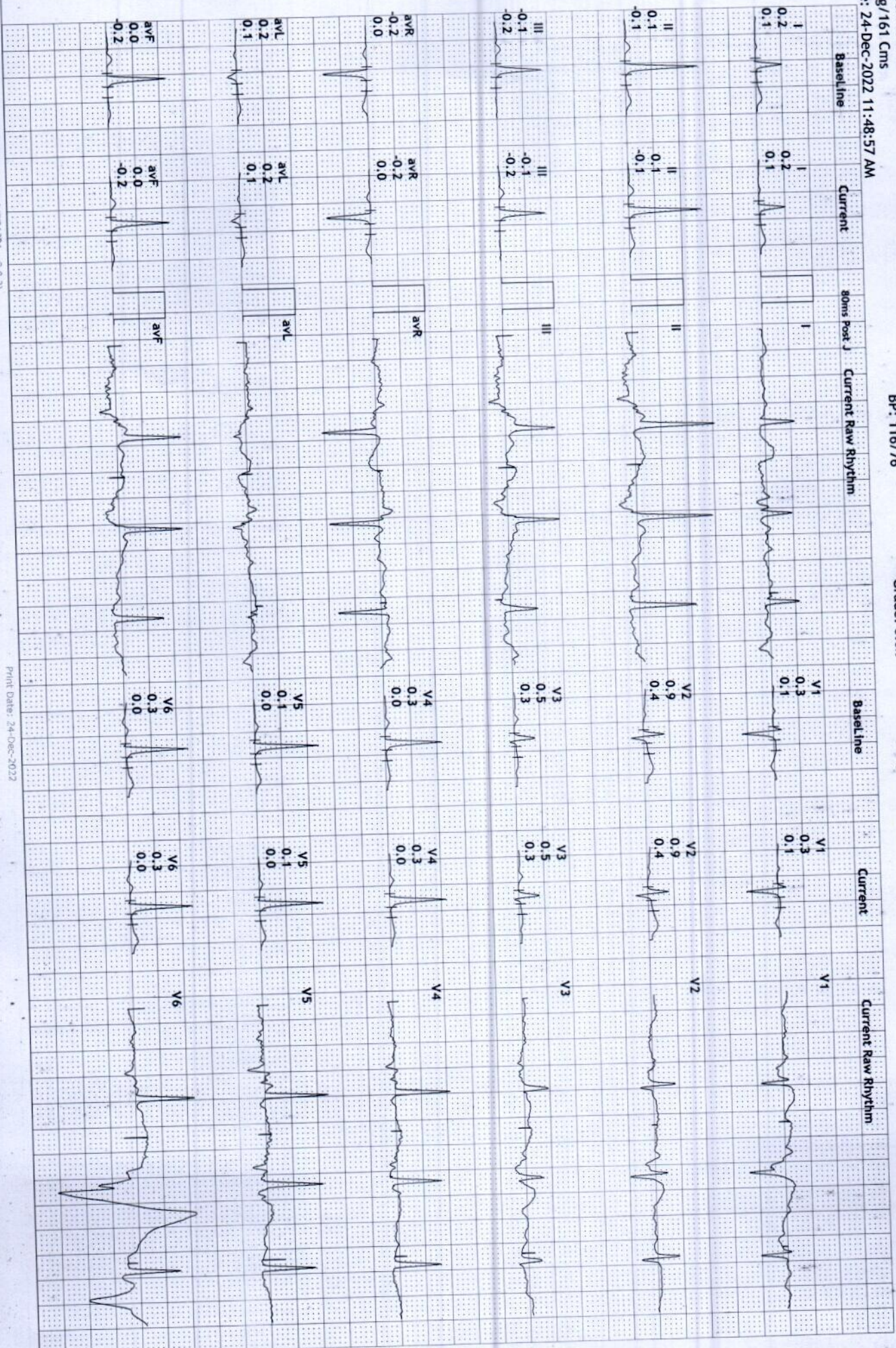

S R DIAGNOSTIC

JODHPUR :-0291-2755553

202242/MONIKA TRIPATHI

35 Yrs/FEMALE

66 Kg/161 Cms

Date: 24-Dec-2022 11:48:57 AM

HR: 95 bpm

METS: 1.0

BP: 116/76

MPIR: 51% of 185

Speed: 0.0 mph

Grade: 0.0%

12 Lead + Comparison

Raw ECG
BRUCE
(1.0-100)Hz

Ex Time 00:58
BLC : On
Notch : On

ExStart
10.0 mm/mV
25 mm/Sec.

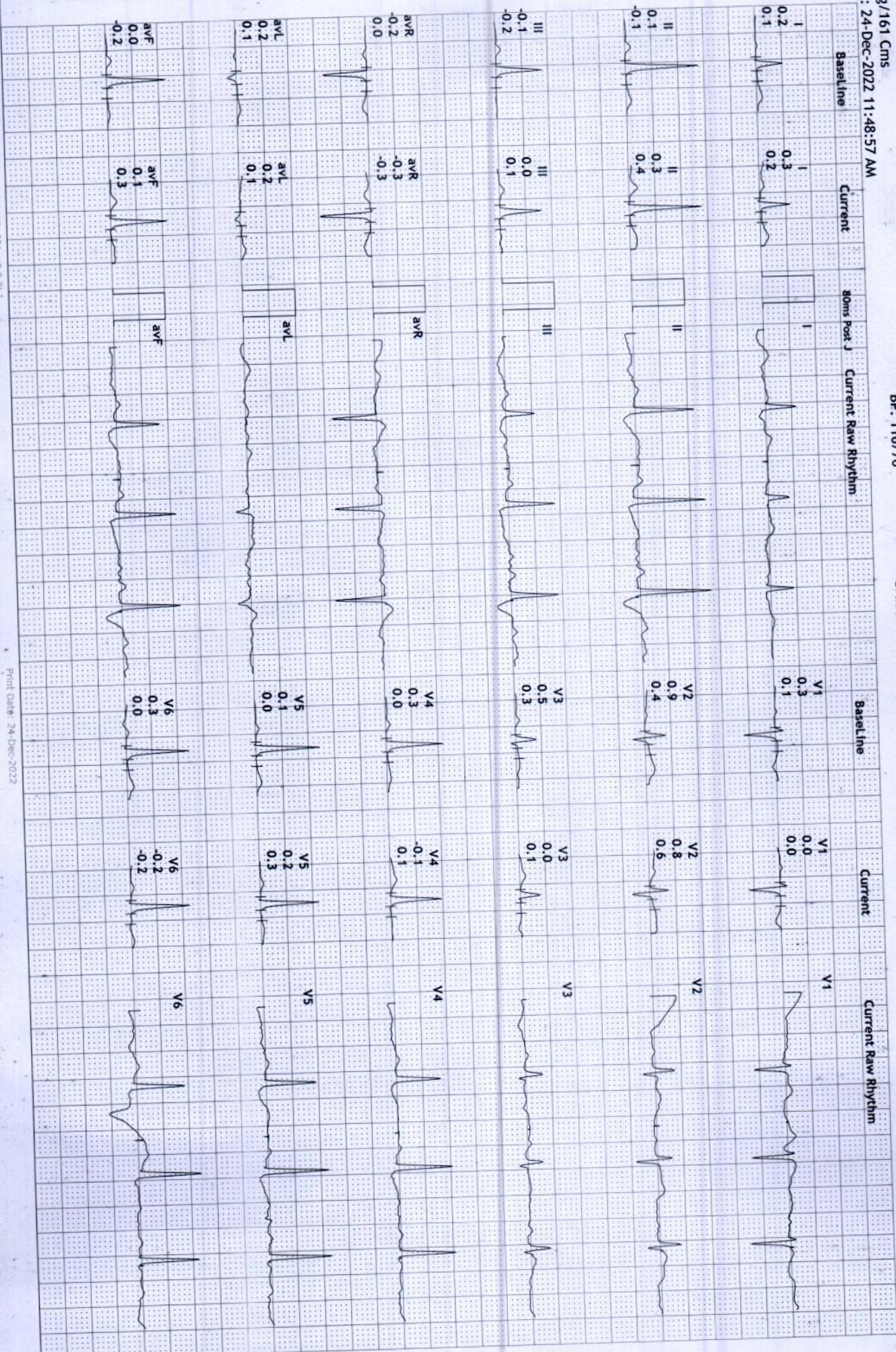

S R DIAGNOSTIC

JODHPUR :-0291-2755553

202242/MONIKA TRIPATHI

35 Yrs/FEMALE

66 Kg/161 Cms

Date: 24-Dec-2022 11:48:57 AM

12 Lead + Comparison

HR: 141 bpm

METS: 4.7

BP: 116/76

MpHR: 76% of 185

Speed: 1.7 mph

Grade: 10.0%

Raw ECG

BRUCE

(1.0-100)HZ

Ex Time 03:00

BLC :On

Notch :On

BRUCE:Stage 1(3:00)

10.0 mm/mV

25 mm/Sec.

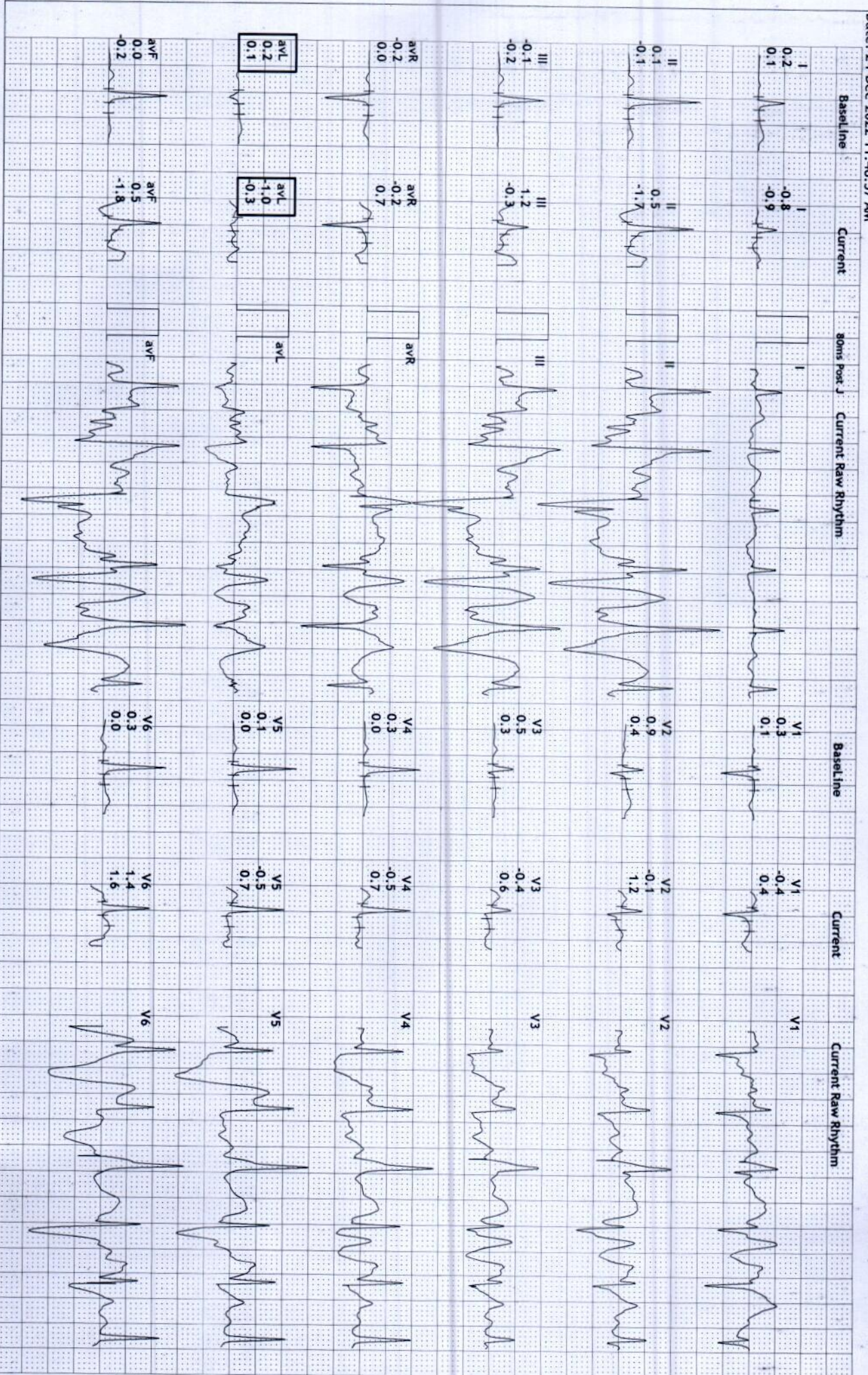

S R DIAGNOSTIC

JODHPUR :-0291-2755553

202242/MONIKA TRIPATHI

35 YRS/FEMALE

66 Kg/161 Cms

Date: 24-Dec-2022 11:48:57 AM

12 Lead + Comparison

HR: 156 bpm
METS: 7.1
BP: 120/82

MpHR: 84% of 185
Speed: 2.5 mph
Grade: 12.0%

Raw ECG
BRUCE
(1.0-100)Hz

Ex Time 06:00
BLC : On
Notch : On

BRUCE: Stage 2(3:00)
10.0 mm/mv
25 mm/Sec.

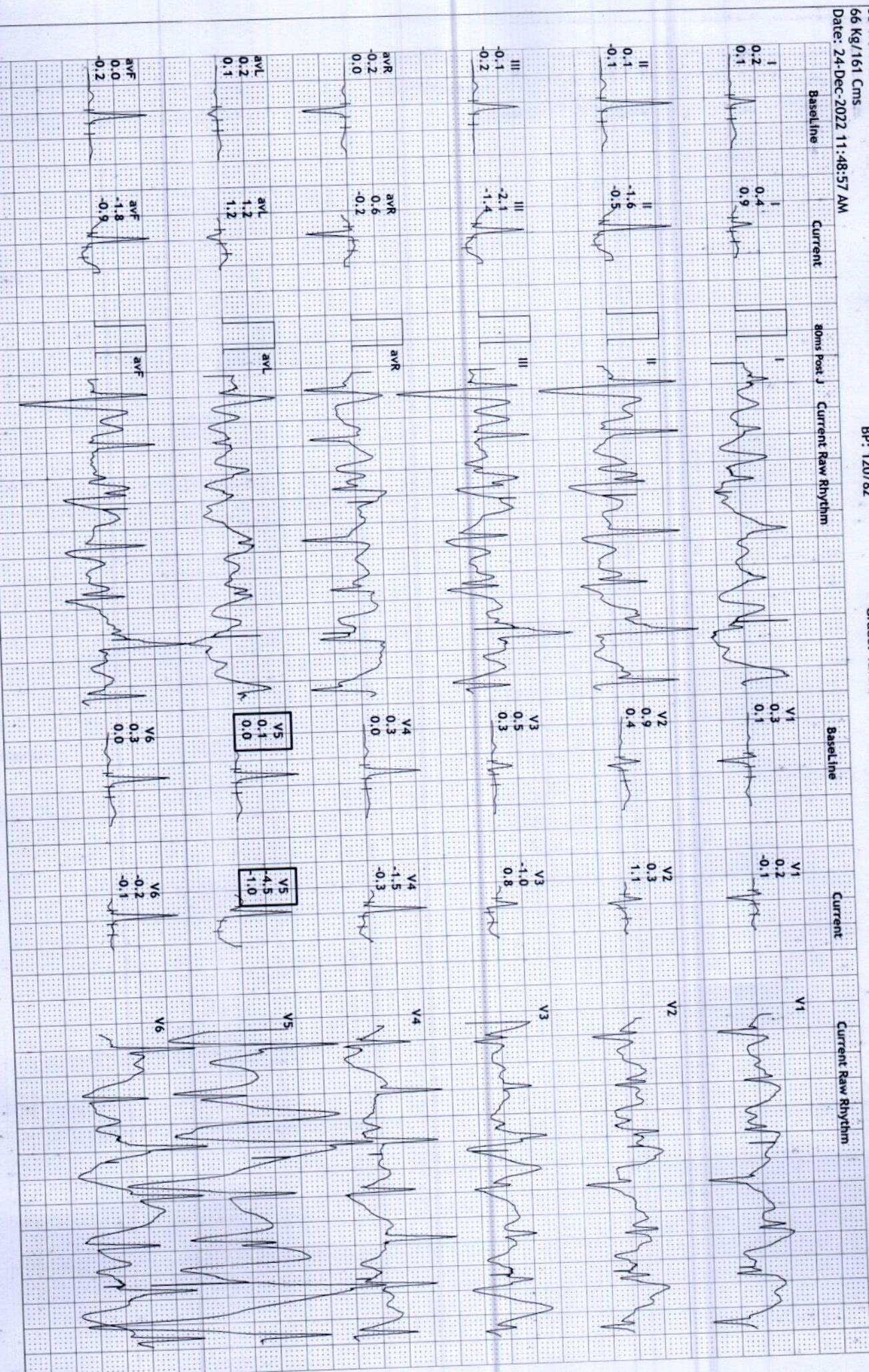

S R DIAGNOSTIC

JODHPUR :-0291-2755553

2022/22/MONIKA TRIPATHI

35 YRS/FEMALE

66 Kg/161 Cms

Date: 24-Dec-2022 11:48:57 AM

HR: 166 bpm
METS: 7.4
BP: 126/86

MpHR: 89% of 185
Speed: 3.4 mph
Grade: 14.0%

Raw ECG
BRUCE
(1.0-100)Hz

Ex Time 06:16
BLC :0n
Notch :0n

BRUCE:PeakEx(0:16)
10.0 mm/mv
25 mm/Sec.

12 Lead + Comparison

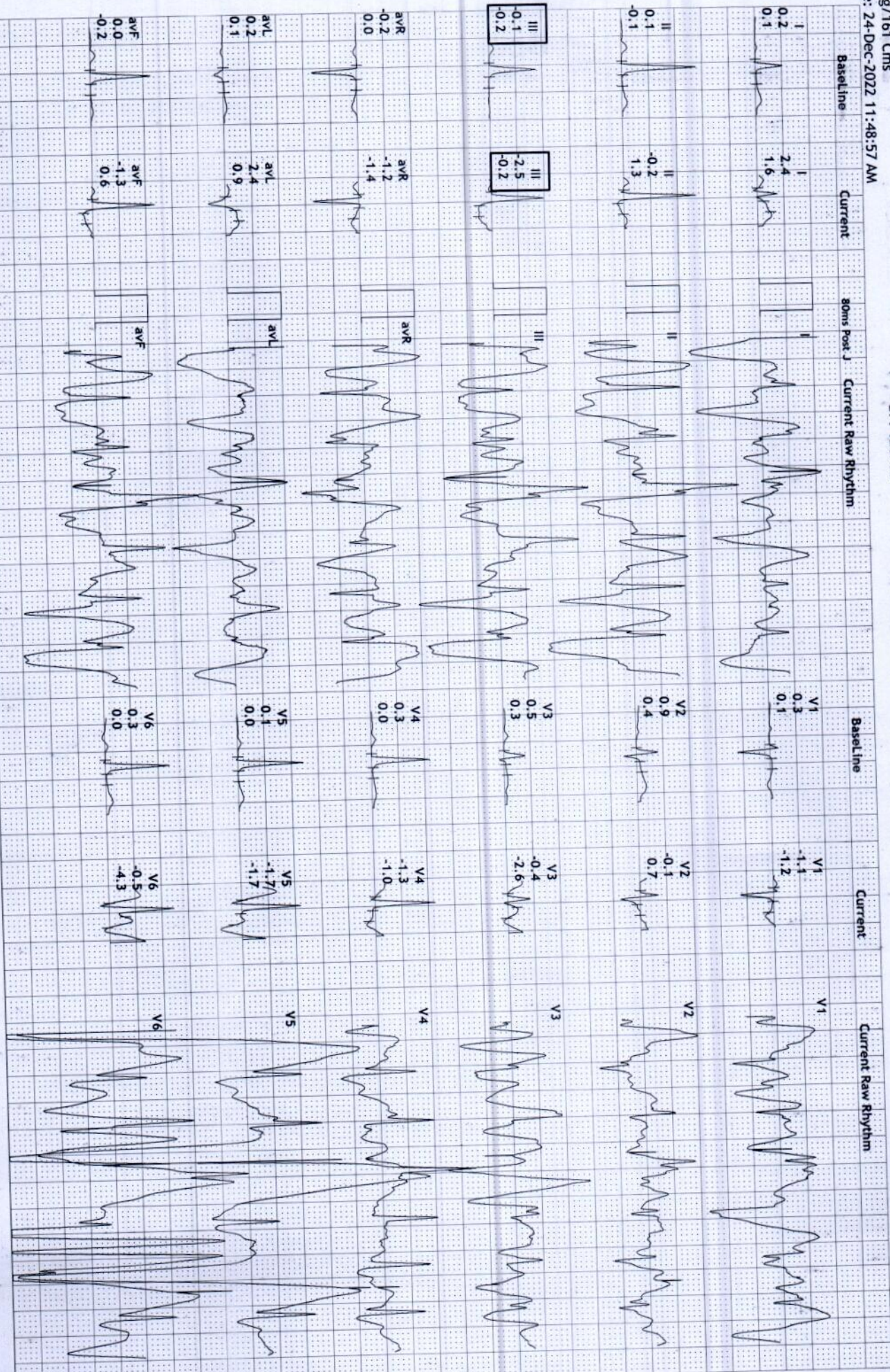

S R DIAGNOSTIC

JODHPUR :-0291-2755553

202242/MONIKA TRIPATHI

35 Yrs/FEMALE

66 Kg/161 Cms

Date: 24-Dec-2022 11:48:57 AM

HR: 146 bpm
METS: 1.2
BP: 126/86

MPHR: 78% of 185
Speed: 1.1 mph
Grade: 0.0%

Raw ECG
BRUCE
(1.0-100)Hz

Ex Time 06:17
BLC : On
Notch : On

Recovery(1:00)
10.0 mm/mv
25 mm/Sec.

12 Lead + Comparison



S R DIAGNOSTIC

JODHPUR :-0291-2755553

202242/MONIKA TRIPATHI

35 Yrs/FEMALE

66 Kg/161 Cms

Date: 24-Dec-2022 11:48:57 AM

HR: 107 bpm
METS: 1.0
BP: 126/86

MpHR: 57% of 185
Speed: 1.1 mph
Grade: 0.0%

Raw ECG
BRUCE
(1.0-100)Hz

Ex Time 06:17
BLC : On
Notch : On

Recovery(2:00)
10.0 mm/mV
25 mm/Sec.

12 Lead + Comparison

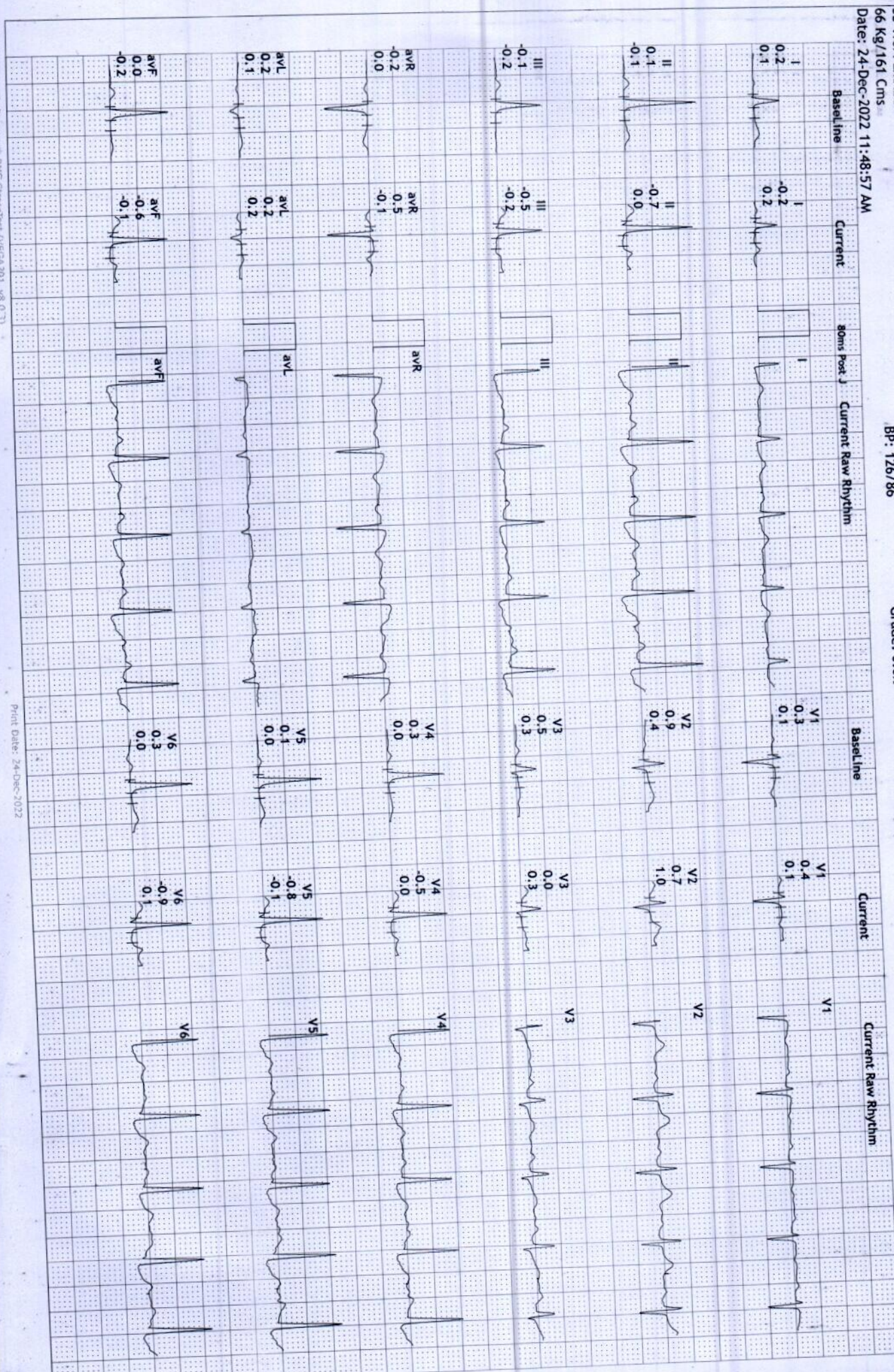

S R DIAGNOSTIC

JODHPUR : -0291-2755553

2022/12/24 MONIKA TRIPATHI

35 Yrs/FEMALE

66 Kg/161 Cms

Date: 24-Dec-2022 11:48:57 AM

HR: 86 bpm

METS: 1.0

BP: 126/86

MPPHR: 46% of 185

Speed: 1.1 mph

Grade: 0.0%

12 Lead + Comparison

Raw ECG
BRUCE
(1.0-100)Hz

Ex Time 06:17
BLC : On
Notch : On

Recovery(3:00)
10.0 mm/mV
25 mm/Sec.

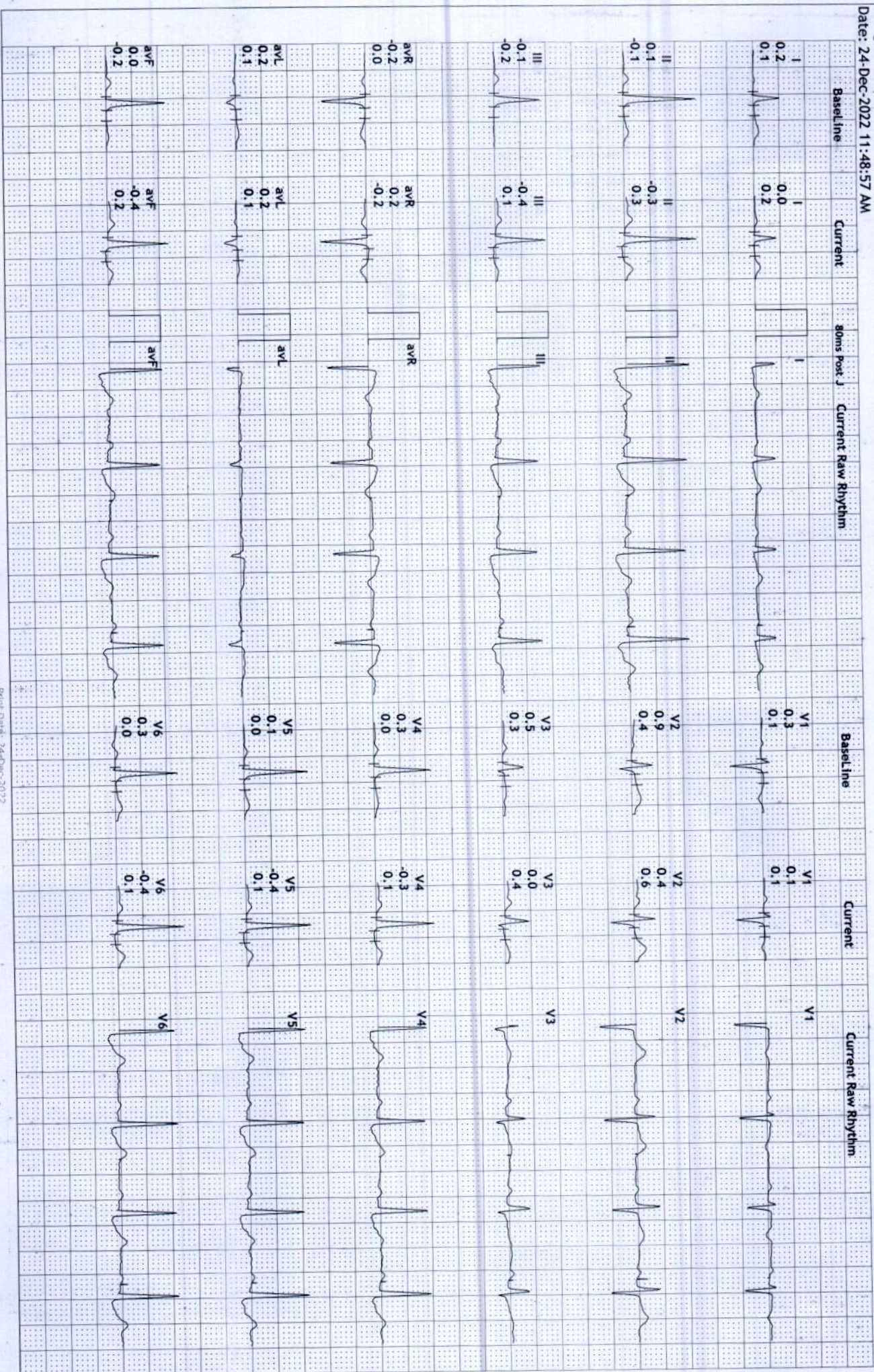

S R DIAGNOSTIC

JODHPUR :-0291-2755553

202242/MONIKA TRIPATHI

35 Yrs/FEMALE

66 Kg/161 Cms

Date: 24-Dec-2022 11:48:57 AM

HR: 95 bpm

METS: 1.0

BP: 124/84

MpHR: 51% of 185

Speed: 1.1 mph

Grade: 0.0%

12 Lead + Comparison

Raw ECG
BRUCE
(1.0-100)Hz

Ex Time 06:17
BLC :On
Notch :On

Recovery(4:00)
10.0 mm/mV
25 mm/Sec.



S R DIAGNOSTIC

JODHPUR :-0291-2755553

202242/MONIKA TRIPATHI

35 Yrs/FEMALE

66 Kg/161 Cms

Date: 24-Dec-2022 11:48:57 AM

HR: 85 bpm

METS: 1.0

BP: 124/84

MPHR:45% of 185

Speed: 1.1 mph

Grade: 0.0%

12 Lead + Comparison

Raw ECG
BRUCE
(1.0-100)Hz

Ex Time 06:17
BLC :On
Notch :On

Recovery(5:00)
10.0 mm/mV
25 mm/Sec.

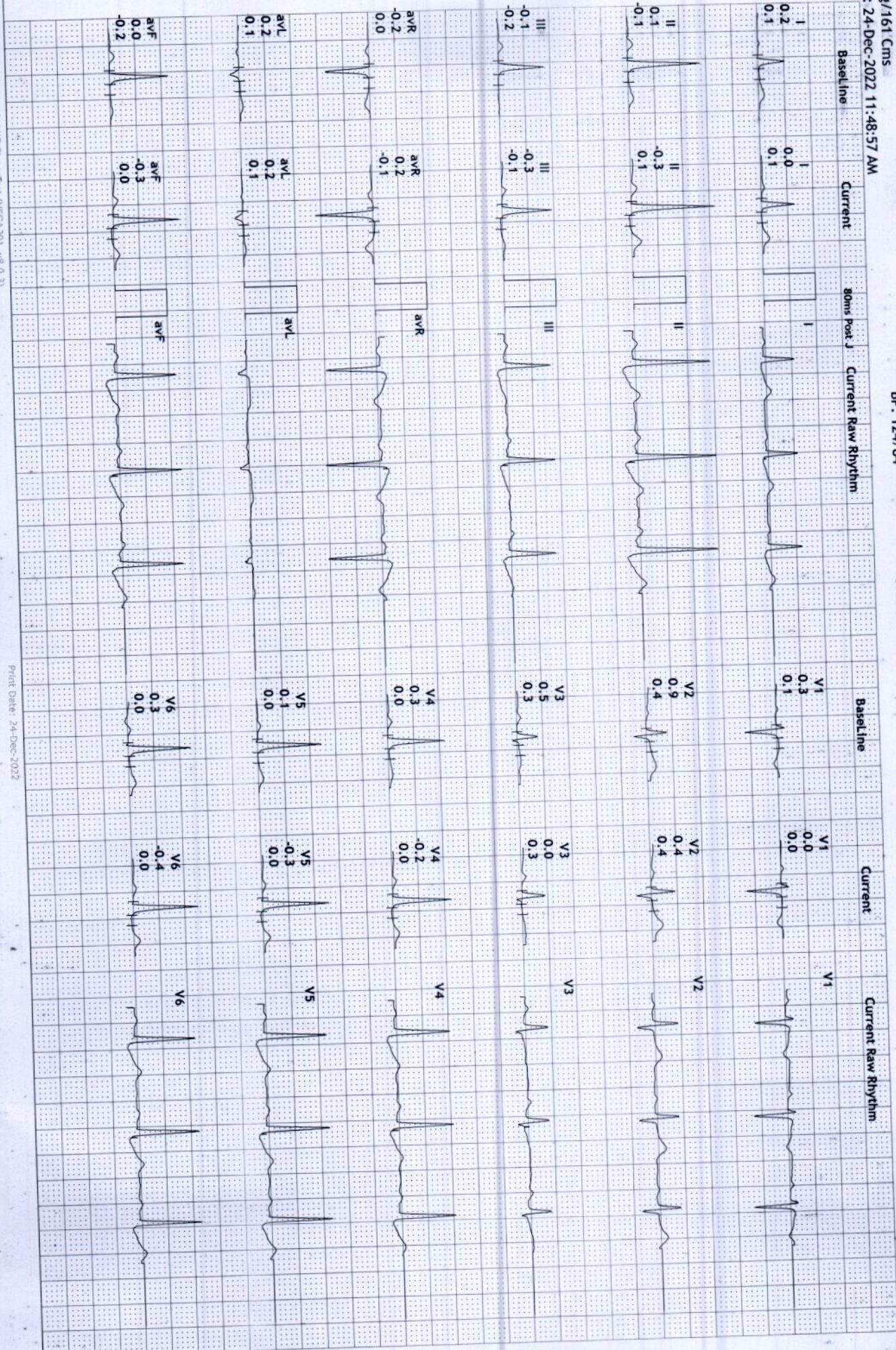

S R DIAGNOSTIC

JODHPUR :-0291-2755553

202242/MONIKA TRIPATHI

35 Yrs/FEMALE

66 Kg/161 Cms

Date: 24-Dec-2022 11:48:57 AM

HR: 86 bpm
METS: 1.0
BP: 124/84

MPHR: 46% of 185
Speed: 1.1 mph
Grade: 0.0%

Raw ECG
BRUCE
(1.0-100)Hz

Ex Time 06:17
BLC : On
Notch : On

Recovery(5:00)
10.0 mm/mV
25 mm/Sec.

12 Lead + Comparison

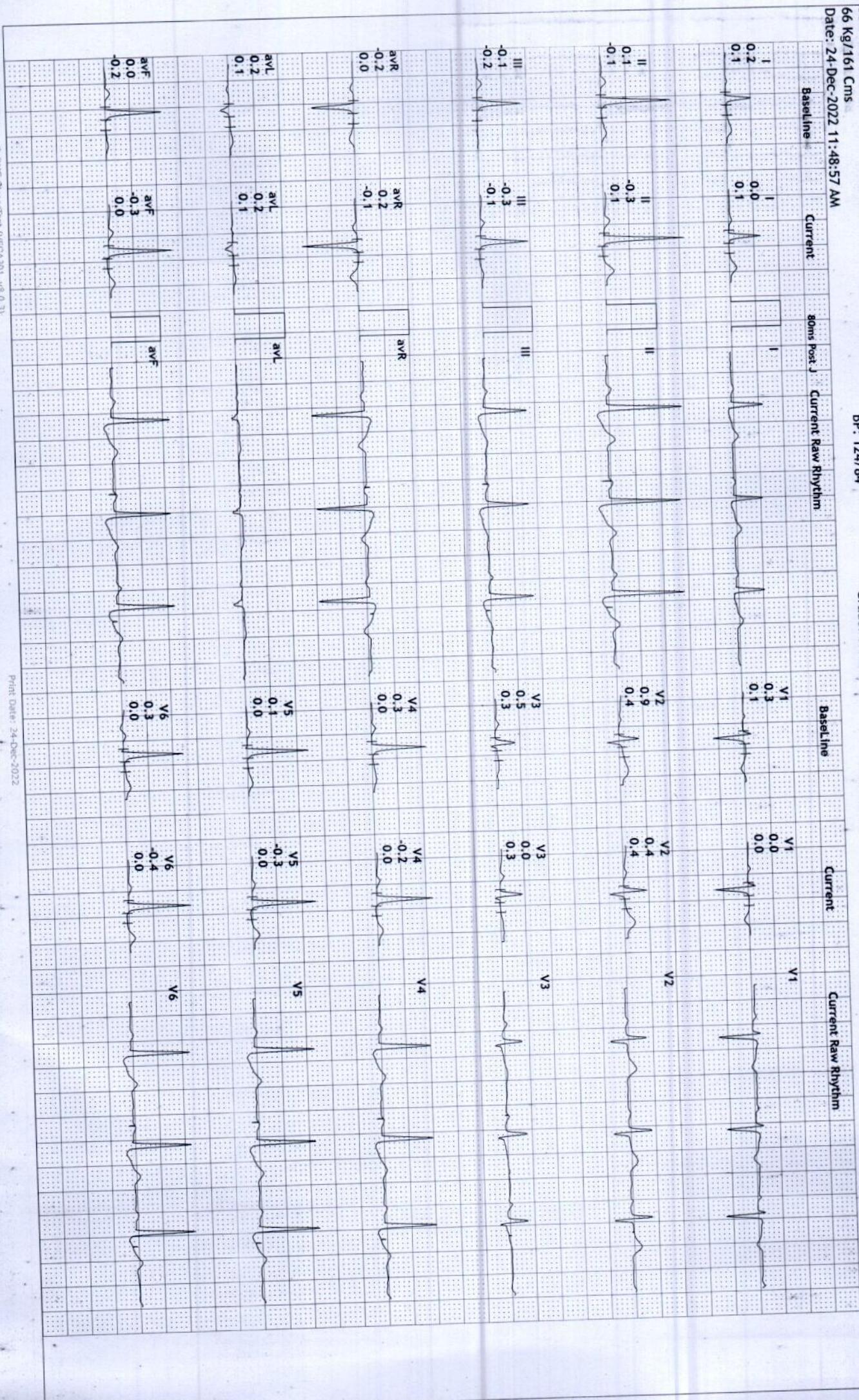

S R DIAGNOSTIC

JODHPUR :-0291-2755553

202242/MONIKA TRIPATHI 35 Yrs/FEMALE 66 Kg/161 Cms

Date: 24-Dec-2022 11:48:57 AM

Average



Supine
(1) 0:00 0.0 mph
(2) 0:00 0.0 %
86 bpm 116/76

Standing
(1) 0:00 0.0 mph
(2) 0:00 0.0 %
85 bpm 116/76

HV
(1) 0:00 0.0 mph
(2) 0:00 0.0 %
80 bpm 116/76

ExStart
(1) 0:00 0.0 mph
(2) 0:00 0.0 %
95 bpm 116/76

Stage 1
(1) 3:00 1.7 mph
(2) 3:00 10.0 %
141 bpm 116/76

Stage 2
(1) 6:00 2.5 mph
(2) 3:00 12.0 %
156 bpm 120/82

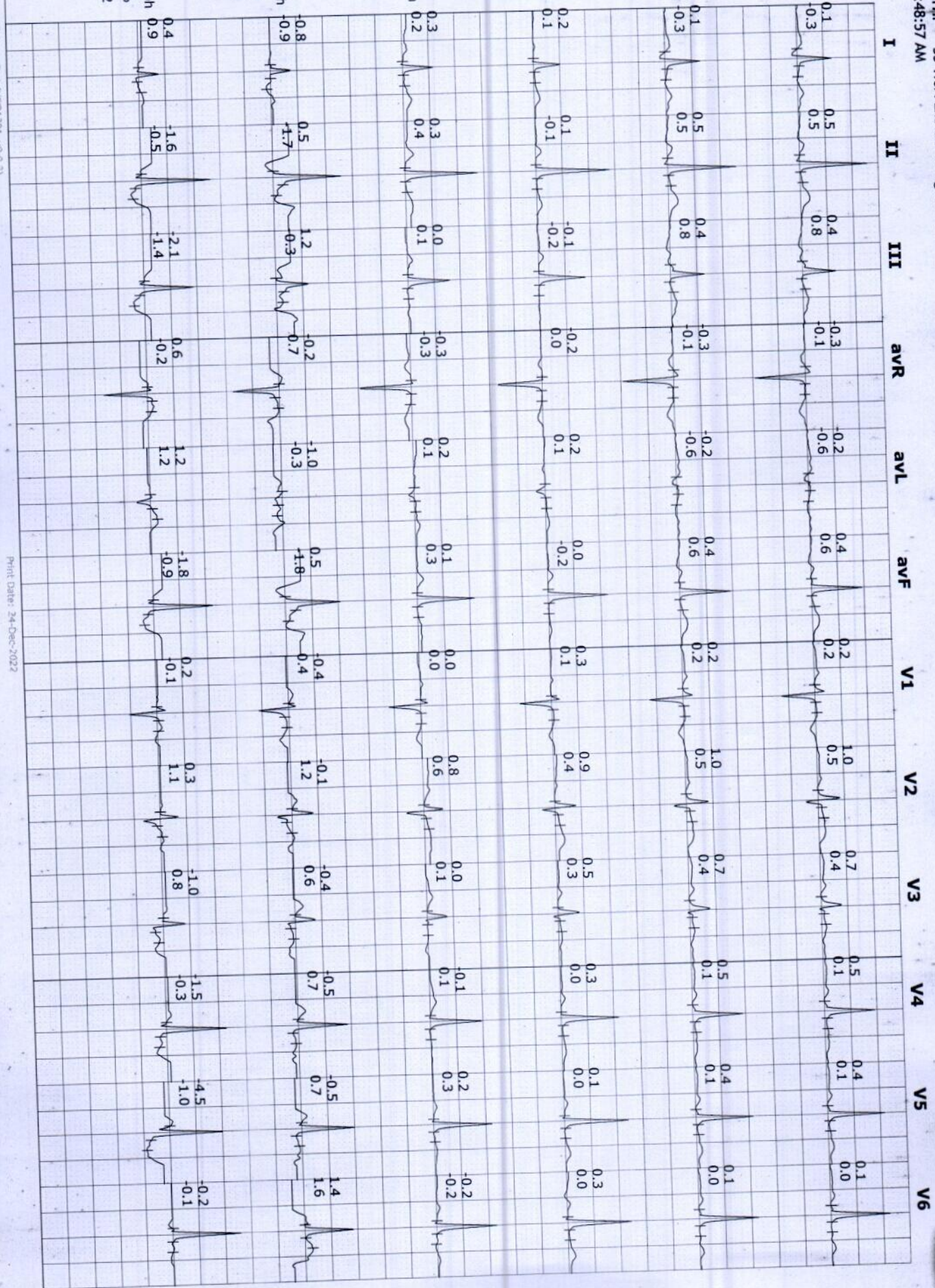

S R DIAGNOSTIC

JODHPUR :-0291-2755553

202242/MONIKA TRIPATHI 35 Yrs/FEMALE 66 Kg/161 Cms

Date: 24-Dec-2022 11:48:57 AM

Average



PeakEx
(1) 6:16 3.4 mph
(2) 0:16 14.0 %
166 bpm/126/86

Recovery
(1) 6:17 1.1 mph
(2) 1:00 0.0 %
146 bpm/126/86

Recovery
(1) 6:17 1.1 mph
(2) 2:00 0.0 %
107 bpm/126/86

Recovery
(1) 6:17 1.1 mph
(2) 3:00 0.0 %
86 bpm 126/86

Recovery
(1) 6:17 1.1 mph
(2) 4:00 0.0 %
95 bpm 124/84

Recovery
(1) 6:17 1.1 mph
(2) 5:00 0.0 %
85 bpm 124/84



S R DIAGNOSTIC

JODHPUR :-0291-2755553

202242/MONNIKA TRIPATHI 35 Yrs/FEMALE 66 Kg/161 Cms.

Date: 24-Dec-2022 11:48:57 AM

Average



Recovery
(1) 6:17 1.1 mph
(2) 5:00 0.0 %
86 bpm 124/84



S R DIAGNOSTIC

JODHPUR :-0291-2755553

202242/MONIKA TRIPATHI

35 YRS/FEMALE

66 Kg/161 Cms

Date: 24-Dec-2022 11:48:57 AM

Trends

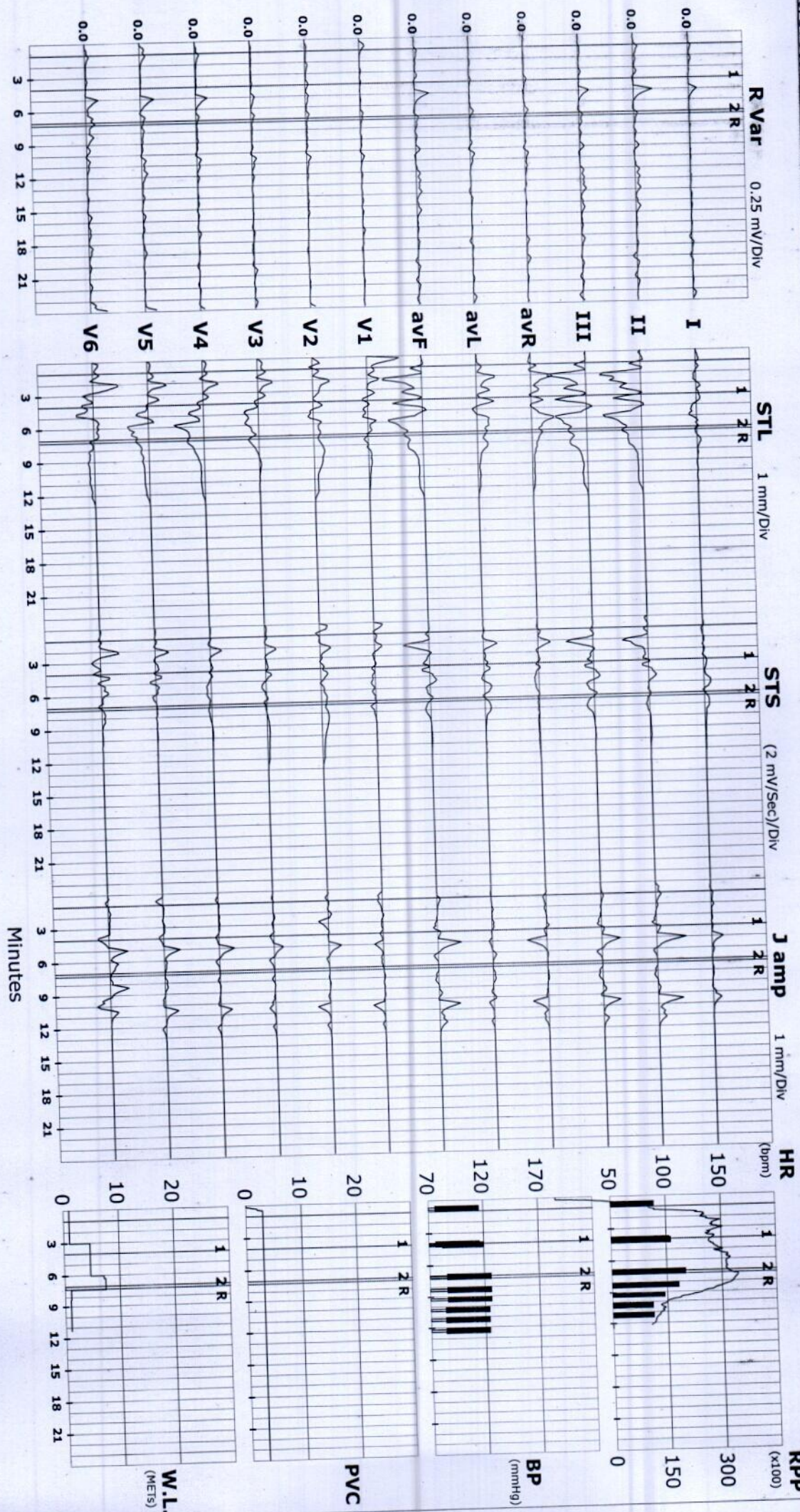

S R DIAGNOSTIC

ST Summary

JODHPUR :-0291-2755553

202242/MONIKA TRIPATHI 35 Yrs/FEMALE 66 Kg/161 Cms

Date: 24-Dec-2022 11:48:57 AM

Protocol : BRUCE

STL (mm) 80 mSecs Post J	I	II	III	AVR	AVL	AVF	V1	V2	V3	V4	V5	V6
Supine	0.1	0.5	0.4	-0.3	-0.2	0.4	0.2	1.0	0.7	0.5	0.4	0.1
Standing	0.1	0.5	0.4	-0.3	-0.2	0.4	0.2	1.0	0.7	0.5	0.4	0.1
HV	0.2	0.1	-0.1	-0.2	0.2	0.0	0.3	0.9	0.5	0.3	0.1	0.3
EXStart	0.3	0.3	0.0	-0.3	0.2	0.1	0.0	0.8	0.0	-0.1	0.2	-0.2
Stage 1	-0.8	0.5	1.2	-0.2	-1.0	0.5	-0.4	-0.1	-0.4	-0.5	-0.5	1.4
Stage 2	0.4	-1.6	-2.1	0.6	1.2	-1.8	0.2	0.3	-1.0	-1.5	-4.5	-0.2
PeakX	2.4	-0.2	-2.5	-1.2	2.4	-1.3	-1.1	-0.1	-0.4	-1.3	-1.7	-0.5
Recovery	0.5	-1.0	-1.5	0.3	1.0	-1.3	0.5	1.0	-0.3	-0.9	-0.7	-0.7
Recovery	-0.2	-0.7	-0.5	0.5	0.2	-0.6	0.4	0.7	0.0	-0.5	-0.8	-0.9
Recovery	0.0	-0.3	-0.4	0.2	0.2	-0.4	0.1	0.4	0.0	-0.3	-0.4	-0.4
Recovery	0.1	-0.5	-0.6	0.2	0.4	-0.5	0.1	0.3	0.0	-0.3	-0.4	-0.3
Recovery	0.0	-0.3	-0.3	0.2	0.2	-0.3	0.0	0.4	0.0	-0.2	-0.3	-0.4
Recovery	0.0	-0.3	-0.3	0.2	0.2	-0.3	0.0	0.4	0.0	-0.2	-0.3	-0.4
Supine	-0.3	0.5	0.8	-0.1	-0.6	0.6	0.2	0.5	0.4	0.1	0.1	0.0
Standing	-0.3	0.5	0.8	-0.1	-0.6	0.6	0.2	0.5	0.4	0.1	0.1	0.0
HV	0.1	-0.1	-0.2	0.0	0.1	-0.2	0.1	0.4	0.3	0.0	0.0	0.0
EXStart	0.2	0.4	0.1	-0.3	0.1	0.3	0.0	0.6	0.1	0.1	0.3	-0.2
Stage 1	-0.9	-1.7	-0.3	0.7	-0.3	-1.8	0.4	1.2	0.6	0.7	0.7	1.6
Stage 2	0.9	-0.5	-1.4	-0.2	1.2	-0.9	-0.1	1.1	0.8	-0.3	-1.0	-0.1
PeakX	1.6	1.3	-0.2	-1.4	0.9	0.6	-1.2	0.7	-2.6	-1.0	-1.7	-4.3
Recovery	1.0	-0.6	-1.7	-0.2	1.3	-1.1	0.1	1.0	-0.2	-0.6	-0.4	-0.4
Recovery	0.2	0.0	-0.2	-0.1	0.2	-0.1	0.1	1.0	0.3	0.0	-0.1	0.1
Recovery	0.2	0.3	0.1	-0.2	0.1	0.2	0.1	0.6	0.4	0.1	0.1	0.1
Recovery	0.3	0.2	-0.1	-0.2	0.2	0.1	0.0	0.4	0.4	0.1	0.1	0.1
Recovery	0.1	0.1	-0.1	-0.1	0.1	0.0	0.0	0.4	0.3	0.0	0.0	0.0
Recovery	0.1	0.1	-0.1	-0.1	0.1	0.0	0.0	0.4	0.3	0.0	0.0	0.0

STI on Next Page



STI	μ Vs	I	II	III	avR	avL	avF	V1	V2	V3	V4	V5	V6
Supine		1.8	2.2	0.3	-1.9	0.6	1.1	1.4	5.9	4.1	2.7	1.8	-0.3
Standing		1.8	2.2	0.3	-1.9	0.6	1.1	1.4	5.9	4.1	2.7	1.8	-0.3
HV		1.5	0.7	-0.8	-1.0	1.2	0.1	2.5	5.5	3.1	1.6	0.1	1.6
ExStart		1.9	0.8	-1.1	-1.2	1.6	-0.2	0.0	4.6	-0.2	-1.3	0.3	-0.6
Stage 1		-3.6	7.7	7.6	-3.6	-6.0	7.7	-4.1	-5.8	-4.7	-6.0	-6.7	6.4
Stage 2		-0.3	-13.7	-13.5	7.2	6.7	-13.7	4.4	-0.4	-8.5	-9.4	-33.4	-0.6
PeakEx		13.8	-6.2	-19.3	-4.3	16.7	-12.6	-4.0	-2.6	10.0	-5.6	-1.1	22.6
Recovery		-0.5	-6.1	-5.5	3.2	2.5	-5.7	4.1	2.8	-0.9	-4.3	-3.8	-6.2
Recovery		-2.5	-6.1	-3.6	4.4	0.5	-4.8	3.1	1.3	-0.9	-4.4	-6.6	-8.1
Recovery		-0.5	-3.9	-3.3	2.2	1.4	-3.7	0.7	1.2	-1.8	-3.7	-4.5	-4.2
Recovery		0.0	-5.1	-5.2	2.7	2.7	-5.2	0.8	0.5	-1.0	-3.0	-3.6	-3.2
Recovery		-0.5	-3.3	-2.7	1.9	1.1	-3.0	0.3	1.8	-0.9	-2.3	-2.8	-3.2
Recovery		-0.5	-3.3	-2.7	1.9	1.1	-3.0	0.3	1.8	-0.9	-2.3	-2.8	-3.2

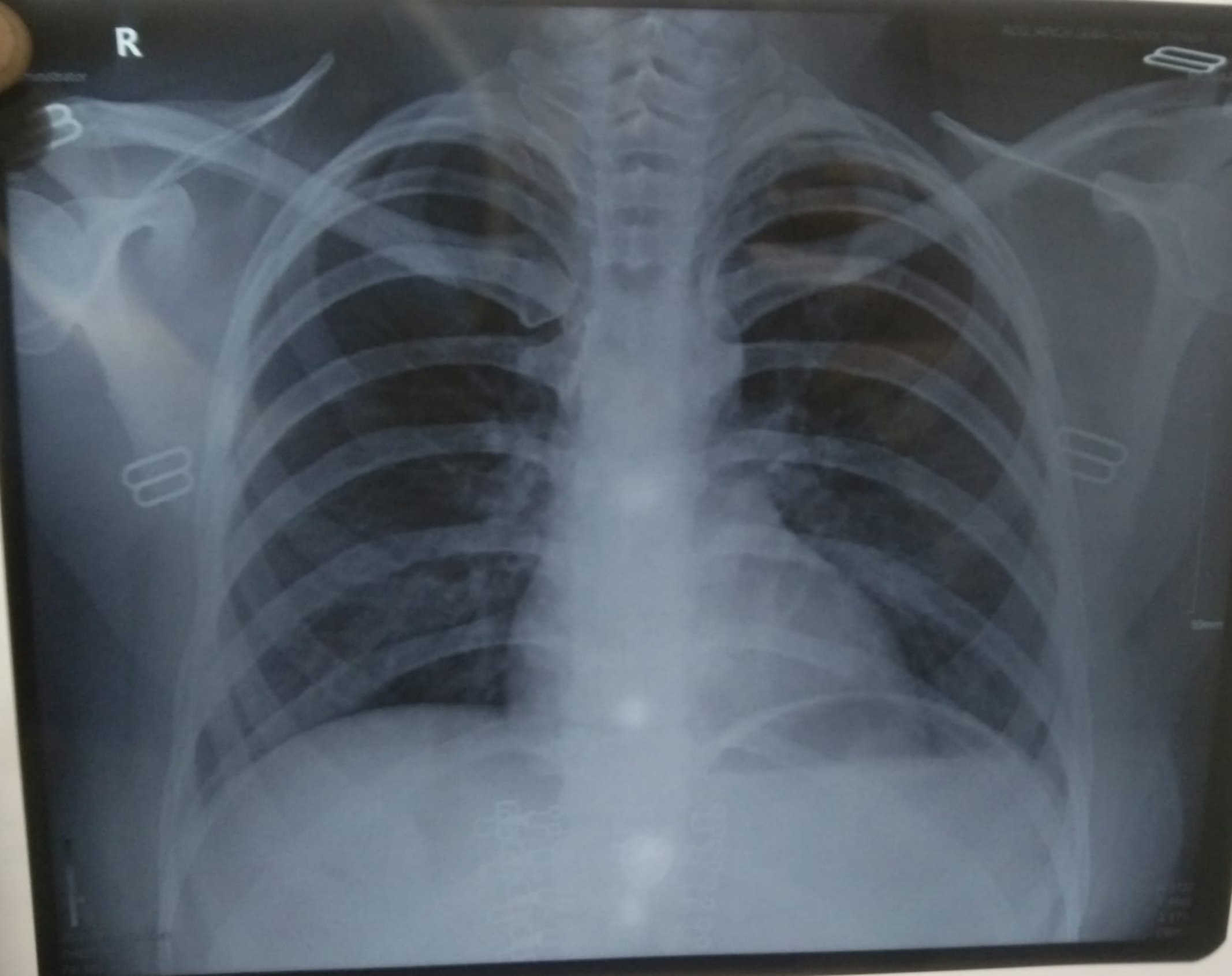



भारत सरकार

GOVERNMENT OF INDIA



मनिका त्रिपाठी
Monika Tripathi

जन्म वर्ष / Year of Birth : 1987
महिला / Female



~~XXXXXXXXXXXX~~ 1774

आधार - आम आदमी का अधिकार

Monika

080
Dr. ~~XXXXXX~~
MD-Physician & Cardiologist
RMC No.-2017
JODHPUR



 **SRD**
X-RAY CHEST PA-VIEW



Complete Diagnostic Solution

NAME : MONIKA TRIPATHI
REF. BY : BOB

AGE-35 SEX : FEMALE
DATE : 24-12-2022

BOTH LUNG -

BOTH C.P ANGLES -

CARDIAC SHADOW IS WITHIN -

DOMES OF DIAPHRAGM -

BONY CAGE -

MEDIA STERNUM CENTRAL

/'L'/

THORACIC INLET -

PARENCHYMA.

NORMAL.

NORMAL LIMITS.

NORMAL.

NORMAL.

NORMAL.

IMPRESSION :-

NORMAL CHEST PA-VIEW.

DR. RAKESH GAUR (M.D)

(RADIO LOGIST) R.M.C NO. 5698

ई.सी.जी. | डिजीटल एक्सरे | टी. एम. टी. | ई. ई. जी. | ई. एम. जी | एन. सी. वी. | बेरा | पी. एफ. टी. | ऑडियोमैट्री

ब्रह्म बाग, पुष्पक कोरियर के पास, ईदगाह रोड, जालोरी गेट, जोधापुर (राज.)

फोन : 0291-2620214 E-mail : srdmedical@gmail.com

THIS REPORT IS NOT VALID FOR MEDICO LEGAL PURPOSES



MEDICAL CERTIFICATE

NAME : MONIKA TRIPATHI
AGE/SEX: 35 Yrs/FEMALE

DATE-24-12-2022

HEIGHT-161CMS
BP -120/84

WEIGHT-66KG
PULSE- 72

BMI- 25.46

EYE SIGHT- BOTH EYESIGHT NORMAL.
NORMAL COLOUR VISION.

TEETH AND GUMS ARE HEALTHY.

THIS IS TO CERTIFY THAT MRS. MONIKA TRIPATHI IS MEDICALLY & PHYSICALLY FIT & FINE FOR PERFORMING ALL TYPE OF PROFESSIONAL WORK.

Dr. Anand Kishore Chhangani
MD-Physician & Cardiologist
RMC No.-2017
JODHPUR

ई.सी.जी. | डिजीटल एक्सरे | टी. एम. टी. | ई. ई. जी. | ई. एम. जी. | एन. सी. वी. | बेरा | पी. एफ. टी. | ऑडियोमैट्री

ब्रह्म बाग, पुष्पक कोरियर के पास, ईदगाह रोड, जालोरी गेट, जोधपुर (राज.)

फोन : 0291-2620214 E-mail : srdmedical@gmail.com

THIS REPORT IS NOT VALID FOR MEDICO LEGAL PURPOSES



SRD

Complete Diagnostic Solution



Client Name	Mrs. MONIKA TRIPATHI	Sex/Age	35 Year / Female
IC Name	REF By.	TPA Name	
Date	24 Dec 2022	Lab No.	18363
Reporting Date	24 Dec 2022	Remark	

Test Name	Result	Unit	Ref-Range
-----------	--------	------	-----------

HEMATOLOGY

Glycosylated Hemoglobin (HbA1C)	5.3	%	-
ABG(Average Blood Glucose)	105.41	MG/DL	- MG/DL

Methodology: Ion exchange H.P.L.C. Using instrument: D-10 with EDTA

Hemoglobin A1C % Degree of Glucose Control

- > 8 Action suggested
- <7 Goal
- < 6 Non – Diabetic level

Clinical Information:

Glycated hemoglobin testing is recommended for both (a) checking blood sugar control in people who might be pre – diabetic and (b) monitoring blood sugar control in patients with more elevated levels, termed diabetes mellitus. The American diabetes association guidelines suggest that the Glycosylated hemoglobin test be performed at least two times a year in patients with diabetes that are meeting treatment goals (and that have stable glycemic control) and quarterly in patients with diabetes whose therapy has changed or that are not meeting glycemic goals. Glycated hemoglobin measurement is not appropriate where there has been a change in diet or treatment within 6 weeks. Hence, people with recent blood loss, hemolytic anemia, or genetic differences in the hemoglobin molecule (hemoglobinopathy) such as sickle-cell disease and other conditions, as well as those that have donated blood recently are not suitable for this test.

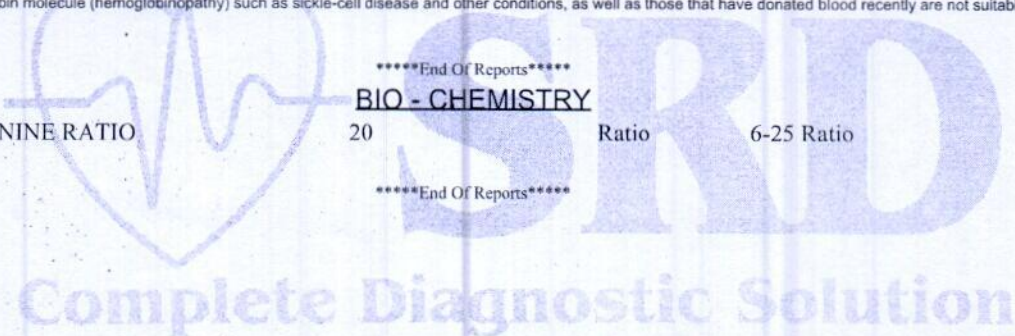

*****End Of Reports*****

BIO - CHEMISTRY

BUN/SR.CREATININE RATIO	20	Ratio	6-25 Ratio
-------------------------	----	-------	------------

*****End Of Reports*****

TECHNOLOGIST	Lab. INCHARGE	PATHOLOGIST
--------------	---------------	-------------

V. K. Malhotra
MB BSc DRC Micro.
RMC No.: 977

ई.सी.जी. | डिजिटल एक्सरे | टी. एम. टी. | ई. ई. जी. | ई. एम. जी. | एन. सी. वी. | बेरा | पी. एफ. टी. | ऑडियोमैट्री

ब्रह्म बाग, पुष्पक कोरियर के पास, इंदगाह रोड, जालोरी गेट, जोधापुर (राज.)

फोन : 0291-2620214 E-mail : srdmedical@gmail.com

THIS REPORT IS NOT VALID FOR MEDICO LEGAL PURPOSES



SRD

Complete Diagnostic Solution



Client Name	Mrs. MONIKA TRIPATHI	Sex/Age	35 Year / Female
IC Name	REF By.	TPA Name	
Date	24 Dec 2022	Lab No.	18363
Reporting Date	24 Dec 2022	Remark	

Test Name	Result	Unit	Ref-Range
-----------	--------	------	-----------

HEMATOLOGY

Test Name	Result	Unit	Ref-Range
COMPLETE BLOOD COUNT			
HAEMOGLOBIN	L 8.5	GM%	11-16 GM%
TOTAL LEUCOCYTE COUNT	4600	/Cumm	4000-11000 /Cumm
DIFFERENTIAL LEUCOCYTE COUNT			
PLOYMORPHS	66.1	%	40-70 %
LYMPHOCYTES	27.8	%	20-40 %
EOSINOPHILS	3.1	%	0-6 %
MONOCYTES	3.0	%	0-8 %
BASOPHILES	00	%	0-2 %
RBC	4.14	Lakh/Cumm/	3.5-5.5 Lakh/Cumm/
PLATELETS COUNT	3.45	Lakh/Cumm	1.5-4 Lakh/Cumm
HCT	L 26.5	%	34-48 %
MCV	64.01	fl	30-100 fl
MCH	L 20.53	pg	27-32 pg
MCHC	32.08	g/dl	32-36 g/dl
ESR	20	mm/1Hrs	0-20 mm/1Hrs
ABO RH-FACTOR	B (+) POSITIVE		

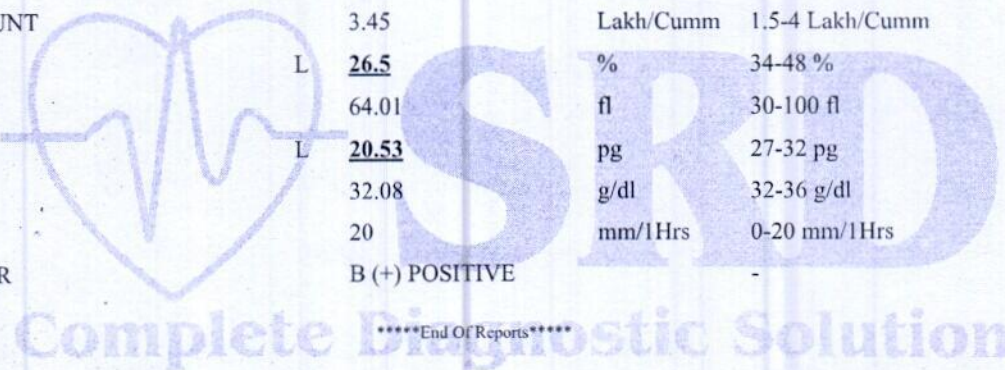

*****End Of Reports*****

TECHNOLOGIST	Lab. INCHARGE	PATNOLOGIST
--------------	---------------	-------------

Dr. V. K. Jhotra
MD - Pain & Micro.
RMC No.: 977

ई.सी.जी. | डिजीटल एक्सरे | टी. एम. टी. | ई. ई. जी. | ई. एम. जी | एन. सी. वी. | बेरा | पी. एफ. टी. | ऑडियोमैट्री

ब्रह्म बाग, पुष्पक कोरियर के पास, इंदगाह रोड, जालोरी गेट, जोधापुर (राज.)
फोन : 0291-2620214 E-mail : srdmedical@gmail.com

THIS REPORT IS NOT VALID FOR MEDICO LEGAL PURPOSES



SRD

Complete Diagnostic Solution



Client Name	Mrs. MONIKA TRIPATHI	Sex/Age	35 Year / Female
IC Name	REF By.	TPA Name	
Date	24 Dec 2022	Lab No.	18363
Reporting Date	24 Dec 2022	Remark	

Test Name	Result	Unit	Ref-Range
-----------	--------	------	-----------

BIO-CHEMISTRY

BLOOD SUGAR (F)	96.5	mg/dl	60-110 mg/dl
BLOOD SUGAR	136.9	mg/dl	60-160 mg/dl
SERUM CREATININE	0.90	mg/dl	0.6-1.4 mg/dl
SERUM URIC ACID	5.3	mg%	3-6.5 mg%
LIPID PROFILE			-
CHOLESTEROL	175.3	mg/dl	130-250 mg/dl
TRIGLYCERIDES	125.7	mg/dl	60-170 mg/dl
HDL-CHOLESTEROL	43.50	mg/dl	30-70 mg/dl
LDL-CHOLESTEROL	106.66	mg/dl	65-160 mg/dl
VLDL	25.14	mg/dl	0-35 mg/dl
CHO/HDL RATIO	4.03	mg/dl	3.8-5.8 mg/dl
LDL/HDL RATIO	2.45	Ratio	1.5-3.5 Ratio
LIVER FUNCTION TEST			-
BILIRUBIN (TOTAL)	0.58	mg/dl	0.3-1.3 mg/dl
BILIRUBIN (DIRECT)	0.19	mg/dl	0-0.3 mg/dl
BILIRUBIN (IN-DIRECT)	0.39	mg/dl	0.1-0.9 mg/dl
SGOT (AST)	26.3	Units/Lit	5-40 Units/Lit
SGPT (ALT)	24.8	Units/Lit	5-40 Units/Lit
ALKALINE PHOSPHATSE	98.1	Units/Lit	65-306 Units/Lit
TOTAL.PROTEIN	6.93	g/dl	6.1-8.6 g/dl
ALBUMIN	4.12	g/dl	3.5-5 g/dl
GLOBULIN	2.81	mg/dl	2.3-3.5 mg/dl
A/G RATIO	1.47 : 1	mg/dl	1-2.3 mg/dl
GGT	28	IU/L	4-54 IU/L
BUN	18	mg/dl	12-40 mg/dl

*****End Of Reports*****

TECHNOLOGIST Lab. INCHARGE PATHOLOGIST

ई.सी.जी. | डिजिटल एक्सरे | टी. एम. टी. | ई. ई. जी. | ई. एम. जी. | एन. सी. वी. | बेरा | पी. एफ. टी. | ऑडियोमैट्री

ब्रह्म बाग, पुष्पक कोरियर के पास, ईदगाह रोड़, जालोरी गेट, जोधपुर (राज.)

फोन : 0291-2620214 E-mail : srdmedical@gmail.com

THIS REPORT IS NOT VALID FOR MEDICO LEGAL PURPOSES



 **SRD**
Complete Diagnostic Solution



Client Name	Mrs. MONIKA TRIPATHI	Sex/Age	35 Year / Female
IC Name	REF By.	TPA Name	
Date	24 Dec 2022	Lab No.	18363
Reporting Date	24 Dec 2022	Remark	

Test Name	Result	Unit	Ref-Range
-----------	--------	------	-----------

URINE EXAMINATION REPORT

PHYSICAL EXAMINATION

COLOUR	YELLOW
REACTION	ACIDIC
PH	6.5
DEPOSITE	ABSENT
APPEARANCE	CLEAR

CHEMICAL EXAMINATION

ALBUMIN	ABSENT
SUGAR	ABSENT
BILE SALTS	ABSENT
KITONES	ABSENT
SPEC GRAV	1.030

MICROSCOPIC EXAMINATION

PUS CELLS	0-1
RBCs CELLS	NIL
EPITHELIAL CELLS	NIL
CASTs	NIL
CRYSTAL :-	NIL
BACTERIA	NIL

*****End Of Reports*****

TECHNOLOGIST	Lab. INCHARGE	PATHOLOGIST
--------------	---------------	-------------

Dr. Pankaj Malhotra
MD - Pathology (Micro.)
RMC No. : 8177

ई.सी.जी. | डिजिटल एक्सरे | टी. एम. टी. | ई. ई. जी. | ई. एम. जी. | एन. सी. वी. | बेरा | पी. एफ. टी. | ऑडियोमैट्री

ब्रह्म बाग, पुष्पक कोरियर के पास, इंदगाह रोड़, जालोरी गेट, जोधपुर (राज.)

फोन : 0291-2620214 E-mail : srdmedical@gmail.com

THIS REPORT IS NOT VALID FOR MEDICO LEGAL PURPOSES



SRD

Complete Diagnostic Solution



Client Name	Mrs. MONIKA TRIPATHI	Sex/Age	35 Year / Female
IC Name	REF By.	TPA Name	
Date	24 Dec 2022	Lab No.	18363
Reporting Date	24 Dec 2022	Remark	

Test Name	Result	Unit	Ref-Range
-----------	--------	------	-----------

HARMONES

THYROID PROFILE

T3	0.85	ng/ml	0.6-1.81 ng/ml
T4	6.01	ug/dl	4.5-12.6 ug/dl
TSH	1.03	uIU/ml	0.35-5.5 uIU/ml

Interpretation of TSH :

Kindly correlate with age & clinical findings.

Biological reference range:

Children: Pregnancy:

1 - 2 days 3.20 - 34.6 uIU/ml 1st Trimester : 0.10 - 2.50

3 - 4 days 0.70 - 15.4 uIU/ml 2nd Trimester : 0.20 - 3.00

15 days - 5 mths 1.70 - 9.10 uIU/ml 3rd Trimester : 0.30 - 3.00

5 mths - 20 yrs 0.70 - 6.40 uIU/ml

Primary malfunction of the thyroid gland may result in excessive (hyper) or low(hypo) release of T3 or T4.

In addition, as

TSH directly affect thyroid function, malfunction of the pituitary or the hypothalamus influences the thyroid gland

activity. Disease in any portion of the thyroid-pituitary-hypothalamus system may influence the level of T3 and T4 in the

blood, in Primary hypothyroidism, TSH levels are significantly elevated, while in secondary and tertiary hypothyroidism, TSH

levels may be low. In addition, in Euthyroid sick Syndrome, multiple alterations in serum thyroid function test findings have been recognized.

*****End Of Reports*****

TECHNOLOGIST	Lab. INCHARGE	PATHOLOGIST
--------------	---------------	-------------

Dr. V. Malhotra
MD - Pathology
RMC No. 977

ई.सी.जी. | डिजिटल एक्सरे | टी. एम. टी. | ई. ई. जी. | ई. एम. जी. | एन. सी. वी. | बेरा | पी. एफ. टी. | ऑडियोमैट्री

ब्रह्म बाग, पुष्पक कोरियर के पास, ईदगाह रोड, जालोरी गेट, जोधापुर (राज.)

फोन : 0291-2620214 E-mail : srdmedical@gmail.com

THIS REPORT IS NOT VALID FOR MEDICO LEGAL PURPOSES



Pt Name : MONIKA TRIPATHI
Ref By. : Dr.
Serial No : 15913

Age : 35 Yrs.
Sex : Female
Date : 24/12/2022

URINE EXAMINATION REPORT

Test	Result(s)
CHEMICAL	
SUGAR - (F)	NIL
SUGAR - (PP)	NIL

[TECHNOLOGIST]

END OF REPORT

[PATHOLOGIST]

Dr. V. K. Malhotra
MD Path & Micro.
RMC No. 077



ई.सी.जी. | डिजिटल एक्सरे | टी. एम. टी. | ई. ई. जी. | ई. एम. जी. | एन. सी. वी. | बेरा | पी. एफ. टी. | ऑडियोमैट्री

ब्रह्म बाग, पुष्पक कोरियर के पास, इंदगाह रोड, जालोरी गेट, जोधापुर (राज.)

फोन : 0291-2620214 E-mail : srdmedical@gmail.com

THIS REPORT IS NOT VALID FOR MEDICO LEGAL PURPOSES



Pt Name : MONIKA TRIPATHI
Ref By. : Dr.
Serial No : 15913

Age : 35 Yrs.
Sex : Female
Date : 24/12/2022

STOOL EXAMINATION REPORT

Test	Result
PHYSICAL	
COLOUR	BROWN
CONSISTENCY	SEMI SOLID
MICROSCOPIC	
PUS CELLS	NIL
RED BLOOD CELLS	NIL
EPITHELIAL CELLS	NIL
UNDIGESTED MATTER	NIL
CELLULAR MATTER	NIL
BACTERIAL FLORA	NORMAL
HELMINTHIC OVA	NIL
PROTOZOA	NIL

[TECHNOLOGIST]

END OF REPORT

[PATHOLOGIST]

Dr. V. S. Malhotra
MD - Path
RMC No. 977

Complete Diagnostic Solution

ई.सी.जी. | डिजिटल एक्सरे | टी. एम. टी. | ई. ई. जी. | ई. एम. जी. | एन. सी. वी. | बेरा | पी. एफ. टी. | ऑडियोमैट्री

ब्रह्म बाग, पुष्पक कोरियर के पास, इंदगाह रोड़, जालोरी गेट, जोधपुर (राज.)

फोन : 0291-2620214 E-mail : srdmedical@gmail.com

THIS REPORT IS NOT VALID FOR MEDICO LEGAL PURPOSES

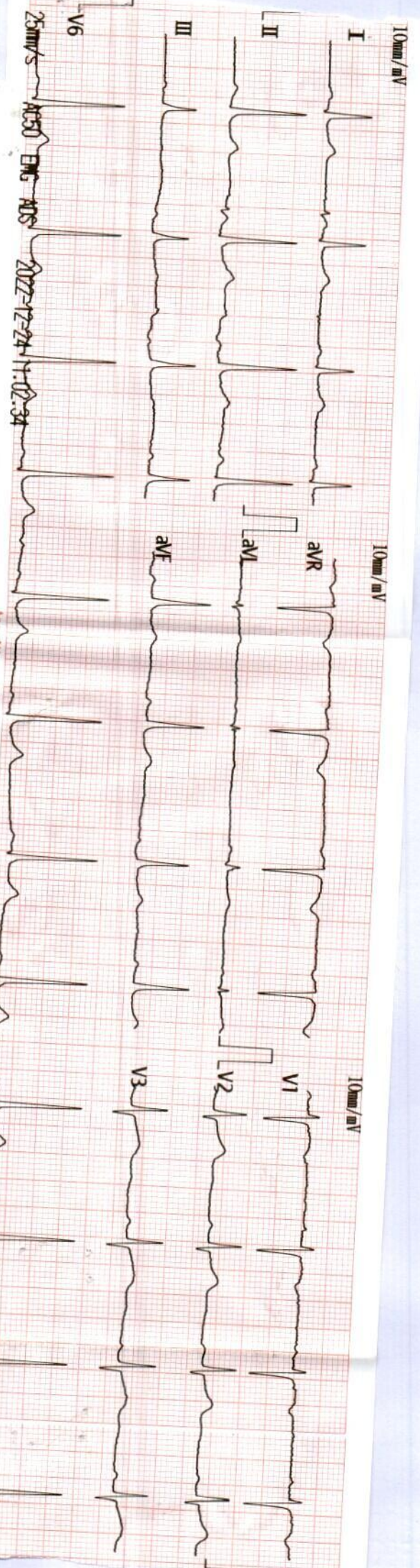

Reviewed Shivachin 24/11/22

Vent. Rate(BPM): 64

<ECG Analysis Result>

800 Normal Sinus Rhythm
 *** Normal ECG ***

PR Int.(ms) : 164	96	177
P/QRS/T Int.(ms) : 117	406	
QT/QTc Int.(ms) : 390	58	47
P/QRS/T Axis(Deg.) : 61	0.16	0.00
RV1/SV1 Amp.(mV) : 1.60	0.69	

W2.33 Technician:

gms/ks

Dr. Nandkishore Chikmagalur
 Cardiologist
 RMC Nagar
 Jcurnapur

Note: Unconfirmed Report Need to Review.

999990004995 -Y

cm/Kg / mmHg



Mrs: Monika Tripathi 35 yrs / 13259 / 24.12.2022
Ref by: Dr. Nandkishore Chhangani

Transabdominal sono screening scan – whole abdomen

Extensive bowel gases precluded optimal examination.

Hepato-biliary system:

Liver is normal in size. Hepatic parenchymal echotexture is normal, homogenous and uniform. No focal lesion seen. Intrahepatic biliary radicles are not dilated. Portal vein and cbd are normal in caliber. **Gall bladder is seen in partial distension [non fasting status]**. Lumen is anechoic. Pancreas is normal in size and echotexture. Pancreatic duct is not dilated. No area of calcification is seen in pancreas.

Uro-genital system:

Both the kidneys are normal in size. Parenchymal echotexture is normal. Corticomedullary differentiation is maintained. Central echo-complexes are normal. **Urinary bladder is seen in partial distension**. Lumen is anechoic.

Uterus is normal in size. Myometrial echotexture is normal. Endometrium is normal. No mass is seen. Both the ovaries are normal.

Spleen & retroperitoneum:

Spleen is normal in size. Parenchymal echotexture is normal. Most of the retroperitoneum is not seen clearly, obscured by bowel gases.

No free fluid is seen in cul de sac.

Sonographic findings are suggestive of:-

- Normal: liver, gall bladder, pancreas, spleen, kidneys, u. Bladder, uterus, ovaries.

This is only professional opinion based on imaging finding and not the diagnosis
It should be correlated clinically, to arrive at proper conclusion.

Dr. Rakesh Middha
M.D.
Consultant Radiologist
[R.M.C. No 017628]

