



Mrs. RATI PRIYA (38 /F)

UHID : AHIL.0000744993

AHC No : AHILAH192130

Date : 10/02/2023

MEDIWHEEL-FULL BODY CHK-BELOW40-FEMALE



Namaste Mrs. RATI PRIYA,

Thank you for choosing Apollo ProHealth, India's first AI-powered health management program, curated to help you make positive health shifts. Being healthy is about making smart choices, and you have taken the first step with this program. We are privileged to be your healthcare partner. Your health is our priority.

We are with you on your path to wellness by:

Predicting your risk: Artificial Intelligence-powered predictive risk scores are generated, based on your personal, medical, and family history and detailed multi-organ evaluation of your body through diagnostic and imaging tests.

Preventing onset or progress of chronic lifestyle diseases: Your Health Mentor is available to help you understand your physician's recommendations and helping you handle any concerns (complimentary service up to one year)

Overcoming barriers to your wellbeing: Your Health Mentor will help you set your health goals and guide you with tips to stay on track. We will also, digitally remind you to proactively prioritize your health.

Through this report, you will be able to understand your overall health status, your health goals and the recommendations for your path to wellness. Your Health Report will include the following:

- Your medical history and physical examination reports
- Results from your diagnostic and imaging tests
- AI powered health risk scores
- Your physician's impression and recommendations regarding your overall health
- Your personalized path to wellness, including your follow-up assessments and vaccinations

For Enquiry/Appointments Contact +91 76988 15003 / +91 79 66701880

Apollo Hospitals International Limited
Plot No.-1A, Bhat, GHO, Gandhinagar, Gujarat - 382429, India.
Phone : +91 79 66701800 | Fax No. : +91 79 66701843
E-mail : info@apolloahd.com | www.ahmedabad.apollohospitals.com

Apollo Hospitals - City Centre (NON-MEN-JCI)
1, Tulshibhai Society Nr. Parimal Garden, Ahmedabad.
Phone : +91 79 66305800 / 01 or +91 76988 15148
E-mail : infoahcc@apolloahd.com

Regd. Office
19, Bishop Gardens, R.A. Puram, Chennai - 600 028
CIN No. : U85110TN1997PLC0039016 | GSTin : 24AABCA1150H225
For online appointment : www.askapollo.com



For online appointment : www.askapollo.com
Keep the records carefully and bring them along during your next visit to our Hospital

We have reviewed the results of the tests and have identified some areas for you to act on. We believe that with focus and targeted interventions, you can be healthier and happier.



Scan the QR code to download the Apollo 247 App



Organization is Accredited
by Joint Commission International



You can visit your proHealth physician in person at this center, or you can book a virtual consultation for review via www.apollo247.com or through the Apollo 24*7 mobile app. You can avail 30% discount on additional tests and follow-up tests at Apollo Hospitals within one week. You may call your Health Mentor on 04048492633 or email at prohealthcare@apollohospitals.com

Stay Healthy and happy! 😊
Apollo ProHealth Care team

Disclaimer: The services offered in the program may vary depending on any prior mutual agreements between guests and the facility/unit.

For Enquiry/Appointments Contact +91 76988 15003 / +91 79 66701880

Apollo Hospitals International Limited
Plot No.-1A, Bhood, GPO, Gandhinagar, Gujarat - 382429, India.
Phone : +91 79 66701800 | Fax No. : +91 79 66701843
E-mail : info@apolloahd.com | www.ahmedabad.apollohospitals.com

Apollo Hospitals - City Centre www.ahd.com
1, Tulsibang Society, Nr. Parimal Garden, Ahmedabad
Phone : +91 79 66395800 / 01 or +91 76988 15148
E-mail : infoahc@apolloahd.com

Regd. Office
19, Bishop Gardens, R.A. Puram, Chennai - 600 026
CIN No. : U85110TN1997PLC038016 | GSTin : 24AAGCA4150H025
For online appointment : www.askapollo.com



For online appointment : www.askapollo.com
Keep the records carefully and bring them along during your next visit to our Hospital



Name : Mrs. RATI PRIYA (38 /F)

Date : 10/02/2023



Address :

UHID : AHIL.0000744993

Examined by : Dr. SHASHIKANT NIGAM

AHC No : AHILAH192130

MEDIWHEEL-FULL BODY CHK-BELOW40-FEMALE



Chief Complaints

For Annual health checkup
No specific complaints

Present Known illness

Hypertension Since - 2 YRS; Medication - regular; - TAB CONCOR AM 2.5



Systemic Review

- Cardiovascular system : - Nil Significant
- Respiratory system : - Nil Significant
- Oral and dental : - Nil Significant
- Gastrointestinal system : - Nil Significant
- Genitourinary system : - Nil Significant
- Gynaec history : - Nil Significant
- Central nervous system : - Nil Significant
- Eyes : - Nil Significant
- ENT : - Nil Significant
- Musculoskeletal system : - Nil Significant
- Spine and joints : - Nil Significant
- Skin : - Nil Significant
- General symptoms : - Nil Significant



Past medical history

- Do you have any allergies? - No
- Do you have any drug allergies? - No



Surgical history

- Surgical history - Nil
- Caesarian section - 2015



Name: Mrs. RATI PRIYA

UHID : AHIL.0000744993

Date : 10/02/2023

AHC No. AHILAH192130
APOLLO HOSPITALS

Organization is Accredited
by Joint Commission International

MEDIWHEEL-FULL BODY CHK-BELOW40-FEMALE

Others - MTP - 2022



Personal history

- Ethnicity - Indian Asian
- Marital status - Married
- No. of children - 1
- Male - 1
- Profession - corporate employed
- Diet - Mixed Diet
- Alcohol - does not consume alcohol
- Smoking - No
- Chews tobacco - No
- Physical activity - Moderate



Family history

- Father - alive
- Aged - 70
- Mother - alive
- Aged - 62
- Brothers - 1
- Diabetes - father
- Hypertension - father,mother
- Coronary artery disease - none
- Cancer - None
- Thyroid/other endocrine disorder - mother

Physical Examination



General

- General appearance - normal
- Build - normal
- Height - 154
- Weight - 54
- BMI - 22.77
- Pallor - No





Name: Mrs. RATI PRIYA

UHID : AHIL.0000744993

Date 10/02/2023

MEDIWHEEL-FULL BODY CHK-BELOW40-FEMALE

AHC No. AHILAH192130



Organization is Accredited by Joint Commission International

Oedema - no



Cardiovascular system

Heart rate (Per minute) - 74

Rhythm - Regular

- B.P. Supine

Systolic(mm of Hg) - 130

Diastolic(mm of Hg) - 80

Heart sounds - S1S2+

Respiratory system

Breath sounds - Normal vesicular breath sounds



Abdomen

Organomegaly - No

Tenderness - No

Printed By : MUKTA S ADALTI

For Enquiry/Appointments Contact +91 76988 15003 / +91 79 66701880

Apollo Hospitals International Limited
 Plot No.-1A, Bhal, GHO, Gandhinagar, Gujarat - 382428, India.
 Phone : +91 79 66701800 | Fax No. : +91 79 66701843
 E-mail : info@apolloahd.com | www.ahmedabad.apollohospitals.com

Apollo Hospitals - City Centre (MDN NASH-00)
 1, Tulsi Bang Society, Nr. Parimal Garden, Ahmedabad.
 Phone : +91 79 66305000 / 01 or +91 79 666 15148
 E-mail : info@ahd.apolloahd.com

Regd. Office
 19, Bishop Gardens, R.A. Puram, Chennai - 600 029
 CIN No. : U05110TN1997PLC039016 | GST In : 24AA8C44150H225
 For online appointment : www.askapollo.com



For online appointment : www.askapollo.com
Keep the records carefully and bring them along during your next visit to our Hospital

Saving time. Saving lives.



Name: Mrs. RATI PRIYA

UHID : AHIL.0000744993

Date 10/02/2023

MEDIWHEEL-FULL BODY CHK-BELOW40-FEMALE

AHC No. AHILAH192130
APOLLO HOSPITALS

Organization is Accredited
by Joint Commission International

STOOL ROUTINE

Stool test involves the collection and analysis of fecal matter to diagnose the presence or absence of a medical condition. One of the most common stool tests, the fecal occult blood test can be used to diagnose many conditions that cause bleeding in the gastrointestinal system including colorectal cancer or stomach cancer. Parasitic diseases like worm can be diagnosed by examining stools under a microscope for the presence of worm larvae or eggs. Some bacterial diseases can be detected with a stool culture. Viruses such as rotavirus can also be found in stools.

Test Name	Result	Unit	Level	Range
Colour:	Brown			
Consistency :	Semi Solid			
Mucus:	Absent			
Blood:	Negative			
Reaction	Acidic			
Occult Blood	Negative			
Reducing Substances	-			
Pus:	1-2 /h.p.f			2-3
RBC	Nil	/hpf		0-5/hpf
Epithelial Cells	Nil			
Yeast Cells	Nil			
Vegetable Matter	Present			
Neutral Fat	Absent			
Starch Granules	Absent			
Trophozoite	Absent			
Ova:	Absent			
Cysts:	Absent			

URINE FOR ROUTINE EXAMINATION

Urinalysis, is the physical, chemical and microscopic examination of the urine and is one of the most common methods of medical diagnosis. It is used to detect markers of diabetes, kidney disease, infection etc.

Test Name	Result	Unit	Level	Range
Volume	30	mL		
Specific Gravity	1.010			
Colour:	Pale-Yellow			
Transparency:	Clear			
pH	6.5			

● Within Normal Range
 ● Borderline High/Low
 ● Out of Range

For Enquiry/Appointments Contact +91 76988 15003 / +91 79 66701830

Apollo Hospitals International Limited
Plot No.-1A, Bhat, 610C, Gandhinagar, Gujarat - 382428, India.
Phone : +91 79 66701800 | Fax No. : +91 79 66701843
E-mail : info@apollobd.com | www.ahmedabad.apollohospitals.com

Apollo Hospitals - City Centre
1, Tulshibaug Society, Nr. Parnal Garden, Ahmedabad.
Phone : +91 79 66305800 / 01 or +91 79988 15148
E-mail : info@city.apollohospitals.com

Regd. Office
19, Bishop Gardens, R.A. Puram, Chennai - 600 028
CIN No. : U95110TN1997PLC039016 | GST In : 24AABG44150H225
For online appointment : www.askapollo.com



For online appointment : www.askapollo.com
Keep the records carefully and bring them along during your next visit to our Hospital

Saving time. Saving lives.



Name: Mrs. RATI PRIYA

UHID : AHIL.0000744993

Date 10/02/2023

MEDIWHEEL-FULL BODY CHK-BELOW40-FEMALE

AHC No. AHILAH192130



Organization is Accredited by Joint Commission International

Protein :	Nil		
Sugar:	Nil		
Blood:	Negative		
Ketone	Absent		
Bile Pigments:	Absent		
Urobilinogen	Nil	E.U./dL	
Nitrite	Negative		
Pus Cells	Occasional		0-5
RBC	Nil	/hpf	0-5/hpf
Epithelial Cells	Occasional		
Casts:	Absent		
Crystals:	Absent		

COMPLETE BLOOD COUNT WITH ESR

Test Name	Result	Unit	Level	Range
Hemoglobin (Photometric Measurement)	12.4	gm%	●	12-16
Packed cell volume(Calculated)	38.3	%	●	36-46
RBC COUNT (Impedance)	4.81	Million/ul	●	3.8-5.2
MCV (From RBC Histogram)	79.6 *	fl	●	80-100
MCH(Calculated)	25.66 *	pg	●	27-32
MCHC(Calculated)	32.2	%	●	31-36
RDW(Calculated)	15.5 *	%	●	11.5-14.5
WBC Count (Impedance)	6275	/cu mm	●	4000-11000
Neutrophils	57	%	●	40-75
Lymphocytes	30	%	●	20-40
Monocytes	08	%	●	2-10
Eosinophils	05	%	●	01-06
Basophils	00	%	●	0-1
Platelet Count (Impedance)	284800	/cu mm	●	150000-450000
MPV (Calculated)	9.5	fl	●	7-11
ERYTHROCYTE SEDIMENTATION RATE (ESR) (Automated/ optic-electronic)	18	mm/1st hr	●	0-20

● Within Normal Range ● Borderline High/Low ● Out of Range

For Enquiry/Appointments Contact +91 76968 15003 / +91 79 66701880

Apollo Hospitals International Limited
 Plot No.-1A, Bhal, GIDC, Gandhinagar, Gujarat - 382009 India.
 Phone : +91 79 66701800 | Fax No. : +91 79 66701313
 E-mail : info@apolloahd.com | www.ahmedabad.apollohospitals.com

Apollo Hospitals - City Centre (MON-SUN-10)
 1, Tulshibaug Society Nr. Parimal Garden, Ahmedabad.
 Phone : +91 79 66305800 / 01 or +91 76968 10118
 E-mail : info@ahc.apolloahd.com

Regd. Office
 19, Bishop Gardens, P.A. Puram, Chennai - 600 029
 CIN No. : UR5110TN1927PLC034016 | GST In : 24AAABCA4150H2Z5
 For online appointment : www.askapollo.com

For online appointment : www.askapollo.com
 Keep the records carefully and bring them along during your next visit to our Hospital



The Emergency Specialist
DIAL 1066
 Saving time, Saving lives.



Name: Mrs. RATI PRIYA

UHID : AHIL.0000744993

Date 10/02/2023

MEDIWHEEL-FULL BODY CHK-BELOW40-FEMALE

AHC No. AHILAH192130



Organization is Accredited by Joint Commission International

URINE GLUCOSE(FASTING)

Test Name	Result	Unit	Level	Range
Urine Glucose (Post Prandial)	Nil			

URINE GLUCOSE(POST PRANDIAL)

Test Name	Result	Unit	Level	Range
Urine Glucose (Post Prandial)	Nil			

BLOOD GROUPING AND TYPING (ABO and Rh)

Test Name	Result	Unit	Level	Range
BLOOD GROUP:	O Positive			

LFT (LIVER FUNCTION TEST)

Liver function tests(LFT), are groups of clinical biochemistry blood assays that give information about the state of a patient's liver. These tests can be used to detect the presence of liver disease, distinguish among different types of liver disorders, gauge the extent of known liver damage, and follow the response to treatment.

Test Name	Result	Unit	Level	Range
ALT(SGPT) - SERUM / PLASMA	20	U/L	●	0-35
ALKALINE PHOSPHATASE - SERUM/PLASMA	134 *	U/L	●	Adult(Female): 35 - 104
AST (SGOT) - SERUM	24	U/L	●	>1 year Female : <32
Total Bilirubin	0.83	mg/dL	●	0.300-1.200
Direct Bilirubin	0.277	mg/dL	●	Upto 0.3 mg/dl
Indirect Bilirubin	0.553	mg/dL	●	1 Day ≤5.1 mg/dL 2 Days ≤7.2 mg/dL 3-5 Days ≤10.3 mg/dL 6-7 Days ≤8.4 mg/dL 8-9 Days ≤6.5 mg/dL 10-11 Days ≤4.6 mg/dL 12-13 Days ≤2.7 mg/dL 14 Days - 9 Years 0.2-0.8 mg/dL 10-19 Years 0.2-1.1 mg/dL ≥20 Years 0.2-1.2 mg/dL

CREATININE - SERUM / PLASMA

Test Name	Result	Unit	Level	Range
			●	Within Normal Range
			●	Borderline High/Low
			●	Out of Range

For Enquiry/Appointments Contact +91 76988 15003 / +91 79 66701880

Apollo Hospitals International Limited
Plot No.-1A, Bhat, GMC, Gandhinagar, Gujarat - 382429, India.
Phone : +91 79 66701800 | Fax No. : +91 79 66701843
E-mail : info@apolloahd.com | www.ahmedabad.apollohospitals.com

Apollo Hospitals - City Centre
1, Tulsiang Society, Nr. Parnal Garden, Ahmedabad.
Phone : +91 79 66305800 / 01 or +91 79 668 15148
E-mail : info@ccc@apolloahd.com

Regd. Office
19, Bishop Gardens, R.A. Puram, Chennai - 600 028
CIN No. : U85110TN1997PLC0039016 | GSTin : 24AABCA4150H225
For online appointment : www.askapollo.com

For online appointment : www.askapollo.com
Keep the records carefully and bring them along during your next visit to our Hospital



The Emergency Specialist
1055
Saving time. Saving lives.



Name: Mrs. RATI PRIYA

UHID : AHIL.0000744993

Date 10/02/2023

MEDIWHEEL-FULL BODY CHK-BELOW40-FEMALE

AHC No. AHILAH192130



Organization is Accredited by Joint Commission International

CREATININE - SERUM / PLASMA 0.69 mg/dL ● Adult Female: 0.5 - 1.2

LFT (LIVER FUNCTION TEST)

Liver function tests(LFT), are groups of clinical biochemistry blood assays that give information about the state of a patient's liver. These tests can be used to detect the presence of liver disease, distinguish among different types of liver disorders, gauge the extent of known liver damage, and follow the response to treatment.

Test Name	Result	Unit	Level	Range
GGTP: GAMMA GLUTAMYL TRANSPEPTIDASE - SERUM	111 *	U/L	●	Male : 10 - 71 Female : 6 - 42

GLUCOSE - SERUM / PLASMA (FASTING)

Test Name	Result	Unit	Level	Range
Glucose - Plasma (Fasting)	91	mg/dL	●	70 - 100 : Normal 100 - 125 : Impaired Glucose Tolerance >= 126 : Diabetes Mellitus

GLUCOSE - SERUM / PLASMA (POST PRANDIAL) - PPBS

Test Name	Result	Unit	Level	Range
Glucose - Plasma (Post Prandial)	120	mg/dL	●	70-140

GLYCOSYLATED HEMOGLOBIN (HBA1C) - WHOLE BLOOD

Test Name	Result	Unit	Level	Range
Glycosylated Hemoglobin (HbA1c)	5.2	%	●	Normal < 5.7 %Increased risk for Diabetes 5.7 - 6.4% Diabetes >= 6.5% Monitoring criteria for Diabetes Mellitus <7.0 : Well Controlled Diabetes 7.1 – 8.0 : Unsatisfactory Control > 8.0 : Poor Control & Needs Immediate Treatment

Estimated Average Glucose. 102.54

LFT (LIVER FUNCTION TEST)

Liver function tests(LFT), are groups of clinical biochemistry blood assays that give information about the state of a patient's liver. These tests can be used to detect the presence of liver disease, distinguish among different types of liver disorders, gauge the extent of known liver damage, and follow the response to treatment.

Test Name	Result	Unit	Level	Range
PROTEIN TOTAL - SERUM / PLASMA	7.63	g/dL	●	6.00-8.00

● Within Normal Range ● Borderline High/Low ● Out of Range



Name: Mrs. RATI PRIYA

UHID : AHIL.0000744993

Date 10/02/2023

MEDIWHEEL-FULL BODY CHK-BELOW40-FEMALE

AHC No. AHILAH192130



Organization is Accredited by Joint Commission International

PROTEIN TOTAL - SERUM / PLASMA	7.63	g/dL	●	6.00-8.00
ALBUMIN - SERUM	4.43	g/dL	●	Adult(18 - 60 Yr): 3.5 - 5.2
ALBUMIN - SERUM	4.43	g/dL	●	Adult(18 - 60 Yr): 3.5 - 5.2
Globulin-Serum/Plasma	3.2		●	2.20-4.20
Globulin-Serum/Plasma	3.2		●	2.20-4.20
A/G ratio	1.38		●	1.00-2.00
A/G ratio	1.38		●	1.00-2.00

THYROID PROFILE (T3,T4 AND TSH)

Test Name	Result	Unit	Level	Range
TOTAL T3: TRI IODOTHYRONINE - SERUM	2.1	nmol/L	●	Adults(20-120 Yrs): 1.2 - 3.1 Pregnant Female : First Trimester : 1.61 - 3.53 Second Trimester : 1.98 - 4.02 Third Trimester : 2.07 - 4.02
TOTAL T4: THYROXINE - SERUM	121	nmol/L	●	Adults(20-100 Yrs):66 - 181 Pregnant Female : First Trimester : 94.3 - 190 Second Trimester : 102 - 207 Third Trimester : 89 - 202
TSH: THYROID STIMULATING HORMONE - SERUM	2.21	μIU/mL	●	14-120 years : 0.27 - 4.20

URIC ACID - SERUM

Uric acid is a product of the metabolic breakdown of purine. High blood concentrations of uric acid can lead to gout. It is also associated with other medical conditions including diabetes and the formation of kidney stones.

Test Name	Result	Unit	Level	Range
URIC ACID - SERUM	2.6	mg/dL	●	Male : 3.4-7.0 Female : 2.4-5.7

BUN (BLOOD UREA NITROGEN)

Test Name	Result	Unit	Level	Range
BUN (BLOOD UREA NITROGEN)	9	mg/dL	●	6-20
UREA - SERUM / PLASMA	19	mg/dL	●	15 - 50

LIPID PROFILE - SERUM

Test Name	Result	Unit	Level	Range
-----------	--------	------	-------	-------

● Within Normal Range ● Borderline High/Low ● Out of Range





Name: Mrs. RATI PRIYA

UHID : AHIL.0000744993

Date 10/02/2023

MEDIWHEEL-FULL BODY CHK-BELOW40-FEMALE

AHC No: AHILAH192130



Organization is Accredited by Joint Commission International

Test Name	Value	Unit	Status	Reference Range
Total Cholesterol	178	mg/dl	●	0 - 200 : Desirable 200 - 240 : Borderline High 240 - 280 : High > 280 : Very High
Triglycerides - Serum	127	mg/dL	●	0-150
HDL CHOLESTEROL - SERUM / PLASMA (Direct Enzymatic Colorimetric)	52 *	mg/dL	●	< 40 : Major risk factor for heart disease 40 - 59 : The higher The better. >=60 : Considered protective against heart disease
LDL Cholesterol (Direct LDL)	112	mg/dL	●	100 : Optimal 100-129 : Near Optimal 130-159 : Borderline High 160-189 : High >=190 : Very High
VLDL CHOLESTEROL	25		●	< 40 mg/dl
C/H RATIO	4		●	0-4.5

X-RAY CHEST PA

X-ray imaging creates pictures of the inside of your body. Chest X-ray can reveal abnormalities in the lungs, the heart, and bones that sometimes cannot be detected by examination.

NORMAL STUDY.

Investigations Not Done / Not Yet Reported

Histopathology

CONVENTIONAL PAP SMEAR /CERVICAL SMEAR

CARDIOLOGY

ECHO/TMT

ECG

● Within Normal Range ● Borderline High/Low ● Out of Range

For Enquiry/Appointments Contact +91 76988 15003 / +91 79 66701800

Apollo Hospitals International Limited
 Plot No.-1A, Bhat, Gokul, Gandhinagar, Gujarat - 382428, India.
 Phone : +91 79 66701800 | Fax No. : +91 79 66701843
 E-mail : info@apolloahd.com | www.ahmedabad.apolloahospitals.com

Apollo Hospitals - City Centre 606 WASH-JCH
 1, Tulshibaug Society Nr. Pannimal Garden, Ahmedabad,
 Phone : +91 79 66305800 / 01 or +91 79988 15148
 E-mail : info@cc.apolloahd.com

Regd. Office
 19, Bishop Gardens, P.A. Puram, Chennai - 600 039
 CIN No. : UR51101M1997PLC039016 | GST In : 24AAAC044150H225
 For online appointment : www.askapollo.com

For online appointment : www.askapollo.com
Keep the records carefully and bring them along during your next visit to our Hospital



The Emergency Specialist
Saving time. Saving lives.



Name Mrs. RATI PRIYA

UHID : AHIL.0000744993

Date 10/02/2023

AHC No. AHILAH192130



Organization is Accredited by Joint Commission International

Executive Summary



- .BODY WEIGHT 54 KG,DEAL BODY WEIGHT 45-54 KG
- .ECG - NORMAL SINUS RHYTHM
- .TMT — TEST IS NEGATIVE,EXERCISE TIME 9:32 ,WORKLOAD 11.80 METS
- .USG ABDOMEN - LEFT RENAL CALYCEAL CALCULUS
- .CHEST X-RAY - NORMAL
- .EYE - NORMAL
- .DENTAL - AS PER DOCTOR ADVICE

Wellness Prescription

Advice On Diet :-



- BALANCED DIET---
- LOW FAT DIET
- LOW CARBOHYDRATE DIET

Advice On Physical Activity :-



- REGULAR WALK FOR 30 MINS FOR HEALTH,
- 60 MINS WALK FOR WEIGHT REDUCTION
- PRACTICE YOGA AND MEDITATION
- MAINTAIN WEIGHT BETWEEN 45-54 KG

Casual walk / 50' Cardio / 3 mths
M Raja

Printed By : MUKTA S ADALTI

10/02/2023
Dr. SHASHIKANT NIGAM
 (MD, MRCP, MRCP Gen Med.)
 AHC-Physician / Consultant Internal Medicine
 Apollo Hospitals
 G...

Note :- The Health Check-up examinations and routine investigations have certain limitations and may not be able to detect all the diseases. Any new or persisting symptoms should be brought to the attention of the Consulting Physician. Additional tests, consultations and follow up may be required in some cases.





Organization is Accredited
by Joint Commission International



DEPARTMENT OF RADIOLOGY AND IMAGING SCIENCES

Patient Details : Mrs. RATI PRIYA | Female | 38Yr 1Mth 15Days

UHID : AHIL.0000744993

Patient Location: AHC

Patient Identifier: AHILAH192130



DRN : 123018498

Completed on : 10-FEB-2023 10:55

Ref Doctor : DR. SHASHIKANT NIGAM

X-RAY CHEST PA

FINDINGS :

Lung fields are clear.

Cardio thoracic ratio is normal.

Both costophrenic angles are clear.

Domes of diaphragm are well delineated.

Bony thorax shows no significant abnormality.

IMPRESSION

NORMAL STUDY.

--- END OF THE REPORT ---

Printed on : 10-Feb-2023 12:56

Printed By : 153182

Reported By : 717876

Page 1 of 1

For Enquiry/Appointments Contact +91 76988 15003 / +91 79 66701880

Apollo Hospitals International Limited
Plot No.-1A, Bhat, GIDC, Gandhinagar, Gujarat - 382428, India.
Phone : +91 79 66701800 | Fax No. : +91 79 66701843
E-mail : info@apolloahd.com | www.ahmedabad.apollohospitals.com

Apollo Hospitals - City Centre (NON NABH-JCI)
1, TulsiBaag Society, Nr. Parimal Garden, Ahmedabad.
Phone : +91 79 66305800 / 01 or +91 76988 15148
E-mail : infoahcc@apolloahd.com

For online appointment : www.askapollo.com
Keep the records carefully and bring them along during your next visit to our Hospital

Regd. Office
19, Bishop Gardens, R.A. Puram, Chennai - 600 028
CIN No. : U85110TN1997PLC039016 | GSTin : 24AABCA4150H225
For online appointment : www.askapollo.com



Saving time. Saving lives.

AHIL.0000744993

Mrs. RATI
PRIYA

38 Year(s) / Female



IN RECORDS

OPHTHALM

Name :

UHID :

Date :

10/2/23

Distance Vision :

Right Eye -

6/9
6/9

(BE) 6/6

Left Eye -

(near left)

optive e/d
hs (BE)

Near Vision :

Right Eye :

N6
N6

Left Eye :

APLN.TN - Right Eye

14

Left Eye -

12

mmHg

Both Eye - Colour Vision

Normal

Both Eye - Anterior Segment Examinations -

WNL

Both Eye Posterior Segment Examinations -

WNL

Doctor's Signature

Dr. Jagriti Sinha
MS (Ophthalmology)
Consultant

Apollo Hospitals International Ltd., Chandigarh,
Gurgaon-122428, INDIA. Regd. No.: G-68732

Ophthalmologist Name



DENTISTRY

Name :

Date : 10/02/23 Unit No. :

Occupation :

Ref. Physician :

Age : Sex : Male Female

Copies to :

DENTAL RECORD

ALLERGIES :

PAIN : Score (0-10) _____ Location : _____ Character : _____

DENTAL CLEANING HABIT Once Twice Occasionally
 Brush Finger Stick Any other
 Tooth Paste Powder Any other

DO THE GUMS BLEED WHEN YOU BRUSH YOUR TEETH? Yes No

ARE YOUR TEETH SENSITIVE TO HEAT / COLD? Yes No

ORAL HYGIENE Good Fair Poor

ORAL TISSUE EXAMINATION	PERIODONTAL EXAMINATION			OCCLUSION		
	MILD	MOD	SEV	CLASS I	II	III
NORMAL FINDINGS IN DISEASE				CROSSBITE		
Lips :	<input checked="" type="checkbox"/>	<input type="checkbox"/>	<input type="checkbox"/>	/		
Cheeks :	<input checked="" type="checkbox"/>	<input type="checkbox"/>	<input type="checkbox"/>			
Tongue :	<input type="checkbox"/>	<input type="checkbox"/>	<input type="checkbox"/>			
Floor of the mouth :	<input type="checkbox"/>	<input type="checkbox"/>	<input type="checkbox"/>			
Palate :	<input type="checkbox"/>	<input type="checkbox"/>	<input type="checkbox"/>			
Tonsillar Area :	<input type="checkbox"/>	<input type="checkbox"/>	<input type="checkbox"/>			
Any other :	<input type="checkbox"/>	<input type="checkbox"/>	<input type="checkbox"/>			
Gingivitis	<input checked="" type="checkbox"/>	<input type="checkbox"/>	<input type="checkbox"/>			
Calculus	<input checked="" type="checkbox"/>	<input type="checkbox"/>	<input type="checkbox"/>			
Recession	<input type="checkbox"/>	<input type="checkbox"/>	<input type="checkbox"/>			
Periodontal Pockets	<input type="checkbox"/>	<input type="checkbox"/>	<input type="checkbox"/>			
Attrition	<input type="checkbox"/>	<input type="checkbox"/>	<input type="checkbox"/>			
Erosion	<input type="checkbox"/>	<input type="checkbox"/>	<input type="checkbox"/>			
Mobility	<input type="checkbox"/>	<input type="checkbox"/>	<input type="checkbox"/>			
				Hypoplasia		
				Impaction		
				Non-vital		
				Fracture		
				Abscess		
				Ulcers		
				Caries		
				Missing Teeth		
				Supernumerary		
				Others		

PRESENT COMPLAINT :

PRE-MEDICAL HISTORY: DM HTN 2 years Thyroid Acidity Pregnancy
 Anticoagulant Under Drug Therapy

:- consult Am. 9.5.



Organization is Accredited
by Joint Commission International



DEPARTMENT OF RADIOLOGY AND IMAGING SCIENCES

Patient Details : Mrs. RATI PRIYA | Female | 38Yr 1Mth 15Days
UHID : AHIL.0000744993 **Patient Location:** AHC
Patient Identifier: AHILAH192130 
DRN : 223007502 **Completed on :** 10-FEB-2023 09:41
Ref Doctor : DR. SHASHIKANT NIGAM

USG WHOLE ABDOMEN

FINDINGS :

Liver appears normal in size and shows uniform normal echotexture. No evidence of focal or diffuse pathology seen. Intra and extra hepatic biliary radicles are not dilated. Portal vein is normal in calibre. Intrahepatic portal radicles appear normal.

Gall bladder appears normal with no evidence of calculus. Wall thickness appears normal. No evidence of pericholecystic collection.

Head, body and tail of pancreas appear normal in size and echotexture. No focal lesions identified. Pancreatic duct appears normal in caliber.

Spleen measures 9 cms and shows uniform echotexture.

Both kidneys are normal in size and show normal echopattern with good corticomedullary differentiation. Cortical outlines appear smooth. No evidence of calculi on right side.

Pelvicalyceal system on both sides appear normal.

Approximately 4 mm sized calculus is seen in mid calyx of left kidney.

No evidence of ascites or lymphadenopathy.

Uterus is anteverted and appears normal in size and echotexture. No focal lesion is seen. Myometrial and endometrial echopattern appear normal. Endometrial thickness is 6 mm.

Both ovaries are normal in size and echopattern.

No free fluid is seen in Pouch Of Douglas.

No definite evidence of adnexal/pelvic mass is seen.

Printed on : 10-Feb-2023 12:26

Printed By : 1011000

Reported By : 717876

Page 1 of 2

For Enquiry/Appointments Contact +91 76988 15003 / +91 79 66701880

Apollo Hospitals International Limited
 Plot No.-1A, Bhat, GIDC, Gandhinagar, Gujarat - 382428, India.
 Phone : +91 79 66701800 | Fax No. : +91 79 66701843
 E-mail : info@apolleahd.com | www.ahmedabad.apollohospitals.com

Apollo Hospitals - City Centre (NON NASH-JCI)
 1, Tulshibaug Society, Nr. Parimal Garden, Ahmedabad.
 Phone : +91 79 66305800 / 01 or +91 76988 15148
 E-mail : infoahcc@apolleahd.com

Regd. Office
 19, Bishop Gardens, R.A. Puram, Chennai - 600 028
 CIN No. : UR5110TN1997PLCO39016 | GSTin : 24AARCA4150H225
 For online appointment : www.askapollo.com

For online appointment : www.askapollo.com
 Keep the records carefully and bring them along during your next visit to our Hospital





Organization is Accredited
by Joint Commission International



Mrs. RATI PRIYA

AHIL.0000744993

AHILAH192130

USG WHOLE ABDOMEN

IMPRESSION :

Left renal calyceal claculus.

Rest normal study.

---- END OF THE REPORT ----

DR. VAIBHAVI PATEL

Printed on : 10-Feb-2023 12:26

Printed By : 1011000

Reported By : 717876

Page 2 of 2

For Enquiry/Appointments Contact +91 76988 15003 / +91 79 66701880

Apollo Hospitals International Limited
Plot No.-1A, Bhat, GIDC, Gandhinagar, Gujarat - 382420, India.
Phone : +91 79 66701800 | Fax No. : +91 79 66701843
E-mail : info@apolloahd.com | www.ahmedabad.apollohospitals.com

Apollo Hospitals - City Centre (NON 23/04-20)
1, TulsiBaag Society, Nr. Pashim Garden, Ahmedabad.
Phone : +91 79 66305800 / 01 or +91 79688 15148
E-mail : infoahcc@apolloahd.com

Regd. Office
19, Bishop Gardens, R.A. Puram, Chennai - 600 028
CIN No. : U85110IN1997PLC039016 | GSTIN : 24AAABCA4150H225
For online appointment : www.askapollo.com



For online appointment : www.askapollo.com
Keep the records carefully and bring them along during your next visit to our Hospital

Saving time. Saving lives.

Place Label Here
If label not available, write Pt, Name, IP No/UHID, Age, Sex, Date, Name of Treating Physician

OBSTETRICS & GYNAECOLOGY - AHC

AHIL.0000744993

Name : Mrs. RATI PRIYA Date : 10/2/23 Unit No. :

Occupation : 38 Year(s) / Female Ref. Physician : Dr. Usha Bahra

Age : male Copies to :



GYNAEC CHECK UP

Chief Complaint:

None P1+2

Children: 10

Deliveries: 1 LSCS

Last Child: M/F 18 years / LSCS

Abortions: 1 MTP, 1 D&E

Periods: Regular 4-5 days / 30

LMP: 30/1/23

Menopause: -

G. Condition: Fit

P/A: Safe

S/E: -

P/V: Uterus: Anteverted (N) Size

P/R: Cervix: Healthy looking

Weight:

BP:

Breasts: Normal

PAP Smear: Taken

Previous Medical H/O: HTN (On medication)

PH/O: HTN, DM.

Previous Surgical H/O: None.

Impression:

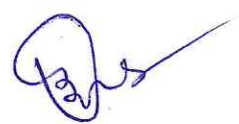

Doctor Signature
Date & Time
10/2/23
12:33 PM

Rate 66

PR 132
QRS 89
QT 391
QTc 410

--AXIS--

P 4
QRS 62
T 16

12 Lead; Standard Placement

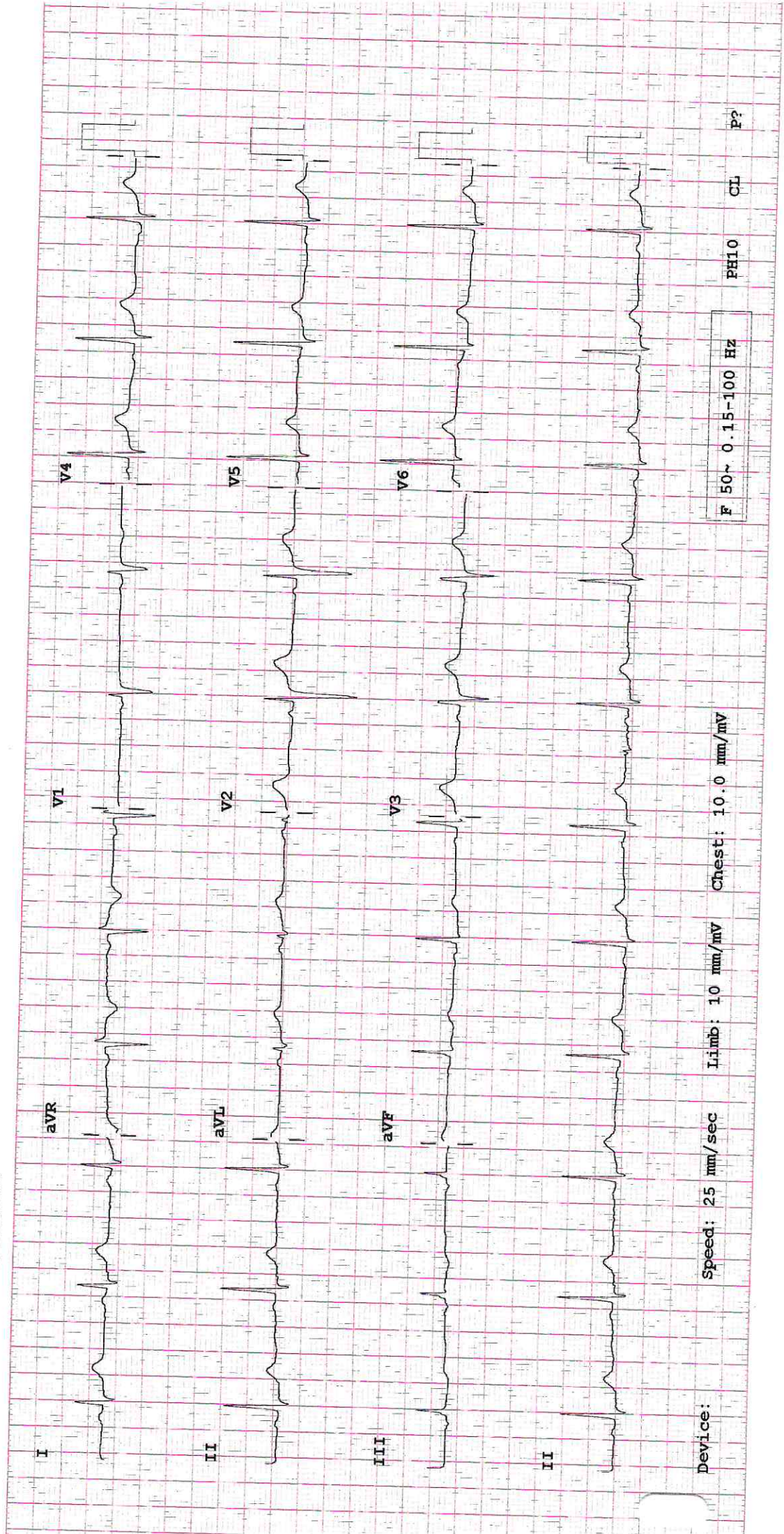

Device:

APOLLO HOSPITAL
BHAT
AHMEDABAD

Station
Telephone:

EXERCISE STRESS TEST REPORT

Patient Name: PRIYA, MRS. RATI
Patient ID: 744993
Height: 154 cm
Weight: 54 kg

DOB: 26.12.1983
Age: 39 yrs
Gender: Female
Race: Asian

Study Date: 10.02.2023
Test Type: --
Protocol: BRUCE

Referring Physician: --
Attending Physician: DR.SAMEER DANI
Technician: MS. KHUSHALI C. SUCHAK

Medications:
--

Medical History:
--

Reason for Exercise Test:
--

Exercise Test Summary

Phase Name	Stage Name	Time in Stage	Speed [mph]	Grade [%]	HR [bpm]	BP [mmHg]	Comment
PRETEST	SUPINE	00:13	0.00	0.00	79		
	STANDING	00:45	1.00	0.00	84	120/80	
EXERCISE	STAGE 1	03:00	1.70	10.00	107	120/80	2:33 No symptoms
	STAGE 2	03:00	2.50	12.00	141	130/80	5:24 No symptoms
	STAGE 3	03:00	3.40	14.00	162	150/80	8:38 THR ACHIEVED
	STAGE 4	00:33	4.20	16.00	164	150/80	9:29 Fatigue
RECOVERY		07:28	0.00	0.00	103	120/80	

The patient exercised according to the BRUCE for 9:32 min:s, achieving a work level of Max. METS: 11.80. The resting heart rate of 79 bpm rose to a maximal heart rate of 164 bpm. This value represents 90 % of the maximal, age-predicted heart rate. The resting blood pressure of 120/80 mmHg, rose to a maximum blood pressure of 150/80 mmHg. The exercise test was stopped due to Fatigue.

Interpretation

--

Conclusions

TEST IS MILD POSITIVE FOR INDUCIBLE ISCHEMIA AT HIGH WORKLOAD.
NORMAL HR AND NORMAL BP RESPONSE.
NO ANGINA // ARRHYTHMIA DURING TEST.
ST-T CHANGES SEEN DURING PEAK EXERCISE AND RECOVERY.
TEST TERMINATED DUE PATIENT FATIGUE AND THR ACHIEVED.
GOOD EFFOR TOLERANCE.

Physician

Technician