

Patient Name :: Mr. Anand Mogar	Age :: 34 Yrs	Sex :: Male
Ref. Doctor :: Dr. Gopal D	MRN No :: 347328	Date: 11/03/2023

ULTRASOUND ABDOMEN

- **LIVER:** is normal in size and shows mild increased in echotexture. No focal mass lesions seen. Intra and extra biliary radicals are normal. Main portal vein and CBD are normal.
- **GALL BLADDER:** is well distended. No calculi seen. No pericholecystic fluid collection seen.
- **SPLEEN:** is normal in size and show normal echopattern. No focal lesion.
- **PANCREAS:** to the extent seen appears normal in echopattern.
- **KIDNEYS:** Both kidneys are normal in size and shows normal corticomedullary echogenicity. No calculi /Hydronephrosis.
Right kidney measures: 9.4 x 3.8 cms.
Left kidney measures: 9.6 x 4.0 cms.
- **URINARY BLADDER:** Well distended. No abnormal internal contents.
- **PROSTATE:** is normal in size, shape and echotexture. No focal mass lesion seen.
- No free fluid seen in the abdomen.

IMPRESSION:

- Grade I fatty liver.

Rashmi V Bhat



Dr. G H SHASHANK
Associate Consultant Radiologist

Sahyadri Narayana Multispeciality Hospital

(A Unit of Narayana Hrudayalaya Limited) CIN: LB5110KA2000FL0327497

Registered Office: 258/A, Bommasandra Industrial Area, Anekal Taluk, Bangalore 560099

Hospital Address: Harakere, New Thirthahalli Road, Shimoga 577202

Tel 08182 221588 | Fax +91 80 2783 2648 | Email: info.shimoga@narayanahealth.org | www.narayanahealth.org



Appointments
1800-309-0309

Emergencies
9538897698



CONTRAST: +53 BRIGHT: -13 GAMMA: 2 SHARPNESS: 2



11-03-2023 10:00:15

Vent. Rate
PR Interval
QRS Duration
QT/QTc Interval
P/QRS/T Axis
QTc-Hodges

56 bpm
140 ms
102 ms
420/413 ms
21/1/10 deg

Sinus rhythm
Normal ECG



Unconfirmed Diagnosis

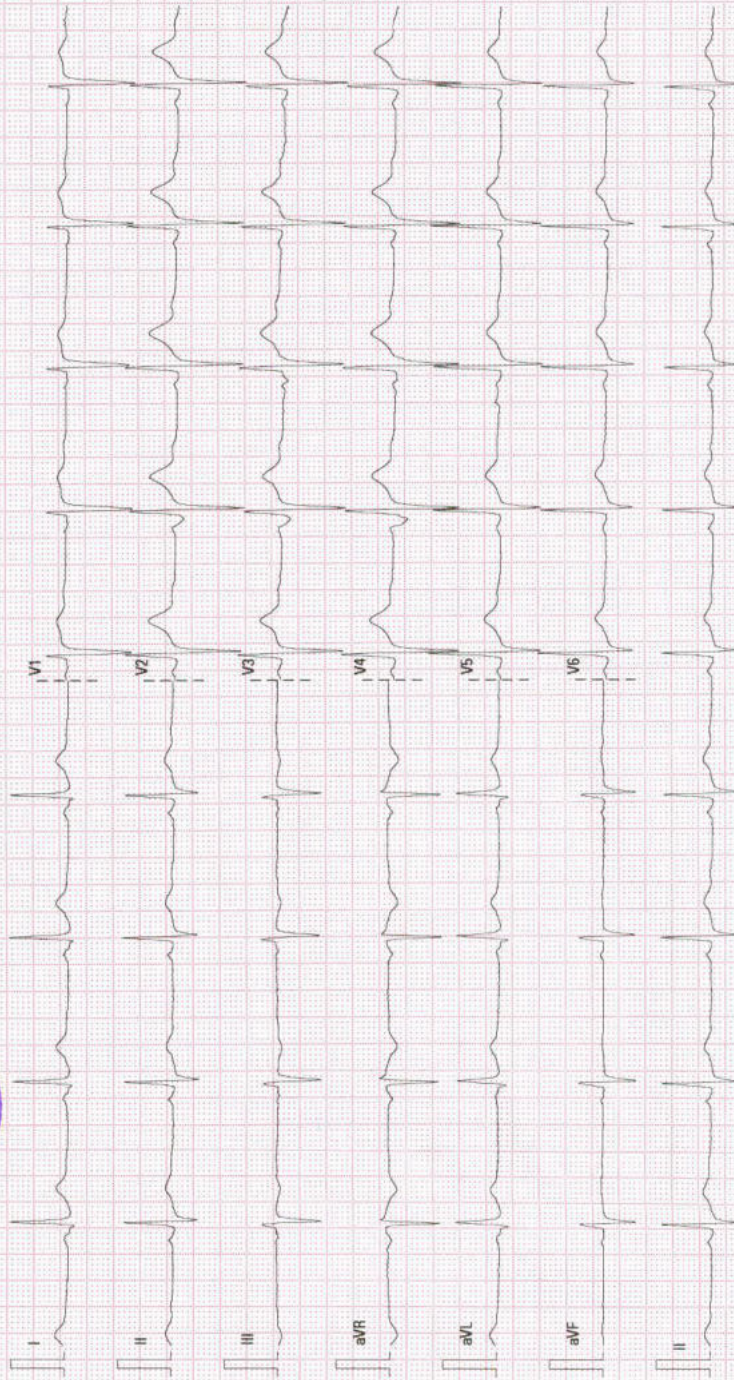

25 mm/s

10 mm/mV

50 Hz

DRP 35 Hz

Salyadi Narayana multispeciality hospit

02.10.00.V28.4.1

SN.FN.4901061

DEPARTMENT OF LABORATORY MEDICINE

Final Report

Patient Name : Mr Anand Mogar MRN : 10090000347328 Gender/Age : MALE , 34y (23/11/1988)

Collected On : 11/03/2023 08:46 AM Received On : 11/03/2023 09:15 AM Reported On : 11/03/2023 10:06 AM

Barcode : 722303110006 Specimen : Urine Consultant : Dr. Gopal D(GENERAL MEDICINE)

Sample adequacy : Satisfactory Visit No : OP-001 Patient Mobile No : 8277741866

Test	CLINICAL PATHOLOGY		Biological Reference Interval
	Result	Unit	
URINE ROUTINE & MICROSCOPY			
PHYSICAL EXAMINATION			
Volume	17	ml	-
Colour	Pale Yellow	-	-
Appearance	Clear	-	-
CHEMICAL EXAMINATION			
pH(Reaction) (Semi quantitative Strip Method- Double Indicator Principle)	6.0	-	4.8-7.5
Sp. Gravity (Semi quantitative Strip Method- chromatographic Reaction)	1.010	-	1.002 - 1.03
Protein (Semi quantitative Strip Method- Protein Error Of Indicator)	Negative	-	Negative
Urine Glucose (Semi quantitative Strip Method- Glucose Oxidase Technique)	Negative	-	Negative
Ketone Bodies (Semi quantitative Strip Method- Sodium Nitroprusside Chromatography)	Negative	-	Negative
Bile Salts (Semi quantitative Strip Method)	Negative	-	Negative
Bile Pigment (Bilirubin) (Semi quantitative Strip Method- Azodyes)	Negative	-	Negative
Urobilinogen (Semi quantitative Strip Method-Fast B Blue)	Normal	-	Negative
Urine Leucocyte Esterase (Semi quantitative Strip Method-diazonium Compounds)	Negative	-	Negative

Page 1 of 2

Sahyadri Narayana Multispeciality Hospital

(A Unit of Narayana Hrudayalaya Limited) CIN: LB5110KA2000PLC027497

Registered Office: 258/A, Bommasandra Industrial Area, Anekal Taluk, Bangalore 560099

Hospital Address: Harakere, New Thirthahalli Road, Shimoga 577202

Tel 08182 221588 | Fax +91 80 2783 2648 | Email: info.shimoga@narayanahealth.org | www.narayanahealth.org



Appointments
1800-309-0309

Emergencies
9538897698

Patient Name : Mr Anand Mogar MRN : 10090000347328 Gender/Age : MALE , 34y (23/11/1988)

Blood Urine (Semi quantitative Strip Method- Peroxidase) **Negative** - **Negative**

Nitrite (Semi quantitative Strip Method-diazonium Compounds) **Negative** - **Negative**

MICROSCOPIC EXAMINATION

Pus Cells 2-3/hpf - 0-2

RBC Not Seen - Nil

Epithelial Cells 1-2/hpf - 2-3

Urine For Sugar (Fasting) (Semi quantitative Strip Method-Glucose Oxidase Technique) **NEGATIVE** - -

--End of Report--

Dr. Sujata N
MBBS, DCP, MD
CONSULTANT

Note

- Abnormal results are highlighted.
- Results relate to the sample only.
- Kindly correlate clinically.



DEPARTMENT OF LABORATORY MEDICINE

Final Report

Patient Name : Mr Anand Mogar MRN : 10090000347328 Gender/Age : MALE , 34y (23/11/1988)
Collected On : 11/03/2023 08:46 AM Received On : 11/03/2023 09:17 AM Reported On : 11/03/2023 10:04 AM
Barcode : 702303110101 Specimen : Plasma Consultant : Dr. Gopal D(GENERAL MEDICINE)
Sample adequacy : Satisfactory Visit No : OP-001 Patient Mobile No : 8277741866

CLINICAL BIOCHEMISTRY

Test	Result	Unit	Biological Reference Interval
Fasting Blood Sugar (FBS) (Glucose Oxidase, Peroxidase)	121 H	mg/dL	High >126 Normal 70 - 100 Prediabetic 100 - 125

--End of Report--

Dr. Sujata N
MBBS, DCP, MD
CONSULTANT

Note

- Abnormal results are highlighted.
- Results relate to the sample only.
- Kindly correlate clinically.



Page 1 of 1

Sahyadri Narayana Multispeciality Hospital

(A Unit of Narayana Hrudayalaya Limited) CIN: LB5110KA2000PLC027497

Registered Office: 258/A, Bommasandra Industrial Area, Anekal Taluk, Bangalore 560099

Hospital Address: Harakere, New Thirthahalli Road, Shimoga 577202

Tel 08182 221588 | Fax +91 80 2783 2648 | Email: info.shimoga@narayanahealth.org | www.narayanahealth.org



Appointments
1800-309-0309

Emergencies
9538897698

DEPARTMENT OF LABORATORY MEDICINE

Final Report

Patient Name : Mr Anand Mogar MRN : 10090000347328 Gender/Age : MALE , 34y (23/11/1988)

Collected On : 11/03/2023 12:23 PM Received On : 11/03/2023 12:40 PM Reported On : 11/03/2023 01:53 PM

Barcode : 702303110279 Specimen : Plasma Consultant : Dr. Gopal D(GENERAL MEDICINE)

Sample adequacy : Satisfactory Visit No : OP-001 Patient Mobile No : 8277741866

CLINICAL BIOCHEMISTRY

Test	Result	Unit	Biological Reference Interval
Post Prandial Blood Sugar (PPBS) (Glucose Oxidase, Peroxidase)	120	mg/dl	Normal : 70-139 Prediabetic : 140-199 Diabetic : >200

Interpretations:

(ADA Standards Jan 2017)

FBS can be less than PPBS in certain conditions like post prandial reactive hypoglycaemia, exaggerated response to insulin, subclinical hypothyroidism, very lean/anxious individuals. In non-diabetic individuals, such patients can be followed up with GTT.

--End of Report--

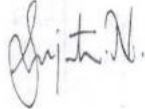

Dr. Sujata N
MBBS, DCP, MD
CONSULTANT

Note

- Abnormal results are highlighted.
- Results relate to the sample only.
- Kindly correlate clinically.



Page 1 of 1

Sahyadri Narayana Multispeciality Hospital

(A Unit of Narayana Hrudayalaya Limited) CIN: LBS110KA2000PLC027497

Registered Office: 25B/A, Bommasandra Industrial Area, Anekal Taluk, Bangalore 560099

Hospital Address: Harakere, New Thirthahalli Road, Shimoga 577202

Tel 08182 221588 | Fax +91 80 2783 2648 | Email: info.shimoga@narayanahealth.org | www.narayanahealth.org



Appointments
1800-309-0309

Emergencies
9538897698

DEPARTMENT OF LABORATORY MEDICINE

Final Report

Patient Name : Mr Anand Mogar MRN : 10090000347328 Gender/Age : MALE , 34y (23/11/1988)
Collected On : 11/03/2023 08:46 AM Received On : 11/03/2023 09:17 AM Reported On : 11/03/2023 10:22 AM
Barcode : 702303110102 Specimen : Serum Consultant : Dr. Gopal D(GENERAL MEDICINE)
Sample adequacy : Satisfactory Visit No : OP-001 Patient Mobile No : 8277741866

CLINICAL BIOCHEMISTRY

Test	Result	Unit	Biological Reference Interval
THYROID PROFILE (T3, T4, TSH)			
Tri Iodo Thyronine (T3) (Chemiluminescence Immuno Assay (CLIA))	1.16	ng/ml	0.97-1.69

Interpretations:
Thyroid hormone binding protein can profoundly affect total T3 and total T4 levels especially in pregnancy and in patients on steroid therapy.
Unbound fractions of T3 and T4 (FT3, FT4) of thyroid hormones are biologically active forms and correlate more closely with clinical status of the patient.

Thyroxine (T4) (Chemiluminescence Immuno Assay (CLIA))	5.46	mcg/dl	3.2-12.6
TSH (Thyroid Stimulating Hormone) (Chemiluminescence Immuno Assay (CLIA))	1.919	mIU/L	0.4-4.04

Interpretations:
TSH levels are subject to circadian variation, reaching peak levels between 2-4 a.m. and minimum between 6-10 p.m. The variation is of the order of 50%, hence time of the day has influence on the measured serum TSH concentration.

LIVER FUNCTION TEST(LFT)

Bilirubin Total (Modified Diazo Method)	1.1 H	mg/dl	0.2-1.0
Conjugated Bilirubin (Direct) (Differential Spectrophotometry)	0.1	mg/dL	0.0-0.3
Unconjugated Bilirubin (Indirect) (Calculated)	0.9	-	-
Total Protein (Biuret Method)	7.9	g/dL	6.4-8.2
Serum Albumin (BCG Dye Binding Method)	4.8	g/dL	3.5-5.0
Serum Globulin (Calculated)	3.1	g/dL	2.0-3.5
Albumin To Globulin (A/G)Ratio (Calculated)	1.5	-	1.0-2.1

Page 1 of 4

Sahyadri Narayana Multispeciality Hospital

(A Unit of Narayana Hrudayalaya Limited) CIN : L85119KA2000PLC027497

Registered Office: 258/A, Bommasandra Industrial Area, Anekal Taluk, Bangalore 560099

Hospital Address: Harakere, New Thirthahalli Road, Shimoga 577202

Tel 08182 221588 | Fax +91 80 2783 2648 | Email: info.shimoga@narayanahealth.org | www.narayanahealth.org



Appointments
1800-309-0309

Emergencies
9538897698

Patient Name : Mr Anand Mogar MRN : 1009000347328 Gender/Age : MALE, 34y (23/11/1988)

SGOT (AST) (UV With PSP)	33	U/L	17.0-59.0
SGPT (ALT) (UV With PSP)	48	U/L	<50.0
Alkaline Phosphatase (ALP) (PNPP With AMP Buffer)	42	IU/L	38.0-126.0
Gamma Glutamyl Transferase (GGT) (Enzymatic (Gamma Glutamyl Nitranilide))	57	U/L	15.0-73.0
RENAL PACKAGE - 2 (RFT FASTING)			
Fasting Blood Sugar (FBS) (Glucose Oxidase, Peroxidase)	123 H	mg/dL	High Normal Prediabetic >126 70 - 100 100 - 125
Blood Urea Nitrogen (BUN) (Urease, UV)	11	mg/dL	9.0-20.0
SERUM CREATININE			
Serum Creatinine (Enzymatic Method (hydrolase, Oxidase, Peroxidase))	0.8	mg/dl	0.66-1.25
eGFR (Calculated By MDRD Formula)	110.7	mL/min/1.73m ²	Inductive of Renal Impairment:<60 Note:eGFR is inaccurate for Hemodynamically unstable patients. eGFR is not applicable for less than 18 years of age .
Serum Sodium (ISE Potentiometry)	143	mmol/L	137.0-145.0
Serum Potassium (ISE Potentiometry)	4.5	mmol/L	3.5-5.0
Serum Chloride (ISE Direct)	100	mmol/L	98.0-107.0
Serum Bicarbonate Level (Enzymatic Endpoint By Reflectance Spectrophotometry)	27	mmol/L	22.0-30.0
Serum Calcium (Arsenazo III Dye Binding Method)	9.4	mg/dL	8.4-10.2
Serum Magnesium (Dye Binding)	2.0	mg/dl	1.6-2.3
Serum Uric Acid (Enzymatic Method (Uricase))	6.3	mg/dL	3.5-7.2
Serum Phosphorus (Phosphomolybdate Reduction)	3.5	mg/dL	2.5-4.5

Page 2 of 4

Sahyadri Narayana Multispeciality Hospital

(A Unit of Narayana Health Limited) CIN: LBS110K:A2000PLC027497

Registered Office: 258/A, Bommasandra Industrial Area, Anekal Taluk, Bangalore 560099

Hospital Address: Harakere, New Thirthahalli Road, Shimoga 577202

Tel 08182 221588 | Fax +91 80 2783 2648 | Email: info.shimoga@narayanahealth.org | www.narayanahealth.org



Appointments
1800-309-0309

Emergencies
9538897698

Patient Name : Mr Anand Mogar MRN : 1009000347328 Gender/Age : MALE , 34y (23/11/1988)



Dr. Rashmi Vaidya
MBBS, MD
CONSULTANT

CLINICAL BIOCHEMISTRY

Test	Result	Unit	Biological Reference Interval
LIPID PROFILE (CHOL,TRIG,HDL,LDL,VLDL)			
Cholesterol Total (Enzymatic Method)	179	mg/dL	Normal <200 High >240 Borderline 200 - 239
Triglycerides (Enzymatic Method (lipase, Kinase, Oxidase And Peroxidase))	193	mg/dL	Very High =>500 Borderline High 150 - 199 High 200 - 499
HDL Cholesterol (HDLc) (Precipitation Followed By Enzymatic Method)	46	mg/dL	40.0-60.0
Non-HDL Cholesterol	133.0	-	-
LDL Cholesterol (Enzymatic Method (esterase, Oxidase, Peroxidase))	91.51	mg/dL	0.0-100.0
LDL value interpretation:			
Optimal Value:	<100 mg/dL		
Near to above Optimal:	100-129 mg/dL		
Borderline High:	130-159 mg/dL		
High:	160-189 mg/dL		
Very High:	>189 mg/dL		
VLDL Cholesterol (Calculated)	39	mg/dL	0.0-40.0
Cholesterol /HDL Ratio (Calculated)	3.9	-	0.0-5.0

--End of Report--

Page 3 of 4

Sahyadri Narayana Multispeciality Hospital

(A Unit of Narayana Hrudayalaya Limited) CIN: LB5110KA2000PLC027497

Registered Office: 258/A, Bommasandra Industrial Area, Anekal Taluk, Bangalore 560099

Hospital Address: Harakere, New Thirthahalli Road, Shimoga 577202

Tel 08182 221588 | Fax +91 80 2783 2648 | Email: info.shimoga@narayanahealth.org | www.narayanahealth.org



Appointments
1800-309-0309

Emergencies
9538897698

Patient Name : Mr Anand Mogar MRN : 10090000347328 Gender/Age : MALE , 34y (23/11/1988)

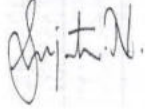

Dr. Sujata N
MBBS, DCP, MD
CONSULTANT

Note

- Abnormal results are highlighted.
- Results relate to the sample only.
- Kindly correlate clinically.



Page 4 of 4

Sahyadri Narayana Multispeciality Hospital

(A Unit of Narayana Hrudayalaya Limited) CIN: U36110KA2000PLC027497

Registered Office: 258/A, Bommasandra Industrial Area, Anekal Taluk, Bangalore 560099

Hospital Address: Harakere, New Thirthahalli Road, Shimoga 577202

Tel 08182 221588 | Fax +91 80 2783 2648 | Email: info.shimoga@narayanahealth.org | www.narayanahealth.org



Appointments
1800-309-0309

Emergencies
9538897698

DEPARTMENT OF LABORATORY MEDICINE

Patient Name : Mr Anand Mogar MRN : 10090000347328 Gender/Age : MALE , 34y (23/11/1988)
Collected On : 11/03/2023 08:46 AM Received On : 11/03/2023 09:18 AM Reported On : 11/03/2023 10:23 AM
Barcode : 712303110036 Specimen : Whole Blood Consultant : Dr. Gopal D(GENERAL MEDICINE)
Sample adequacy : Satisfactory Visit No : OP-001 Patient Mobile No : 8277741866

Test	HAEMATOLOGY LAB		
	Result	Unit	Biological Reference Interval
COMPLETE BLOOD COUNT (CBC)			
Haemoglobin (Hb%) (Oxymethemoglobin Method)	15.0	g/dL	13.0-17.0
Red Blood Cell Count (Coulter Principle/Electrical Impedance)	5.27	Million/ul	4.5-5.5
PCV (Packed Cell Volume) / Hematocrit (Calculated)	45.1	%	40.0-50.0
MCV (Mean Corpuscular Volume) (Derived From RBC Histogram)	85.5	fL	77.0-101.0
MCH (Mean Corpuscular Haemoglobin) (Calculated)	28.5	pg	25.0-32.0
MCHC (Mean Corpuscular Haemoglobin Concentration) (Calculated)	33.4	g/L	31.5-34.5
Red Cell Distribution Width (RDW) (Derived From RBC Histogram)	13.4	%	11.6-14.0
Platelet Count (Coulter Principle/Electrical Impedance)	248	Thous/ μ L	150.0-450.0
Mean Platelet Volume (MPV)	7.9	fL	7.0-11.7
Total Leucocyte Count(WBC) (Coulter Principle /Electrical Impedance)	5.3	Thous/cumm	4.0-10.0
DIFFERENTIAL COUNT (DC)			
Neutrophils (VCSn Technology)	54.1	%	40.0-75.0
Lymphocytes (VCSn Technology)	35.6	%	20.0-40.0
Monocytes (VCSn Technology)	7.1	%	2.0-10.0

Patient Name : Mr Anand Mogar MRN : 10090000347328 Gender/Age : MALE , 34y (23/11/1988)

Eosinophils (VCSn Technology)	2.4	%	0.0-6.0
Basophils (Calculated)	0.8	%	0.0-4.0
NRBC	0.1	-	-
Absolute Neutrophil Count	2.9	Thous/cumm	2.0-7.0
Absolute Lymphocyte Count	1.9	Thous/cumm	1.0-3.0
Absolute Monocyte Count	0.4	Thous/cumm	0.2-1.0
Absolute Eosinophil Count	0.1	Thous/cumm	0.02-0.5
Absolute Basophil Count	0.0 L	X1000/cumm	0.02-0.1

As per the recommendation of International Council for Standardization in Hematology, the differential counts are additionally being reported as absolute numbers.

BLOOD GROUP & RH TYPING

Blood Group (Slide Technique And Tube Technique) "B"

RH Typing (Slide Technique And Tube Technique) Positive

--End of Report--

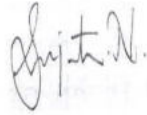

Dr. Sujata N
 MBBS, DCP, MD
 CONSULTANT

Note

- Abnormal results are highlighted.
- Results relate to the sample only.
- Kindly correlate clinically.



Page 2 of 2

Sahyadri Narayana Multispeciality Hospital

(A Unit of Narayana Hrudayalaya Limited) CIN: L85110KA2000PLC027497

Registered Office: 258/A, Bommasandra Industrial Area, Anekal Taluk, Bangalore 560099

Hospital Address: Harakere, New Thirthahalli Road, Shimoga 577202

Tel 08182 221588 | Fax +91 80 2783 2648 | Email: info.shimoga@narayanahealth.org | www.narayanahealth.org



Appointments
1800-309-0309

Emergencies
9538897698

DEPARTMENT OF LABORATORY MEDICINE

Final Report

Patient Name : Mr Anand Mogar MRN : 10090000347328 Gender/Age : MALE , 34y (23/11/1988)

Collected On : 11/03/2023 08:46 AM Received On : 11/03/2023 09:14 AM Reported On : 11/03/2023 12:42 PM

Barcode : 702303110103 Specimen : Whole Blood Consultant : Dr. Gopal D(GENERAL MEDICINE)

Sample adequacy : Satisfactory Visit No : OP-001 Patient Mobile No : 8277741866

CLINICAL BIOCHEMISTRY

Test	Result	Unit	Biological Reference Interval
HBA1C			
HbA1c	5.6	%	Up to-Normal: < 6 Good Control: 6.01-7.00 Fair Control: 7.01-8.00 Poor Control: > 8.01
Estimated Average Glucose	114.02	-	-

Interpretation:

- HbA1C above 6.5% can be used to diagnose diabetes provided the patient has symptoms. If the patient does not have symptoms with HbA1C>6.5%, repeat measurement on further sample. If the repeat test result is <6.5%, consider as diabetes high risk and repeat measurement after 6 months.
- HbA1C measurement is not appropriate in diagnosing diabetes in children, suspicion of type 1 diabetes, symptoms of diabetes for less than 2 months, pregnancy, hemoglobinopathies, medications that may result sudden increase in glucose, anemia, renal failure, HIV infection, malignancies, severe chronic hepatic, and renal disease.
- Any sample with >15% should be suspected of having a haemoglobin variant.

--End of Report--

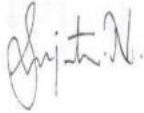

Dr. Sujata N
MBBS, DCP, MD
CONSULTANT

Note

- Abnormal results are highlighted.
- Results relate to the sample only.
- Kindly correlate clinically.



Page 1 of 1

Sahyadri Narayana Multispeciality Hospital

(A Unit of Narayana Healthcare Limited) CIN: L85110KA2000PLC027497

Registered Office: 258/A, Bommasandra Industrial Area, Anekal Taluk, Bangalore 560099

Hospital Address: Harakere, New Thirthahalli Road, Shimoga 577202

Tel 08182 221588 | Fax +91 80 2783 2648 | Email: info.shimoga@narayanahealth.org | www.narayanahealth.org



Appointments
1800-309-0309

Emergencies
9538897698

DEPARTMENT OF LABORATORY MEDICINE

Final Report

Patient Name : Mr Anand Mogar MRN : 1009000347328 Gender/Age : MALE , 34y (23/11/1988)
Collected On : 11/03/2023 08:46 AM Received On : 11/03/2023 09:16 AM Reported On : 11/03/2023 10:31 AM
Barcode : 712303110037 Specimen : Whole Blood - ESR Consultant : Dr. Gopal D(GENERAL MEDICINE)
Sample adequacy : Satisfactory Visit No : OP-001 Patient Mobile No : 8277741866

HAEMATOLOGY LAB

Test	Result	Unit	Biological Reference Interval
Erythrocyte Sedimentation Rate (ESR) (Westergren Method)	4	mm/1hr	0.0-10.0

--End of Report--

Dr. Sujata N
MBBS, DCP, MD
CONSULTANT

Note

- Abnormal results are highlighted.
- Results relate to the sample only.
- Kindly correlate clinically.



Page 1 of 1

Sahyadri Narayana Multispeciality Hospital

(A Unit of Narayana Hrudyalaya Limited) CIN: L85110KA2000PLC027497

Registered Office: 258/A, Bommasandra Industrial Area, Anekal Taluk, Bangalore 560099

Hospital Address: Harakere, New Thirthahalli Road, Shimoga 577202

Tel 08182 221588 | Fax +91 80 2783 2648 | Email: info.shimoga@narayanahealth.org | www.narayanahealth.org



Appointments
1800-309-0309

Emergencies
9538897698

1009-2303036960
CHEST,FRN P->A
Dr. Gopal D

R

SAHYADRI NARAYANA MULTISPECIALTY HOSPITAL,SHIVMOGA.
Mogar Anand
10090000347328
11-03-2023
Acq Tm: 10:26 AM

3520 X 3520

W: 4095 L: 2047

Mogar Anand 10090000347328 1009-2303036960 M CHEST,FRN P->A 11-03
SAHYADRI NARAYANA MULTISPECIALTY HOSPITAL