



NABL & ISO 9001 : 2008 Certified
Wellness . Diagnostics
A Unit of Gian Life Care Limited



7/216 (6), Swaroop Nagar
(In Front of L.L.R. Hospital), Kanpur
Mob. : 8808051576
E-mail : reportsgpx@gmail.com
arunguptagpx@gmail.com

Gian Pathology and X-Ray

Pathology . Radiology

Gian Life Line - Health Checkup

Lab No.	: 012304140020	Reg No/BarcodeNo	: 554903/01496959
Patient Name	: Mr..PRASHANT JAIN	Reg. Date	: 14/Apr/2023 09:13AM
Age/Sex	: 34 Y / Male	Sample Taken Date	: 14/Apr/2023 10:21AM
Client Code/Name	: MEDIWHEEL FULL BODY CHECKUP	Report Date	: 14/Apr/2023 11:54AM
Referred By Doctor	: Dr. B O B		

BIOCHEMISTRY

MEDIWHEEL MALE BELOW 40

Blood Sugar (Fasting)

Blood Sugar Fasting Hexokinase 92 mg/dl 70 - 100

Sample Type:Plasma

Blood Sugar (PP)

Blood Sugar PP (2 Hr.) Hexokinase 106 mg/dl 70-140

Sample Type:Plasma

GAMMA GT/GGT

GAMMA GT / GGT 45 IU/l 12 - 64

Not in NABL Scope

Sample Type:Serum

BUN / BLOOD UREA NITROGEN

BLOOD UREA NITROGEN Urease 9 mg/dl 8.4 - 21.0

Sample Type:Serum

CREATININE SERUM

CREATININE, Serum Kinetic Alkaline Picrate 0.76 mg/dl 0.70 - 1.30

Sample Type:Serum

URIC ACID

URIC ACID, Serum Uricase 7.5 mg/dl 3.7 - 7.7

Sample Type:Serum



A Gupta

Dr. Arun Kumar Gupta
M.D. Chief Pathologist
(Reg No. 34930)



NABL & ISO 9001 : 2008 Certified
Wellness . Diagnostics
A Unit of Gian Life Care Limited



7/216 (6), Swaroop Nagar
(In Front of L.L.R. Hospital), Kanpur
Mob. : 8808051576
E-mail : reportsgpx@gmail.com
arunguptagpx@gmail.com

Gian Pathology and X-Ray

Pathology . Radiology

Gian Life Line - Health Checkup

Lab No.	: 012304140020	Reg No/BarcodeNo	: 554903/01496959
Patient Name	: Mr..PRASHANT JAIN	Reg. Date	: 14/Apr/2023 09:13AM
Age/Sex	: 34 Y / Male	Sample Taken Date	: 14/Apr/2023 10:21AM
Client Code/Name	: MEDIWHEEL FULL BODY CHECKUP	Report Date	: 14/Apr/2023 11:54AM
Referred By Doctor	: Dr. B O B		

BIOCHEMISTRY

MEDIWHEEL MALE BELOW 40

LFT/LIVER FUNCTION TESTS

BILIRUBIN TOTAL Diazonium Salt	1.38	mg/dl	0.20 - 1.20
BILIRUBIN DIRECT Diazo Reaction	0.44	mg/dl	0.0 - 0.5
BILIRUBIN INDIRECT Calculated	0.94	mg/dl	0.10 - 0.8
SGOT /AST Enzymatic (NADH(Without P-5-P))	57	U/L	5 - 34
SGPT /ALT Enzymatic (NADH(Without P-5-P))	104	U/L	0.0 - 55
Alk. Phosphatase, Serum PNPP AMP Kinetic	91	U/L	40 - 150
PROTEIN TOTAL Biuret	7.5	g/dl	6.4 - 8.3
ALBUMIN BCG	4.8	g/dl	3.5 - 5.0
GLOBULIN Calculated	2.7	g/dl	2.3 - 3.5
A/G RATIO Calculated	1.78	Ratio	1.5 - 2.5

Sample Type:Serum



A Gupta

Dr. Arun Kumar Gupta
M.D. Chief Pathologist
(Reg No. 34930)



NABL & ISO 9001 : 2008 Certified
Wellness . Diagnostics
A Unit of Gian Life Care Limited



7/216 (6), Swaroop Nagar
(In Front of L.L.R. Hospital), Kanpur
Mob. : 8808051576
E-mail : reportsgpx@gmail.com
arunguptagpx@gmail.com

Gian Pathology and X-Ray

Pathology . Radiology

Gian Life Line - Health Checkup

Lab No.	: 012304140020	Reg No/BarcodeNo	: 554903/01496959
Patient Name	: Mr..PRASHANT JAIN	Reg. Date	: 14/Apr/2023 09:13AM
Age/Sex	: 34 Y / Male	Sample Taken Date	: 14/Apr/2023 10:21AM
Client Code/Name	: MEDIWHEEL FULL BODY CHECKUP	Report Date	: 14/Apr/2023 11:54AM
Referred By Doctor	: Dr. B O B		

BIOCHEMISTRY

MEDIWHEEL MALE BELOW 40

Lipid Profile

CHOLESTEROL TOTAL Enzymetic	195	mg/dl	Desirable: <200 Boderline High: 200 – 239 High : ≥240
TRIGLYCERIDES GPO	132	mg/dl	Normal <150 Boderline High: 150 – 199 High : 200 – 499 Very High: ≥500
HDL CHOLESTEROL Accelerator Selective Detergent	36	mg/dl	40 - 60
LDL CHOLESTEROL Calculated	132.6	mg/dl	70 - 130
VLDL CALCULATED Calculated	26.4	mg/dl	13 - 36
CHOL/ HDL RATIO Calculated	5.42	Ratio	Less than 4.0
LDL / HDL RATIO	3.68		

Ratio of LDL to HDL

Risk	Men	Women
Very low (1/2 average)	1	1.5
Average risk	3.6	3.2
Moderate risk (2x average)	6.3	5.0
High risk (3x risk)	8	6.1

HDL levels have an inverse relationship with coronary heart disease. The ability of **HDL** to predict the development of coronary atherosclerosis has been estimated to be four times greater than **LDL** and eight times greater than **TC**. Treatment is recommended for those with a **HDL** level below 40 mg/dL. An **HDL** of 60 mg/dL is considered protection against heart disease.

Preparation:

Blood should be collected after a 12-hour fast (no food or drink, except water). For the most accurate results, wait at least 2 months after a heart attack, surgery, infection, injury or pregnancy to check Lipid Profile.

Sample Type:Serum



A Gupta

Dr. Arun Kumar Gupta
M.D. Chief Pathologist
(Reg No. 34930)



NABL & ISO 9001 : 2008 Certified
Wellness . Diagnostics
A Unit of Gian Life Care Limited



7/216 (6), Swaroop Nagar
(In Front of L.L.R. Hospital), Kanpur
Mob. : 8808051576
E-mail : reportsgpx@gmail.com
arunguptagpx@gmail.com

Gian Pathology and X-Ray

Pathology . Radiology

Gian Life Line - Health Checkup

Lab No.	: 012304140020	Reg No/BarcodeNo	: 554903/01496959
Patient Name	: Mr..PRASHANT JAIN	Reg. Date	: 14/Apr/2023 09:13AM
Age/Sex	: 34 Y / Male	Sample Taken Date	: 14/Apr/2023 10:21AM
Client Code/Name	: MEDIWHEEL FULL BODY CHECKUP	Report Date	: 14/Apr/2023 11:54AM
Referred By Doctor	: Dr. B O B		

BIOCHEMISTRY

MEDIWHEEL MALE BELOW 40

BUN/CREATININE RATIO

BLOOD UREA NITROGEN Urease	9	mg/dl	8.4 - 21.0
CREATININE, Serum Kinetic Alkaline Picrate Ratio	0.76	mg/dl	0.70 - 1.30
	11.84	mg/dl	5 - 20

Sample Type:Serum



A Gupta

Dr. Arun Kumar Gupta
M.D. Chief Pathologist
(Reg No. 34930)



NABL & ISO 9001 : 2008 Certified
Wellness . Diagnostics
A Unit of Gian Life Care Limited



7/216 (6), Swaroop Nagar
(In Front of L.L.R. Hospital), Kanpur
Mob. : 8808051576
E-mail : reportsgpx@gmail.com
arunguptagpx@gmail.com

Gian Pathology and X-Ray

Pathology . Radiology

Gian Life Line - Health Checkup

Lab No.	: 012304140020	Reg No/BarcodeNo	: 554903/01496959
Patient Name	: Mr..PRASHANT JAIN	Reg. Date	: 14/Apr/2023 09:13AM
Age/Sex	: 34 Y / Male	Sample Taken Date	: 14/Apr/2023 02:01PM
Client Code/Name	: MEDIWHEEL FULL BODY CHECKUP	Report Date	: 14/Apr/2023 04:11PM
Referred By Doctor	: Dr. B O B		

CLINICAL PATHOLOGY

MEDIWHEEL MALE BELOW 40

MEDIWHEEL MALE BELOW 40

URINE SUGAR (F)

URINE SUGAR (F) NIL

(*Not in NABL Scope*)

URINE ROUTINE EXAMINATION

Method -Dipstick And Microscopy

PHYSICAL EXAMINATION

COLOUR	COLOURLESS	
SPECIFIC GRAVITY (Based on pka change)	1.010	1.001-1.030
pH (methylred/Bromothymol blue method)	6	7.50 - 8.0
TURBIDITY	NIL	
Deposit (UR)	NIL	

Chemical

PROTEIN Dipstick/Tetra bromophenol blue/ Heat & Acid Test method).	NIL	Nil
GLUCOSE (Oxidase Peroxidase method)	NIL	Nil
KETONE (Nitroprusside Method)	NEGATIVE	Nil
BILL PIGMENT (Diazo Method)	NEGATIVE	Negative
UROBILINOGEN (Ehrlich reaction)	NEGATIVE	Normal
Nitrite (Based on presence of bacteria)	NEGATIVE	Negative
Leucocyte Esterase (Esterase Diazonium Method)	NEGATIVE	Negative

After Centrifugation at 2500 R.P.M. For 5 Minutes

MICROSCOPIC EXAMINATION

RBC (Microscopic)	NIL	/ HPF	
PUS CELLS (Microscopic)	0-1	Per HPF	0 - 5 WBC/hpf
EPITHELIAL CELLS (Microscopic)	2-4	/hpf	Nil
CASTS (Microscopic)	NIL	Per LPF	0-0
CRYSTALS (Microscopic)	NIL		
Amorphous Material (Microscopic)	Nil	Per HPF	Nil
BACTERIA (Microscopic)	NIL	Per HPF	0-0



A Gupta

Dr. Arun Kumar Gupta
M.D. Pathologist



NABL & ISO 9001 : 2008 Certified
Wellness . Diagnostics
A Unit of Gian Life Care Limited



7/216 (6), Swaroop Nagar
(In Front of L.L.R. Hospital), Kanpur
Mob. : 8808051576
E-mail : reportsgpx@gmail.com
arunguptagpx@gmail.com

Gian Pathology and X-Ray

Pathology . Radiology

Gian Life Line - Health Checkup

Lab No.	: 012304140020	Reg No/BarcodeNo	: 554903/01496959
Patient Name	: Mr..PRASHANT JAIN	Reg. Date	: 14/Apr/2023 09:13AM
Age/Sex	: 34 Y / Male	Sample Taken Date	: 14/Apr/2023 02:01PM
Client Code/Name	: MEDIWHEEL FULL BODY CHECKUP	Report Date	: 14/Apr/2023 04:11PM
Referred By Doctor	: Dr. B O B		

CLINICAL PATHOLOGY

MEDIWHEEL MALE BELOW 40

URINE SUGAR (PP)

URINE SUGAR (PP) NIL

(*Not in NABL Scope*)



A Gupta

Dr. Arun Kumar Gupta
M.D. Pathologist



NABL & ISO 9001 : 2008 Certified
Wellness . Diagnostics
A Unit of Gian Life Care Limited



7/216 (6), Swaroop Nagar
(In Front of L.L.R. Hospital), Kanpur
Mob. : 8808051576
E-mail : reportsgpx@gmail.com
arunguptagpx@gmail.com

Gian Pathology and X-Ray

Pathology . Radiology

Gian Life Line - Health Checkup

Lab No.	: 012304140020	Reg No/BarcodeNo	: 554903/01496959
Patient Name	: Mr..PRASHANT JAIN	Reg. Date	: 14/Apr/2023 09:13AM
Age/Sex	: 34 Y / Male	Sample Taken Date	: 14/Apr/2023 10:18AM
Client Code/Name	: MEDIWHEEL FULL BODY CHECKUP	Report Date	: 14/Apr/2023 11:02AM
Referred By Doctor	: Dr. B O B		

HAEMATOLOGY

MEDIWHEEL MALE BELOW 40



A Gupta

Dr. Arun Kumar Gupta
M.D. Chief Pathologist
(Reg No. 34930)



NABL & ISO 9001 : 2008 Certified
Wellness . Diagnostics
A Unit of Gian Life Care Limited



7/216 (6), Swaroop Nagar
(In Front of L.L.R. Hospital), Kanpur
Mob. : 8808051576
E-mail : reportsgpx@gmail.com
arunguptagpx@gmail.com

Gian Pathology and X-Ray

Pathology . Radiology

Gian Life Line - Health Checkup

Lab No.	: 012304140020	Reg No/BarcodeNo	: 554903/01496959
Patient Name	: Mr..PRASHANT JAIN	Reg. Date	: 14/Apr/2023 09:13AM
Age/Sex	: 34 Y / Male	Sample Taken Date	: 14/Apr/2023 10:18AM
Client Code/Name	: MEDIWHEEL FULL BODY CHECKUP	Report Date	: 14/Apr/2023 11:02AM
Referred By Doctor	: Dr. B O B		

HAEMATOLOGY

MEDIWHEEL MALE BELOW 40
MEDIWHEEL MALE BELOW 40

CBC / COMPLETE BLOOD COUNT

HEMOGLOBIN (Hb) Photometry Cyanide Free	13.5	g/dl	13.5-17.5
TLC Impedance	5820	/cumm	4000-11000
DLC (%)			
NEUTROPHIL DHSS/Microscopic	65	%	40-80
LYMPHOCYTE DHSS/Microscopic	25	%	24-44
EOSINOPHIL DHSS/Microscopic	3	%	01-06
MONOCYTE DHSS/Microscopic	7	%	3-6
BASOPHIL DHSS/Microscopic	0	%	0 - 1
Platelet Impedance/Microscopic	148	10 ³ /μL	140 - 440
RBC COUNT Impedance	4.89	10 ⁶ /μL	4.5 - 5.5
PCV (HCT) Numeric Integration	40.9	%	41-53
MCV Calculated	83.6	fL	83-91
MCH Calculated	27.6	pg	26-34
MCHC Calculated	33.0	g/dL	31-37
RDW-CV Calculated	14.3	%	11.6 - 14.0
MPV	13.9	fL	8 - 12
IG	0.5	%	0 - 0.5
ABSOLUTE LEUCOCYTE COUNT	1.43		
ABSOLUTE NEUTROPHIL COUNT DHSS/Calculated	3.79	10 ³ /μL	2.00-7.00
ABSOLUTE LYMPHOCYTE COUNT DHSS/Calculated	1.43	10 ³ /μL	1.0-3.0
ABSOLUTE MONOCYTE COUNT DHSS/Calculated	0.40	10 ³ /μL	0.0-2.0-1.0
ABSOLUTE EOSINOPHIL COUNT DHSS/Calculated	0.17	10 ³ /μL	0.02 - 0.50

Sample Type Whole Blood EDTA



A Gupta

Dr. Arun Kumar Gupta
M.D. Chief Pathologist
(Reg No. 34930)



NABL & ISO 9001 : 2008 Certified
Wellness . Diagnostics
A Unit of Gian Life Care Limited



7/216 (6), Swaroop Nagar
(In Front of L.L.R. Hospital), Kanpur
Mob. : 8808051576
E-mail : reportsgpx@gmail.com
arunguptagpx@gmail.com

Gian Pathology and X-Ray

Pathology . Radiology

Gian Life Line - Health Checkup

Lab No.	: 012304140020	Reg No/BarcodeNo	: 554903/01496959
Patient Name	: Mr..PRASHANT JAIN	Reg. Date	: 14/Apr/2023 09:13AM
Age/Sex	: 34 Y / Male	Sample Taken Date	: 14/Apr/2023 10:18AM
Client Code/Name	: MEDIWHEEL FULL BODY CHECKUP	Report Date	: 14/Apr/2023 11:02AM
Referred By Doctor	: Dr. B O B		

HAEMATOLOGY

MEDIWHEEL MALE BELOW 40



A Gupta

Dr. Arun Kumar Gupta
M.D. Chief Pathologist
(Reg No. 34930)



NABL & ISO 9001 : 2008 Certified
Wellness . Diagnostics
A Unit of Gian Life Care Limited



7/216 (6), Swaroop Nagar
(In Front of L.L.R. Hospital), Kanpur
Mob. : 8808051576
E-mail : reportsgpx@gmail.com
arunguptagpx@gmail.com

Gian Pathology and X-Ray

Pathology . Radiology

Gian Life Line - Health Checkup

Lab No.	: 012304140020	Reg No/BarcodeNo	: 554903/01496959
Patient Name	: Mr..PRASHANT JAIN	Reg. Date	: 14/Apr/2023 09:13AM
Age/Sex	: 34 Y / Male	Sample Taken Date	: 14/Apr/2023 10:18AM
Client Code/Name	: MEDIWHEEL FULL BODY CHECKUP	Report Date	: 14/Apr/2023 11:55AM
Referred By Doctor	: Dr. B O B		

HAEMATOTOLOGY

MEDIWHEEL MALE BELOW 40

MEDIWHEEL MALE BELOW 40

ESR WESTERGREN (Automated)

ESR WESTERGREN (Automated) WESTERGREN	12	mm	0 - 14
--	----	----	--------

Not in NABL Scope

Sample Type:EDTA Blood

ABO Rh / BLOOD GROUP Tube Agglutination (FORWARD & REVERSE Method)

BLOOD GROUP / ABO-RH

ABO	O
Reverse & Forward	
Rh	POSITIVE
Reverse & Forward	

Sample Type:EDTA Blood



A Gupta

Dr. Arun Kumar Gupta
M.D. Chief Pathologist
(Reg No. 34930)



NABL & ISO 9001 : 2008 Certified
Wellness . Diagnostics
A Unit of Gian Life Care Limited



7/216 (6), Swaroop Nagar
(In Front of L.L.R. Hospital), Kanpur
Mob. : 8808051576
E-mail : reportsgpx@gmail.com
arunguptagpx@gmail.com

Gian Pathology and X-Ray

Pathology . Radiology

Gian Life Line - Health Checkup

Lab No.	: 012304140020	Reg No/BarcodeNo	: 554903/01496959
Patient Name	: Mr..PRASHANT JAIN	Reg. Date	: 14/Apr/2023 09:13AM
Age/Sex	: 34 Y / Male	Sample Taken Date	: 14/Apr/2023 10:18AM
Client Code/Name	: MEDIWHEEL FULL BODY CHECKUP	Report Date	: 14/Apr/2023 11:55AM
Referred By Doctor	: Dr. B O B		

HAEMATOTOLOGY

MEDIWHEEL MALE BELOW 40

HbA1C/GLYCATED HEMOGLOBIN/GHB

HBA1C/GLYCATED HEMOGLOBIN	6.2	%
Average of Glucose Level	131	mg/dl

Test is done by HPLC method (Gold Standard) D-10 Analyzer.

Expected Values :-

Test	Normal Range	
HbA1c	Non Diabetic:	4.0% - 6.0%
	Good Control:	6.1% - 8.0%
	Poor Control:	8.1% - 9.0 %
	Unsatisfactory:	> 9 %

To convert an A1c to the new average mean blood glucose, use this formula:
eAG(mg/dl) = (28.7 X HbA1c) - 46.7

Not in NABL Scope

Sample Type:EDTA Blood



A Gupta

Dr. Arun Kumar Gupta
M.D. Chief Pathologist
(Reg No. 34930)



NABL & ISO 9001 : 2008 Certified
Wellness . Diagnostics
A Unit of Gian Life Care Limited



7/216 (6), Swaroop Nagar
(In Front of L.L.R. Hospital), Kanpur
Mob. : 8808051576
E-mail : reportsgpx@gmail.com
arunguptagpx@gmail.com

Gian Pathology and X-Ray

Pathology . Radiology

Gian Life Line - Health Checkup

Lab No.	: 012304140020	Reg No/BarcodeNo	: 554903/01496959
Patient Name	: Mr..PRASHANT JAIN	Reg. Date	: 14/Apr/2023 09:13AM
Age/Sex	: 34 Y / Male	Sample Taken Date	: 14/Apr/2023 10:21AM
Client Code/Name	: MEDIWHEEL FULL BODY CHECKUP	Report Date	: 14/Apr/2023 11:50AM
Referred By Doctor	: Dr. B O B		

IMMUNOASSAY

MEDIWHEEL MALE BELOW 40

MEDIWHEEL MALE BELOW 40

T3 / TRIDOTHYRONINE TOTAL

T3 TOTAL CMIA	1.23	ng/mL	0.35 - 1.93
------------------	------	-------	-------------

Sample Type:Serum

T4 / THYROXIN TOTAL

T4 TOTAL CMIA	10.05	µg/dl	4.50 - 10.9
------------------	-------	-------	-------------

Increased levels are seen in graves disease cancer of thyroid as symptoms of hyperthyroidism.Low levels are seen in hypothyroidism whose symptoms are myoxyedema hashmito disease and pituitary disorders



A Gupta

Dr. Arun Kumar Gupta
M.D. Chief Pathologist
(Reg No. 34930)



NABL & ISO 9001 : 2008 Certified
Wellness . Diagnostics
A Unit of Gian Life Care Limited



7/216 (6), Swaroop Nagar
(In Front of L.L.R. Hospital), Kanpur
Mob. : 8808051576
E-mail : reportsgpx@gmail.com
arunguptagpx@gmail.com

Gian Pathology and X-Ray

Pathology . Radiology

Gian Life Line - Health Checkup

Lab No.	: 012304140020	Reg No/BarcodeNo	: 554903/01496959
Patient Name	: Mr..PRASHANT JAIN	Reg. Date	: 14/Apr/2023 09:13AM
Age/Sex	: 34 Y / Male	Sample Taken Date	: 14/Apr/2023 10:21AM
Client Code/Name	: MEDIWHEEL FULL BODY CHECKUP	Report Date	: 14/Apr/2023 11:50AM
Referred By Doctor	: Dr. B O B		

IMMUNOASSAY

MEDIWHEEL MALE BELOW 40

MEDIWHEEL MALE BELOW 40

TSH (Thyroid Stimulating Hormone)

TSH (ECLIA) CMIA	3.11	µIU/ml	0.35 - 5.50
---------------------	------	--------	-------------

NOTE:

Guidelines for interpretation of abnormal thyroid function test.

TSH	T4/FT4	T3/FT3	Interpretation
High	Normal Normal	Mild(subclinical)	Hypothyroidism.
High	Low	Low/Normal	Hypothyroidism
Low	Normal Normal	Mild (subclinical)	Hyperthyroidism.
Low	High/Normal	High/Normal	Hyperthyroidism
Low	Low/Normal	Low/Normal	Rare pituitary(secondary)Hypothyroidism

Sample Type:Serum



A Gupta

Dr. Arun Kumar Gupta
M.D. Chief Pathologist
(Reg No. 34930)



NABL & ISO 9001 : 2008 Certified
Wellness . Diagnostics
A Unit of Gian Life Care Limited



7/216 (6), Swaroop Nagar
(In Front of L.L.R. Hospital), Kanpur
Mob. : 8808051576
E-mail : reportsgpx@gmail.com
arunguptagpx@gmail.com

Gian Pathology and X-Ray

Pathology . Radiology

Gian Life Line - Health Checkup

Lab No.	: 012304140020	Reg No/BarcodeNo	: 554903/01496959
Patient Name	: Mr..PRASHANT JAIN	Reg. Date	: 14/Apr/2023 09:13AM
Age/Sex	: 34 Y / Male	Sample Taken Date	: 14/Apr/2023 09:13AM
Client Code/Name	: MEDIWHEEL FULL BODY CHECKUP	Report Date	: 14/Apr/2023 04:23PM
Referred By Doctor	: Dr. B O B		

X-RAY

MEDIWHEEL MALE BELOW 40

MEDIWHEEL MALE BELOW 40

X RAY CHEST PA VIEW

Diaphragms are normal.

C.P. angles are clear.

Cardiac shadow is normal.

Trachea is in midline.

Hilar shadow are heavy.

Broncho-vascular markings are prominent ----- Bronchitis.

No parenchymal lesion is seen.

Advise :- Correlate Clinically.

DR. S. KHURANA
M.B.B.S.,D.M.R.E.

*** End Of Report ***



**7/216 (6), SWAROOP NAGAR (IN FORN OF L.L.R. HOSPITAL) KANPUR****181 (554903) / PRASHANT JAIN / 34 Yrs / M / 0 Cms / 0 Kg Date: 14-Apr-2023 Refd By : BANK OF BARODA**

Stage	Time	Duration	Belt Speed (mph)	Elevation	METs	Rate	BP	RPP	PVC	Comments
Supine	01:41	0:01	00.0	00.0	01.0	101	120/70	121	00	
Standing	01:51	0:01	00.0	00.0	01.0	105	120/70	125	00	
HV	02:06	0:01	00.0	00.0	01.0	99	120/70	125	00	
ExStart	02:12	0:01	00.0	00.0	01.0	102	120/70	122	00	
BRUCE Stage 1	05:12	3:00	01.7	10.0	04.7	142	130/74	184	00	
PeakEx	08:10	3:00	02.5	12.0	07.1	162	140/78	226	00	
Recovery	09:09	1:00	00.0	00.0	01.0	159	136/76	216	00	
Recovery	10:09	2:00	00.0	00.0	01.0	122	132/74	175	00	
Recovery	11:19	3:09	00.0	00.0	01.0	125	126/72	157	00	

Findings :

Exercise Time : 05:59
 Max HR Attained : 162 bpm 87% of Target 186
 Max BP Attained : 140/78
 Max WorkLoad Attained : 7.1 Fair response to induced stress
 Max ST Dep Lead & Value : V1 & -1.4 mm
 Duke Treadmill Score : 11.3
 Test Objective : For Testing
 History : Nil
 Test End Reasons : Fatigue

Doctor : DR. KUSH KUMAR TYAGI D.M.



Report :

Sample Name: Stress Test Graded Exercise Treadmill
Description: .

INDICATIONS: R/O CAD.

PROCEDURE DONE: Graded exercise treadmill stress test.

STRESS ECG RESULTS:

FAIR EXERCISE TOLERANCE, ADEQUATE B.P. RESPONSE, THR 87% ACHIEVED,
NO CHEST PAIN / DYSPNOEA, NO SIGNIFICANT ST-T CHANGES DURING EXERCISE
AND RECOVERY. NO ARRHYTHAEMIA.

TEST IS NEGATIVE FOR STRESS INDUCED REVERSIBLE MYOCARDIAL ISCHEMIA.

Doctor : DR. KUSH KUMAR TYAGI D.M.



181 (554903) / PRASHANT JAIN / 34 Yrs / M

Date: 14-Apr-2023 01:18:34 PM METS: 1.0/ 101 bpm 54% of THR BP: 120/70 mmHg Raw ECG/ BLC On/ Notch On/ HF 0.05 Hz/LF 100 Hz

ExTime: 01:39 0.0 mph, 0.0%

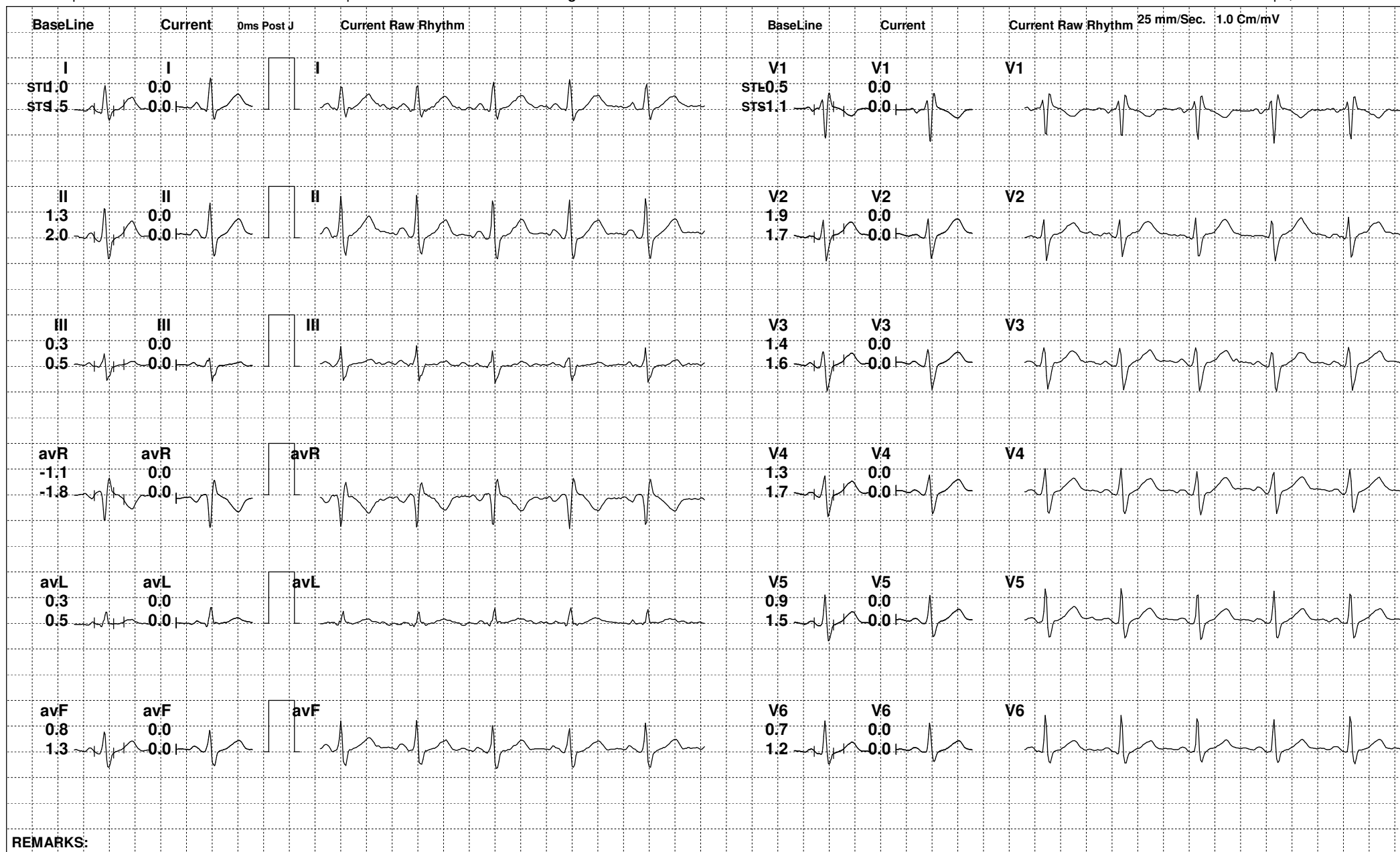

REMARKS:



181 (554903) / PRASHANT JAIN / 34 Yrs / M

Date: 14-Apr-2023 01:18:34 PM METS: 1.0/ 105 bpm 56% of THR BP: 120/70 mmHg Raw ECG/ BLC On/ Notch On/ HF 0.05 Hz/LF 100 Hz

ExTime: 01:49 0.0 mph, 0.0%

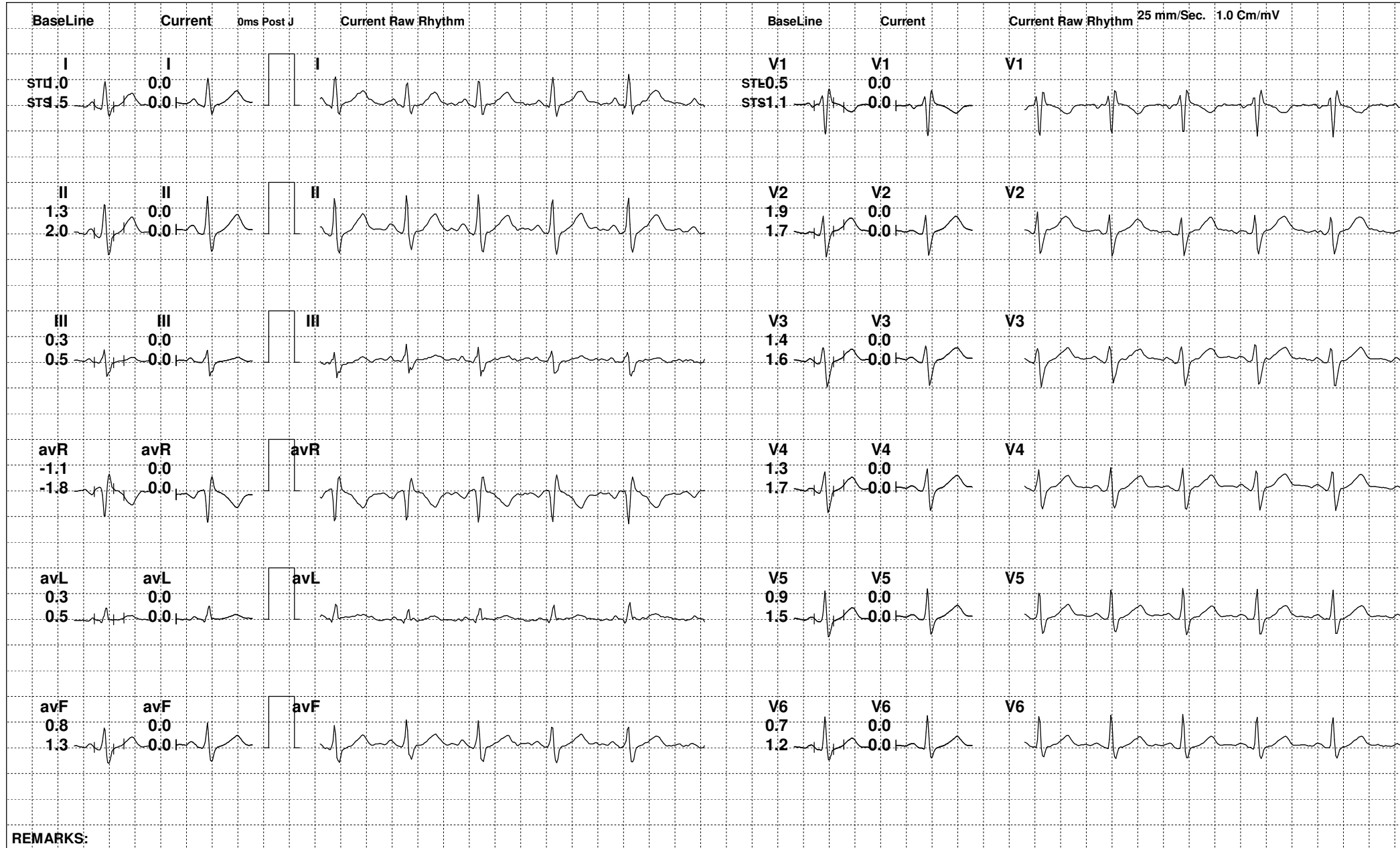

REMARKS:



181 (554903) / PRASHANT JAIN / 34 Yrs / M

Date: 14-Apr-2023 01:18:34 PM METS: 1.0/ 99 bpm 53% of THR BP: 120/70 mmHg Raw ECG/ BLC On/ Notch On/ HF 0.05 Hz/LF 100 Hz

ExTime: 02:05 0.0 mph, 0.0%

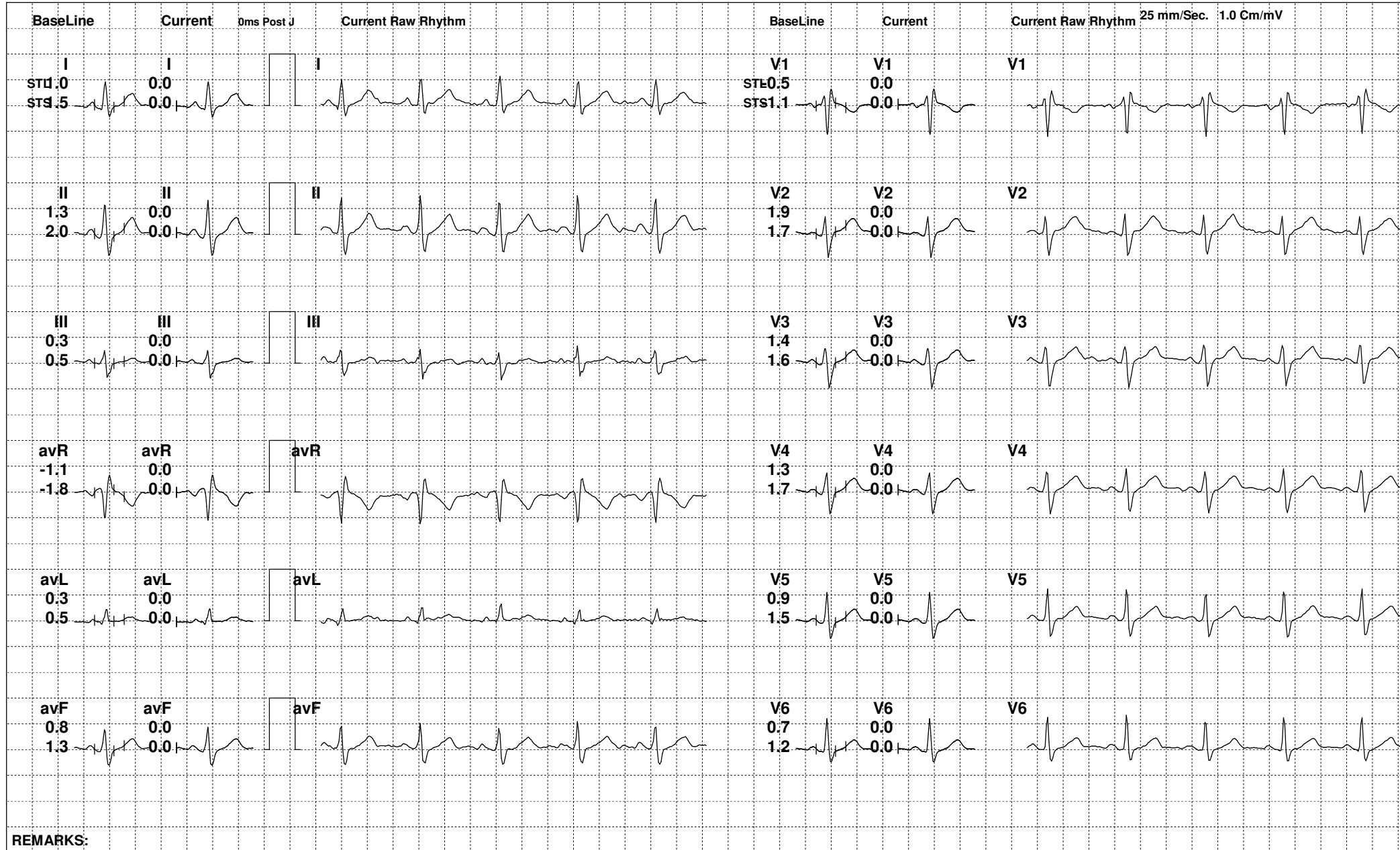

REMARKS:



181 (554903) / PRASHANT JAIN / 34 Yrs / M

Date: 14-Apr-2023 01:18:34 PM METS: 1.0/ 102 bpm 54% of THR BP: 120/70 mmHg Raw ECG/ BLC On/ Notch On/ HF 0.05 Hz/LF 100 Hz

ExTime: 02:11 0.0 mph, 0.0%

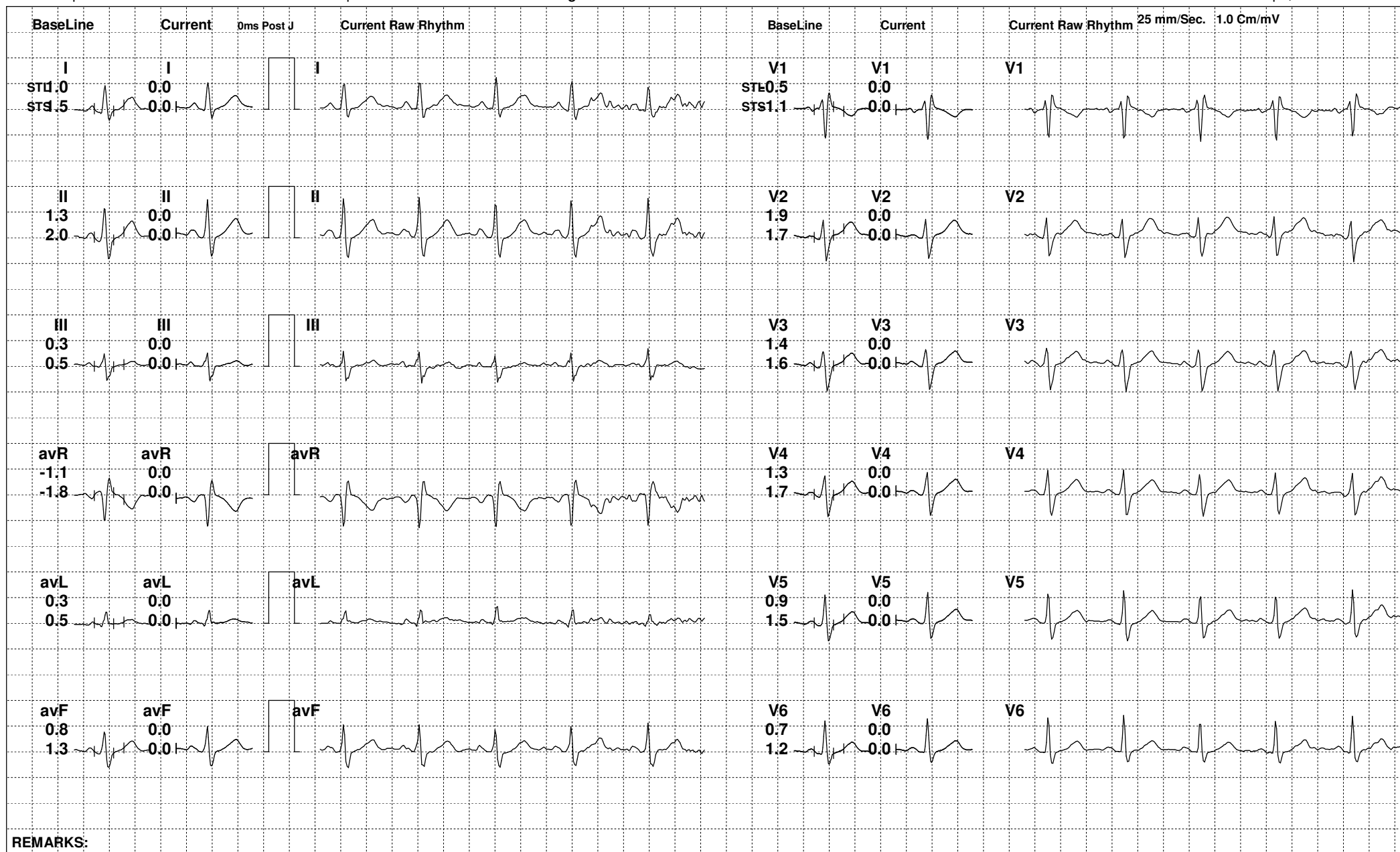

REMARKS:



181 (554903) / PRASHANT JAIN / 34 Yrs / M

Date: 14-Apr-2023 01:18:34 PM METS: 4.7/ 138 bpm 74% of THR BP: 130/74 mmHg Raw ECG/ BLC On/ Notch On/ HF 0.05 Hz/LF 100 Hz

ExTime: 03:00 1.7 mph, 10.0%

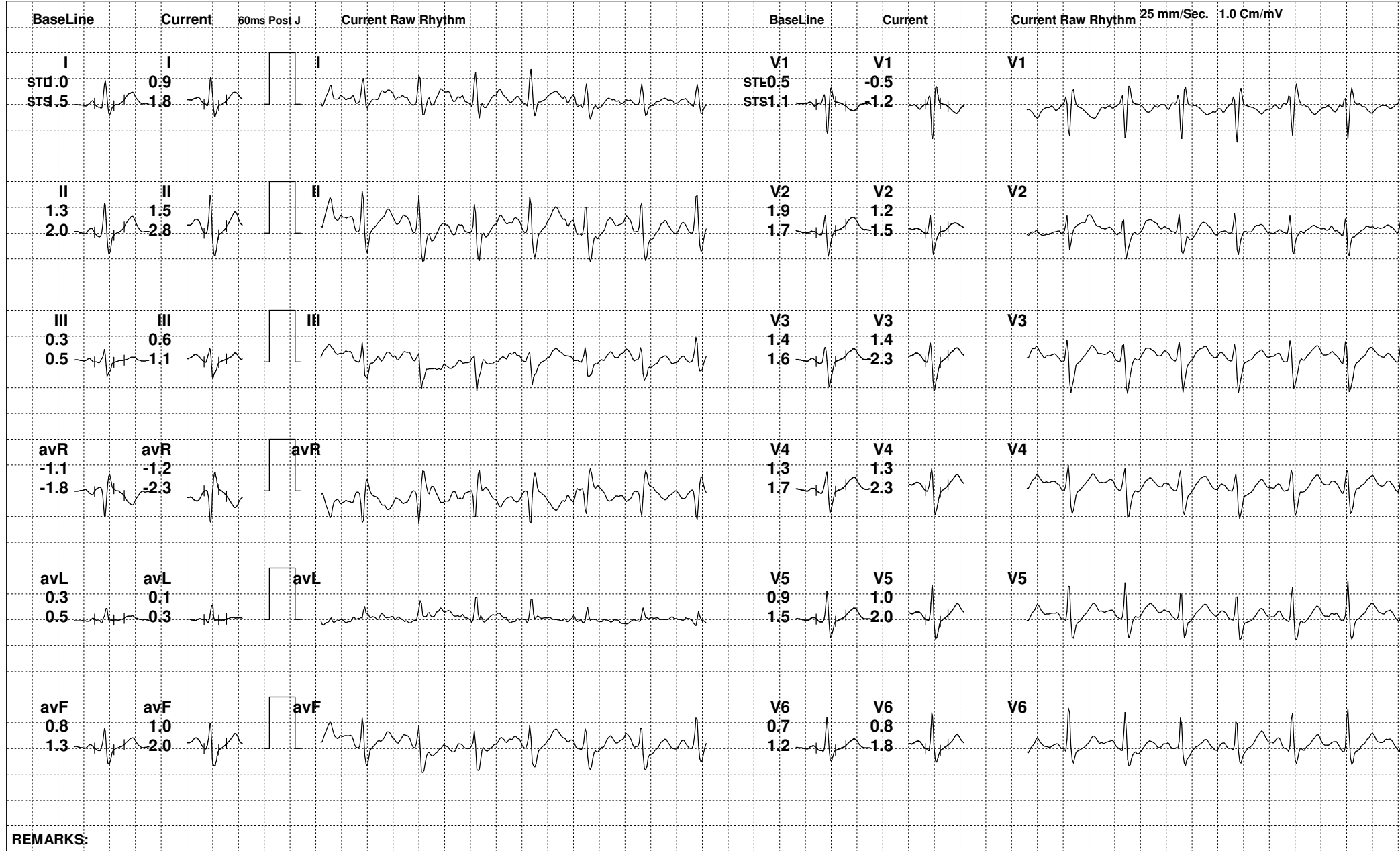

REMARKS:



181 (554903) / PRASHANT JAIN / 34 Yrs / M

Date: 14-Apr-2023 01:18:34 PM METS: 7.1/ 79 bpm 42% of THR BP: 140/78 mmHg Raw ECG/ BLC On/ Notch On/ HF 0.05 Hz/LF 100 Hz

ExTime: 05:58 2.5 mph, 12.0%

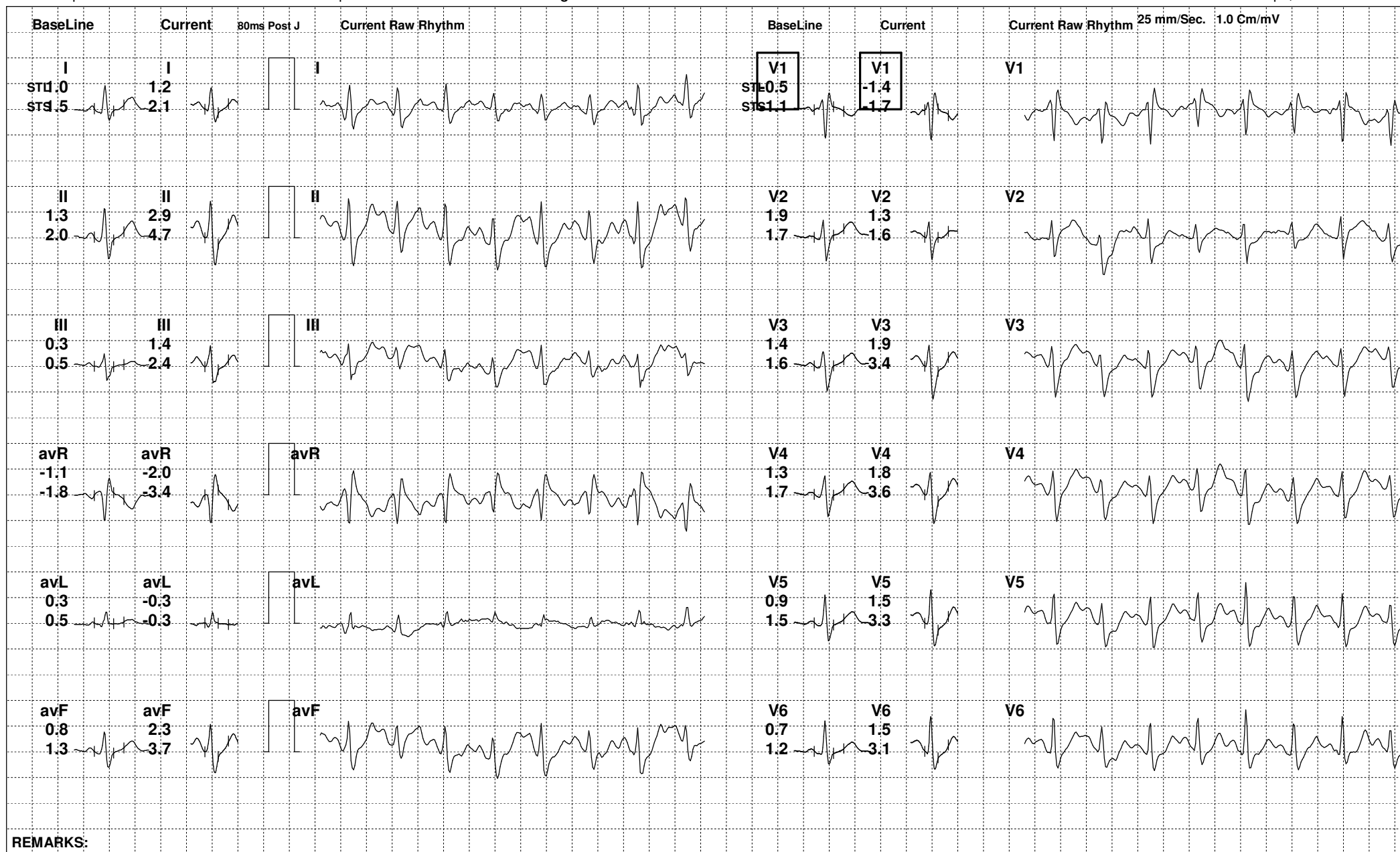

REMARKS:



181 (554903) / PRASHANT JAIN / 34 Yrs / M

Date: 14-Apr-2023 01:18:34 PM METS: 1.0/ 133 bpm 71% of THR BP: 136/76 mmHg Raw ECG/ BLC On/ Notch On/ HF 0.05 Hz/LF 100 Hz

ExTime: 05:59 0.0 mph, 0.0%

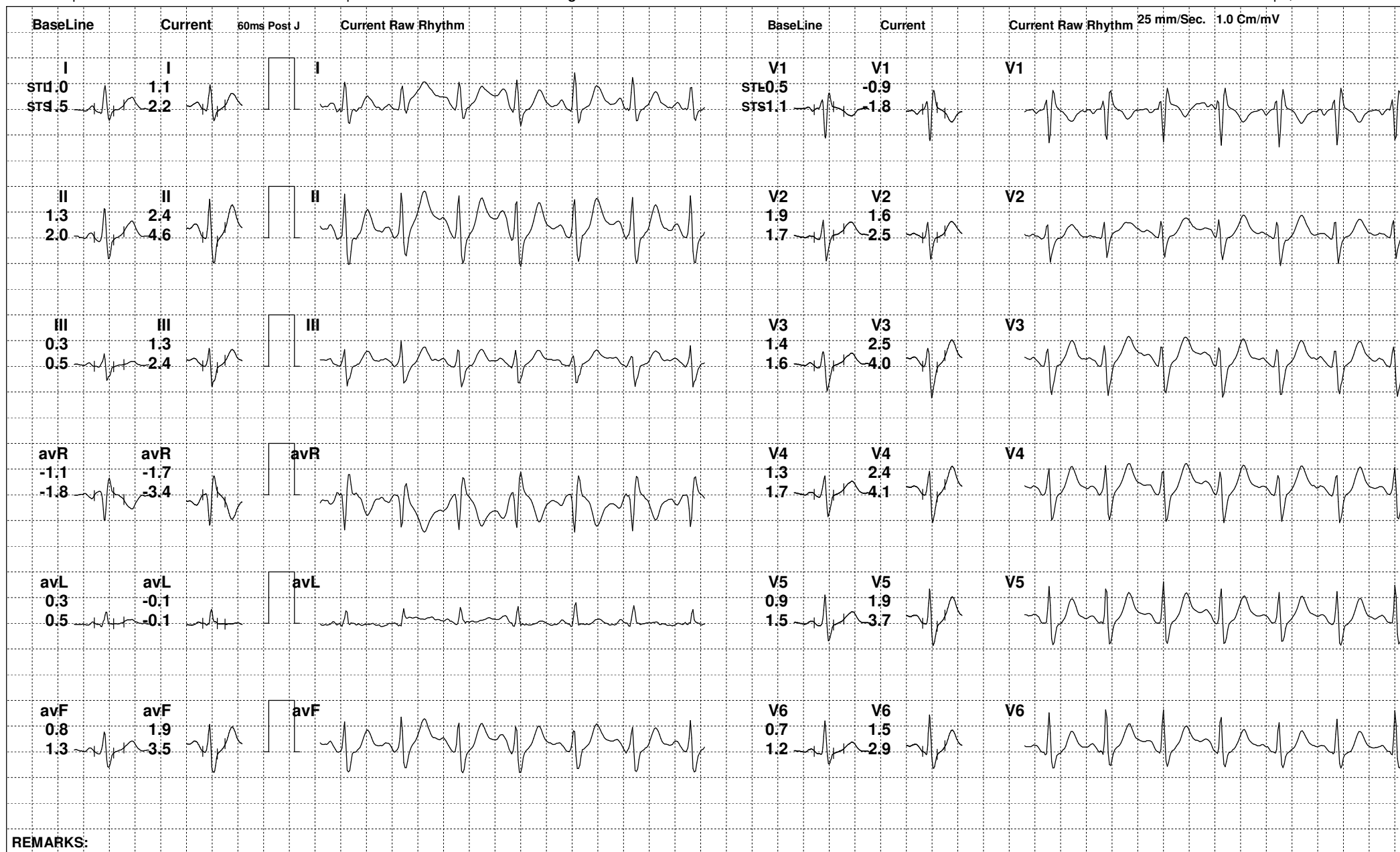

REMARKS:



181 (554903) / PRASHANT JAIN / 34 Yrs / M

Date: 14-Apr-2023 01:18:34 PM METS: 1.0/ 122 bpm 65% of THR BP: 132/74 mmHg Raw ECG/ BLC On/ Notch On/ HF 0.05 Hz/LF 100 Hz

ExTime: 05:59 0.0 mph, 0.0%

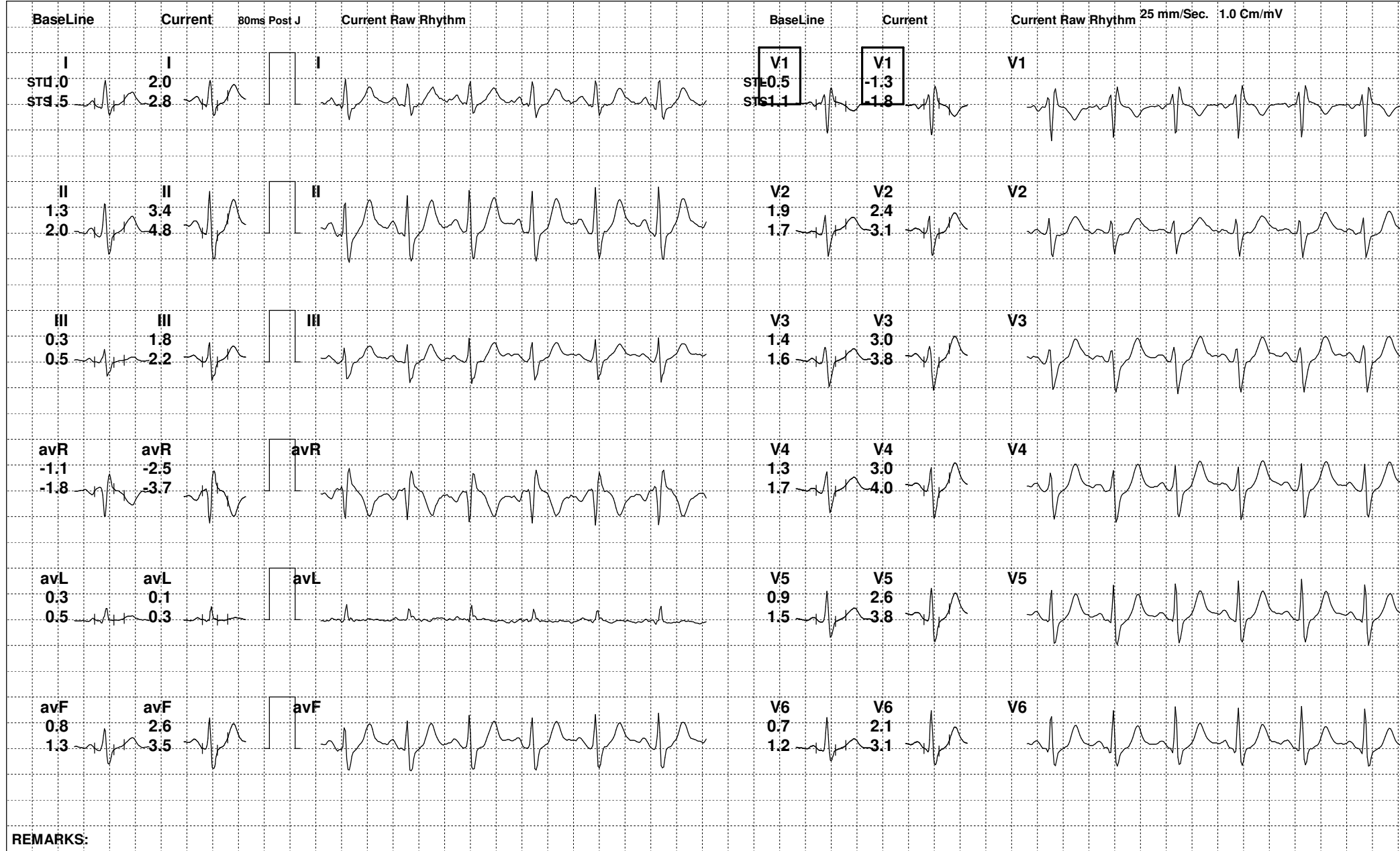

REMARKS:



181 (554903) / PRASHANT JAIN / 34 Yrs / M

Date: 14-Apr-2023 01:18:34 PM METS: 1.0/ 116 bpm 62% of THR BP: 126/72 mmHg Raw ECG/ BLC On/ Notch On/ HF 0.05 Hz/LF 100 Hz

ExTime: 05:59 0.0 mph, 0.0%

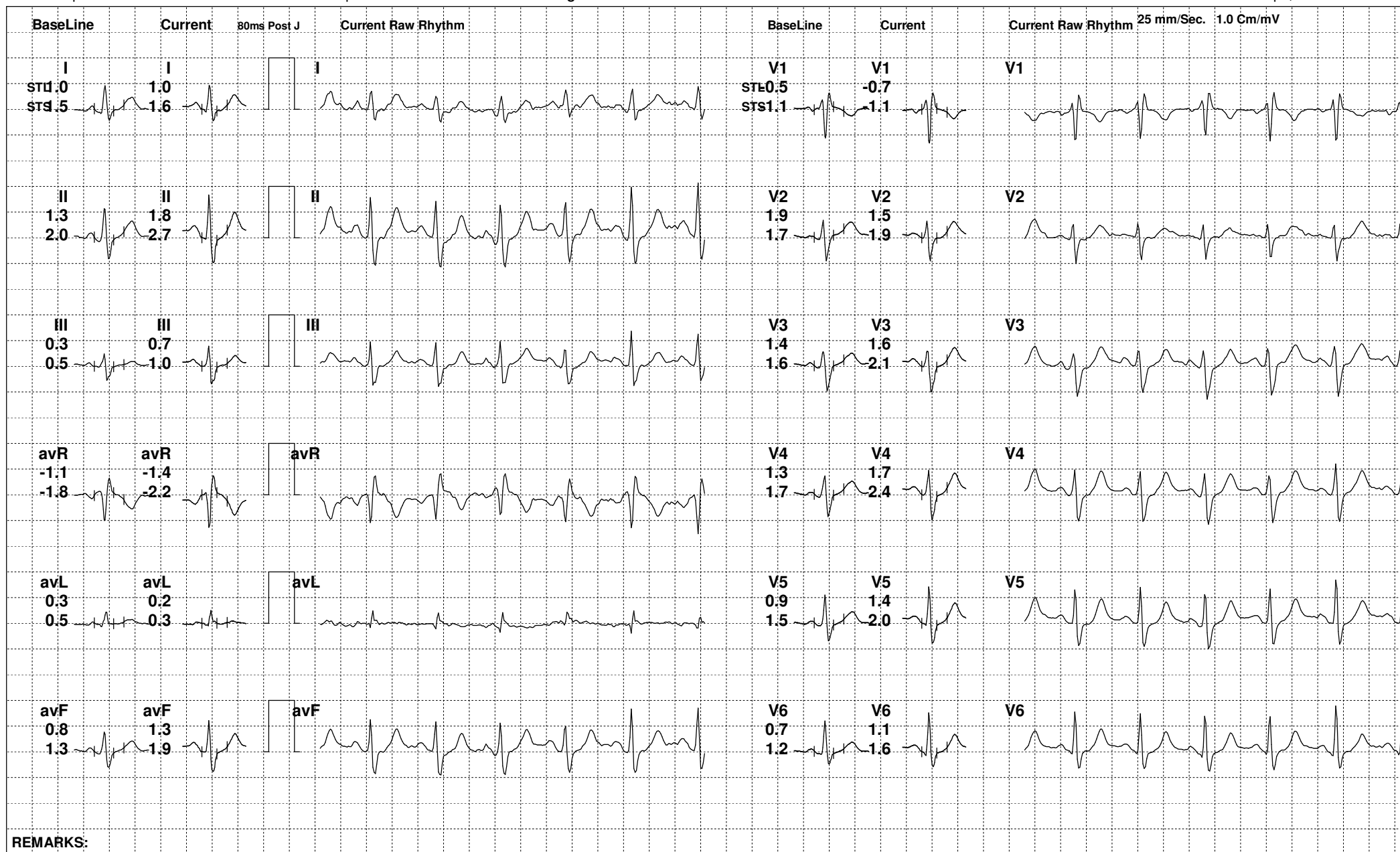

REMARKS:



181 (554903) / PRASHANT JAIN / 34 Yrs / M

Date: 14-Apr-2023 01:18:34 PM

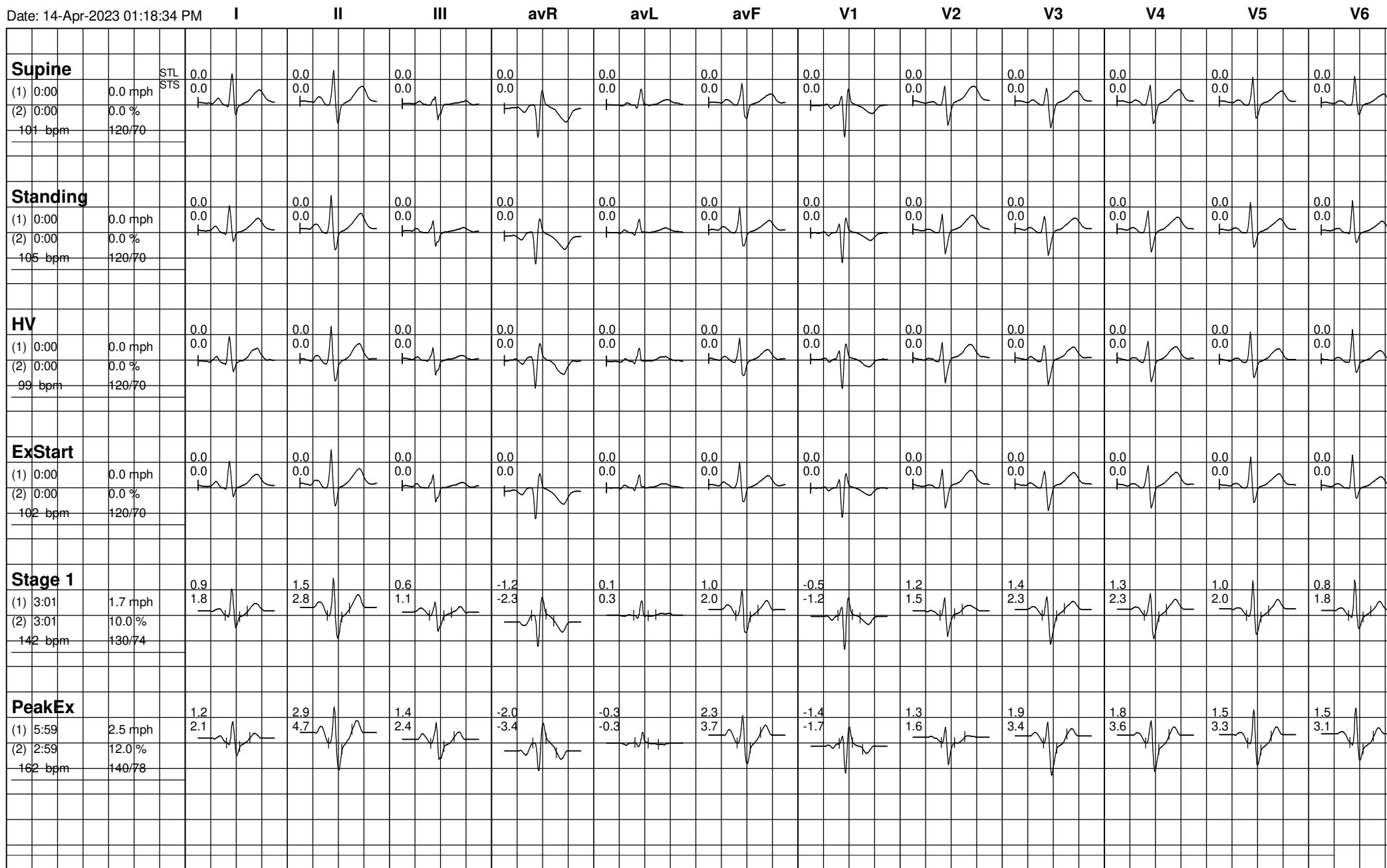



181 (554903) / PRASHANT JAIN / 34 Yrs / M

Date: 14-Apr-2023 01:18:34 PM

