

NANISHA KUMARI  
Female 33Years

HR : 79 bpm  
P : 73 ms  
PR : 123 ms  
QRS : 72 ms  
QT/QTc : 317/364 ms  
P/QRST : -29/18/40  
RV5/SV1 : 0.79/0.979 mV

Diagnosis Information:  
Sinus Rhythm  
\*\*\*Normal ECG\*\*\*

Ref-Phys. :  
Report Confirmed by:

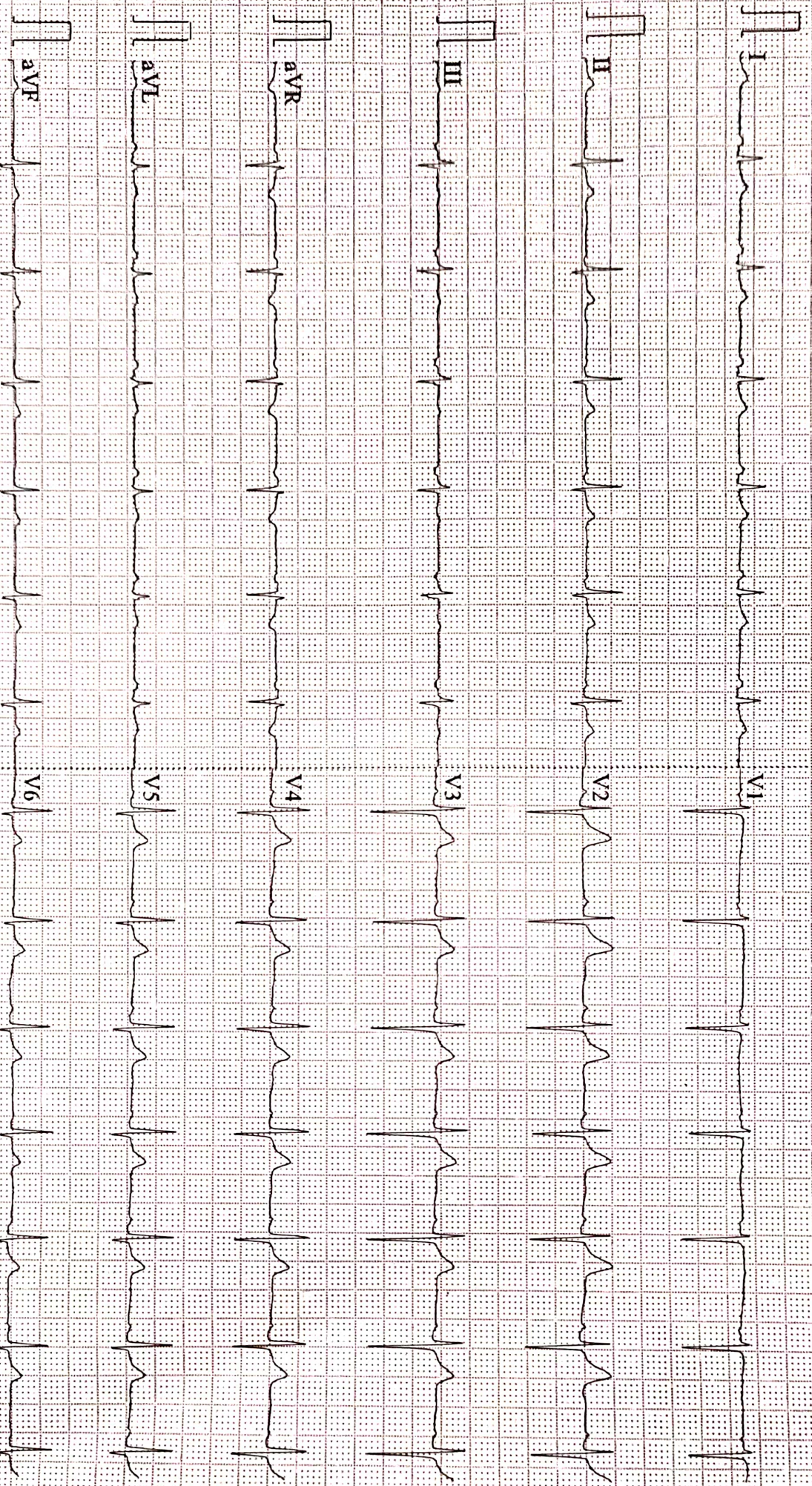

0.67-100Hz AC50 25mm/s 10mm/mV 2\*5.0s 79 V2.2 SEMIF V1.81 DAIGNOSTIC



भारत सरकार  
GOVERNMENT OF INDIA



मनीषा कुमारी  
Manisha Kuman  
जन्म तिथि / DOB : 15/02/1990  
महिला / FEMALE

6097 8792 8422



आधार - आम आदमी का अधिकार

५१२ - ३३५९



ISO 9001 : 2015

# AAROGYAM DIAGNOSTICS

(A UNIT OF CULPAM HEALTH CARE PVT. LTD.)

F- 41, P.C. Colony, Opp. Madhuban Complex,  
Near Malahi Pakari Chowk, Kankarbagh, Patna – 20

9264278360, 9065875700, 8789391403

info@aarogyamdiagnostics.com

www.aarogyamdiagnostics.com

<b>Date</b>	<b>05/03/2023</b>	<b>Srl No.</b>	<b>2</b>	<b>Patient Id</b>	<b>2303050002</b>
<b>Name</b>	<b>Mrs. MANISHA KUMARI</b>	<b>Age</b>	<b>33 Yrs.</b>	<b>Sex</b>	<b>F</b>
<b>Ref. By</b>	<b>Dr.BOB</b>				

Test Name	Value	Unit	Normal Value
BOB			
HB A1C	5.4	%	

### EXPECTED VALUES :-

Metabolically healthy patients	=	4.8 - 5.5 % HbA1C
Good Control	=	5.5 - 6.8 % HbA1C
Fair Control	=	6.8-8.2 % HbA1C
Poor Control	=	>8.2 % HbA1C

### REMARKS:-

In vitro quantitative determination of **HbA1C** in whole blood is utilized in long term monitoring of glycemia

The **HbA1C** level correlates with the mean glucose concentration prevailing in the course of the patient's recent history (approx - 6-8 weeks) and therefore provides much more reliable information for glycemia monitoring than do determinations of blood glucose or urinary glucose.

It is recommended that the determination of **HbA1C** be performed at intervals of 4-6 weeks during Diabetes Mellitus therapy.

Results of **HbA1C** should be assessed in conjunction with the patient's medical history, clinical examinations and other findings.

\*\*\*\* End Of Report \*\*\*\*

**Dr.R.B.RAMAN**  
**MBBS, MD**  
**CONSULTANT PATHOLOGIST**



<b>Date</b>	<b>05/03/2023</b>	<b>Srl No. 2</b>	<b>Patient Id 2303050002</b>
<b>Name</b>	<b>Mrs. MANISHA KUMARI</b>	<b>Age 33 Yrs.</b>	<b>Sex F</b>
<b>Ref. By Dr.BOB</b>			

Test Name	Value	Unit	Normal Value
COMPLETE BLOOD COUNT (CBC)			
HAEMOGLOBIN (Hb)	12.4	gm/dl	11.5 - 16.5
TOTAL LEUCOCYTE COUNT (TLC)	6,700	/cumm	4000 - 11000
DIFFERENTIAL LEUCOCYTE COUNT (DLC)			
NEUTROPHIL	63	%	40 - 75
LYMPHOCYTE	30	%	20 - 45
EOSINOPHIL	02	%	01 - 06
MONOCYTE	05	%	02 - 10
BASOPHIL	00	%	0 - 0
ESR (WESTEGREN's METHOD)	16	mm/1st hr.	0 - 20
R B C COUNT	4.30	Millions/cmm	3.8 - 4.8
P.C.V / HAEMATOCRIT	37.9	%	35 - 45
M C V	88.14	fl.	80 - 100
M C H	28.84	Picogram	27.0 - 31.0
M C H C	<b>32.7</b>	gm/dl	33 - 37
PLATELET COUNT	2.30	Lakh/cmm	1.50 - 4.00
BLOOD GROUP ABO	"B"		
RH TYPING	POSITIVE		
BLOOD SUGAR FASTING	98.7	mg/dl	70 - 110
SERUM CREATININE	0.96	mg%	0.5 - 1.3
BLOOD UREA	25.1	mg /dl	15.0 - 45.0
SERUM URIC ACID	5.3	mg%	2.5 - 6.0
<b><u>LIVER FUNCTION TEST (LFT)</u></b>			



<b>Date</b>	<b>05/03/2023</b>	<b>Srl No. 2</b>	<b>Patient Id 2303050002</b>
<b>Name</b>	<b>Mrs. MANISHA KUMARI</b>	<b>Age 33 Yrs.</b>	<b>Sex F</b>
<b>Ref. By Dr.BOB</b>			

Test Name	Value	Unit	Normal Value
BILIRUBIN TOTAL	0.67	mg/dl	0 - 1.0
CONJUGATED (D. Bilirubin)	0.22	mg/dl	0.00 - 0.40
UNCONJUGATED (I.D.Bilirubin)	0.45	mg/dl	0.00 - 0.70
TOTAL PROTEIN	<b>6.3</b>	gm/dl	6.6 - 8.3
ALBUMIN	3.5	gm/dl	3.4 - 5.2
GLOBULIN	2.8	gm/dl	2.3 - 3.5
A/G RATIO	<b>1.25</b>		
SGOT	19.6	IU/L	5 - 35
SGPT	21.1	IU/L	5.0 - 45.0
ALKALINE PHOSPHATASE IFCC Method	<b>108.1</b>	U/L	35.0 - 104.0
GAMMA GT	23.9	IU/L	6.0 - 42.0

#### LFT INTERPRET

#### LIPID PROFILE

TRIGLYCERIDES	74.1	mg/dL	25.0 - 165.0
TOTAL CHOLESTEROL	112.1	mg/dL	29.0 - 199.0
H D L CHOLESTEROL DIRECT	46.9	mg/dL	35.1 - 88.0
V L D L	14.82	mg/dL	4.7 - 22.1
L D L CHOLESTEROL DIRECT	<b>50.38</b>	mg/dL	63.0 - 129.0
TOTAL CHOLESTEROL/HDL RATIO	2.39		0.0 - 4.97
LDL / HDL CHOLESTEROL RATIO	1.074		0.00 - 3.55
THYROID PROFILE			
T3	0.97	ng/ml	0.60 - 1.81



ISO 9001 : 2015

# AAROGYAM DIAGNOSTICS

(A UNIT OF CULPAM HEALTH CARE PVT. LTD.)

F- 41, P.C. Colony, Opp. Madhuban Complex,  
Near Malahi Pakari Chowk, Kankarbagh, Patna – 20

9264278360, 9065875700, 8789391403

info@aarogyamdiagnostics.com

www.aarogyamdiagnostics.com

<b>Date</b>	<b>05/03/2023</b>	<b>Srl No.</b>	<b>2</b>	<b>Patient Id</b>	<b>2303050002</b>
<b>Name</b>	<b>Mrs. MANISHA KUMARI</b>	<b>Age</b>	<b>33 Yrs.</b>	<b>Sex</b>	<b>F</b>
<b>Ref. By</b>	<b>Dr.BOB</b>				

Test Name	Value	Unit	Normal Value
T4 Chemiluminescence	7.632	ug/dl	4.5 - 10.9
TSH Chemiluminescence	2.298	uIU/ml	

### REFERENCE RANGE

#### PAEDIATRIC AGE GROUP

0-3 DAYS	1-20	ulu/ ml
3-30 DAYS	0.5 - 6.5	ulu/ml
1 MONTH -5 MONTHS	0.5 - 6.0	ulu/ml
6 MONTHS- 18 YEARS	0.5 - 4.5	ulu/ml

ADULTS 0.39 - 6.16 ulu/ml

**Note:** TSH levels are subject to circadian variation, rising several hours before the onset of sleep, reaching peak levels between 11 pm to 6 am. Nadir concentrations are observed during the afternoon. Diurnal variation in TSH level approximates  $\pm 50\%$ , hence time of the day has influence on the measured serum TSH concentration.

QUANTITY	20	ml.
COLOUR	PALE YELLOW	
TRANSPARENCY	CLEAR	
SPECIFIC GRAVITY	1.015	
PH	6.5	
ALBUMIN	NIL	
SUGAR	NIL	



<b>Date</b>	<b>05/03/2023</b>	<b>Srl No.</b>	<b>2</b>	<b>Patient Id</b>	<b>2303050002</b>
<b>Name</b>	<b>Mrs. MANISHA KUMARI</b>	<b>Age</b>	<b>33 Yrs.</b>	<b>Sex</b>	<b>F</b>
<b>Ref. By</b>	<b>Dr.BOB</b>				

Test Name	Value	Unit	Normal Value
-----------	-------	------	--------------

#### MICROSCOPIC EXAMINATION

PUS CELLS	1-3	/HPF	
RBC'S	NIL	/HPF	
CASTS	NIL		
CRYSTALS	NIL		
EPITHELIAL CELLS	2-5	/HPF	
BACTERIA	NIL		
OTHERS	NIL		

Assay performed on enhanced chemi lumenescence system ( Centaur-Siemens)

Serum T3,T4 & TSH measurements form the three components of Thyroid screening panel, useful in diagnosing various disorders of Thyroid gland function.

1. Primary hypothyroidism is accompanied by depressed serum T3 and T4 values and elevated serum TSH level.
2. Primary hyperthyroidism is accompanied by elevated serum T3 and T4 levels along with depressed TSH values.
3. Normal T4 levels are accompanied by increased T3 in patients with T3 thyrotoxicosis.
4. Slightly elevated T3 levels may be found in pregnancy and estrogen therapy, while depressed levels may be encountered in severe illness, renal failure and during therapy with drugs like propranolol and propyl thiouracil.
5. Although elevated TSH levels are nearly always indicative of primary hypothyroidism, and may be seen in secondary thyrotoxicosis.

\*\*\*\* End Of Report \*\*\*\*

**Dr.R.B.RAMAN**  
**MBBS, MD**  
**CONSULTANT PATHOLOGIST**

**Aarogyam Diagnostics**  
**Patna-20**

**Report**



(GEM212170906)(R)Kardic by Allengers

1816 / MS. MANISHA KUMARI / 33 Yrs / F / 157 Cms / 56 Kg Date: 05-Mar-2023 Technician : ARUN

Stage	Time	Duration	Belt Speed (mph)	Elevation	METs	Rate	% THR Achieved	BP	RPP	PVC	Comments
Supine	00:03	0:01	00.0	00.0	01.0	89	48 %	100/70	089	00	
Standing	00:24	0:01	00.0	00.0	01.0	90	48 %	100/70	090	00	
HV	00:38	0:01	00.0	00.0	01.0	090	48 %	100/70	090	00	
Warm Up	00:55	0:01	01.0	00.0	01.0	099	53 %	100/70	099	00	
ExStart	01:11	0:06	01.7	10.0	01.1	108	58 %	100/70	108	00	
BRUCE/ Stage 1	04:11	3:00	01.7	10.0	04.7	160	86 %	105/75	168	00	
PeakEx	04:16	0:07	01.1	00.0	04.8	152	81 %	105/75	159	00	
Recovery	05:15	1:00	01.1	00.0	01.0	123	66 %	100/70	123	00	
Recovery	06:15	2:00	01.1	00.0	01.0	114	61 %	100/70	114	00	
Recovery	07:59	3:43	01.1	00.0	01.0	098	52 %	100/70	098	00	

**Findings :**

Exercise Time : 03:06  
Max HR Attained : 181 bpm 97% of Target 187  
Max BP Attained : (Sys) 105/75  
Max WorkLoad Attained : 4.8 Poor response to induced stress  
Max ST Dep Lead & Value : avL & -0.4 mm in Stage 1 mm  
Test End Reasons : Fatigue, Leg Pain, Fatigue, Leg Pain, Test Complete

**Report :**



**Aarogam Diagnostics**

Supine



1816 / MS. MANISHA KUMARI / 33 Yrs / F / 157 Cms / 56 Kg / HR : 89

Date: 05-Mar-2023 10:50:01 AM METS: 1.0/ 89 bpm 47% of THR BP: 100/70 mmHg Raw ECG/ BLC On/ Notch On/ HF 0.05 Hz/LF 100 Hz

ExTime: 00:03 0.0 mph, 0.0%

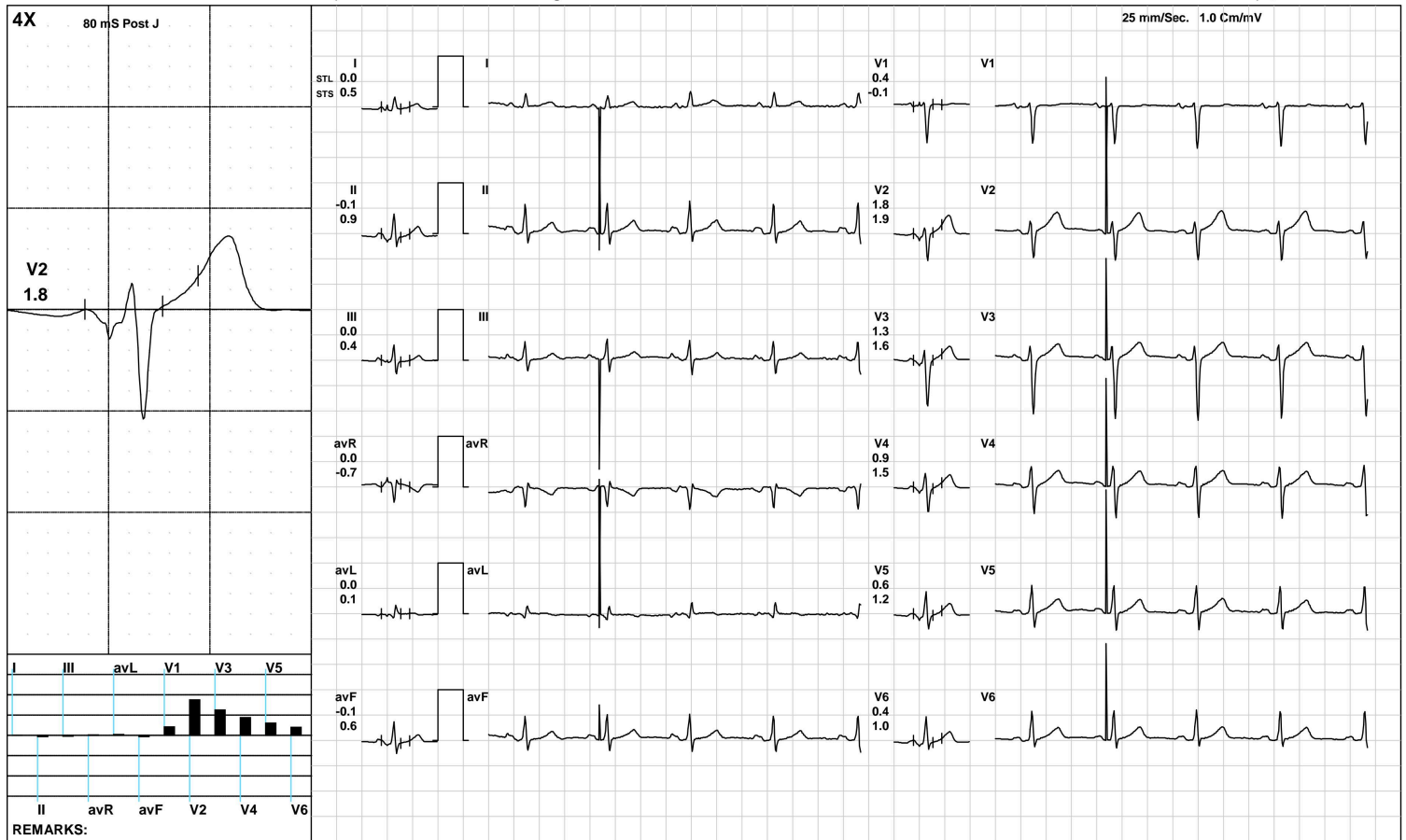

**Aarogam Diagnostics**

Standing



1816 / MS. MANISHA KUMARI / 33 Yrs / F / 157 Cms / 56 Kg / HR : 90

Date: 05-Mar-2023 10:50:01 AM METS: 1.0/ 90 bpm 48% of THR BP: 100/70 mmHg Raw ECG/ BLC On/ Notch On/ HF 0.05 Hz/LF 100 Hz

ExTime: 00:24 0.0 mph, 0.0%

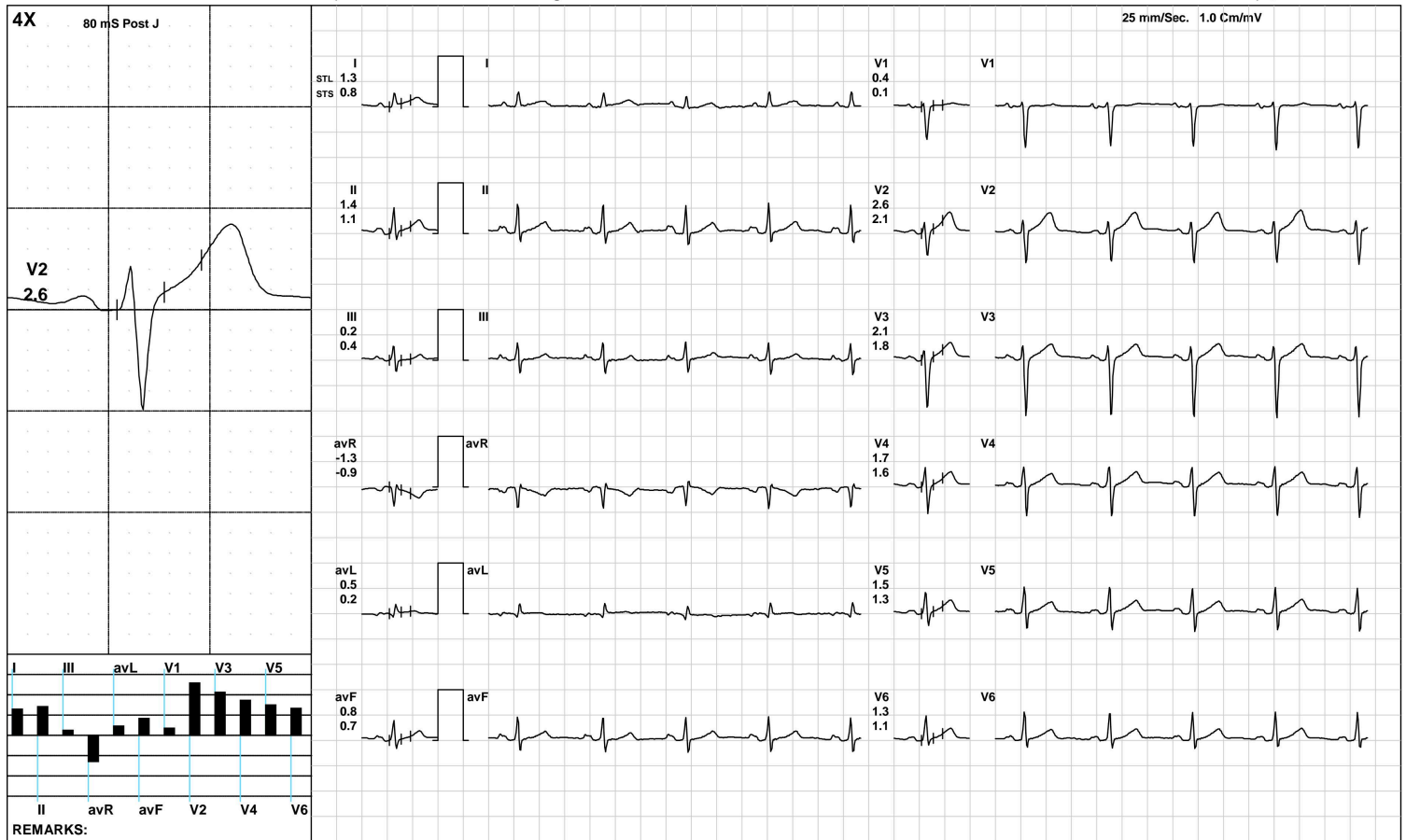

(GEM212170906)(R)Kardic by Allengers

**Aarogam Diagnostics**

HV



1816 / MS. MANISHA KUMARI / 33 Yrs / F / 157 Cms / 56 Kg / HR : 90

Date: 05-Mar-2023 10:50:01 AM METS: 1.0/ 90 bpm 48% of THR BP: 100/70 mmHg Raw ECG/ BLC On/ Notch On/ HF 0.05 Hz/LF 100 Hz

ExTime: 00:38 0.0 mph, 0.0%

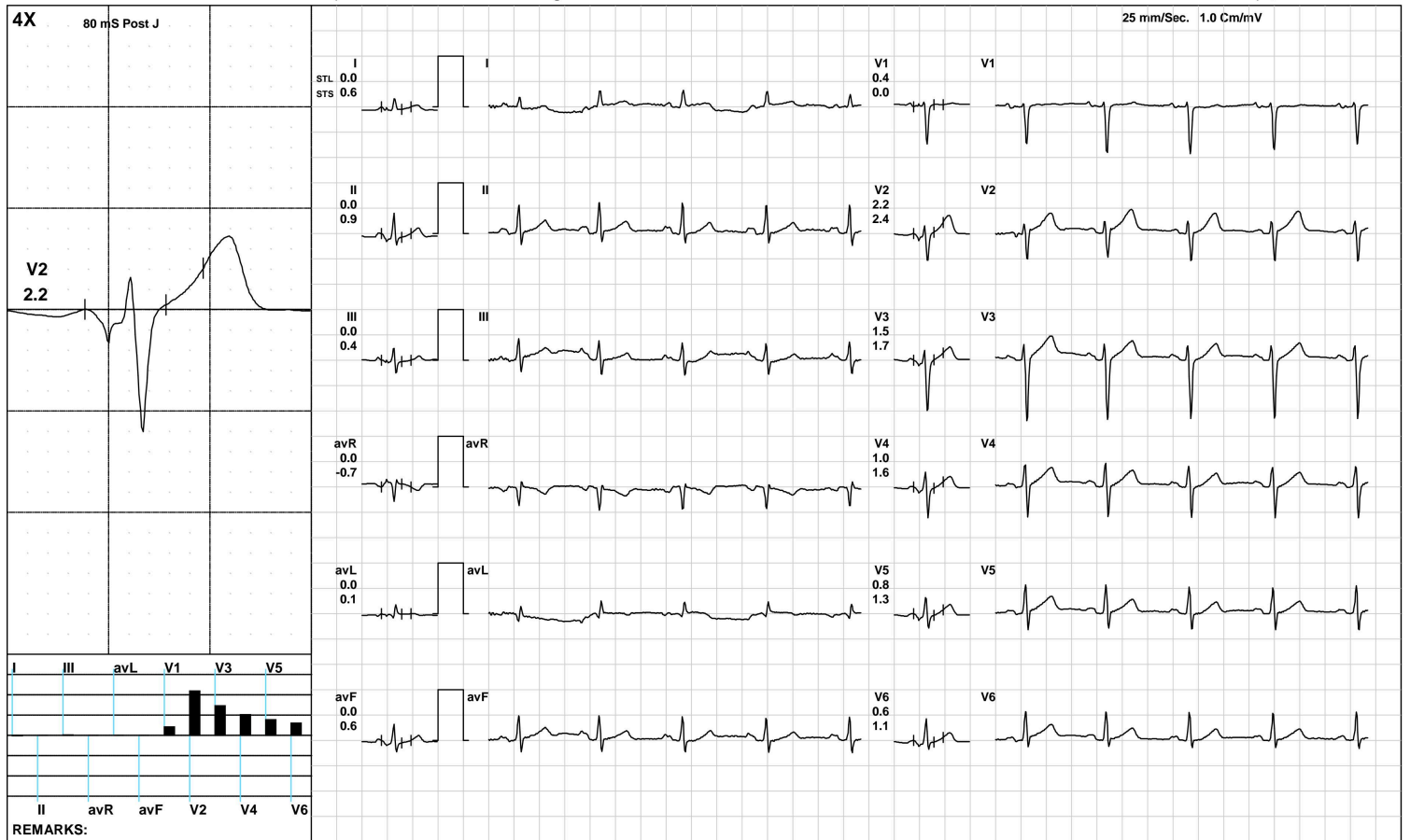

(GEM212170906)(R)Kardic by Allengers

**Aarogam Diagnostics**

**Warm Up**



1816 / MS. MANISHA KUMARI / 33 Yrs / F / 157 Cms / 56 Kg / HR : 99

Date: 05-Mar-2023 10:50:01 AM METS: 1.0/ 99 bpm 52% of THR BP: 100/70 mmHg Raw ECG/ BLC On/ Notch On/ HF 0.05 Hz/LF 100 Hz

ExTime: 00:55 1.0 mph, 0.0%

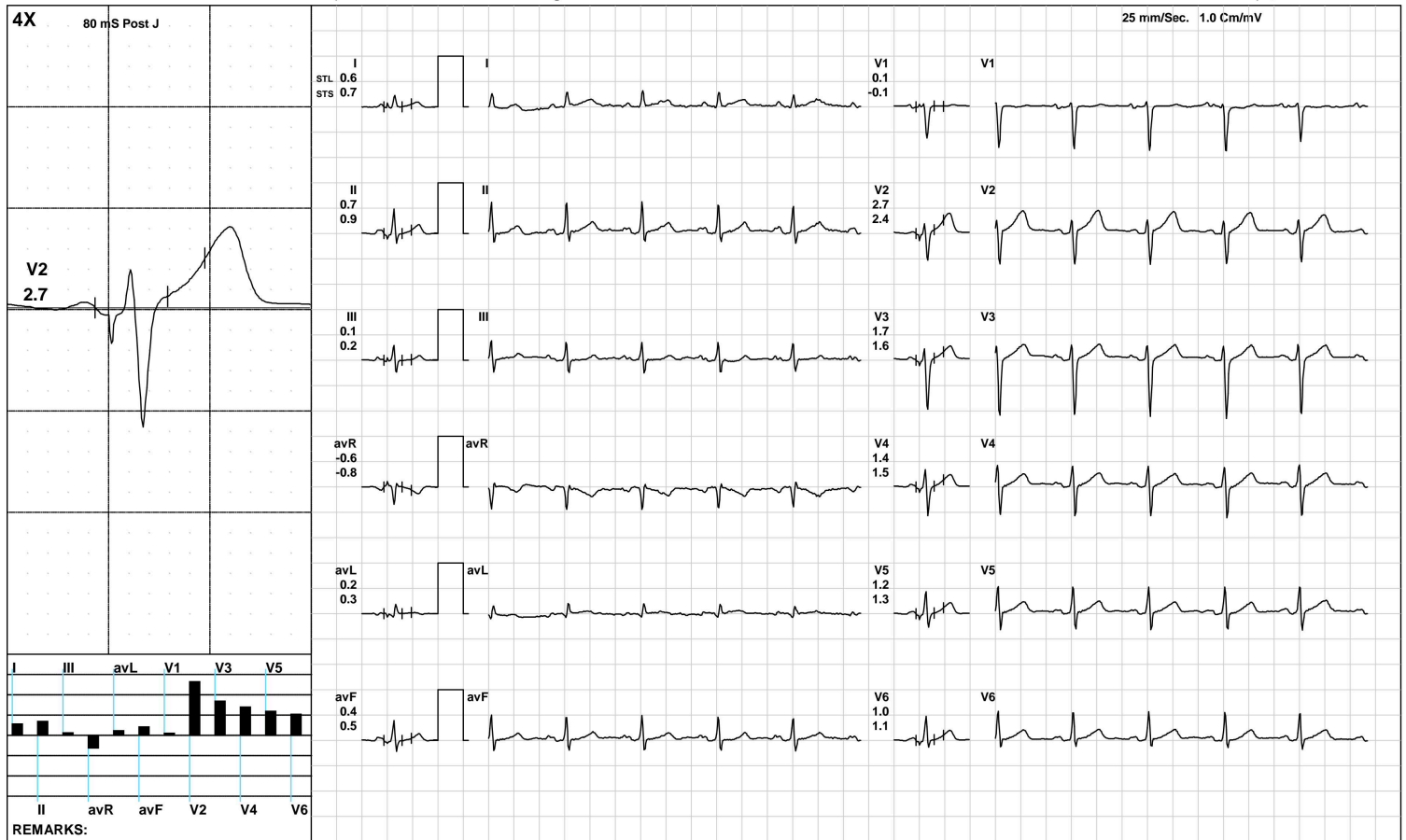

(GEM212170906)(R)Kardic by Allengers

**Aarogam Diagnostics**

**ExStart**



1816 / MS. MANISHA KUMARI / 33 Yrs / F / 157 Cms / 56 Kg / HR : 108

Date: 05-Mar-2023 10:50:01 AM METS: 1.1/ 108 bpm 57% of THR BP: 100/70 mmHg Raw ECG/ BLC On/ Notch On/ HF 0.05 Hz/LF 100 Hz

ExTime: 00:06 1.7 mph, 10.0%



(GEM212170906)(R)Kardic by Allengers

**Aarogam Diagnostics**

**BRUCE:/Stage 1(3:00)**



1816 / MS. MANISHA KUMARI / 33 Yrs / F / 157 Cms / 56 Kg / HR : 160

Date: 05-Mar-2023 10:50:01 AM METS: 4.7/ 160 bpm 85% of THR BP: 105/75 mmHg Raw ECG/ BLC On/ Notch On/ HF 0.05 Hz/LF 100 Hz

ExTime: 03:00 1.7 mph, 10.0%

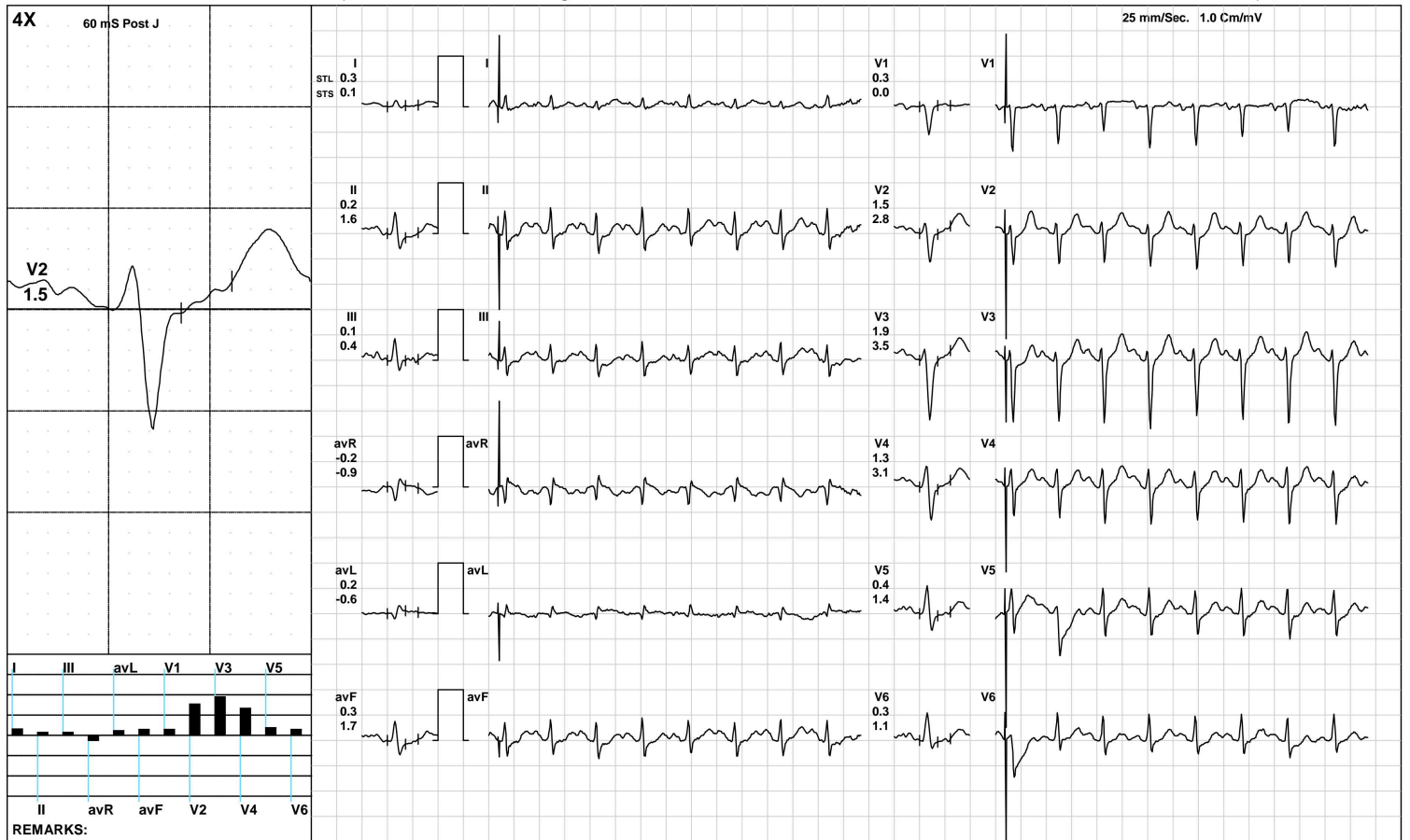

(GEM212170906)(R)Kardic by Allengers

**Aarogam Diagnostics**

**PeakEx**



1816 / MS. MANISHA KUMARI / 33 Yrs / F / 157 Cms / 56 Kg / HR : 152

Date: 05-Mar-2023 10:50:01 AM METS: 4.8/ 152 bpm 81% of THR BP: 105/75 mmHg Raw ECG/ BLC On/ Notch On/ HF 0.05 Hz/LF 100 Hz

ExTime: 03:06 1.1 mph, 0.0%

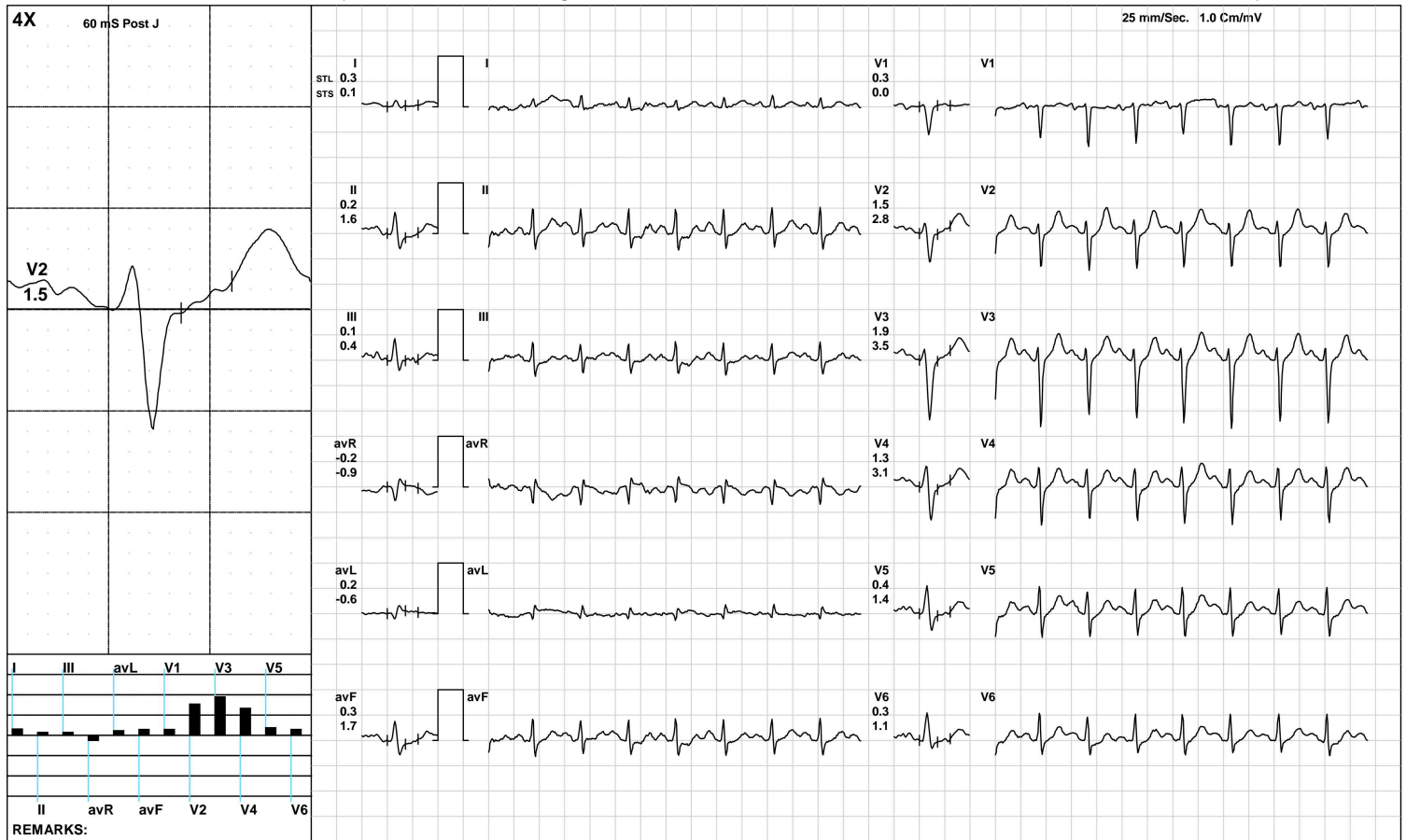

(GEM212170906)(R)Kardic by Allengers

**Aarogam Diagnostics**

**Recovery(1:00)**



1816 / MS. MANISHA KUMARI / 33 Yrs / F / 157 Cms / 56 Kg / HR : 123

Date: 05-Mar-2023 10:50:01 AM METS: 1.0/ 123 bpm 65% of THR BP: 100/70 mmHg Raw ECG/ BLC On/ Notch On/ HF 0.05 Hz/LF 100 Hz

ExTime: 03:06 1.1 mph, 0.0%

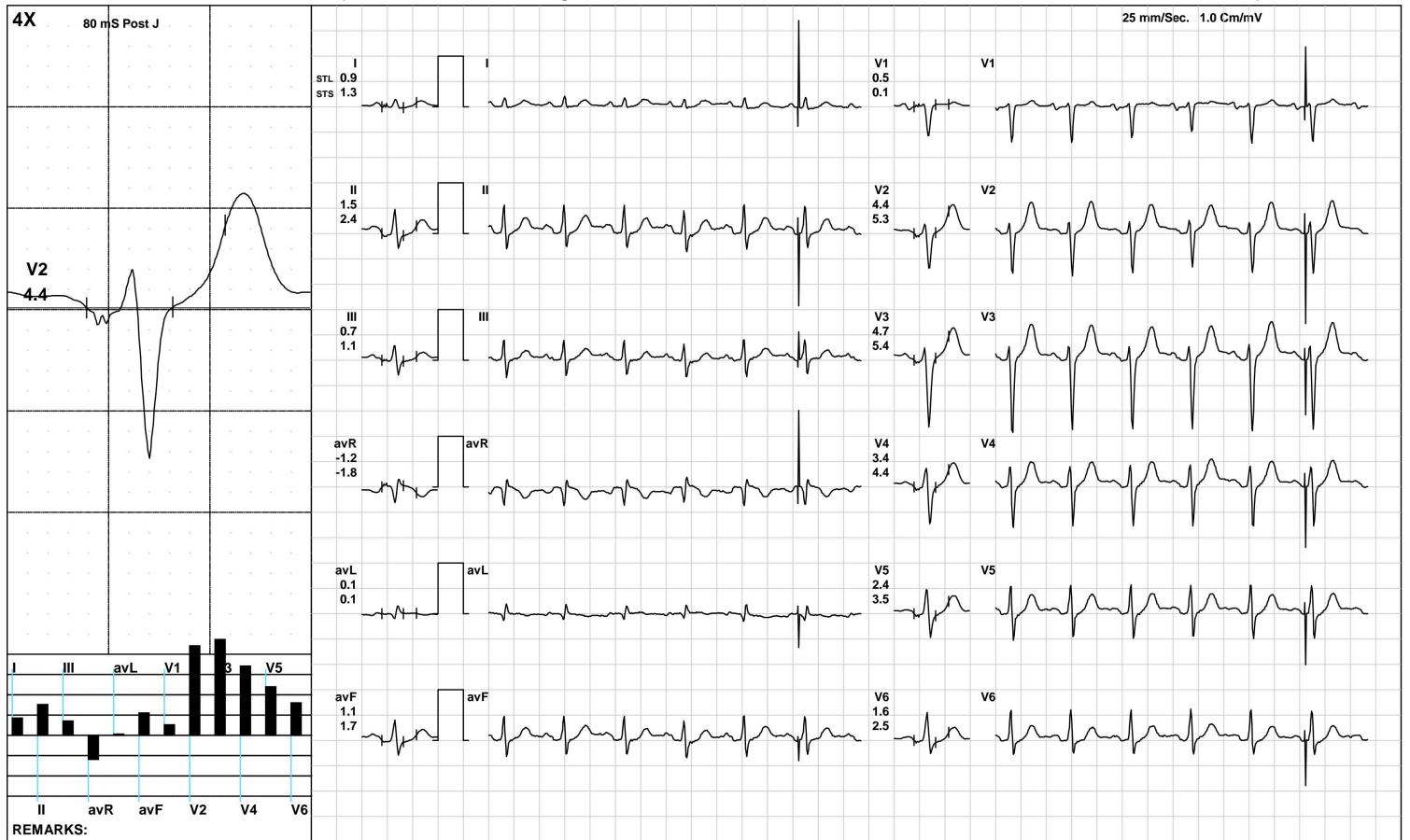



**Aarogam Diagnostics**

**Recovery(2:00)**



1816 / MS. MANISHA KUMARI / 33 Yrs / F / 157 Cms / 56 Kg / HR : 114

Date: 05-Mar-2023 10:50:01 AM METS: 1.0/ 114 bpm 60% of THR BP: 100/70 mmHg Raw ECG/ BLC On/ Notch On/ HF 0.05 Hz/LF 100 Hz

ExTime: 03:06 1.1 mph, 0.0%

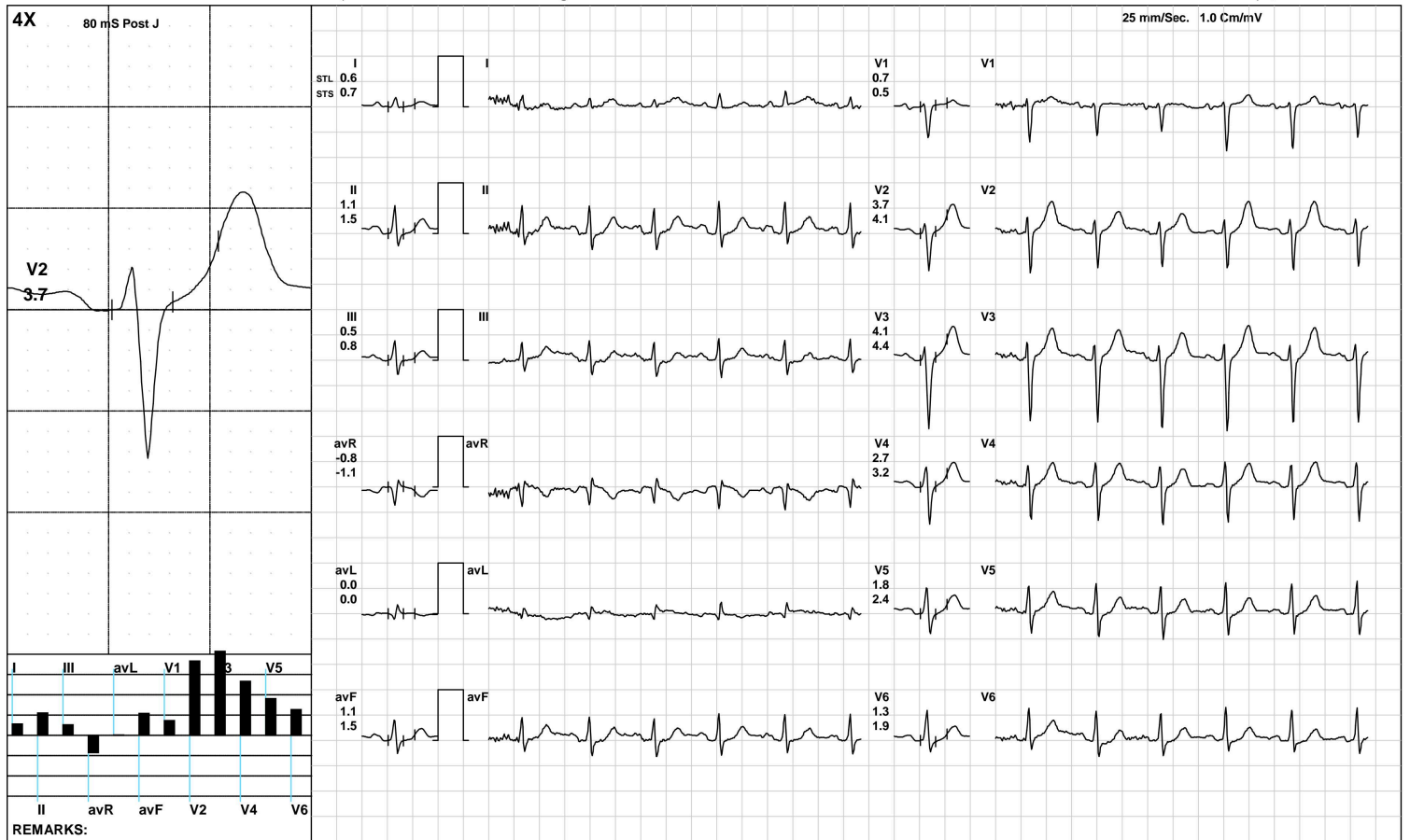

(GEM212170906)(R)Kardic by Allengers

**Aarogam Diagnostics**

Recovery(3:43)



1816 / MS. MANISHA KUMARI / 33 Yrs / F / 157 Cms / 56 Kg / HR : 98

Date: 05-Mar-2023 10:50:01 AM METS: 1.0/ 98 bpm 52% of THR BP: 100/70 mmHg Raw ECG/ BLC On/ Notch On/ HF 0.05 Hz/LF 100 Hz

ExTime: 03:06 1.1 mph, 0.0%

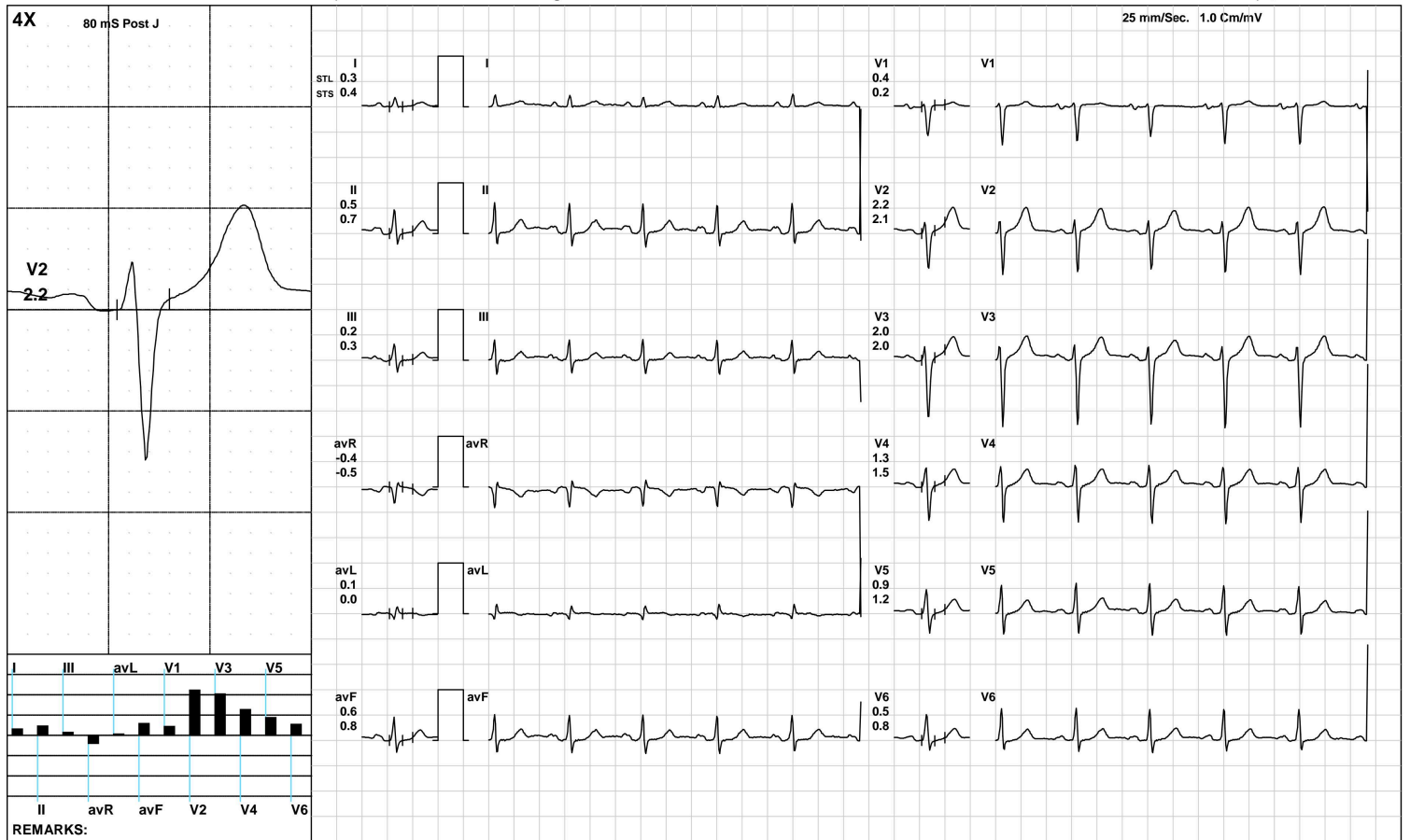

(GEM212170906)(R)Kardic by Allengers

**Aarogyam Diagnostics**

**ST Measurements**



1816 / MS. MANISHA KUMARI / 33 Yrs / F / 157 Cms / 56 Kg / HR : 96

Date: 05-Mar-2023 10:50:01 AM

Protocol : BRUCE/

	I	II	III	avR	avL	avF	V1	V2	V3	V4	V5	V6	I	II	III	avR	avL	avF	V1	V2	V3	V4	V5	V6	STS(mv/sec)
STL(mm)Supine	0.0	-0.1	0.0	0.0	0.0	-0.1	0.4	1.8	1.3	0.9	0.6	0.4	0.5	0.9	0.4	-0.7	0.1	0.6	-0.1	1.9	1.6	1.5	1.2	1.0	
80 @mS Standing	1.3	1.4	0.2	-1.3	0.5	0.8	0.4	2.6	2.1	1.7	1.5	1.3	0.8	1.1	0.4	-0.9	0.2	0.7	0.1	2.1	1.8	1.6	1.3	1.1	
HV	0.0	0.0	0.0	0.0	0.0	0.0	0.4	2.2	1.5	1.0	0.8	0.6	0.6	0.9	0.4	-0.7	0.1	0.6	0.0	2.4	1.7	1.6	1.3	1.1	
Warm Up	0.6	0.7	0.1	-0.6	0.2	0.4	0.1	2.7	1.7	1.4	1.2	1.0	0.7	0.9	0.2	-0.8	0.3	0.5	-0.1	2.4	1.6	1.5	1.3	1.1	
ExStart	0.8	1.1	0.2	-1.0	0.3	0.7	-0.3	3.1	1.9	1.6	1.5	1.3	0.9	1.1	0.2	-1.0	0.3	0.6	-0.2	2.6	1.7	1.6	1.4	1.3	
Stage 1	0.3	1.0	0.8	-0.7	-0.4	1.2	-0.2	1.7	2.3	1.4	0.8	0.3	0.9	1.8	0.9	-1.2	-0.1	1.7	-0.7	2.7	3.3	2.9	1.9	1.4	
PeakEx	0.3	0.2	0.1	-0.2	0.2	0.3	0.3	1.5	1.9	1.3	0.4	0.3	0.1	1.6	0.4	-0.9	-0.6	1.7	0.0	2.8	3.5	3.1	1.4	1.1	
Recovery	0.9	1.5	0.7	-1.2	0.1	1.1	0.5	4.4	4.7	3.4	2.4	1.6	1.3	2.4	1.1	-1.8	0.1	1.7	0.1	5.3	5.4	4.4	3.5	2.5	
Recovery	0.6	1.1	0.5	-0.8	0.0	1.1	0.7	3.7	4.1	2.7	1.8	1.3	0.7	1.5	0.8	-1.1	0.0	1.5	0.5	4.1	4.4	3.2	2.4	1.9	
Recovery	0.3	0.5	0.2	-0.4	0.1	0.6	0.4	2.2	2.0	1.3	0.9	0.5	0.4	0.7	0.3	-0.5	0.0	0.8	0.2	2.1	2.0	1.5	1.2	0.8	

	I	II	III	avR	avL	avF	V1	V2	V3	V4	V5	V6		
STI(μVs)														
Supine			0.2	0.4	0.3	-0.3	0.1	0.4	3.6	14.4	10.3	7.3	5.3	3.7
Standing			9.8	11.1	2.4	-9.9	3.2	6.7	3.3	19.6	16.0	12.9	11.4	10.2
HV			-0.5	0.2	0.7	0.2	-0.4	0.4	3.8	15.8	10.7	7.2	5.5	4.3
Warm Up			3.7	5.4	1.7	-4.6	1.1	3.5	1.4	19.3	12.6	10.2	8.6	7.9
ExStart			5.8	7.5	1.7	-6.6	2.1	4.6	-1.8	20.8	13.0	11.0	10.4	9.2
Stage 1			0.2	2.5	3.1	-2.5	-1.8	3.4	0.3	3.9	6.6	2.2	0.3	-0.9
PeakEx			1.0	-2.9	0.5	0.9	2.6	-2.3	2.5	3.8	4.5	2.4	-0.4	-0.1
Recovery			2.7	4.6	2.2	-3.7	0.3	3.3	4.1	18.3	21.0	13.5	8.4	4.9
Recovery			3.0	6.3	3.3	-4.7	-0.1	6.0	5.2	20.4	23.9	15.1	9.9	6.6
Recovery			2.4	4.3	2.0	-3.4	0.1	4.9	3.7	17.0	15.6	9.7	6.5	4.4



Time (Min.)	HR (bpm)	PR Int (mS)	QRS Wid (mS)	QRS Axis (Deg.)	QTC (mS)	P(μV) (Max)	R(μV) (Max)	S(μV) (Min)	T(μV) (Max)	Min. J (μV)	Leads for (J & PJ)	Min. Post JRR Var (μV)	Var (%)	VEB (Counts)	Missed Beats (Counts)
00 : 30	88	22	76	38	404	-321	557	-1127	430	2	avL	4	0.00	0	0
01 : 00	108	44	56	-2	389	186	576	-1106	423	-293	III	-49	0.00	0	0
01 : 30	128	152	58	-2	397	186	576	-1106	423	-293	V1	-49	0.00	0	0
02 : 00	154	130	52	-46	423	244	514	-1165	320	-244	avF	-220	0.00	0	0
02 : 30	161	132	72	-15	331	219	475	-1276	381	-105	V6	-55	0.00	0	0
03 : 00	168	128	62	109	326	224	446	-1276	389	-134	V6	-91	0.00	0	0
03 : 30	166	62	64	31	318	231	490	-1261	348	-75	I	-65	0.00	0	0
04 : 00	155	112	64	57	308	194	504	-1294	497	-55	III	-93	0.00	0	0
04 : 30	138	146	58	41	302	198	565	-1310	600	-238	III	-15	0.00	0	0
05 : 00	123	36	82	43	406	-200	575	-1347	675	103	avL	-2	0.00	0	0
05 : 30	119	36	62	54	415	-207	617	-1346	683	-2	avL	-3	0.00	0	0
06 : 00	115	196	62	53	428	150	618	-1375	663	152	avL	-1	0.00	0	0
06 : 30	109	94	80	46	409	144	642	-1315	618	1	avL	-10	0.00	0	0
07 : 00	103	218	78	47	428	154	638	-1317	579	3	avL	-9	0.00	0	0
07 : 30	98	142	58	52	419	129	614	-1256	512	3	avL	-9	0.00	0	0



ISO 9001 : 2015

**AAROGYAM DIAGNOSTICS**

(A UNIT OF CULPAM HEALTH CARE PVT.LTD.)

F-41, P.C. Colony, Opp. Madhuban Complex,  
Near Malahi Pakari Chowk, Kankarbagh, Patna-20  
9264278360, 9065875700, 8789391403  
info@aarogyamdiagnostics.com  
www.aarogyamdiagnostics.com

Name :- Manisha Kumari  
Refd by :- Dr. Corp

Age/Sex:- 33Yrs/F  
Date :-05/03/2023

Thanks for referral.

**REPORT OF USG OF WHOLE ABDOMEN**

- Liver** :- Normal in size (12.6cm) with normal echotexture. No focal or diffuse lesion is seen. IHBR are not dilated. PV is normal in course and calibre with echofree lumen.
- G. Bladder** :- It is normal in shape, size & position. It is echofree & shows no evidence of calculus, mass or sludge.
- CBD** :- It is normal in calibre & is echofree.
- Pancreas** :- Normal in shape, size & echotexture. No evidence of parenchymal / ductal calcification is seen. No definite peripancreatic collection is seen.
- Spleen** :- **Mild enlarged in size (12.1cm)** with normal echotexture. No focal lesion is seen. No evidence of varices is noticed.
- Kidneys** :- Both kidneys are normal in shape, size & position. Sinus as well as cortical echoes are normal. No evidence of calculus, space occupying lesion or hydronephrosis is seen.  
Right Kidney measures 9.4cm and Left Kidney measures 10.1cm.
- Ureters** :- Ureters are not dilated.
- U. Bladder**:- It is echofree. No evidence of calculus, mass or diverticulum is seen.
- Uterus** :- **Mildly enlarged in size (9.1cm x 3.9cm)** and anteverted in position with normal myometrial echotexture and endometrial thickness. ET- 5.9mm.
- Adenexa** :- **Right Adenexa - A complex cyst of measuring size 4.1cm x 3.6cm seen in Right Adenexal region- Right Adenexal Complex Cyst.**  
**Left Adenexa- Left Ovary seen with normal size 3.9cm x 2.3cm) contains a small simple cyst measuring size 2.2cm x 1.4cm.**
- Others** :- No ascites or abdominal adenopathy is seen.  
No free subphrenic / basal pleural space collection is seen.

**IMPRESSION:-** *Mild Splenomegaly.*  
*A/V Bulky Uterus.*  
*Right Adenexal Complex Cyst.*  
*Left Ovarian Small Simple Cyst.*  
*Otherwise Normal Scan.*

*Dr. U. Kumar*  
*MBBS, MD (Radio-Diagnosis)*  
*Consultant Radiologist*