

NAME - DIPALI SINGH

DATE- 12/2/2022

AGE- 27/F

**X-RAY CHEST PA**

THE SOFT TISSUES AND BONY THORAX ARE NORMAL.

BOTH THE COSTOPREHNIC AND CARDIOPHRENIC ANGLES ARE CLEAR.

THE LUNG FIELDS ARE NORMAL.

CARDIAC SHAPE AND SIZE APPEARS NORMAL.

BOTH THE HILA ARE NORMAL IN DENSITY AND POSITION.

BOTH THE DOMES OF DIAPHRAGM AND MEDIASTINUM ARE NORMAL.

**IMPRESSION: NORMAL CHEST X-RAY.**



**DR.SIDRAM JADHAV**  
**RADIOLOGIST**

**Dr. Sidram D. Jadhav**  
MBBS, DMRE (Radiologist)  
Reg. No.: 2004 / 09 / 3526

**ECHO Report**

**Date: 12/02/2022**

**Patient Details**

**Patient ID –**

**Name- MRS DIPALI SINGH**

**Age- 27 YEARS**

**Gender- FEMALE**

**Referral By - MEDIWHEEL**

**Doctor Incharge DR. MAHESH PADSALGE**

**Clinical Status of Patient -**

**Finding description -**

- 1. Normal cardiac chambers dimensions.**
- 2. Normal LV systolic function.**
- 3. No RWMA.**
- 4. All cardiac valves are structurally normal.**
- 5. Trivial MR, Trivial PR, NO AR.**
- 6. No PAH.**
- 7. Normal RV systolic function.**
- 8. No clot/vegetation/pericardial effusion.**
- 9. No coarctation of aorta.**

**Chamber Dimensions-M mode Findings**

LVID (Diastole) 35-56(mm)	- 37.00	LVID (Systole) 24-42(mm)	- 21.00
IVS (Diastole) 8-12(mm)	- 8.00	IVS (Systole) 14-42(mm)	- 13.00
LVPWT (Diastole) 6-11(mm)	- 8.00	EPSS	- 2.00
LVEF (%)	- 70%	LVFS (%)	- 41.00

LV Volume (Diastolic)(mm<sup>3</sup>)  
Meridional Wall Stress in System

LV Volume (Systolic)(mm<sup>3</sup>)  
Cubed LV Volume in Diastole (mm<sup>3</sup>)

Cubed LV+ myocardial volume (mm<sup>3</sup>)

Velocity of circumferential  
Shortening (mm)

Aortic root 22-37(mm)	- 26.00
Left Atrium Length (mm)	- 21.00
Left Atrium Volume (mm <sup>3</sup> )	
RV size	Normal
RV volume (mm <sup>3</sup> )	
Pericardium	Normal
Effusion	None
Resp Variation	Present
Predicted RV Systolic Pressure	

Left Atrium Width (mm)	
Left Atrium Area (mm <sup>2</sup> )	
RV Function	Normal
RA Size	Normal

IVC Size (mm) – 14 mm Collapsible

**Doppler Findings- I**

  
Dr. Mahesh Padsalge

*Dr. Mahesh V. Padsalge*  
MD. (Medicine)  
Consultant Physician  
Reg. No. 91424 (MMC)

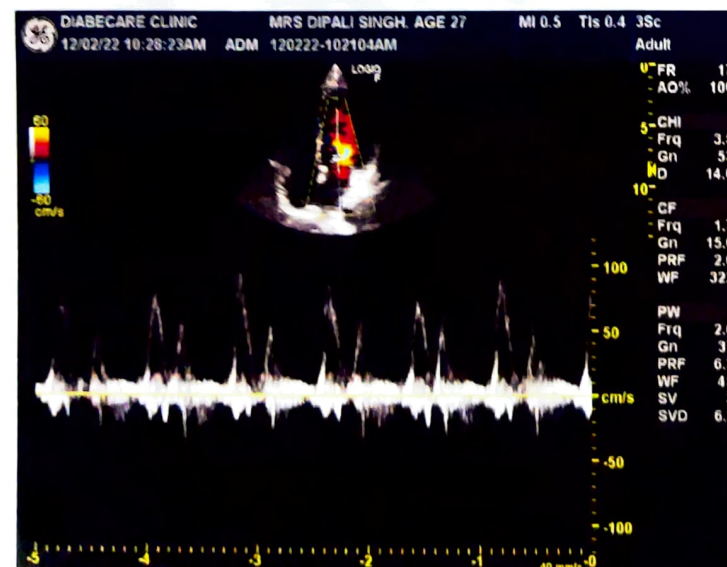
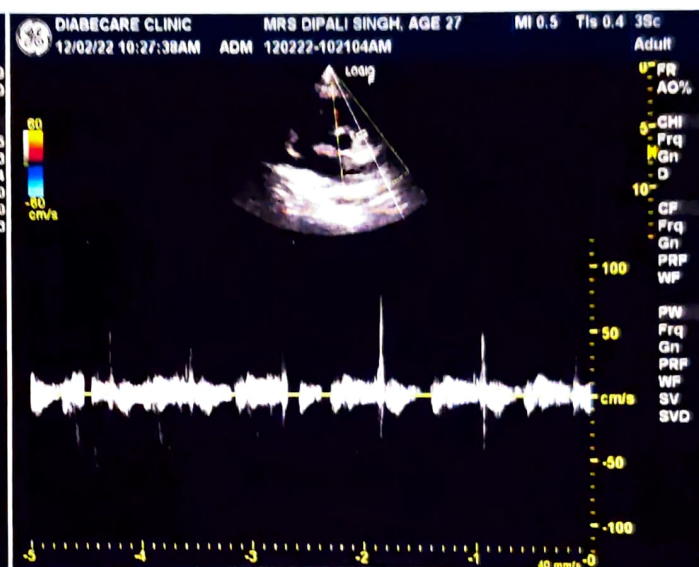
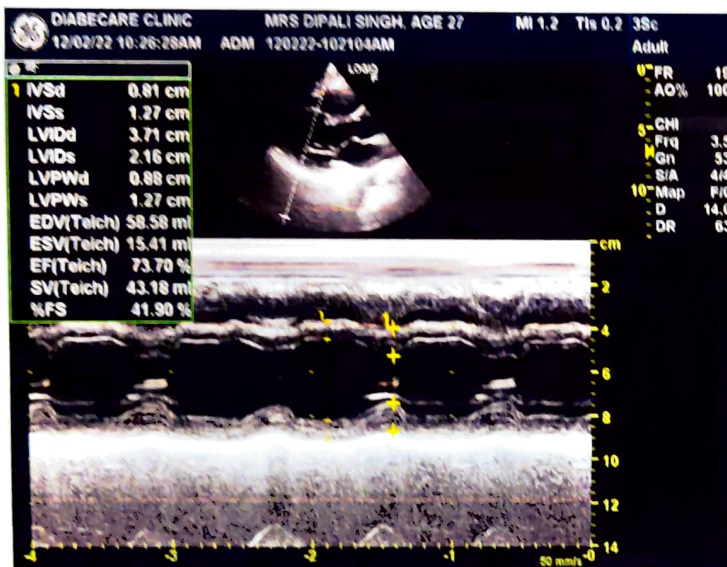
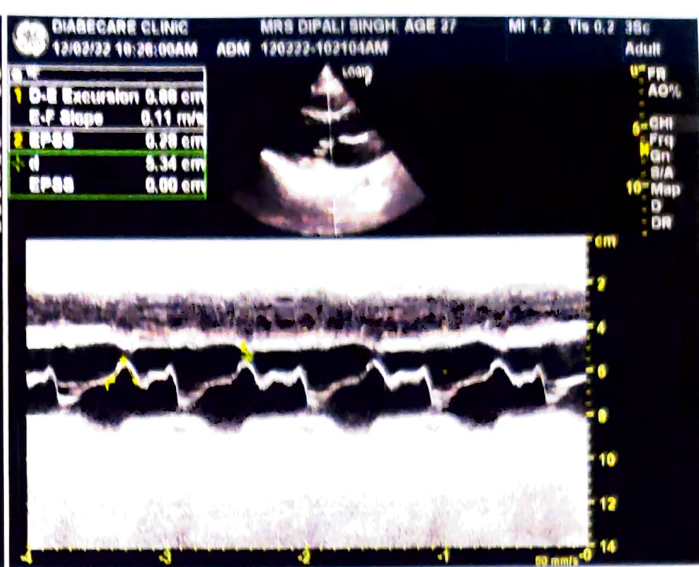
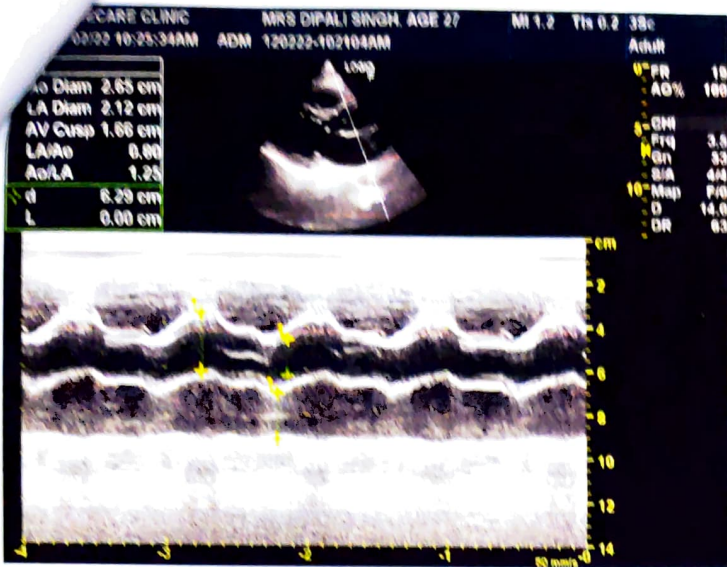



भारत सरकार  
Government of India



दीपाली सिंह  
Dipali Singh  
जन्म तिथि / DOB : 25/08/1994  
महिला / Female



3965 6830 6506

मेरा आधार, मेरी पहचान



भारतीय विशिष्ट पहचान प्राधिकरण  
Unique Identification Authority of India

पता: आत्मजा: विभास प्रसाद सिंह,  
पी.जी.पी.टी. म्रेस के पास, चीनाकुरी  
1/2 न कॉल्लियरी, कुलती (एम),  
बर्द्धमान, सुन्दरछक, वेस्ट बंगाल,  
713360

Address: D/O: Bivash Prasad Singh, Near  
P.G.P.T Mess, chinakuri 1/2 no Colliery,  
Kulti (m), Barddhaman, Sunderchak, West  
Bengal, 713360

3965 6830 6506



1947



help@uidai.gov.in



www.uidai.gov.in

Dr. Mahesh V. Padsalge  
MD. (Medicine)  
Consultant Physician  
Reg. No. 91424 (MMC)



Female

Sinus rhythm with short PR  
Nonspecific T wave abnormality  
Abnormal ECG

QRS : 62 ms  
QT / QTcBaz : 334 / 382 ms  
PR : 102 ms  
P : 82 ms  
RR / PP : 754 / 759 ms  
P / QRS / T : 28 / 41 / -7 degrees

Dr. Malleshi V. Padsalge  
MD. (Medicine)  
Consultant Physician  
Reg. No. 91424 (MMC)

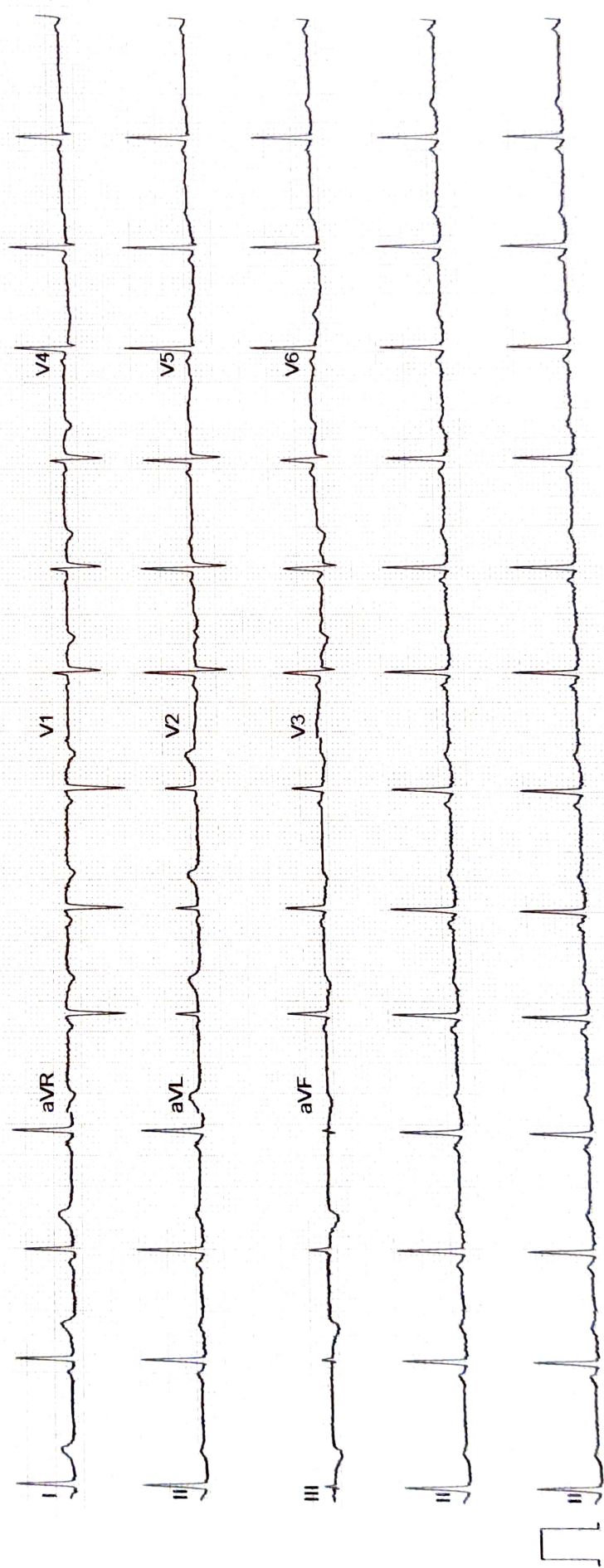

NAME - DIPALI SINGH

DATE- 12/2/2022

AGE- 27/F

**X-RAY CHEST PA**

THE SOFT TISSUES AND BONY THORAX ARE NORMAL.

BOTH THE COSTOPREHNIC AND CARDIOPHRENIC ANGLES ARE CLEAR.

THE LUNG FIELDS ARE NORMAL.

CARDIAC SHAPE AND SIZE APPEARS NORMAL.

BOTH THE HILA ARE NORMAL IN DENSITY AND POSITION.

BOTH THE DOMES OF DIAPHRAGM AND MEDIASTINUM ARE NORMAL.

**IMPRESSION: NORMAL CHEST X-RAY.**



**DR.SIDRAM JADHAV**  
**RADIOLOGIST**

**Dr. Sidram D. Jadhav**  
MBBS, DMRE (Radiologist)  
Reg. No.: 2004 / 09 / 3526

<b>Name: MRS DIPALI SINGH</b>	<b>Age/sex: 27 Yrs / FEMALE</b>
<b>Ref by: MEDWHEEL</b>	<b>Date: 12/02/2022</b>

**ULTRASOUND EXAMINATION OF ABDOMEN & PELVIS**

**Findings-**

The Liver is normal in size shape and echogenicity. No focal lesion is seen. The Hepatic veins appear normal. There is no IHBR dilatation. The portal vein appears normal.

The gall bladder is well distended. The extra hepatic C.B.D. is of normal caliber.

The visualized Pancreas appears normal in size and reflectivity. The pancreatic duct is not dilated. The spleen is normal in size, No focal lesion is seen. Splenic vein is normal at hilum.

Both kidneys are normal in position and size. They show normal cortical reflectivity and cortico-medullary differentiation. There is no evidence of renal calculus, hydronephrosis or mass.

Right kidney measures 9.7 x 3.3 cm

Left kidney measures 9.89 x 3.2cm

The Urinary bladder is partially distended. No evidence of any intraluminal mass or calculi.

Uterus is anteverted and measures 8.11 X 3.7 X 3.1cm, appears normal in size, shape and echotexture . No focal lesion noted. Endometrial echoes are mid line and measure 4.4 mm.

Cervix appears normal .

Both ovaries are normal in size and morphology.

Right ovary measures 2.9 x 1.8 cm

Left ovary measures 2.5 x 1.3 cm

No free fluid is noted in abdomen and pelvis .

No probe tenderness seen in present study

**IMPRESSION :-**

**No significant abnormality is seen in present study.**

Adv: clinical correlation

*Dipali Singh*



**DR.MRUDULA BABAR**  
**CONSULTANT RADIOLOGIST.**  
Dr. MRUDULA BABAR  
DMRE.CPS Mumbai 2009  
(RADIOLOGIST)  
Reg. No. 2005/03/2139





Mr. Deepak Singh 27/F

12/2/22

C/O Eye check up

(R)

(L)

V/A (UA)

6/6

6/6

N<sub>6</sub>

N<sub>6</sub>

Color Vn

(N)

(N)

Ant Seg

WMD

WMD

ly