

SANGEETA,

04 MAR 2023 01:30pm

E P G 136
 TEL D 15 CM XV 1
 PRC 7-3-H PRS A
 PST 2

M G 136
 PRC 7-3
 PST 2

FACTORY FA230

LV
 RVDD 14.2 mm
 LVSD 7.1 mm
 LVGD 49.1 mm
 PWG 5.8 mm
 SPWD --- mm
 LVSS 9.1 mm
 LVGS 31.7 mm
 PWS 9.1 mm
 EF 65 %
 FS 36 %
 SB 27 %
 PWS 11 %
 LVW 112 g
 HRM145 ---

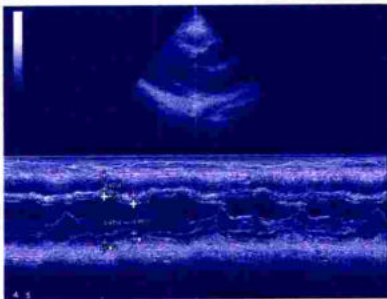

SANGEETA,

04 MAR 2023 01:30pm

E P G 136
 TEL D 15 CM XV 1
 PRC 7-3-H PRS A
 PST 2

M G 136
 PRC 7-3
 PST 2

FACTORY FA230

HR 91

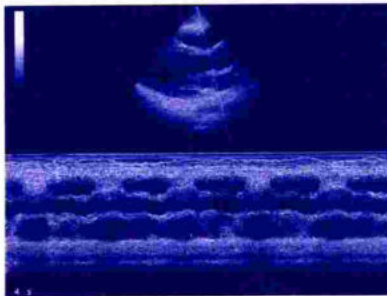

SANGEETA

04 MAR 2023 01:30pm

E F P G MIN
 TEL D 19 CM XV 1
 PRC 2-3-L PRE A
 PST 2
 SV 4- 83mm

PW F 2.1 MHz G 64M
 PRF 6.7kHz
 PRC 6-1
 PST 2
 WF 100 Hz

FACTORY FA230

V1 0.82 M/S
 G1 2.7 mmHg
 V2 0.48 M/S
 G1 0.9 mmHg

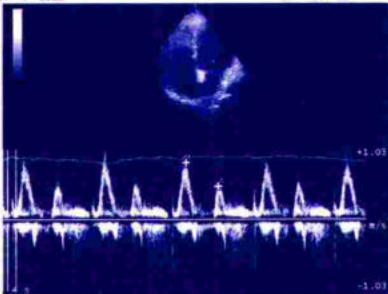

HR 205

SANGEETA

04 MAR 2023 01:30pm

E F P G MIN
 TEL D 19 CM XV 1
 PRC 2-3-L PRE A
 PST 2
 SV 4- 93mm

PW F 2.1 MHz G 64M
 PRF 5.6kHz
 PRC 6-1
 PST 2
 WF 100 Hz

FACTORY FA230

V1 -1.13 M/S
 G1 5.1 mmHg

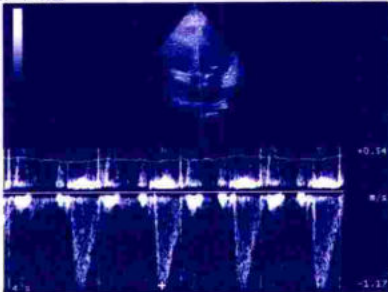

HR 100



दक्ष हॉस्पिटल

396-397, गाँधी नगर स्क्रािम नं.8, अलवर (राज०) ☎ 0144-2703340

Sonography / 2D Echo Cardiography / Doppler Report

2D/ ECHO REPORT

Name: - Smt. SANGEETA Age: - 39 Yrs Date: - 4-Mar-23

Reg. No.:- Alw/2009/04

PROCEDURES: M-MODE/2D/DOPPLER/COLOR/CONTRASTB.A.S. M²

| MEASUREMENT: | | DOPPLER: | |
|----------------------|--------|---------------------|-------------------------|
| AOD | 18.5 | NORMAL (20- 37mm) | NORMAL (cm/sec.) |
| LA | 21 | (19- 40mm) | MV 0.9 (0.8- 1.3) MR No |
| AVO | 13 | (12- 25mm) | AV 1.1 (1.2- 1.8) AR No |
| RVDd. | 14 | (03- 09mm) | TV 0.6 (0.3- 0.8) TR No |
| LVDd | 49 | (37- 56mm) | PV 0.8 (0.7- 1.1) PR No |
| LVDs | 31 | (22- 40mm) | MITRAL VALVE- |
| IVS d | 7 | (06- 12mm) | AML Normal |
| IVS s | 9 | | PML Normal |
| PWd | 5.8 | (05- 10mm) | AORTIC VALVE Normal |
| LV FUNCTION | | TV & PV are normal. | |
| M- E- S Separation | <0.9cm | | |
| Minor | 24.42% | | |
| LV Ejection Fraction | 65% | 65 +/- 12% | |

LV WALL MOTION: NO RWMA
ALL CARDIAC CHAMBERS ARE NORMAL
ALL VALVES ARE NORMAL
NO CLOT, VEGETATION, PERICARDIAL EFFUSION

FINAL DIAGNOSIS: NORMAL STUDY

Adv: - Follow up/ review at higher center for confirmation

Note:- Please Correlate clinically. Due to technical limitations as well as inaccuracies inherent in the laboratory and statistical analysis of biological process. Diagnostic accuracy of ECHO is up to 95% only.
Report is not valid for medico-legal purpose.

DR. MUKESH GUPTA
PHYSICIAN



Physician & Sonologist

RM 5423/16262



"भ्रूण लिंग परीक्षण की शिकायत
104 टोल फ्री सेवा पर भी की
जा सकती है"

भ्रूण लिंग परीक्षण की शिकायत 104 टोल फ्री सेवा पर भी की जा सकती है।



संगीता मीणा
Sangeeta Meena
जन्म तिथि / DOB : 04/07/1984
महिला / Female



03/12/2012

2492 6875 2067

मेरा आधार, मेरी पहचान

M.M. Meena

Sun

 

पता: C/O बलवंत सिंह मीणा, ए-79, सरस्वती नगर, मालवीय नगर, जयपुर, राजस्थान, 302017

Address: C/O Balwant Singh Meena, A-79, Saraswati nagar, Malviya Nagar, Jaipur, Rajasthan, 302017

2492 6875 2067

1947  help@uidai.gov.in  www.uidai.gov.in

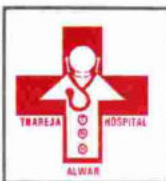

THAREJA NURSING HOME



DIGITAL X-RAY, OPG, COMPUTERISED ECG & EEG, DIAGNOSTIC LABORATORY EQUIPED WITH COMPUTERISED AUTO ANALYZER & CBC

1, Ram Kuteer, Company Bagh Road, ALWAR - 301001 (Raj.) Ph: 0144-2700184, 2331842

PROPOSAL NO.

Patient Name **MRS SANGEETA MEENA**
Ref. By Dr. **M. N. THAREJA**

Date **04-03-23**
Age **39 Yrs.**
Sex **F**

| Details of packages | | Patients report | Units | Normal value |
|----------------------------|-------------|-----------------|------------------------|------------------------|
| HB | | 11.5 | gm% | M-11.5-18, F-11.5-16.5 |
| TRBC | | 4.03 | million /cu mm | M-4.0-5.5, F-3.9-5.6 |
| TWBC | | 8400 | cu mm | 4000-11000 |
| DLC | Polymorphs | 74 | % | 42-75 |
| | Lymphocytes | 20 | % | 20-50 |
| | Eosinophil | 06 | % | 1-6 |
| ESR | | 03 | mm 1 st Hr. | M-0-9, F-0-20 |
| Platelets | | 217000 | Lack / cu mm | 1.5-4 |
| PCV | | 33.1 | % | 37-54 |
| MCV | | 82.1 | Cubicmicrons | 86-98 |
| MCH | | 28.5 | Picograms | 26-34 |
| MCHC | | 34.7 | % | 32-36 |
| Blood Grouping & Rh Factor | | 'A'Rh+Ve | | |
| BUN | | 11.0 | | 04-20 |
| S.Creatinine | | 0.78 | Mg/100ml | 0.9-1.4 mg /100 ml |
| HBsAg | | - | | |
| HIV I & II | | - | Elisa Method | |
| HbA1C | | 5.2 | % | 4-6% |
| PSA | | - | Ng/ml | Less Then 4.0 Ng/ml |

| Details of packages | | Patients report | Units | Normal value | |
|---------------------|--------------------|-----------------|-------------|--------------|----------|
| LFT | GGTP | 18.0 | U/L | 5-60 | |
| | SGOT | 13.0 | Units / ml | Upto 40 | |
| | SGPT | 16.0 | Units / ml | Upto 40 | |
| | S. Bilirubin | Total | 0.62 | mg% | Upto 1.2 |
| | | Direct | 0.25 | mg% | 0-0.25 |
| | | Indirect | 0.37 | mg% | |
| | | T. Protein | 7.61 | Gm% | 6.2-8.3 |
| | S. Albumin | 4.32 | Gm% | 3.2-5.3 | |
| | Globulin | 3.29 | Gm% | | |
| | Alkaline phosphate | 110 | IU/L | 60 - 170 | |
| S. Calcium | - | Gm% | 8.5-10.5 | | |
| Uric Acid | 3.5 | Mg% | 2.5-7 mg% | | |
| Blood Sugar Fasting | | 86 | Mg% | 60-110/ mg % | |
| Blood Sugar PP | | 107 | Mg% | Upto 160 | |
| Lipid Profile | S. Cholesterol | 195 | mg% | 120-220 | |
| | S. Triglycerides | 140 | mg/ml | Upto 170 | |
| | HDL Cholesterol | 52 | IU/L | 30 to 70 | |
| | LDL cholesterol | 115 | IU/L | 450 at 37° C | |
| | VLDL | 28 | mg % | Upto 35 | |

Routine Urine Analysis

| Physical/ Chemical | | Microscopic: | |
|--------------------|---------------|------------------|-----------------|
| Appearance | Clear | RBCs | Nil |
| Specific Gravity | 1010 | WBCs | 1-2/ HPF |
| Ph | ACIDIC | Epith. Cells | 2-3/HPF |
| Albumin | Nil | Casts | Nil |
| Glucose | NIL | Crystals | Nil |
| Ketones | ---- | Bacteria | Nil |
| Blood | Nil | SUGAR P.P | Nil |

Signature of Technician

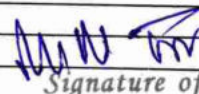
Signature of Doctor



THAREJA NURSING HOME



DIGITAL X-RAY, OPG, COMPUTERISED ECG & EEG, DIAGNOSTIC
LABORATORY EQUIPED WITH COMPUTERISED AUTO ANALYZER & CBC

1, Ram Kuteer, Company Bagh Road, ALWAR - 301001 (Raj.) Ph: 0144-2700184, 2331842

PROPOSAL NO.

Patient Name SANGEETA MEENA

Ref. By Dr. M. N. THAREJA

Date 04/03/2023

AGE 39 Yrs.

Sex F

PART - X-RAYED : X-RAY CHEST PA VIEW
REPORT : X-RAY CHEST P.A. VIEW
:- Chest is bilaterally symmetrical.
:- C.P. Angles are clear.

CONCLUSSION: NORMAL STUDY

Signature of Technician

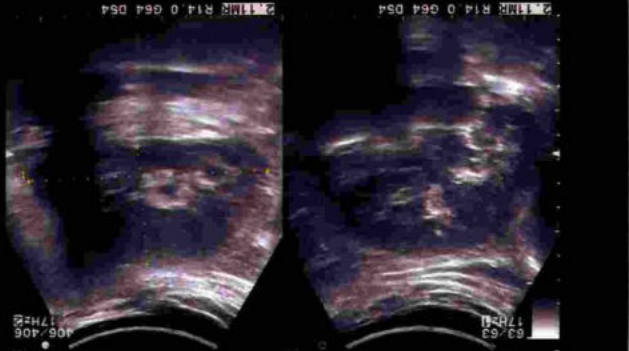

Signature of Doctor

76K
106/406
17Hz

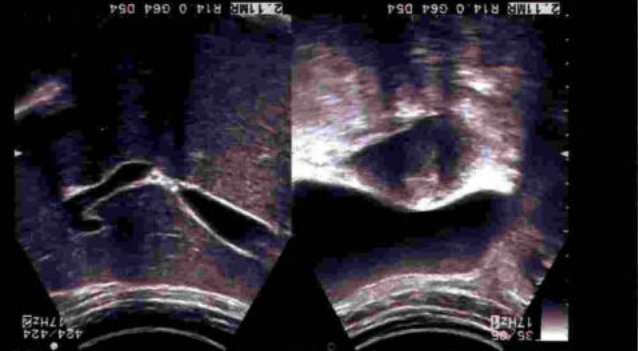

LO1 ST: 98mm
LO1 ST: 49mm

76K
424/424
17Hz





THAREJA SONOGRAPHY CENTRE

1, Ram Kuteer, Company Bagh Road, ALWAR - (0144) 2700184



This report is not valid for MLC Purpose

Ref. No.

04/03/2023

Date.....

Name of Patient MRS SANGEETA MEENA
Ref.By: SELF

Age 39 yrs

Sex F

Sonography Report – abdomen

LIVER: Size: RL: 12.2 Cm. L. L.: 4.6 Cm.
Margins: Regular I. H. B. R.: ND
Parenchyma: Echo ,
C. B. D. Size: 3.2 mm. LUMEN: Clear
P.V. Size: mm LUMEN: Clear

GALL BLADDER Size 4.6 X 1.8 cm
Wall thickness: N LUMEN: Clear
PANCREAS: N
SPLEEN: 8.7 cm
KIDNEYS: Size:- Right : 8.9 X 4.4 cm Left: 9.8 X 4.9 cm

Pelvicaycal System : | N
Cortico – Medu. Diff : |

RETROPERITONEUM : Not seen
LYMPH – NODES :
PLEURAL EFFUSION :
ASCITES :

URINARY BLADDER:
Prevoiding Volume : 170 C. C.
Wall Thickness N Lumen: Clear
UTERUS

Size:- 5.6 X 3.4 cm Shape : N Position:-AV
Endometrium, 4.6 mm
Endometrial Cavity: N
Myometrium : N

Cervix: size 2.0 cm Canal – N
OVARIESE : size N Right :- N Left: - N
Other :- NIL

Conclusion :- Normal study

Thanks,

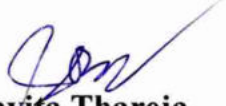
Dr. Savita Thareja
Reg. No. 7600
RMC

Enclosed: Photo - 2

PLEASE NOTE: INTESTINAL PATHOLOGY CAN NOT BE RULE OUT.

This is only an opinion, not an diagnosis, which should be clinically co-related. No procedure/surgery should be undertaken simply on the basis of this opinion because Ultrasound accuracy is only 96%.

* Subject to Alwar jurisdiction. * Not valid for medico-legal purpose.



THAREJA NURSING HOME



DIGITAL X-RAY, OPG, COMPUTERISED ECG & EEG, DIAGNOSTIC LABORATORY EQUIPED WITH COMPUTERISED AUTO ANALYZER & CBC

1, Ram Kuteer, Company Bagh Road, ALWAR - 301001 (Raj.) Ph: 0144-2700184, 2331842

Name : **SANGEETA MEENA**

age **39**

Sex : **FEMALE**

Ref. By : **DR M.N. THAREJA**

Lab No. :

Date : **March 4, 2023**

HORMONES & MARKERS

| <u>Test</u> | <u>Value</u> | <u>Units</u> | <u>Biological Ref. Values</u> |
|-----------------------------------|--------------|--------------|-------------------------------|
| T3 (Total Triiodothyronine) | 0.91 | ng/dL | 0.60-1.81 ng/dL Adults |
| T4 (Total Thyroxine) | 4.80 | µg/dL | 3.2-12.60 µg/dL : Adults |
| TSH (Thyroid Stimulating Hormone) | 1.52 | µIU/mL | Adults : 0.35-5.50 µIU/mL |

Interpretation of TSH :-

Children

0 Days : 1.0~39.0 uIU/mL

5 days : 1.7~9.1 uIU/mL

1 year : 0.4~8.6 uIU/mL

2 years : 0.4~7.6 uIU/mL

3 years : 0.3~6.7 uIU/mL

4-19 years : 0.4~6.2 uIU/mL

Adults

20-54 years : 0.35-5.50 uIU/mL

55-87 years : 0.5-8.9 uIU/mL

Pregnancy

1st Trimester : 0.30 - 4.50 µIU/mL

2nd Trimester : 0.50 - 4.60 µIU/mL

3rd Trimester : 0.80 - 5.20 µIU/mL

Interpretation of TSH :-

Children

3.20 - 34.6 µIU/mL 1 - 2 Days

0.70 - 15.4 µIU/mL 3 - 4 Days

0.70 - 9.10 µIU/mL 15 Days - 5 Months

0.70 - 6.40 µIU/mL 5 Months - 20 Years

Pregnancy

0.30 - 4.50 µIU/mL 1st Trimester

0.50 - 4.60 µIU/mL 2nd Trimester

0.80 - 5.20 µIU/mL 3rd Trimester

Method : **Fluorescence Immunoassay Technology**

Sample Type : **Fresh Blood Serum**

Remarks :

Primary malfunction of the Thyroid gland may result in excessive (hyper) or Low (hypo) release of T3 or T4. In addition, as TSH directly affect thyroid function, malfunction of the pituitary or the hypothalamus influences the thyroid gland activity.

Disease in any portion of the thyroid-pituitary-hypothalamus system may influence the level of T3 and T4 in the blood, in Primary Hypothyroidism,

TSH levels are significantly elevated, while in secondary and tertiary hypothyroidism, TSH levels may be low. In addition, in Euthyroid sick syndrome, multiple alterations in serum thyroid function test findings have been recognized.

Signature of Technician

Signature of Doctor

Pat-Name:

HR 73/min

Axis:

SINUS RHYTHM

... *Sangeet meena*

P 41°

NORMAL ECG

Age: 36 yrs M / F

Intervals:

QRS 34°

5.70

UNCONFIRMED REPORT

..... cm / kg

RR 818 ms

T 9°

P 118 ms

PR 154 ms

P (II) 0.15 mV

QRS 74 ms

S (V1) -0.37 mV

QT 346 ms

R (V5) 1.12 mV

QTC 384 ms

Sokol. 1.67 mV

Sony

MUN

413123

10 mm/mV

10 mm/mV



25 mm/s

0.05-35 Hz F50 Sa 04-MAR-23 13:02:08

AT-2 C 3.03

Part No 2 157017M 66 0122

SCHILLER

SBA

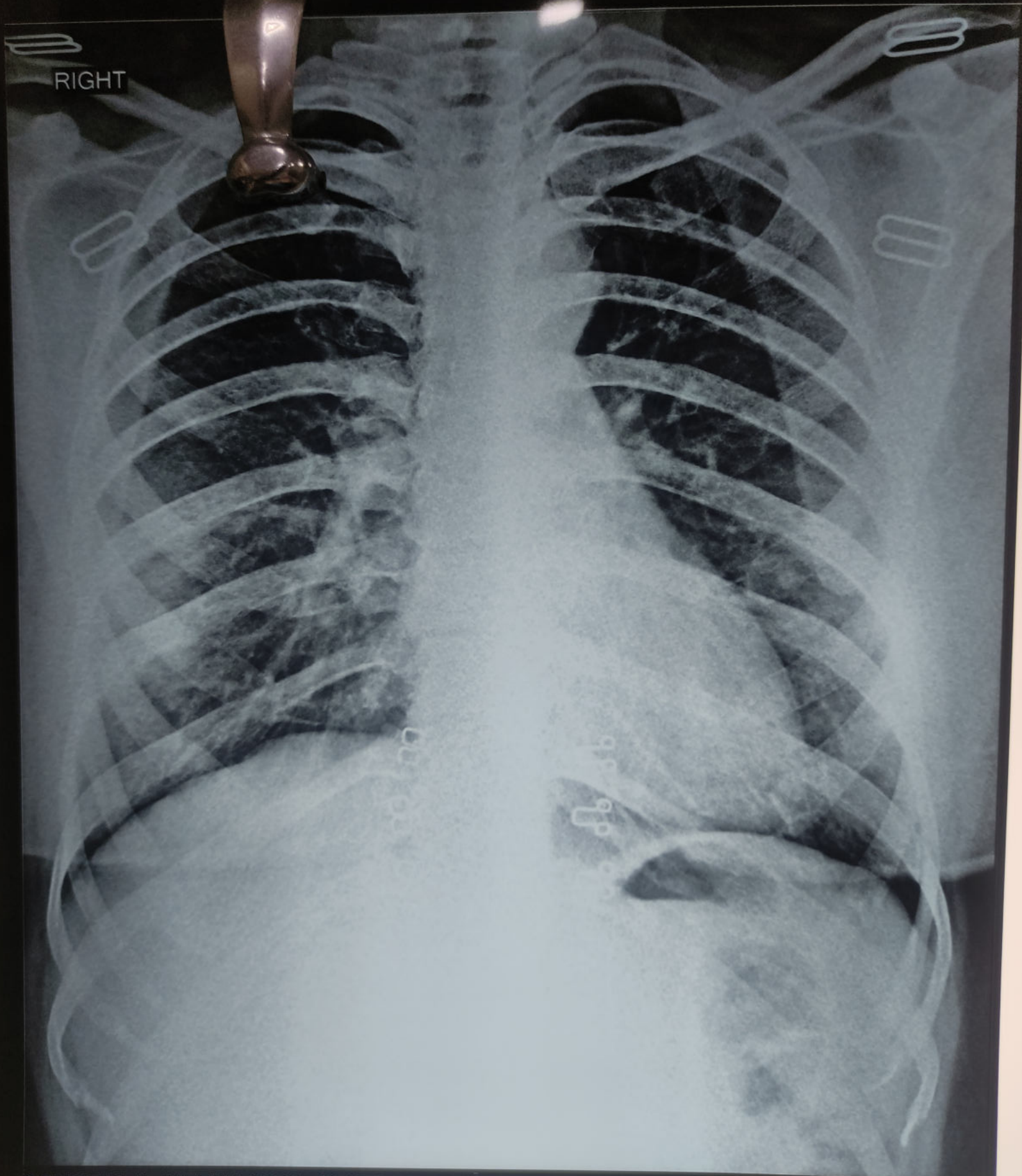

RIGHT

SANGEETA MEENA 39 Y BY DR M.N. THAREJA 12353.23.9 F CHEST, PA 3/4/2023
THAREJA NURSING HOME COMPANY BAGH ROAD ALWAR