

Health Check up Booking Request(bobE11889),Package Code(PKG10000241),Beneficiary Code(32201)

2 messages

Mediwheel <customercare@policywheel.com>

9 May 2022 at 15:26

To: "vidhidiagnostics@gmail.com" <vidhidiagnostics@gmail.com>

Cc: Mediwheel CC <customercare@mediwheel.in>, Mediwheel CC <mediwheelwellness@gmail.com>



Mediwheel
...Your wellness partner



011-41195959

Email:wellness@mediwheel.in

Dear Vidhi Diagnostics,
City : Ahmedabad . Location : .New Wadaj,

We have received the following request for Health Check up from

Name : MS. SUDRASANA ASHA DINESHCHANDRA
Age : 30
Gender : Female
Member Relations : Employee
Package Name : Metro Full Body Health Checkup Female Below 40
Package Code : PKG10000241
User Location : Gujarat,AHMEDABAD,380002
Contact Details : 8866433632
Booking Date : 09-05-2022
Appointment Date : 14-05-2022

Member Information			
Booked Member Name	Age	Gender	Cost(In INR)
MS. SUDRASANA ASHA DINESHCHANDRA	30	Female	Cashless
Total amount to be paid			Cashless

Please login to your account to confirm the same. Also you mail us for confirmation

Package Name : Metro Full Body Health Checkup Female Below 40 - Includes (37) Tests

Tests included in this Package : Ecg, TSH, X-ray Chest, Stress Test (tmt)/ 2d Echo, Blood Sugar Postprandial, A:g Ratio, Blood Group, Total Cholesterol, Triglycerides, Fasting Blood Sugar, Ultrasound Whole Abdomen , Glycosylated Haemoglobin (hba1c), Hdl, Vldl, Urine Analysis, LDL, Total Protine, General Consultation, HDL/ LDL ratio, GGT(Gamma-glutamyl Transferase), Eye Check-up consultation, ALP (ALKALINE PHOSPHATASE), Uric Acid, AST/ALT Ratio, Serum Protein, CBC with ESR, Stool Analysis, Urine Sugar Fasting, Urine Sugar PP, T3, T4, Cholesterol Total / HDL Ratio, BUN, BUN/Creatinine Ratio, Bilirubin Total & Direct and Indirect, Albumin, Globulin

© 2021-2022, Arcofemi Healthcare Limited.

LETTER OF APPROVAL / RECOMMENDATION

To,

The Coordinator,
Mediwheel (Arcofemi Healthcare Limited)
Helpline number: 011- 41195959

Dear Sir / Madam,

Sub: Annual Health Checkup for the employees of Bank of Baroda

This is to inform you that the following employee wishes to avail the facility of Cashless Annual Health Checkup provided by you in terms of our agreement.

PARTICULARS	EMPLOYEE DETAILS
NAME	MS. SUDRASANA ASHA DINESHCHANDRA
EC NO.	123831
DESIGNATION	ISMELF CREDIT PROCESSING
PLACE OF WORK	AHMEDABAD,RO AHMEDABAD-II
BIRTHDATE	18-01-1991
PROPOSED DATE OF HEALTH CHECKUP	14-05-2022
BOOKING REFERENCE NO.	22J123831100018650E

This letter of approval / recommendation is valid if submitted along with copy of the Bank of Baroda employee id card. This approval is valid from **09-05-2022** till **31-03-2023** The list of medical tests to be conducted is provided in the annexure to this letter. Please note that the said health checkup is a **cashless facility** as per our tie up arrangement. We request you to attend to the health checkup requirement of our employee and accord your top priority and best resources in this regard. The EC Number and the booking reference number as given in the above table shall be mentioned in the invoice, invariably.

We solicit your co-operation in this regard.

Yours faithfully,

Sd/-

Chief General Manager
HRM Department
Bank of Baroda

(Note: This is a computer generated letter. No Signature required. For any clarification, please contact Mediwheel (Arcofemi Healthcare Limited))



Dashboard

- Profile
- My Address
- Assessments Health Risk
- Score card
- Health Checkup Booking
- Track Your Booking Order
- Health Tools
- Change Password
- Logout

Order List

Select Order Type

Sr No.	Emp ID	Order Type	Package Name	Users	Medical Name	Booking Date	Appointment Date and Time	Feed Back	Action	Upload HRM Letter	Status HRM
1	BobE11889	Healthcheckup	Metro Full Body Health Checkup Female Below 40	MS. SUDRASANA ASHA DINESHCHANDRANI (Member)	Vidhi Diagnostics	09-05-2022	14-05-2022-09:00:AM		Booking Pending	Upload Here	HRM Letter Uploaded Done

Note: Please upload your and spouse HRM, we will not confirm the health checkup booking without HRM Letter.

Please note following instruction for HRM letter.

- For generating permission letter for cashless health check-up in the HR Connect, the path to be followed is given below:
 - Employee Self Service-> Reimbursement-> Reimbursement application->Add a New value ->Reimbursement Type: Mandatory Health Check-up - Click Add
 - Select Financial Year 2021-22, Self or Spouse, Claim Type - Cashless and Submit
 - After submission, click print button to generate 'Permission Letter'
 - If already Uploaded hrn letter please ignore above points

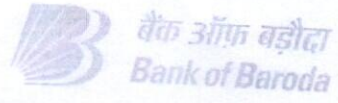

नाम
Name Sudrasana Asha Dineshchandra

कर्मचारी कूट क्र.
Employee Code No. 123831

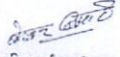
जारीकर्ता प्राधिकारी
Issuing Authority

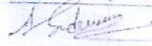

धारक के हस्ताक्षर
Signature of Holder

Dr. Dinesh S. Modh

M.D., D.M.R.E. (Radiodiagnosis)
Consultant Radiologist & Sonologist
Ex. Junior Lecturer, B.J. Medical College, Civil Hospital, A'bad.
Panel Doctor of L.I.C.



17/05/2022

Ashu D. Sudarsana
31 yr / Female

⇒ Eye vision
Eye vision is
normal in both eye
with spectacles
R - 1.5 & L - 1.75
No Night & Colour
Blindness

Height ! - 161 cm
Weight ! - 63 kg
BP ! - 116 / 76 mmHg
Pulse ! - 82 per min
T ! - (N)
R/S ! - (N)
SpO2 ! - 98

ASymptomatic
NO H/O DM, HTN, Thyroid or TB.

Adv she is medically fit

Dr. Vidhi D. Modh
MBBS
Reg. No. G-74540

Vidhi Diagnostics
L-86, Swatantra-Senani Nagar,
Opp. Akhbarnagar Bus Terminals,
Nr. Akhbarnagar Circle,
New Wadaj, Ahmedabad-13.

ISO 9001:2015 Certified Diagnostics Center

Vidhi Imaging Center

L-86, Swatantra Senani Nagar, Opp. Akhbarnagar Petrol Pump, Nr. Akhbarnagar Circle, Nava-Vadaj, Ahmedabad - 380 013.

Phone : 079-2762 1406, Mobile : 98799 29406, 98250 09406, E-mail : vidhidiagnostics@gmail.com, Website : www.vidhidiagnostics.com

Time : Mon. to Sat. 9.00 am to 2.00 pm, 5.00 pm to 9.00 pm, Sunday 9.00 am to 12.00 Noon

FACILITIES : Live 3D-4D Sonography | Colour Doppler | Echo Cardiography | Interventional Radiology | Fetal Medicine | Digital X-Ray
Digital Mammography | Digital OPG / TMJ | ECG / TMT / PFT / EEG / EMG | Pathology Laboratory | Health Check Up Plans | Pre Employment Check Up

17-05-2022 10:20:25

<< Analysis Result >>

HR : 83 bpm
 PR : 154 ms
 QRS : 76 ms
 QT/QTc : 340/398 ms
 P/QRS/T : 65/63/18 deg.
 RV5/SV1 : 1.142/-0.621 mv

ID: 4917
 Name: asha d sudrasana
 Age: 31yrs
 Sex: Female
 Hospital:

Dr. Avinash Bhaskar
 M.B.B.S., D-Cardio
 Reg. No.: G-45946

Department: _____
 Need to be confirmed by doctor. Doctor Name: _____

0.67Hz - 35Hz AC 50Hz 25 mm/s 10 mm/mv

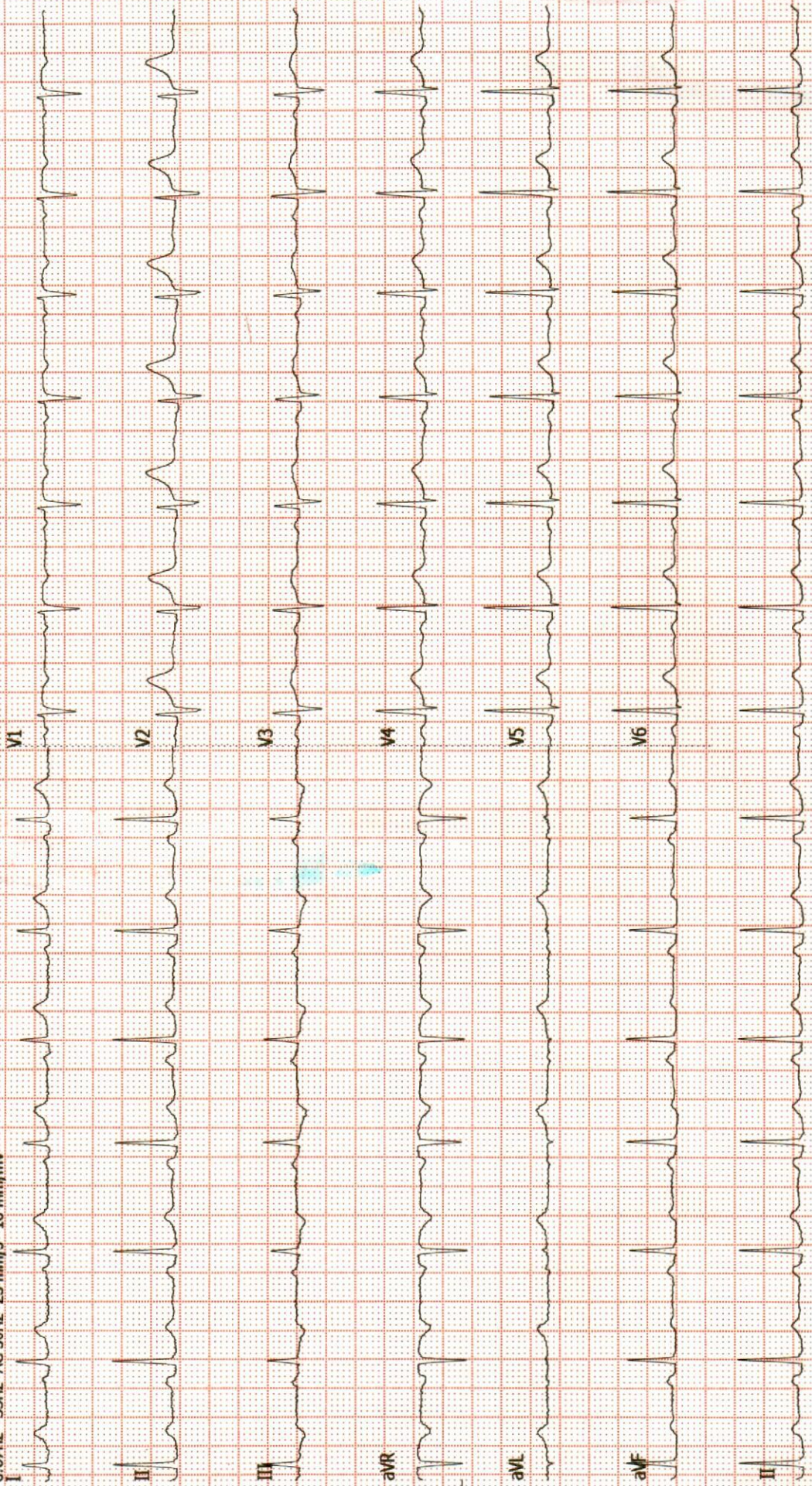

maestros V12.3.16(20190529)

Dr. Dinesh S. Modh

M.D., D.M.R.E. (Radiodiagnosis)

Consultant Radiologist & Sonologist

Ex. Junior Lecturer, B.J. Medical College, Civil Hospital, A'bad.

Panel Doctor of L.I.C.

VIDHI
DIAGNOSTICS



Patient's name : ASHA D SUDRASANA
Reg. ID : R-1704-21
Referred by : Dr. MEDIWHEEL

Age/Sex : 31 Years/Female
Accession : 14097
Date : 17/05/2022

Report of ECG

Conclusion

- Normal sinus rhythm.
- HR - 82/per minute.
- Normal PR interval.
- Normal QRS interval.
- Normal QT interval.

Dr. Avinash Bhaskar

M.B.B.S. D Cardio

Reg. No.: G-45946

DR.AVINASH BHASKAR

ISO 9001:2015 Certified Diagnostics Center

Vidhi Imaging Center

L-86, Swatantra Senani Nagar, Opp. Akhbarnagar Petrol Pump, Nr. Akhbarnagar Circle, Nava-Vadaj, Ahmedabad - 380 013.

Phone : 079-2762 1406, Mobile : 98799 29406, 98250 09406, E-mail : vidhidiagnostics@gmail.com, Website : www.vidhidiagnostics.com

Time : Mon. to Sat. 9.00 am to 2.00 pm, 5.00 pm to 9.00 pm, Sunday 9.00 am to 12.00 Noon

FACILITIES : Live 3D-4D Sonography | Colour Doppler | Echo Cardiography | Interventional Radiology | Fetal Medicine | Digital X-Ray
Digital Mammography | Digital OPG / TMJ | ECG / TMT / PFT / EEG / EMG | Pathology Laboratory | Health Check Up Plans | Pre Employment Check Up

Dr. Dinesh S. Modh

M.D., D.M.R.E. (Radiodiagnosis)

Consultant Radiologist & Sonologist

Ex. Junior Lecturer, B.J. Medical College, Civil Hospital, A'bad.

Panel Doctor of L.I.C.



Patient's name : ASHA D SUDRASANA

Reg. ID : R-1704-21

Referred by : Dr. MEDIWHEEL

Age/Sex : 31 Years/Female

Accession : 14097

Date : 17/05/2022

X-RAY CHEST (PA VIEW)

Both lung fields appear normal.
No e/o consolidation or cavitations is seen.
Both costo-phrenic angles appear clear.
Cardiac size is with in normal limits.
Both domes of diaphragm appear normal.
Bony thoracic cage appears normal.

Thanks for reference.

Dr. Dinesh S. Modh
MD DMRE (Radiodiagnosis)
G-23825

DR DINESH S. MODH
M.D. DMRE(RADIODIAGNOSIS)

ISO 9001:2015 Certified Diagnostics Center

Vidhi Imaging Center

L-86, Swatantra Senani Nagar, Opp. Akhbarnagar Petrol Pump, Nr. Akhbarnagar Circle, Nava-Vadaj, Ahmedabad - 380 013.

Phone : 079-2762 1406, Mobile : 98799 29406, 98250 09406, E-mail : vidhidiagnostics@gmail.com, Website : www.vidhidiagnostics.com

Time : Mon. to Sat. 9.00 am to 2.00 pm, 5.00 pm to 9.00 pm, Sunday 9.00 am to 12.00 Noon

FACILITIES : Live 3D-4D Sonography | Colour Doppler | Echo Cardiography | Interventional Radiology | Fetal Medicine | Digital X-Ray
Digital Mammography | Digital OPG/TMJ | ECG/TMT/PFT/EEG/EMG | Pathology Laboratory | Health Check Up Plans | Pre Employment Check Up

Dr. Dinesh S. Modh

M.D., D.M.R.E. (Radiodiagnosis)

Consultant Radiologist & Sonologist

Ex. Junior Lecturer, B.J. Medical College, Civil Hospital, A'bad.

Panel Doctor of L.I.C.



Patient's name : ASHA D SUDRASANA

Reg. ID : R-1704-21

Referred by : Dr. MEDIWHEEL

Age/Sex : 31 Years/Female

Accession : 14097

Date : 17/05/2022

2D- ECHO REPORT

FINAL CONCLUSION:

LV IS NORMAL SIZE. GOOD LV SYSTOLIC FUNCTION NO RWMA.

LVEF - 60%. NO CONCENTRIC LVH.

NORMAL LV COMPLANCE.

LA IS NORMAL SIZE. NO LA CLOT.

RV IS NORMAL SIZE. GOOD RV SYSTOLIC FUNCTION.

RA IS NORMAL SIZE.

MITRAL VALVE IS NORMAL. NO MS. MILD MR (15%). NO MVP.

AORTIC VALVE IS NORMAL. NO AS. NO AR.

TRICUSPID VALVE IS NORMAL. NO TR. RVSP-26 mmHg. NO PAH.

NO CLOT, NO VEGETATION, NO PERICARDIAL EFFUSION.

DIMENSIONS:

AORTA 2.6 C.M

LEFT ATRIUM 2.7 C.M

LVDD 4.1 C.M.

IVSD 1.0 C.M

PWD 1.0 C.M

LVDS 2.6 C.M.

COLOUR DOPPLER FINDING:

STRUCTURE VELOCITY m/sec

Max

PULMONARY VALVE 0.7

MITRAL VALVE E : 0.7

A: 0.4

AORTIC VALVE 1.0

Dr. Avinash Bhaskar

MBBS, D Cardio

Reg. No.: G-45946

DR AVINASH BHASKAR

ISO 9001:2015 Certified Diagnostics Center

Vidhi Imaging Center

L-86, Swatantra Senani Nagar, Opp. Akhbarnagar Petrol Pump, Nr. Akhbarnagar Circle, Nava-Vadaj, Ahmedabad - 380 013.

Phone : 079-2762 1406, Mobile : 98799 29406, 98250 09406, E-mail : vidhidiagnostics@gmail.com, Website : www.vidhidiagnostics.com

Time : Mon. to Sat. 9.00 am to 2.00 pm, 5.00 pm to 9.00 pm, Sunday 9.00 am to 12.00 Noon

FACILITIES : Live 3D-4D Sonography | Colour Doppler | Echo Cardiography | Interventional Radiology | Fetal Medicine | Digital X-Ray
Digital Mammography | Digital OPG / TMJ | ECG / TMT / PFT / EEG / EMG | Pathology Laboratory | Health Check Up Plans | Pre Employment Check Up

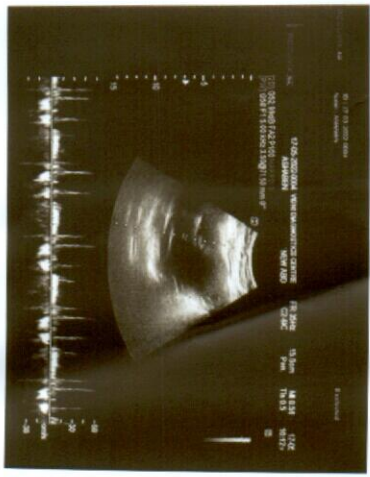
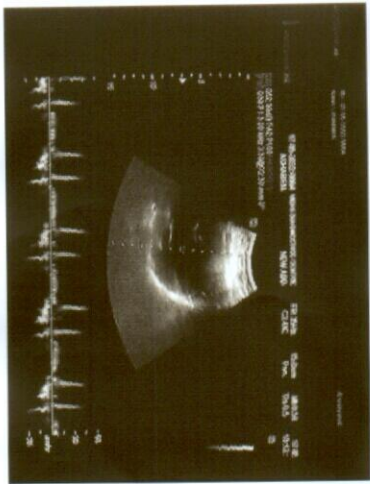
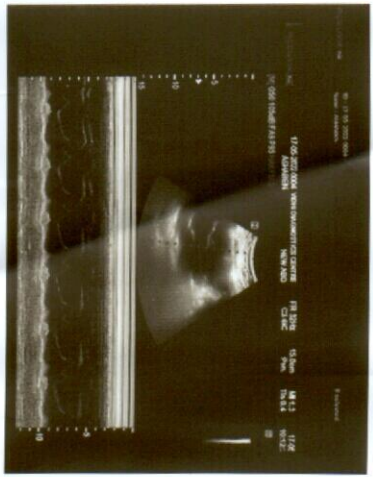
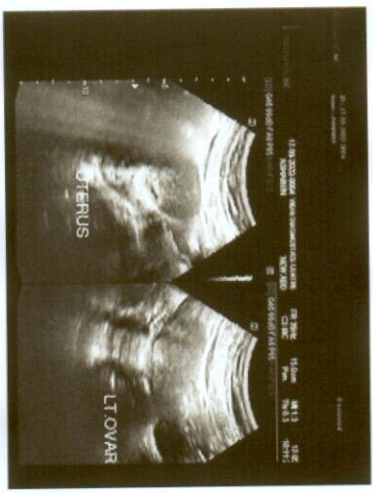
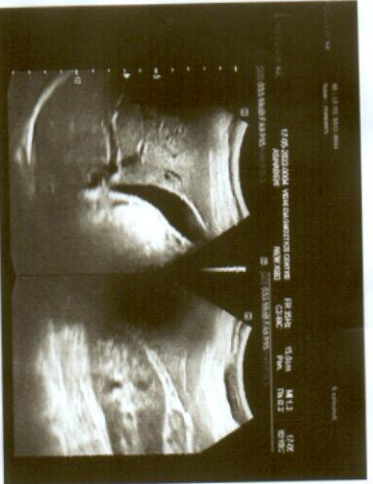

Dr. Dinesh S. Modh

M.D., D.M.R.E. (Radiodiagnosis)
Consultant Radiologist & Sonologist
Ex. Junior Lecturer, B.J. Medical College, Civil Hospital, A'bad.
Panel Doctor of L.I.C.



Patient's name : ASHA D SUDRASANA
Reg. ID : R-1704-21
Referred by : Dr. MEDIWHEEL

Age/Sex : 31 Years/Female
Accession : 14097
Date : 17/05/2022

USG ABDOMEN

LIVER: - Liver appears normal in size & show normal echotexture. No evidence of diffuse or focal lesion is seen. Intrahepatic biliary radicals appear normal. Portal vein and CBD appear normal. No e/o calculus is seen in bile duct.

GALL BLADDER: - Gall bladder is distended & appears normal. No evidence of calculus or cholecystitis is seen. No evidence of pericholecystic fluid is seen.

SPLEEN: - Spleen appears normal in size & shows normal echotexture. No evidence of diffuse or focal lesion is seen.

PANCREAS: - Pancreas appears normal size and echopattern. No e/o diffuse or focal lesion is seen. Main pancreatic duct appears normal.

KIDNEY: - Both Kidneys appear normal in size & echotexture.

No e/o calculus or hydronephrosis or hydroureter is seen in either side.
Cortico-medullary differentiation is maintained on either side.

Both suprarenal regions appear normal.

RIF & BOWEL LOOPS (By high frequency probe): - Normal.

No evidence of pre & para aortic lymphadenopathy is seen.

No evidence of free fluid is seen in abdomen.

No evidence of dilated or thickened bowel loops is seen.

Urinary bladder: - appears normal. No e/o calculus or mass lesion is seen in bladder.

Uterus appears normal in size and echopattern.

No evidence of diffuse or focal lesion is seen.

Cervical region appears normal.

Endometrial thickness is 6.4mm.

Both ovaries and adnexal regions appear normal.

No e/o free fluid is seen in pouch of Douglas.

Dr. Dinesh S. Modh
MD DMRE (Radiodiagnosis)
G-23825

Thanks for reference.

DR DINESH S. MODH
M.D. DMRE(RADIODIAGNOSIS)

ISO 9001:2015 Certified Diagnostics Center

Vidhi Imaging Center

L-86, Swatantra Senani Nagar, Opp. Akhbarnagar Petrol Pump, Nr. Akhbarnagar Circle, Nava-Vadaj, Ahmedabad - 380 013.

Phone : 079-2762 1406, Mobile : 98799 29406, 98250 09406, E-mail : vidhidiagnostics@gmail.com, Website : www.vidhidiagnostics.com

Time : Mon. to Sat. 9.00 am to 2.00 pm, 5.00 pm to 9.00 pm, Sunday 9.00 am to 12.00 Noon

FACILITIES : Live 3D-4D Sonography | Colour Doppler | Echo Cardiography | Interventional Radiology | Fetal Medicine | Digital X-Ray
Digital Mammography | Digital OPG / TMJ | ECG / TMT / PFT / EEG / EMG | Pathology Laboratory | Health Check Up Plans | Pre Employment Check Up



Pathology Department

Patient's name : SUDRASANA ASHA DINESHCHANDRA
 Age/Sex : 31 Years/Female
 Referred by : Dr. MEDIWHEEL
 Collection Time : 09:28

Reg. ID : P-1166-21
 Accession : 14098
 Order Dt/time : 17/05/2022 09:28

Complete Blood Count

Sample Type: EDTA

Test Name	Result	Units	Biological Reference Interval
<u>Blood Counts</u>			
Haemoglobin :	11.6	Gms%	12.5 - 16.0
Total R.B.C. :	4.33	mill/c.mm	4.2 - 5.4
Total W. B. C. :	5,080	/cu mm	4000 - 10500
Platelet Count :	2,32,000	/cu.mm	1,50,000 - 4,50,000
<u>Differential Count</u>			
Neutrophils :	48	%	40 - 70
Lymphocytes :	46	%	20 - 40
Eosinophils :	02	%	1 - 4
Monocytes :	04	%	2 - 6
Basophils :	00	%	0 - 01
<u>Blood Indices</u>			
P. C. V :	35.9	%	37 - 47
M. C. V. :	83.0	fl	78 - 100
M.C.H :	26.9	pg	27 - 31
M. C. H. C :	32.4	%	32 - 36
R.D.W :	14.0	%	11.5 - 14.0
<u>E.S.R.(Westergren Method)</u>			
After one hour :	06	mm/hr	3 - 12

TESTS DONE ON FULLY AUTOMATED HEMATOLOGY ANALYZER.

Dr. Gayatri M. Mehta
 M. D. (Patho)
 DR. GAYATRI MEHTA
 MD(PATHOLOGY)

DR. ANAND D. PARIKH
 MD(PATHOLOGY)

LAB USE ONLY (Entered by : GM Enter Date/Time:17/05/2022 10:34:00 AM) (Verify by : GM Verify Date/Time:17/05/2022 10:34:00 AM)

ISO 9001:2015 Certified Diagnostics Center
 Vidhi Imaging Center | Pathology Department

L-86, Swatantra Senani Nagar, Opp. Akhbar Nagar Petrol Pump, Nr. Akhbar Nagar Circle, Nava-Vadaj, Ahmedabad - 380 013.

Ph. (Pathology) : 079-2764 5405, 8849893954 M. 98799 29406, 98250 09406, E-mail : vidhidiagnostics@gmail.com, Web. : www.vidhidiagnostics.com

Time (Pathology) : Mon. to Sat. 8.30 am to 8.00 pm, Sunday 9 am to 12 Noon

Pathology means science behind medicine

CT SCAN & CBCT FACILITY NOW AVAILABLE



Pathology Department

VIDHI
DIAGNOSTICS



Patient's name : SUDRASANA ASHA DINESHCHANDRA
Age/Sex : 31 Years/Female
Referred by : Dr. MEDIWHEEL
Collection Time : 09:28

Reg. ID : P-1166-21
Accession : 14098
Order Dt/time : 17/05/2022 09:28

Blood Group

Sample Type: EDTA sample.

Test Name	Result
BG :	" B "
RH :	~ POSITIVE
Remarks	Done by forward grouping method.

Blood Glucose

Sample Type: Serum

Test Name	Result	Units	Biological Reference Interval
Fasting Blood Glucose : <i>GOD-POD Method.</i>	86.9	mg/dl	70 - 110

Blood Glucose

Sample Type: Serum

Test Name	Result	Units	Biological Reference Interval
Post Prandial Blood Glucose After 2hr. : <i>GOD-POD Method.</i>	101.4	mg/dl	80 - 140

Dr. Gayatri M. Mehta

M. D. (Patho)

Reg. No. 32215

DR GAYATRI MEHTA
MD(PATHOLOGY)

DR. ANAND D. PARIKH
MD(PATHOLOGY)

LAB USE ONLY (Entered by :GM Enter Date/Time:17/05/2022 1:38:00 PM) (Verify by :GM Verify Date/Time:17/05/2022 1:38:00 PM)

ISO 9001:2015 Certified Diagnostics Center

Vidhi Imaging Center | Pathology Department

L-86, Swatantra Senani Nagar, Opp. Akhbarnagar Petrol Pump, Nr. Akhbarnagar Circle, Nava-Vadaj, Ahmedabad - 380 013.

Ph. (Pathology) : 079-2764 5405, 8849893954 M. 98799 29406, 98250 09406, E-mail : vidhidiagnostics@gmail.com, Web. : www.vidhidiagnostics.com

Time (Pathology) : Mon. to Sat. 8.30 am to 8.00 pm, Sunday 9 am to 12 Noon

Pathology means science behind medicine

CT SCAN & CBCT FACILITY NOW AVAILABLE



Pathology Department



Patient's name : SUDRASANA ASHA DINESHCHANDRA
Age/Sex : 31 Years/Female
Referred by : Dr. MEDIWHEEL
Collection Time : 09:28

Reg. ID : P-1166-21
Accession : 14098
Order Dt/time : 17/05/2022 09:28

Lipid Profile

Sample Type: Serum

Test Name	Result	Units	Biological Reference Interval
S. Cholesterol : Oxidase-esterase method.	145.0	mg/dl	0 - 200
S. Triglyceride : Enzymatic Colorimetry method	93.4	mg/dL	0 - 200
S. HDL - Cholesterol : Serum by Enzymatic method.	53.2	mg/dL	35 - 65
S. LDL - Cholesterol : Serum by Enzymatic method	73.12	mg/dL	0 - 130
S. VLDL - Cholesterol :	18.68	mg/dL	0 - 30
S. Chole/HDL.Ratio :	2.73		1 - 6
S. LDL / HDL Cholesterol Ratio :	1.37		0 - 3.5

Dr. Gayatri M. Mehta

M. D. (Patho)

Reg. No. G-32215

DR GAYATRI MEHTA
MD(PATHOLOGY)

DR. ANAND D. PARIKH
MD(PATHOLOGY)

LAB USE ONLY (Entered by :GM Enter Date/Time:17/05/2022 12:34:00 PM) (Verify by :GM Verify Date/Time:17/05/2022 12:34:00 PM)

ISO 9001:2015 Certified Diagnostics Center

Vidhi Imaging Center | Pathology Department

L-86, Swatantra Senani Nagar, Opp. Akhbar Nagar Petrol Pump, Nr. Akhbar Nagar Circle, Nava-Vadaj, Ahmedabad - 380 013.

Ph. (Pathology) : 079-2764 5405, 8849893954 M. 98799 29406, 98250 09406, E-mail : vidhidiagnostics@gmail.com, Web. : www.vidhidiagnostics.com

Time (Pathology) : Mon. to Sat. 8.30 am to 8.00 pm, Sunday 9 am to 12 Noon

Pathology means science behind medicine

CT SCAN & CBCT FACILITY NOW AVAILABLE



Pathology Department



Patient's name : SUDRASANA ASHA DINESHCHANDRA
Age/Sex : 31 Years/Female
Referred by : Dr. MEDIWHEEL
Collection Time : 09:28

Reg. ID : P-1166-21
Accession : 14098
Order Dt/time : 17/05/2022 09:28

Thyroid Function Test

Sample Type: Serum

Test Name	Result	Units	Biological Reference Interval
TOTAL T3 :	1.82	ng/ml	0.84 - 2.0
TOTAL T4 :	9.78	ug/dl	5.1 - 14.0
TSH(Ultra sensitive) :	2.002	mIU/L	0.27 - 4.2

Method Electrochemiluminescence Immunoassay "ECLIA"

Test done on Roche Cobas e411 Immunoassay Analyser

Dr. Gayatri M. Mehta
M. D. (Patho)

Reg. No. G-32215

DR GAYATRI MEHTA
MD(PATHOLOGY)

DR. ANAND D. PARIKH
MD(PATHOLOGY)

LAB USE ONLY (Entered by :GM Enter Date/Time:17/05/2022 12:35:00 PM) (Verify by :GM Verify Date/Time:17/05/2022 12:35:00 PM)

ISO 9001:2015 Certified Diagnostics Center

Vidhi Imaging Center | Pathology Department

L-86, Swatantra Senani Nagar, Opp. Akhbarnagar Petrol Pump, Nr. Akhbarnagar Circle, Nava-Vadaj, Ahmedabad - 380 013.

Ph. (Pathology) : 079-2764 5405, 8849893954 M. 98799 29406, 98250 09406, E-mail : vidhidiagnostics@gmail.com, Web. : www.vidhidiagnostics.com

Time (Pathology) : Mon. to Sat. 8.30 am to 8.00 pm, Sunday 9 am to 12 Noon

Pathology means science behind medicine

CT SCAN & CBCT FACILITY NOW AVAILABLE



Pathology Department



Patient's name : SUDRASANA ASHA DINESHCHANDRA
Age/Sex : 31 Years/Female
Referred by : Dr. MEDIWHEEL
Collection Time : 09:28

Reg. ID : P-1166-21
Accession : 14098
Order Dt/time : 17/05/2022 09:28

HbA1C

Sample Type: Serum

Test Name	Result	Units	Biological Reference Interval
HbA1C :	5.3	%	Non-diabetic: 4.2-6.2 Pre-diabetic : 6.3-7.2 Diabetic : 7.3-8.2
Mean Blood Glucose of Last 03 months.	105.41	mg/dl	

Comment

*As per the new 2009 update of American Diabetes Association regarding HbA1C & Mean Blood Glucose relationship.

NOTE:

This test is used to monitor diabetic patients compliance with the therapeutic regimen and logo It's level is proportional to both the average blood glucose concentration and the life span of the red blood cells (RBC) in circulation. HbA1c values are free of day to day glucose fluctuations and are unaffected by exercise or recent food intake.

Dr. Gayatri M. Mehta
M. D. (Patho)

Reg. No. G-32215
DR GAYATRI MEHTA
MD(PATHOLOGY)

DR. ANAND D. PARIKH
MD(PATHOLOGY)

LAB USE ONLY (Entered by :GM Enter Date/Time:17/05/2022 12:34:00 PM) (Verify by :GM Verify Date/Time:17/05/2022 12:34:00 PM)

ISO 9001:2015 Certified Diagnostics Center
Vidhi Imaging Center | Pathology Department

L-86, Swatantra Senani Nagar, Opp. Akhbarnagar Petrol Pump, Nr. Akhbarnagar Circle, Nava-Vadaj, Ahmedabad - 380 013.

Ph. (Pathology) : 079-2764 5405, 8849893954 M. 98799 29406, 98250 09406, E-mail : vidhidiagnostics@gmail.com, Web. : www.vidhidiagnostics.com

Time (Pathology) : Mon. to Sat. 8.30 am to 8.00 pm, Sunday 9 am to 12 Noon

Pathology means science behind medicine

CT SCAN & CBCT FACILITY NOW AVAILABLE



Pathology Department



Patient's name : SUDRASANA ASHA DINESHCHANDRA
 Age/Sex : 31 Years/Female
 Referred by : Dr. MEDIWHEEL
 Collection Time : 09:28

Reg. ID : P-1166-21
 Accession : 14098
 Order Dt/time : 17/05/2022 09:28

BIOCHEMISTRY

Sample type : Serum

Test Name	Result	Units	Biological Reference Interval
Urea, (Serum by GLDH method) :	15.0	mg/dl	10 - 50
S.Uric acid, (Serum by Uricase method) :	4.4	mg/dl	2.6-6.0
Bun :	7	mg/dl	6-20
Creatinine, (Serum by Enzymatic reaction) :	0.60	mg/dl	0.5-1.2
S.G.P.T (ALT) : (Serum by IFCC method)	15.1	U/L	0 - 40
S.G.O.T (AST) : (Serum by IFCC method)	16.0	U/L	0 - 37
ALK.PHOSPHATASE : (Serum by PNP method)	55.0	U/L	35-104
G.G.T :	12.1	U/L	8 - 78
<u>BILIRUBIN</u>			
Total :	0.27	mg/dl	Up to 1.2
Direct :	0.13	mg/dl	0-0.7
Indirect :	0.14	mg/dl	0 - 0.5
<u>SERUM PROTEINS</u>			
Total Protein (Serum by Biuret method) :	6.83	gms/dl	
Albumin (Serum by BCG method) :	3.71	gms/dl	3.97-4.94
Globulins :	3.12	gms/dl	2.3 - 3.5
A/G Ratio :	1.189		0.9 - 2.9

Dr. Gayatri M. Mehta

M. D. (Patho)

Reg. No. G-32215

DR GAYATRI MEHTA
MD(PATHOLOGY)

DR. ANAND D. PARIKH
MD(PATHOLOGY)

LAB USE ONLY (Entered by :GM Enter Date/Time:17/05/2022 12:34:00 PM) (Verify by :GM Verify Date/Time:17/05/2022 12:34:00 PM)

ISO 9001:2015 Certified Diagnostics Center
 Vidhi Imaging Center | Pathology Department

L-86, Swatantra Senani Nagar, Opp. Akharnagar Petrol Pump, Nr. Akharnagar Circle, Nava-Vadaj, Ahmedabad - 380 013.

Ph. (Pathology) : 079-2764 5405, 8849893954 M. 98799 29406, 98250 09406, E-mail : vidhidiagnostics@gmail.com, Web. : www.vidhidiagnostics.com

Time (Pathology) : Mon. to Sat. 8.30 am to 8.00 pm, Sunday 9 am to 12 Noon

Pathology means science behind medicine

CT SCAN & CBCT FACILITY NOW AVAILABLE



Pathology Department

VIDHI
DIAGNOSTICS



Patient's name : SUDRASANA ASHA DINESHCHANDRA
Age/Sex : 31 Years/Female
Referred by : Dr. MEDIWHEEL
Collection Time : 09:28

Reg. ID : P-1166-21
Accession : 14098
Order Dt/time : 17/05/2022 09:28

Urine Analysis

Sample Type: Urine

Test Name	Result	Units	Biological Reference Interval
<u>Physical Examination</u>			
Quantity :	20	ml	0 - 500 ml
Colour :	Pale Yellow		Pale Yellow
Transparency :	Slight Turbid.		Clear
Reaction :	Acidic		4.6 - 8.0
Specific Gravity :	1.005		1.016 - 1.022
Sediment :	Present		
<u>Chemical Examination</u>			
Albumin :	Present (Faint Trace)		Absent
Sugar :	NIL		Absent
Acetone :	Absent		Absent
Bile Salts :	Absent		Absent
Bile Pigments :	Absent		Absent
Urobilogen :	Absent		Absent
Nitrites :	Absent		Absent
<u>Microscopic Examination</u>			
Red blood Cells :	2-3	/h.p.f	Absent
Pus Cells :	1-2	/h.p.f	Absent
Epithelial Cells :	1-2	/h.p.f	< 10.0
Amorphous :	Absent	/h.p.f	Absent
Bacteria :	Absent	/h.p.f	Absent
Crystals :	Absent	/h.p.f	Absent
Casts :	Absent	/h.p.f	Absent
Fungus :	Not seen	/h.p.f	Absent

Dr. Gayatri M. Mehta

M. D. (Patho)

Reg. No. G-32215

DR GAYATRI MEHTA
MD(PATHOLOGY)

DR. ANAND D. PARIKH
MD(PATHOLOGY)

ISO 9001:2015 Certified Diagnostics Center

Vidhi Imaging Center | Pathology Department

LAB USE ONLY (Entered by: GM Enter Date/Time: 17/05/2022 12:35:00 PM) (Verify by: GM Verify Date/Time: 17/05/2022 12:35:00 PM)
L-86, Swatantra Senani Nagar, Opp. Akhbar Nagar Petrol Pump, Nr. Akhbar Nagar Circle, Nava-Vadaj, Ahmedabad - 380 013.

Ph. (Pathology) : 079-2764 5405, 8849893954 M. 98799 29406, 98250 09406, E-mail : vidhidiagnostics@gmail.com, Web. : www.vidhidiagnostics.com

Time (Pathology) : Mon. to Sat. 8.30 am to 8.00 pm, Sunday 9 am to 12 Noon

Pathology means science behind medicine

CT SCAN & CBCT FACILITY NOW AVAILABLE

ભારત સરકાર
Government of India
આશા દિનેશચન્દ્ર સુદ્રાસના
Asha Dineshchandra Sudrasana
જન્મ તારીખ / DOB : 18/01/1991
સ્ત્રી / Female

8185 9897 8029

આધાર - સામાન્ય માણસનો અધિકાર

[Handwritten Signature]

Vidhi Diagnostics
I-86, Swatantra-Senani Nagar,
Opp. Akhbarnagar Bus Terminals,
Nr. Akhbarnagar Circle,
New Wadaj, Ahmedabad-13.

Dr. Vidhi D. Modh
MEBS
Reg. No. E-74540

EMAIL ID
VIDHIDIAGNOSTICS@
GMAIL.COM

17 May 2022 10:20:24 AM

70° E

Index number: 2958

Vidhi Diagnostics
L-86, Swatantra-Senani Nagar,
Opp. Akhbarnagar Bus Terminals,
Nr. Akhbarnagar Circle,
New Wadaj, Ahmedabad-13.

Dr. Vidhi D. Modh
MBBS
Reg. No. G-74540