



भारत सरकार

GOVERNMENT OF INDIA



रोशन सैनी

Roshan Saini

जन्म तिथि/ DOB: 01/07/1987

महिला / FEMALE



8251 0151 3587

MERA AADHAAR, MERI PECHHAN

रोशन



भारतीय जनसंघ पहचान प्राधिकरण  
UNIQUE IDENTIFICATION AUTHORITY OF INDIA

पता:

Address

W/O: ओंकार मल मैनी,  
ढाणी जगदीशपुरा, पप्र कला,  
झुंझुन,  
राजस्थान - 333801

W/O: Onkar Mal Saini,  
dhani jagdishpura,  
Papra Kalan,  
Jhunjhunun,  
Rajasthan - 333801

8251 0151 3587

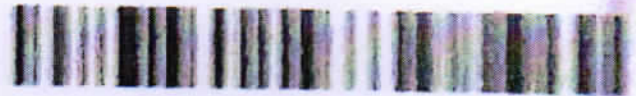

1947

1800 300 1947



help@uidai.gov.in



www.uidai.gov.in



P.O. Box No. 1947  
Bhopal-462 002

शैशान





# RAJASTHANI DIAGNOSTIC & MRI CENTRE

## FULLY COMPUTERISED PATHOLOGY LABORATORY

NAME	MRI	CT-SCAN	TMT	SONOGRAPHY	X-RAY	EKG	MAMOGRAPHY
ROSHAN SAINI					AGE-	SEX: F	
REF/BY:	BOB MEDICAL HEALTH CHECK-UP			DATE	30-Nov-22		

### ULTRASONOGRAPHY WHOLE ABDOMEN

**Liver:** is normal in size, shape and echotexture. No IHBR dilatation is seen. No focal mass seen. Portal vein and hepatic veins are normal in diameter. Common bile duct is normal in diameter and lumen is clear.

**Gall bladder:** is normal in size shape, location with echo free lumen. Wall thickness is normal. No echogenic shadow suggestive of calculus is seen. No focal mass or lesion is seen.

**Pancreas:** is normal in size, shape and echotexture. No focal mass or lesion is detected. Pancreatic duct is not dilated

**Rt. Kidney:** is normal in size, shape, position and echotexture. Corticomedullary differentiation is well maintained. No evidence of definite calculus/ hydronephrosis is seen.

**Lt. Kidney:** is normal in size, shape, position and echotexture. Corticomedullary differentiation is well maintained. No evidence of definite calculus/ hydronephrosis is seen.

**Spleen:** is normal in size, regular in shape and echo texture. No focal lesion is seen. Splenic vessels are normal.

**Urinary Bladder:** is partially distended. Outline of bladder is regular. Wall thickness is normal. No focal mass is seen. No echogenic shadow suggestive of calculus is seen.

**Uterus:** is normal in size, regular in shape and outline. Uterus is anteverted and ante flexed. Endometrium is normal in thickness. No sonolucent or echogenic mass lesion seen. Cervix is bulky(33mm) with multiple subcentimetric nabothian cyst in cervix s/o Chronic cervicitis.

**Adenexa:** Both adenexal regions are seen normal. No focal mass or lesion is seen. bilateral ovary are normal in appearance.

No evidence of ascites is seen. No significant Lymphadenopathy is seen. No obvious bowel pathology is seen. Retroperitoneum including aorta, IVC are unremarkable.

### IMPRESSION:

❖ Chronic cervicitis.

Advised: clinicopathological correlation

  
**DR. UMED SINGH RATHORE**  
**MD RADIODIAGNOSIS**  
 Dr. Umed Singh  
 MD (Radiodiagnosis )  
 (RMC. 34498/24812 )



आपातकालीन सेवाएं

THIS REPORT IS NOT VALID FOR MEDICO LEGAL PURPOSE





# RAJASTHANI DIAGNOSTIC & MRI CENTRE

FULLY COMPUTERISED PATHOLOGY LABORATORY

MRI CT SCAN TMT SONOGRAPHY X-RAY Report date: 2022-11-30 11:05

Patient ID: 49715 Birth date: 0000-00-00  
 Name: ROSHAN SAINI Sex: Female

Measure type: Human Doctor: MEDI WHEEL HEA  
 Sample ID: 49646 Date: 2022-11-30

Parameter:	Result:	Limit:
WBC:	5.52 $10^9 / l$	[4.00 - 11.00]
LYM:	- 1.11 $10^9 / l$	[1.30 - 4.00]
MID:	- 0.06 $10^9 / l$	[0.15 - 0.70]
GRA:	4.35 $10^9 / l$	[2.50 - 7.50]
LYM%:	- 20.10 %	[25.0 - 40.0]
MID%:	- 1.00 %	[3.0 - 7.0]
GRA%:	+ 78.90 %	[50.0 - 75.0]

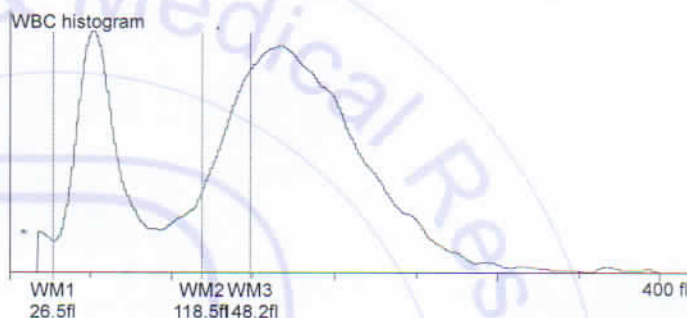

RBC:	- 3.92 $10^{12} / l$	[4.00 - 5.50]
HGB:	- 10.90 g/l	[11.5 - 16.5]
HCT:	39.63 %	[36.00 - 52.00]
MCV:	+ 101.00 fl	[76 - 96]
MCH:	27.90 pg	[27 - 32]
MCHC:	- 27.60 g/l	[30 - 35]
RDWs:	+ 55.50 fl	[20.0 - 42.0]
RDWcv:	14.50 %	[0.0 - 0.0]

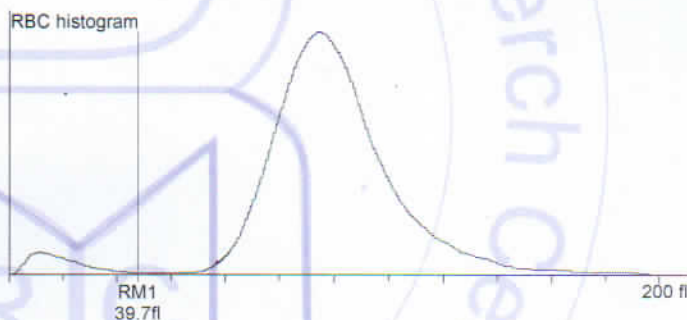

PLT:	187.00 $10^9 / l$	[100 - 400]
PCT:	0.28 %	[0.00 - 0.00]
MPV:	+ 15.10 fl	[8.0 - 15.0]
PDWs:	26.60 fl	[0.0 - 0.0]
PDWcv:	45.10 %	[0.0 - 0.0]

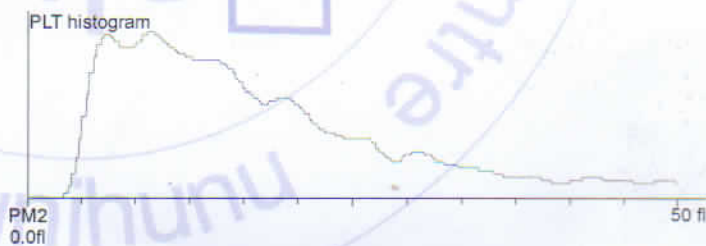

(Mamta Khuteta  
 Dr. Mamta Khuteta  
 M.D. (Path.)  
 RMC No. : 4720/16260

Doctor:



आपातकालीन सेवाएँ

THIS REPORT IS NOT VALID FOR MEDICO LEGAL PURPOSE







# RAJASTHANI DIAGNOSTIC & MRI CENTRE

FULLY COMPUTERISED PATHOLOGY LABORATORY

MRI

CT SCAN

TMT

SONOGRAPHY

X-RAY

ECG

MAMOGRAPHY



## Laboratory Report

Name : **ROSHAN SAINI**  
 Age : **35** Gender : **FEMALE**  
 Ref. By Dr : **MEDI-WHEEL HEALTH CHECKUP**

Sr. Number : **49715**  
 Invoice Date : **30-11-2022 12:56 PM**  
 Registration No.: **20107**  
 Sample On : **30-11-2022 12:56 PM**  
 Report On : **30-11-2022 03:24 PM**

### HAEMATOLOGY

Test Name	Observed Values	Reference Intervals	Units
ESR (Erythrocyte Sedimentation Rate)	12	20	mm/hr
BLOOD GROUPING (ABO & Rh )	B+ Positive		

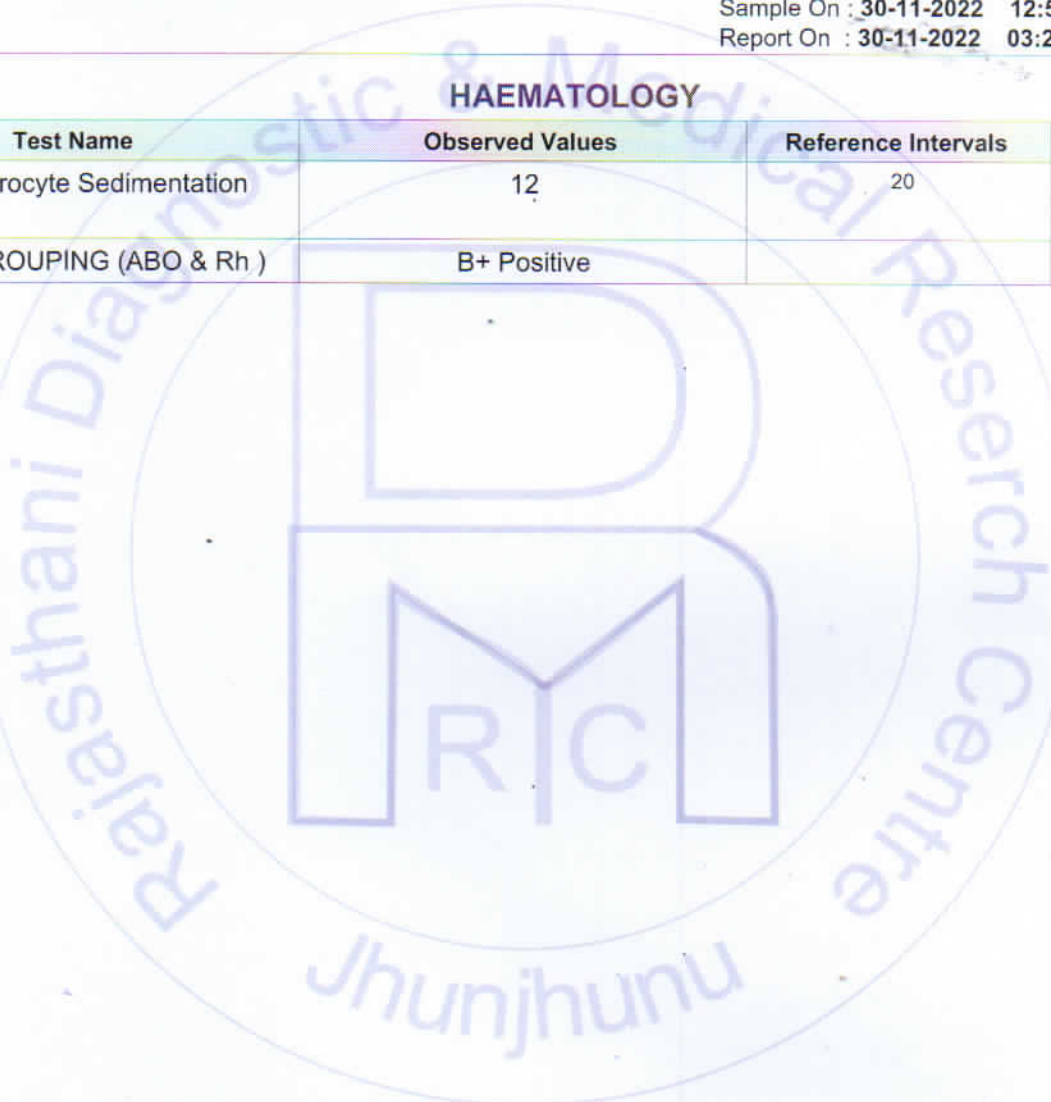

*Nida*  
 Dr. NIDA FAHMI  
 M.D.S. Pathology  
 Reg. No. A-4048

**24/7**  
 EMERGENCY SERVICE  
 SIGNATURE

*Mamta Khuteta*  
 Dr. Mamta Khuteta  
 M.D. (Path.)  
 BMC No. : 4739/16260



\* This Reports is Not Valid For Medical Legal Purpose. This report is not our responsibility.  
 \* No part of this report should be reproduced for any purpose. Interpret result after considering Age,sex effect of drug and other relevant factor.

**B-110, Indra Nagar, Jhunjhunu (Raj.) Ph. No. 01592-294977**



# RAJASTHANI DIAGNOSTIC & MRI CENTRE

## FULLY COMPUTERISED PATHOLOGY LABORATORY

MRI

CT SCAN

TMT

SONOGRAPHY

X-RAY

ECG

MAMOGRAPHY



### Laboratory Report

Name : **ROSHAN SAINI**  
 Age : **35** Gender : **FEMALE**  
 Ref. By Dr : **MEDI-WHEEL HEALTH CHECKUP**

Sr. Number : **49715**  
 Invoice Date : **30-11-2022 12:56 PM**  
 Registration No.: **20107**  
 Sample On : **30-11-2022 12:56 PM**  
 Report On : **30-11-2022 03:24 PM**

### HAEMATOMETRY

#### HbA1c(Glycosylated hemoglobin)

Test Name	Observed Values	Reference Intervals	Units
HbA1c(Glycosylated hemoglobin)	4.96	< 6.50 Non-Diabetic 6.50 - 7.00 Very Good Control 7.10 - 8.00 Adequate Control 8.10 - 9.00 Suboptimal Control 9.10 - 10.00 Diabetic Poor Control > 10.00 Very Poor Control	%
eAG (Estimated Average Glucose)	95.65		mg/dL

Method : *Fluorescence Immunoassay Technology*

Sample Type : *EDTA Blood*

Test Performed by:-  
 Fully Automated (EM 200 ) ERBA MANNHEIM.

#### Remarks :

*Glycosylated Hemoglobin Testing is Recommended for both (a) Checking Blood Sugar Control in People who might be Pre-Diabetic. (b) Monitoring Blood Sugar Control in patients in more elevated levels, termed Diabetes Mellitus. The American Diabetic Association suggests that the Glycosylated Hemoglobin Test be Performed atleast Two Times in Year in Patients with Diabetes that are meeting Treatment Goals (and That have stable glycemic Control) and Quarterly in Patients with Diabetes whos therapy has changed or that are not meeting Glycemic Goals.*

*Glycosylated Hemoglobin measurement is not appropriate where there has been change in diet or Treatment within 6 Weeks. Hence people with recent Blood Loss, Hemolytic Anemia, or Genetic Differences in the Hemoglobin Molecule (Hemoglobinopathy) such as Sickle-cell Disease and other Conditions, as well as those that have donated Blood recently, are not suitable for this Test.*

### BIO-CHEMISTRY

Test Name	Observed Values	Reference Intervals	Units
Blood Sugar Fasting	72.00	60--110	mg/dL
Blood Sugar PP	90.00	60 - 140	mg/dL

*Dr. NIDA FAHMI*  
 M.D.S. Pathology  
 Reg. No. A-4048

**24/7**  
 EMERGENCY SERVICE  
 SIGNATURE

*Mamta Khuteta*  
 Dr. Mamta Khuteta  
 M.D. (Path.)  
 RMC No. : 4778/16260

**PATHOLOGIST**

**THIS REPORT IS NOT VALID FOR MEDICO LEGAL PURPOSE** is not our responsibility.

\* No part of this report should be reproduced for any purpose. Interpret result after considering Age,sex effect of drug and other relevant factor.

**B-110, Indra Nagar, Jhunjhunu (Raj.) Ph. No. 01592-294977**





# RAJASTHANI DIAGNOSTIC & MRI CENTRE

## FULLY COMPUTERISED PATHOLOGY LABORATORY

MRI

CT SCAN

TMT

SONOGRAPHY

X-RAY

ECG

MAMOGRAPHY



### Laboratory Report

Name : **ROSHAN SAINI**  
Age : **35** Gender : **FEMALE**  
Ref. By Dr : **MEDI-WHEEL HEALTH CHECKUP**

Sr. Number : **49715**  
Invoice Date : **30-11-2022 12:56 PM**  
Registration No.: **20107**  
Sample On : **30-11-2022 12:56 PM**  
Report On : **30-11-2022 03:24 PM**

### BIO-CHEMISTRY KIDNEY FUNCTION TEST

Test Name	Observed Values	Reference Intervals	Units
Blood Urea	19.00	13-45	mg/dL
Creatinine	0.79	0.4-1.4	mg/dL
Calcium	9.85	8.5-11	mg/dL
Uric Acid	4.10	2.4-7.2	mg/dL

Test Name	Observed Values	Reference Intervals	Units
Gamma glutamyl transferase (GGT)	36.00	15.0-85.0	IU/L

### Liver Function Test

Test Name	Observed Values	Reference Intervals	Units
SGOT/AST(Tech.:UV Kinetic)	H <b>48.00</b>	5-40	U/L
SGPT/ALT(Tech.:UV Kinetic)	35.00	5-40	U/L
Bilirubin(Total)(Tech.:Jendrassik Grof)	0.84	0.1-1.1	mg/dL
Bilirubin(Direct)	0.20	0-0.3	mg/dL
Bilirubin(Indirect)	0.64	0.1-1.0	mg/dL
Total Protein(Tech.:Biuret)	6.79	6-8	gm/dL
Albumin(Tech.:BCG)	4.10	3.5-5	gm/dL
Globulin(CALCULATION)	2.69	2.5-4.5	gm/dL
A/G Ratio(Tech.:Calculated)	1.52	1.2 - 2.5	
Alkaline Phosphatase(Tech.:Pnp Amp Kinetic)	196.00	108-306	U/L

Dr. NIDA FAHMI  
M.D.S. Pathology  
Reg. No. A-4048

**24/7**  
EMERGENCY SERVICE  
SIGNATURE

Dr. Mamta Khuteja  
M.D. (Path.)  
RMC No. : 4720/16260

PATHOLOGIST

This Report is Not Valid For Medical Legal Purpose. This report is not our responsibility.

\* No part of this report should be reproduced for any purpose. Interpret result after considering Age, sex effect of drug and other relevant factor.

B-110, Indra Nagar, Jhunjhunu (Raj.) Ph. No. 01592-294977



# RAJASTHANI DIAGNOSTIC & MRI CENTRE

## FULLY COMPUTERISED PATHOLOGY LABORATORY

MRI

CT SCAN

TMT

SONOGRAPHY

X-RAY

ECG

MAMOGRAPHY



### Laboratory Report

Name : **ROSHAN SAINI**  
 Age : **35** Gender : **FEMALE**  
 Ref. By Dr : **MEDI-WHEEL HEALTH CHECKUP**

Sr. Number : **49715**  
 Invoice Date : **30-11-2022 12:56 PM**  
 Registration No.: **20107**  
 Sample On : **30-11-2022 12:56 PM**  
 Report On : **30-11-2022 03:24 PM**

### BIO-CHEMISTRY LIPID PROFILE COMPLETE

Test Name	Observed Values	Reference Intervals	Units
Cholesterol	218.00	110-260	mg/dL
HDL Cholesterol	48.00	35-88	mg/dL
Triglycerides	154.00	40-170	mg/dL
LDL Cholesterol	139.20	0-150	mg/dL
VLDL Cholesterol	30.80	0-45	mg/dL
TC/HDL Cholesterol Ratio	4.54	2.5-5	Ratio
LDL/HDL Ratio	2.90	1.5-3.5	Ratio

*Nida*  
 Dr. NIDA FAHMI  
 M.D.S. Pathology  
 Reg. No. A-4048

**24/7**

EMERGENCY SERVICE

SIGNATURE

*Mamta Khute*  
 Dr. Mamta Khute  
 M.D. (Path.)  
 GMC No. : 4730/16260

PATHOLOGIST



\* This Reports is Not Valid For Medical Purpose. This report is not our responsibility.

\* No part of this report should be reproduced for any purpose. Interpret result after considering Age, sex effect of drug and other relevant factor.

**B-110, Indra Nagar, Jhunjhunu (Raj.) Ph. No. 01592-294977**





# RAJASTHANI DIAGNOSTIC & MRI CENTRE

## FULLY COMPUTERISED PATHOLOGY LABORATORY

MRI

CT SCAN

TMT

SONOGRAPHY

X-RAY

ECG

MAMOGRAPHY



### Laboratory Report

Name : **ROSHAN SAINI**  
 Age : **35** Gender : **FEMALE**  
 Ref. By Dr : **MEDI-WHEEL HEALTH CHECKUP**

Sr. Number : **49715**  
 Invoice Date : **30-11-2022 12:56 PM**  
 Registration No.: **20107**  
 Sample On : **30-11-2022 12:56 PM**  
 Report On : **30-11-2022 03:24 PM**

### THYROID HORMONES T3,T4,TSH (THYROID PROFILE)

Test Name	Observed Values	Reference Intervals	Units
T3 (Total Triiodothyronine)	0.96	0.5 - 1.5 ng/mL	ng/mL
T4 (Total Thyroxine)	9.10	4.60-12.50 µg/dL	µg/dL
TSH (Thyroid Stimulating Hormone)	-2.35	0.35 -- 5.50 µIU/mL	µIU/mL

#### Interpretation of TSH :-

##### Children

3.20 - 34.6 µIU/mL  
 0.70 - 15.4 µIU/mL  
 0.70 - 9.10 µIU/mL  
 0.70 - 6.40 µIU/mL

Sample Type : **Serum**

#### Test Performed by:-

Fully Automated Chemi Luminescent Immuno Assay (**ARCHITECT- i1000 PLUS**) Abbott USA

#### Remarks :

Primary malfunction of the Thyroid gland may result in excessive (hyper) or Low (hypo) release of T3 or T4. In addition, as TSH directly affect thyroid function, malfunction of the pituitary or the hypothalamus influences the thyroid gland activity.

Disease in any portion of the thyroid-pituitary-hypothalamus system may influence the level of T3 and T4 in the blood, in Primary Hypothyroidism, TSH levels are significantly elevated, while in secondary and tertiary hypothyroidism, TSH levels may be low. In addition, in Euthyroid sick syndrome, multiple alterations in serum thyroid function test findings have been recognized.

Jhunjhunu

*Nida*  
 Dr. NIDA FAHMI  
 M.D.S. Pathology  
 Reg. No. A-4048

**24/7**

EMERGENCY SERVICE

SIGNATURE

*Mamta Khuteta*  
 Dr. Mamta Khuteta  
 M.D. (Path.)  
 BMC No. : 4728/16260

PATHOLOGIST



This Reports is Not Valid For Medical Legal Purpose. This report is not our responsibility.

\* No part of this report should be reproduced for any purpose. Interpret result after considering Age, sex effect of drug and other relevant factor

B-110, Indra Nagar, Jhunjhunu (Raj.) Ph. No. 01592-294977





# RAJASTHANI DIAGNOSTIC & MRI CENTRE

## FULLY COMPUTERISED PATHOLOGY LABORATORY

MRI

CT SCAN

TMT

SONOGRAPHY

X-RAY

ECG

MAMOGRAPHY



### Laboratory Report

Name : **ROSHAN SAINI**  
 Age : **35** Gender : **FEMALE**  
 Ref. By Dr : **MEDI-WHEEL HEALTH CHECKUP**

Sr. Number : **49715**  
 Invoice Date : **30-11-2022 12:56 PM**  
 Registration No.: **20107**  
 Sample On : **30-11-2022 12:56 PM**  
 Report On : **30-11-2022 03:24 PM**

### URINE EXAMINATION URINE COMPLETE

Test Name	Observed Values	Reference Intervals	Units
<b>PHYSICAL</b>			
Quantity	20		ml
Colour	Pale Yellow		
Appearance / Transparency	Clear		
Specific Gravity	1.025		
PH	6.0	4.5--6.5	
<b>CHEMICAL</b>			
Reaction	Acidic		
Albumin	Trace		
Urine Sugar	Nil		
<b>MICROSCOPIC</b>			
Red Blood Cells	Nil		/h.p.f.
Pus Cells	2--3		/h.p.f.
Epithelial Cells	1--2		/h.p.f.
Crystals	Nil		/h.p.f.
Casts	Nil		/h.p.f.
Bactria	Nil		/h.p.f.
Others	Nil		/h.p.f.
Test Name	Observed Values	Reference Intervals	Units
URINE SUGAR FASTING	Nil		
URINE SUGAR PP	Nil		

<<< END OF REPORT >>>

*Dr. NIDA FAHMI*  
 Dr. NIDA FAHMI  
 M.D.S. Pathology  
 Reg. No. A-4048  
**24/7**  
 EMERGENCY SERVICE  
 SIGNATURE

*Mamta Khute*  
 Dr. Mamta Khute  
 M.D. (Path.)  
 RMC No. : 4738/16260  
 PATHOLOGIST

\* This Reports is Not Valid For **THIS REPORT IS NOT VALID FOR MEDICAL LEGAL PURPOSE** is not our responsibility.

\* No part of this report should be reproduced for any purpose. \*\* Interpret result after considering Age,sex effect of drug and other relevant factor

**B-110, Indra Nagar, Jhunjhunu (Raj.) Ph. No. 01592-294977**





# RAJASTHANI DIAGNOSTIC & MRI CENTRE

FULLY COMPUTERISED PATHOLOGY LABORATORY

MRI

CT SCAN

TMT

SONOGRAPHY

X-RAY

ECG

MAMOGRAPHY

NAME : ROSHAN SAINI	AGE /SEX F
REF.BY : MEDI WHEEL HEALTH	DATE:30.11.2022

## X-RAY CHEST PA

- Both lung fields appear normal in under view
- No e/o consolidation or cavitations is seen.
- Both costo-phrenic angles appear clear.
- Cardiac size is within normal limits.
- Both domes of diaphragm appear normal.
- Bony thoracic cage & soft tissue shadow appear normal.

IMPRESSION :- NORMAL X-RAY CHEST (PA)

Dr. UMMED SINGH RATORE

MD RADIODIAGNOSIS



आपातकालीन सेवार्

THIS REPORT IS NOT VALID FOR MEDICO LEGAL PURPOSE





Technician:  
Ordering Ph:  
Referring Ph:  
Attending Ph:

30.11.2022 11:29:10  
RAJASTHANI DIAGNOSTICS CENTRE  
JHUNDHUNU RAJ.

Location:

Order Number:

Visit:

Medication 1:  
Medication 2:  
Medication 3:

Room:

QRS :	74 ms
QT / QTcBaz :	354 / 437 ms
PR :	154 ms
p :	84 ms
RR / PP :	648 / 652 ms
P / QRS / T :	59 / 73 / 44 degrees

Normal sinus rhythm  
Normal ECG

रिपोर्ट

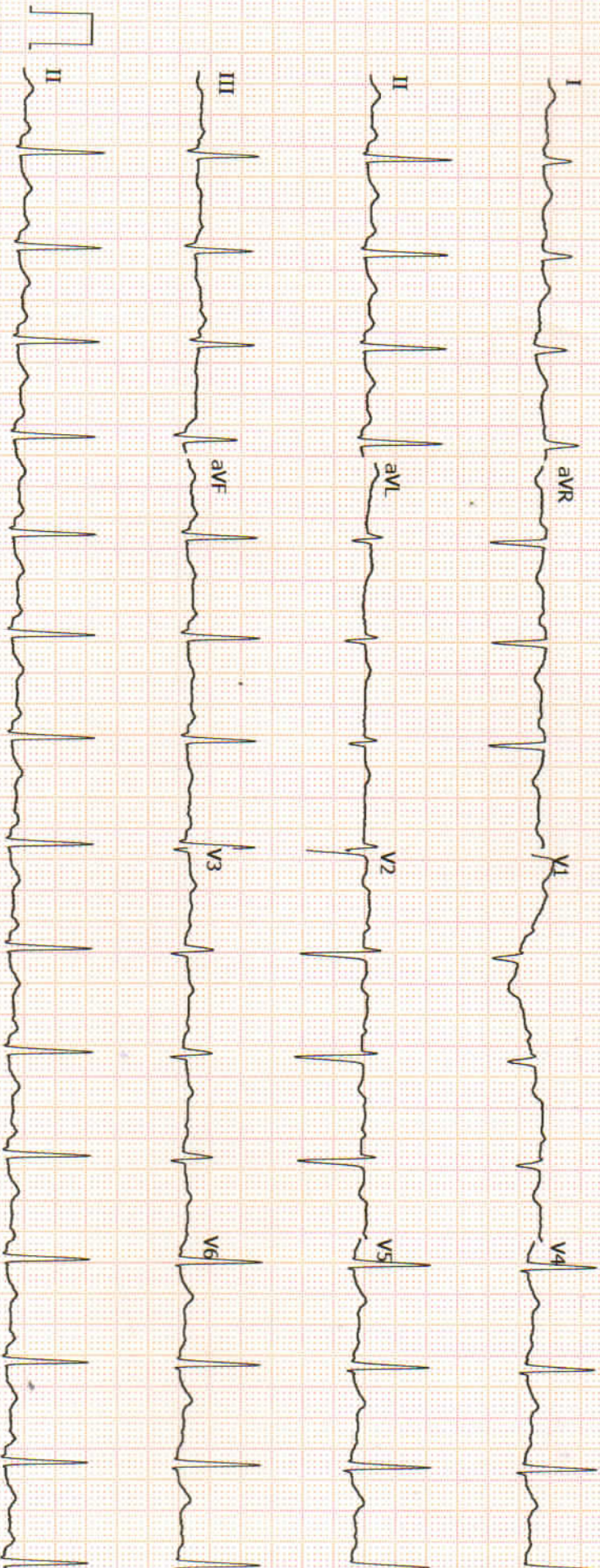





10375 (bobs21358) / ROSHAN SAINI / 35 Yrs / F / 159 Cms / 67 Kg Date: 30-Nov-2022 Technician : SHALLU Examined By:

Stage	Time	Duration	Belt Speed (mph)	Elevation	METS	Rate	% THR Achieved	BP	RPP	PVC	Comments
Supine	03:05	3:04	00.0	00.0	01.0	120	65 %	136/86	163	00	
Standing	04:04	1:00	00.0	00.0	01.0	121	65 %	136/86	164	00	
HV	05:13	1:09	00.0	00.0	01.0	123	66 %	136/86	167	00	
Warm Up	06:19	1:06	00.0	00.0	01.0	125	68 %	136/86	170	00	
ExStart	10:06	3:47	01.0	00.0	01.0	142	77 %	136/86	193	00	
BRUCE Stage 1	13:06	3:00	01.7	10.0	04.7	163	88 %	140/90	228	00	
PeakEx	14:06	1:00	02.5	12.0	05.5	169	91 %	140/90	236	00	
Recovery	14:35	0:29	01.1	00.0	01.8	165	89 %	140/90	231	00	
Recovery	15:05	1:00	01.1	00.0	01.0	154	83 %	140/90	215	00	
Recovery	16:05	2:00	00.0	00.0	01.0	138	75 %	140/90	193	00	
Recovery	17:05	3:00	00.0	00.0	01.0	142	77 %	138/88	195	00	
Recovery	18:05	4:00	00.0	00.0	01.0	136	74 %	136/86	184	00	
Recovery	19:05	5:00	00.0	00.0	01.0	135	73 %	136/86	183	00	
Recovery	19:13	5:07	00.0	00.0	01.0	134	72 %	136/86	182	00	

**Findings :**

Exercise Time : 04:00  
 Max HR Attained : 169 bpm 91% of Target 185  
 Max BP Attained : (Sys) 140/90  
 Max Workload Attained : 5.5 Fair response to induced stress  
 Max ST Dep Lead & Value : III & -1.8 mm in Stage 1 mm  
 Test Objective : MEDIWHEEL MEDICAL  
 History : No  
 Test End Reasons : Test Complete

**Report :**

*The Test is Negative for ischemia*

10375 / ROSHAN SAINI / 35 Yrs / Female / 159 Cm / 67 Kg

Date: 30 - 11 - 2022 11:45:17 AM METs : 01.00 HR : 120 Target HR : 64% of 185 BP : 136/86 Post J @80mSec ExTime : 03:04 0.0 mph Grade : 00.00 % 25 mm/Sec. 1.0 Cm/mV

# Linked Medians Report

Supine

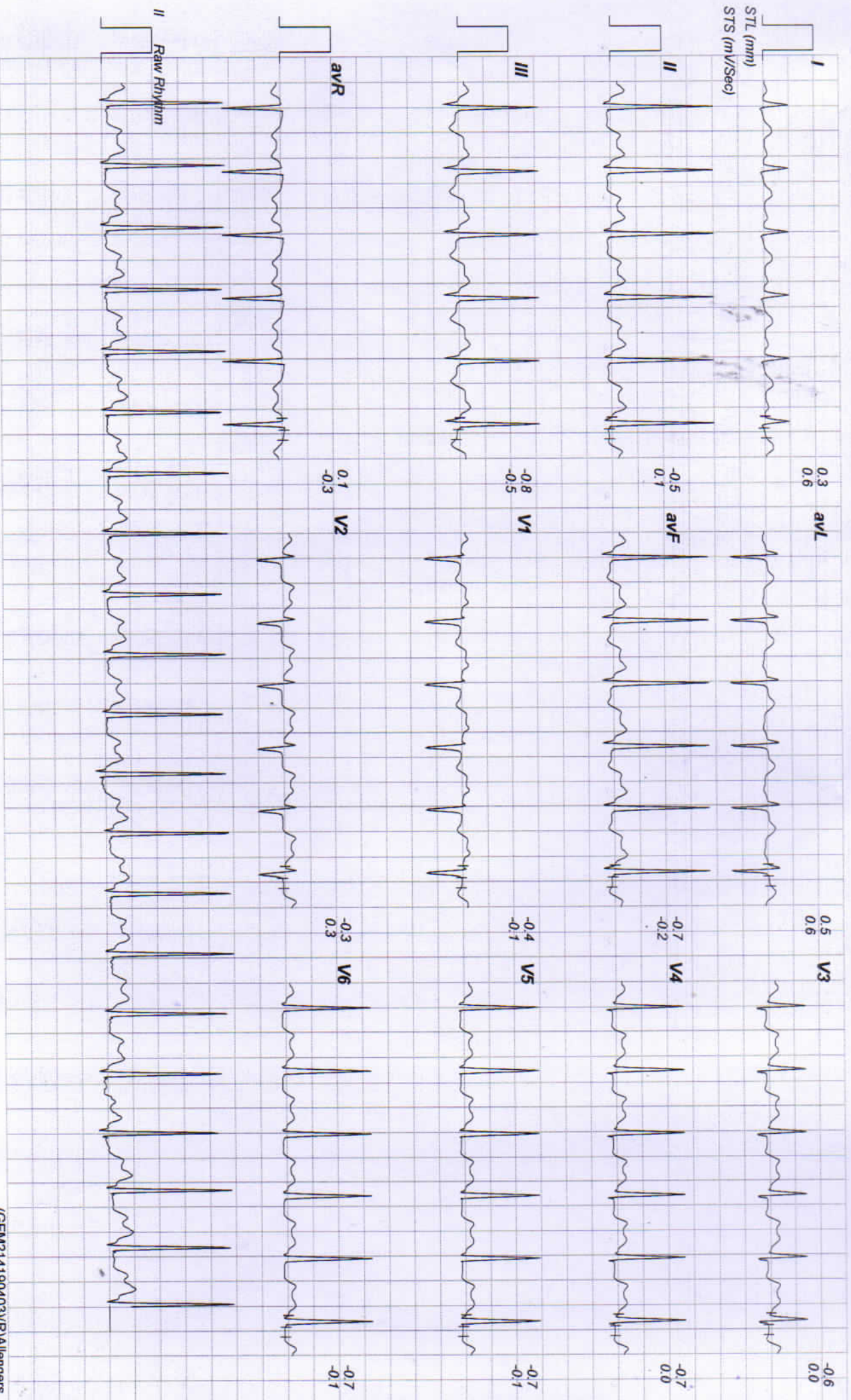



10375 / ROSHAN SAINI / 35 Yrs / Female / 159 Cm / 67 Kg

Date: 30 - 11 - 2022 11:45:17 AM METs : 01.00 HR : 121 Target HR : 65% of 185 BP : 136/86 Post J @80mSec Ex Time : 04:03 0.0 mph Grade : 00.00 % 25 mm/Sec. 1.0 Cm/mV

### Linked Medians Report

Standing

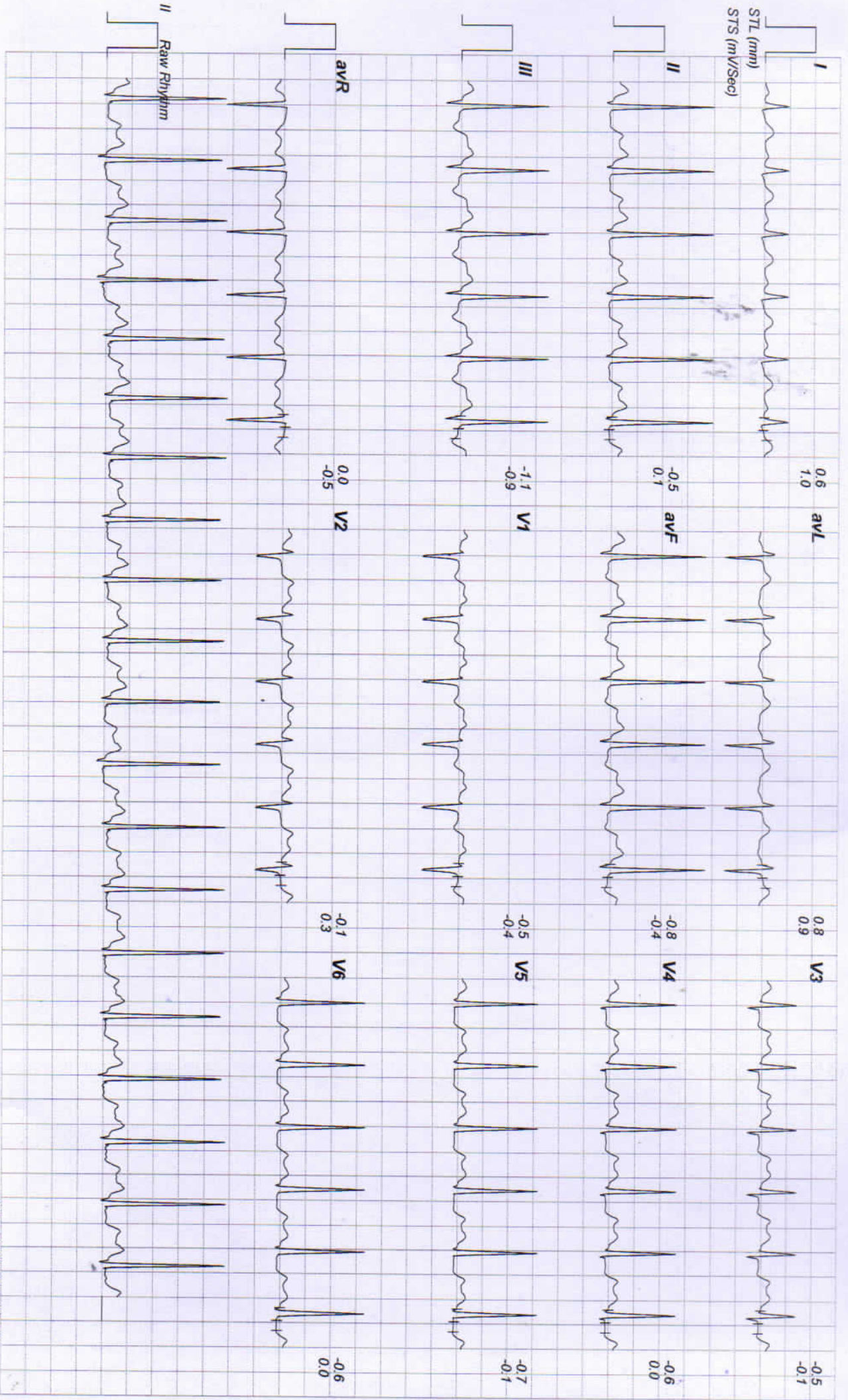



10375 / ROSHAN SAINI / 35 Yrs / Female / 159 Cm / 67 Kg

Date: 30 - 11 - 2022 11:45:17 AM METs : 01.00 HR : 123 Target HR : 66% of 185 BP : 136/86 Post J @80mSec Ex Time : 05:12 0.0 mph Grade : 00.00 % 25 mm/Sec. 1.0 Cm/mV

# Linked Medians Report

HV

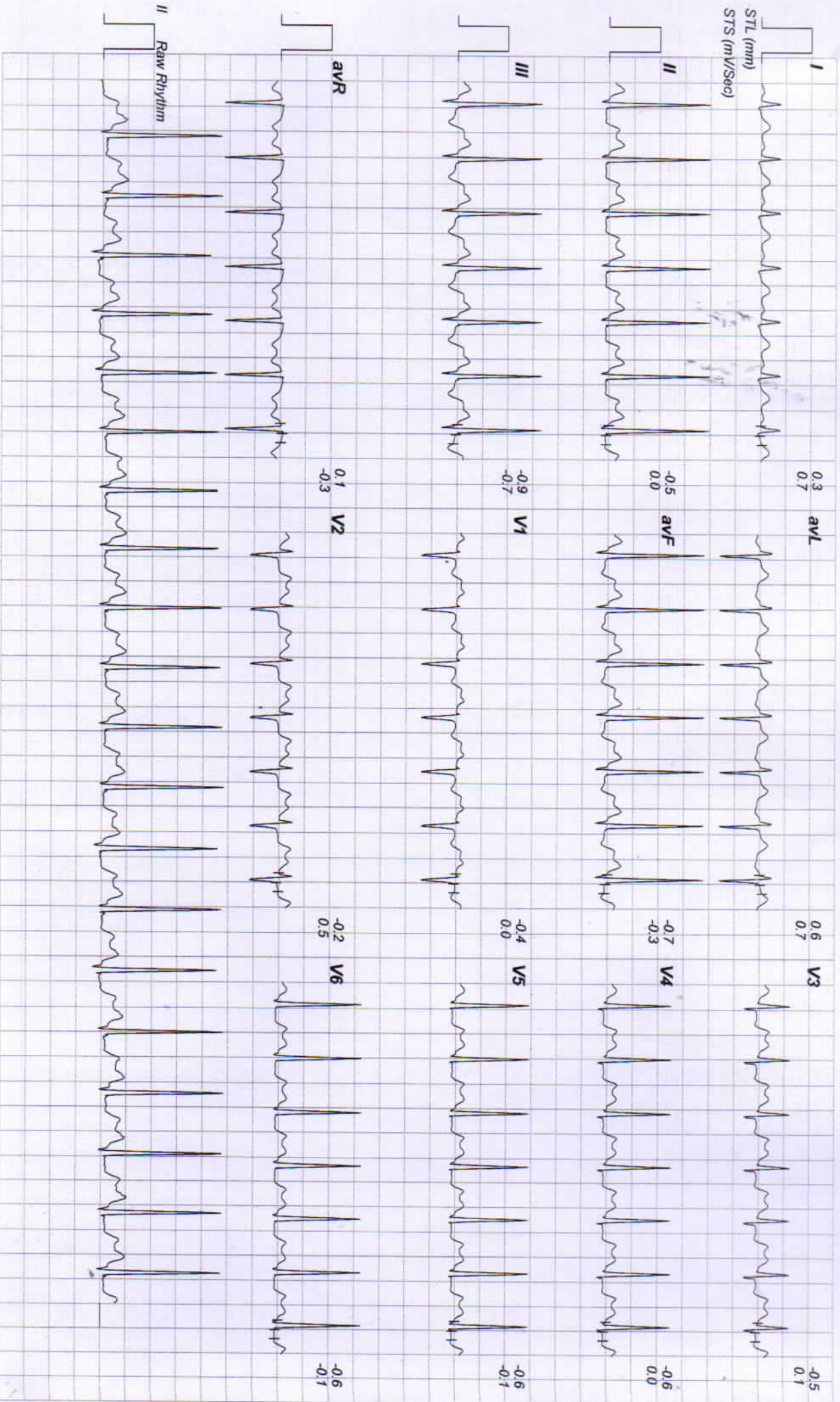



10375 / ROSHAN SAINI / 35 Yrs / Female / 159 Cm / 67 Kg

Date: 30 - 11 - 2022 11:45:17 AM METs : 01.00 HR : 125 Target HR : 67% of 185 BP : 136/86 Post J @80mSec Ex Time : 06:18 0.0 mph Grade : 00.00 % 25 mV/Sec 1.0 Cm/mV

# Linked Medians Report

Warm Up

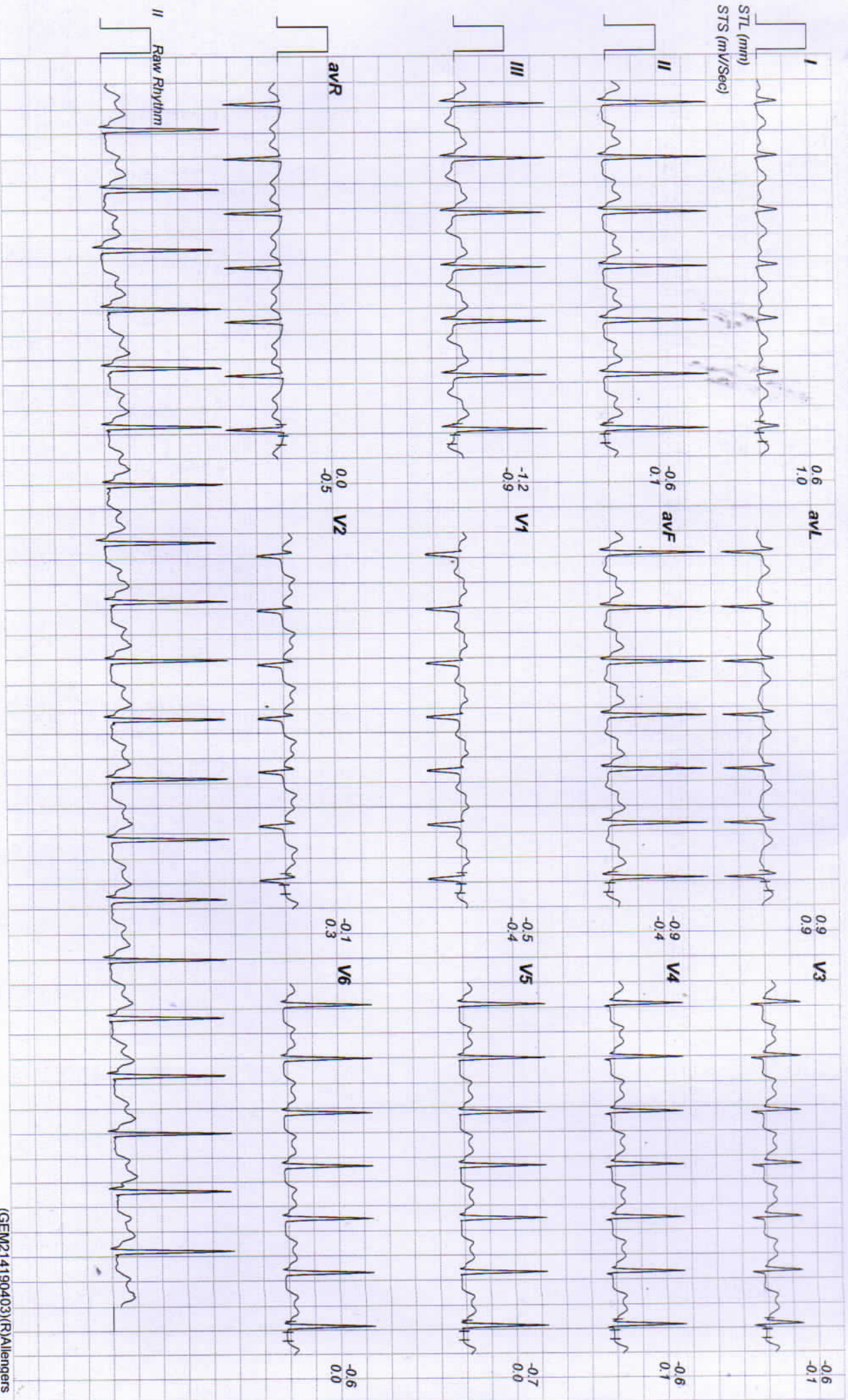



10375 / ROSHAN SAINI / 35 Yrs / Female / 159 Cm / 67 Kg

Date: 30 - 11 - 2022 11:45:17 AM METs : 01.00 HR : 142 Target HR : 76% of 185 BP : 136/86 Post J @60mSec ExTime : 00:00 1.0 mph Grade : 00.00 % 25 mm/Sec. 1.0 Cm/mV

# Linked Medians Report

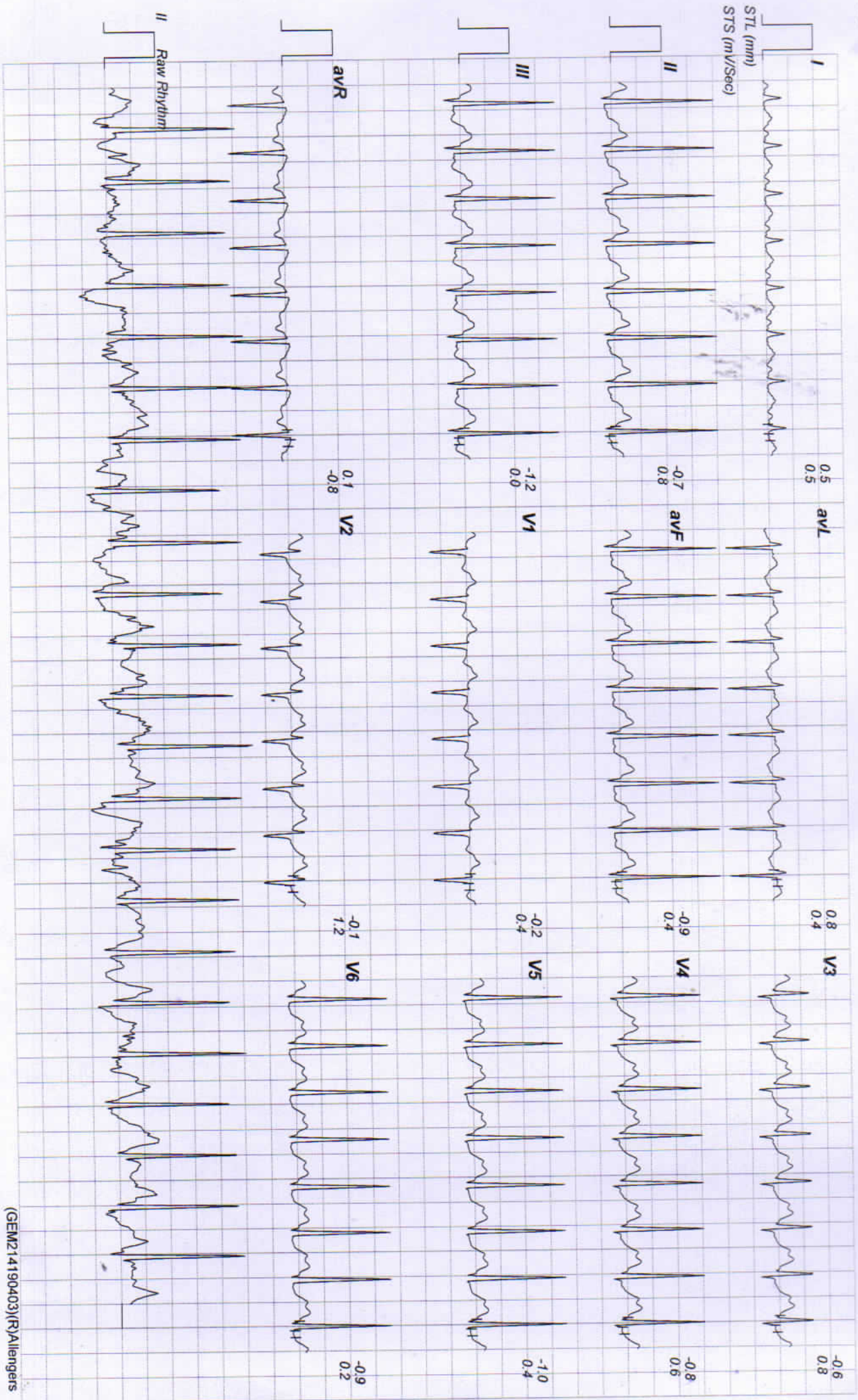



10375 / ROSHAN SAINI / 35 Yrs / Female / 159 Cm / 67 Kg

Date: 30 - 11 - 2022 11:45:17 AM METS : 04.70 HR : 163 Target HR : 88% of 185 BP : 140/90 Post J @60mSec

### Linked Medians Report

BRUCE: Stage 1(3:00)

ExTime : 03:00 1.7 mph Grade : 10.00 % 25 mm/Sec. 1.0 Cm/mV

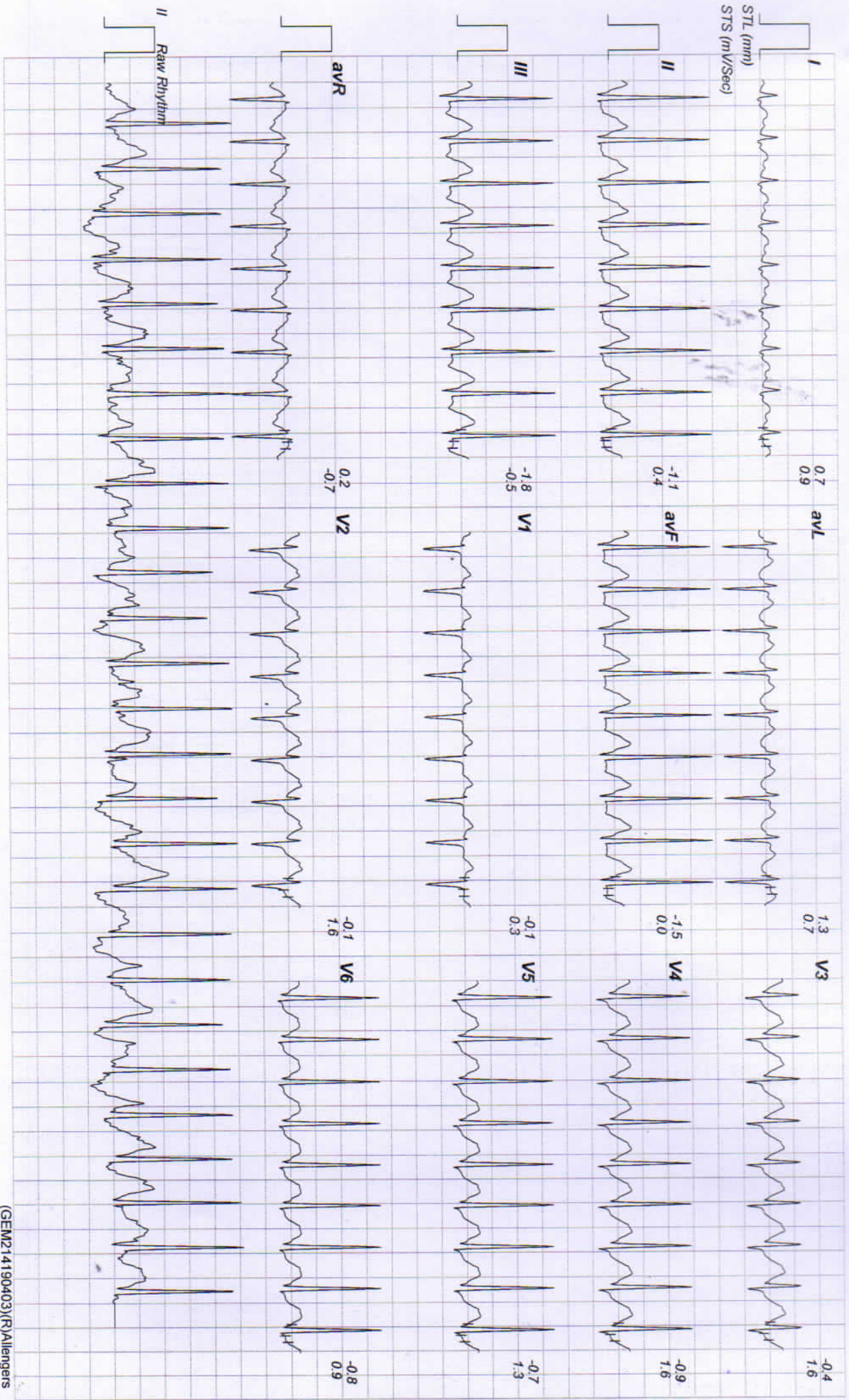



10375 / ROSHAN SAINI / 35 Yrs / Female / 159 Cm / 67 Kg

Date: 30 - 11 - 2022 11:45:17 AM METs : 05.50 HR : 169 Target HR : 91% of 185 BP : 140/90 Post J @60mSec ExTime : 04:00 2.5 mph Grade : 12.00 % 25 mm/Sec. 1.0 Cm/mV

# Linked Medians Report

PeakEx

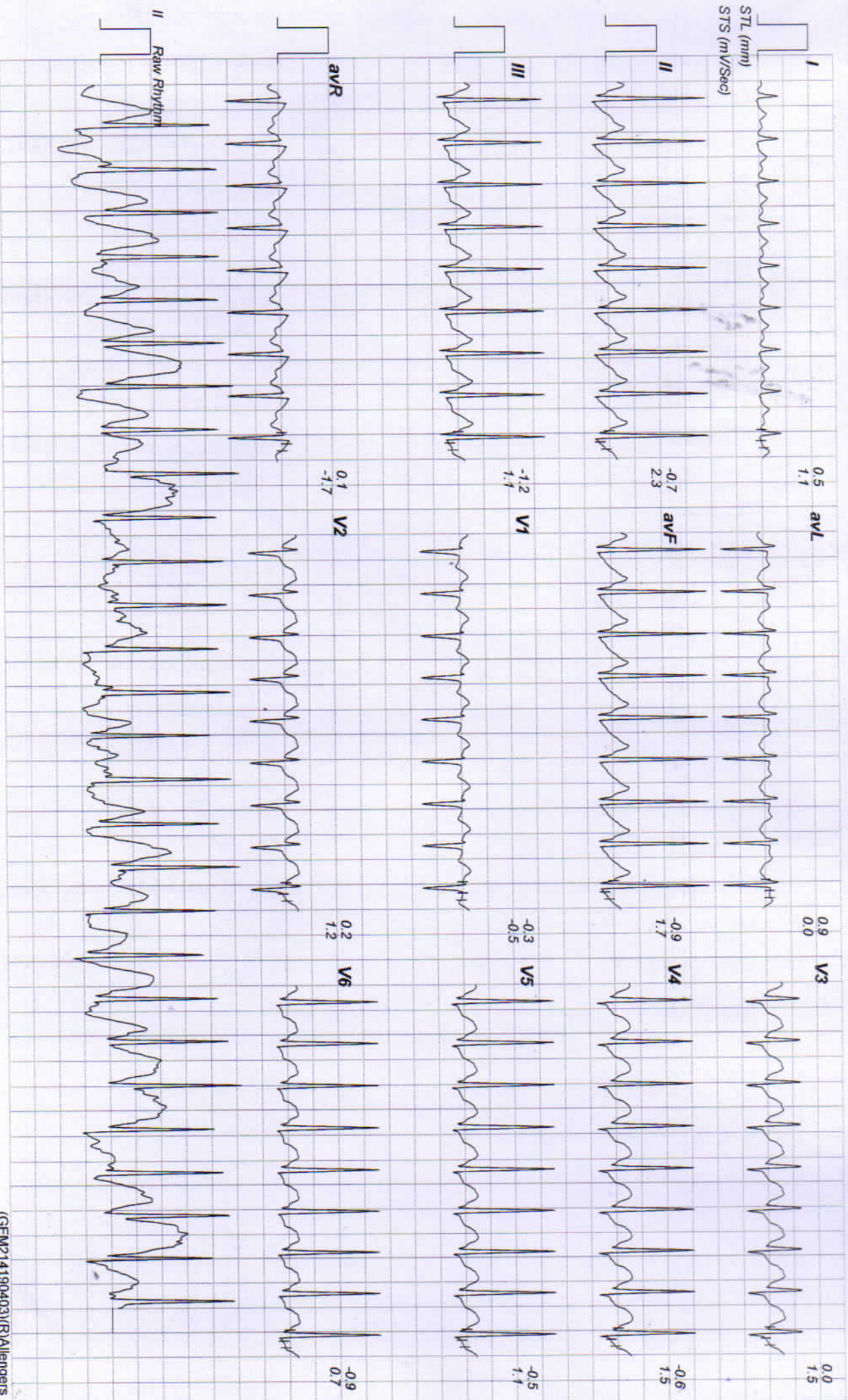



10375 / ROSHAN SAINI / 35 Yrs / Female / 159 Cm / 67 Kg

Date: 30 - 11 - 2022 11:45:17 AM METs: 01.80 HR: 165 Target HR: 89% of 185 BP: 140/90 Post J @50mSec ExTime: 04:00 1.1 mph Grade: 00.00% 25 mm/Sec. 1.0 Cm/mV

# Linked Medians Report

Recovery(0:29)

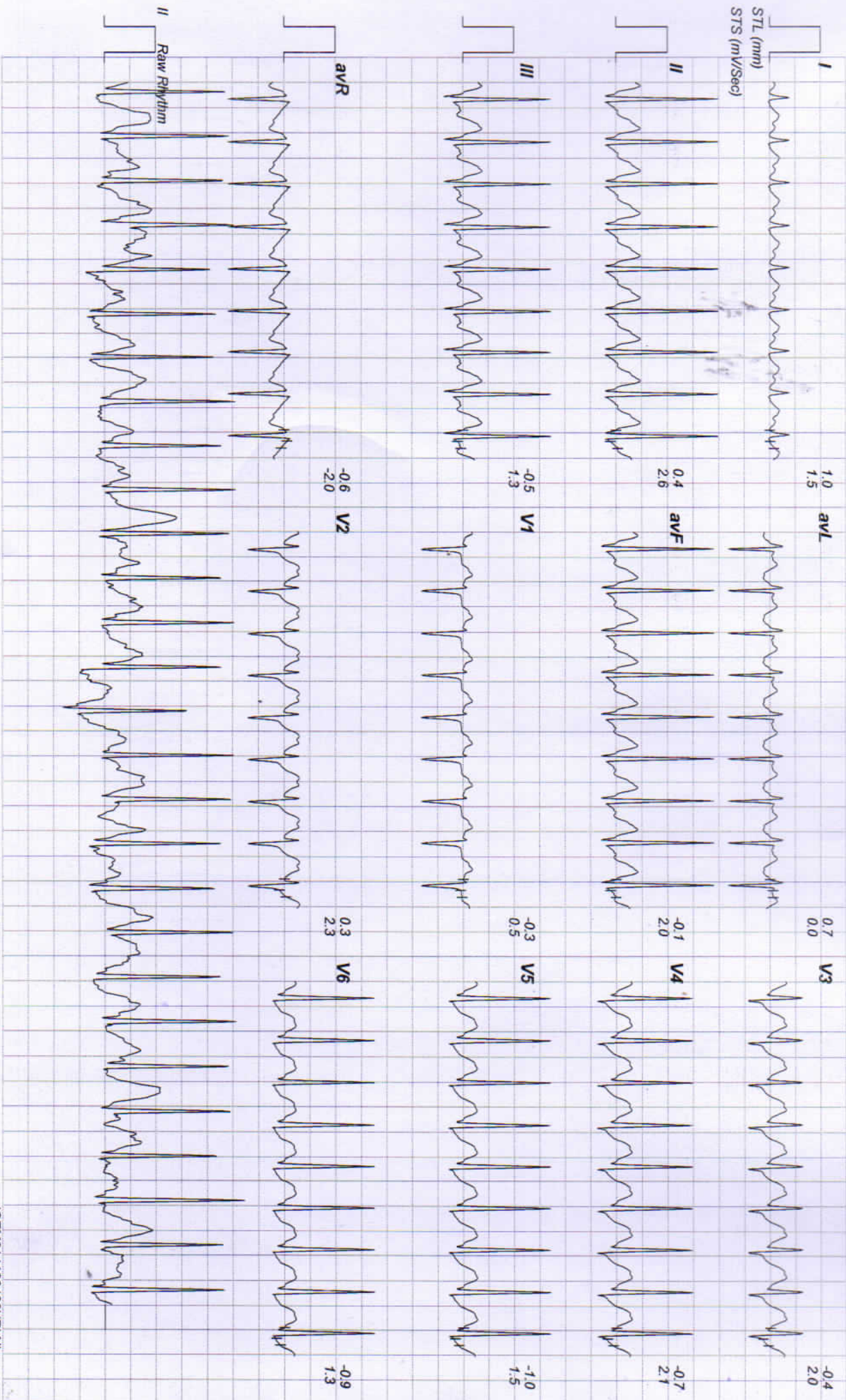



10375 / ROSHAN SAINI / 35 Yrs / Female / 159 Cm / 67 Kg

Date: 30 - 11 - 2022 11:45:17 AM METS: 01.00 HR: 154 Target HR: 83% of 185 BP: 140/90 Post J @60mSec ExTime: 04:00 1.1 mph Grade: 00.00 % 25 mm/Sec. 1.0 Cm/mV

### Linked Medians Report

Recovery(1:00)

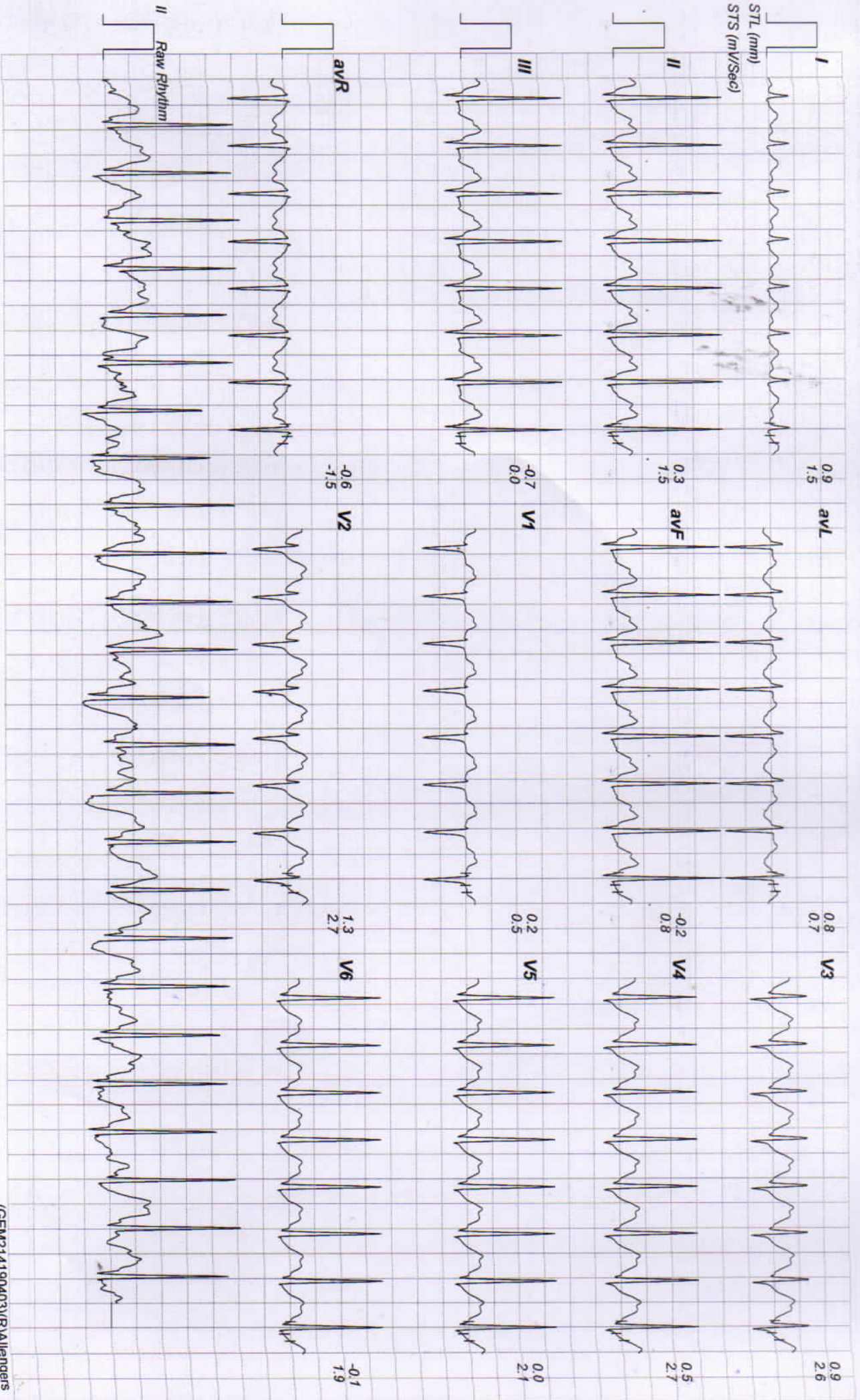



10375 / ROSHAN SAINI / 35 Yrs / Female / 159 Cm / 67 Kg

Date: 30 - 11 - 2022 11:45:17 AM METs : 01.00 HR : 138 Target HR : 74% of 185 BP : 140/90 Post J @60mSec ExTime : 04:00 0.0 mph Grade : 00.00 % 25 mm/Sec. 1.0 Cm/mV

### Linked Medians Report

Recovery(2:00)

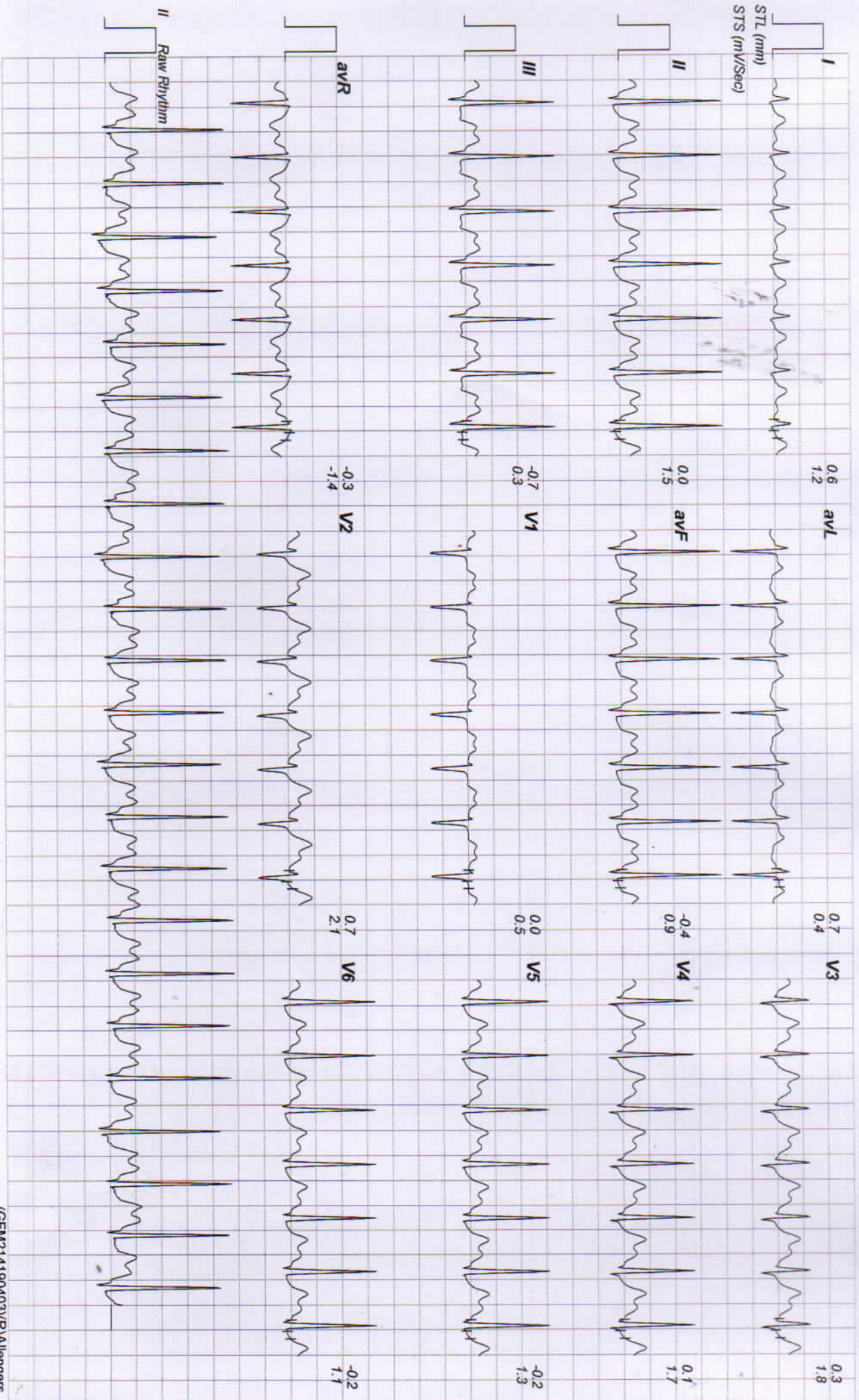



10375 / ROSHAN SAINI / 35 Yrs / Female / 159 Cm / 67 Kg

Date: 30 - 11 - 2022 11:45:17 AM METs : 01.00 HR : 142 Target HR : 76% of 185 BP : 138/88 Post J @60mSec ExTime : 04:00 0.0 mph Grade : 00.00 % 25 mm/Sec. 1.0 Cm/mV

# Linked Medians Report

Recovery(3:00)

