

Patient Name : **MR. DETHE MAHAVIR MANOHAR**
Patient ID : 44233
Age / Sex : 33 years / Male
Referred by : MEDIWHEEL
Bill ID : 72469

Collected : Nov 26, 2022, 10:20 a.m.
Reported : Nov 26, 2022, 04:02 p.m.
Sample ID :



202247

Test Description	Results	Units	Biological Reference Range
------------------	---------	-------	----------------------------

ULTRASENSITIVE THYROID STIMULATING HORMONE (TSH)

Sample Type : Serum

Ultrasensitive Thyroid Stimulative Hormone (TSH) [CLIA]	2.76	μIU/mL	0.3 - 4.5 1st trimester - 0.1 - 2.5μIU/mL 2nd trimester - 0.2 - 3μIU/mL 3rd trimester - 0.3 - 3μIU/mL
---	------	--------	--

Clinical Significance :-

1. Serum TSH concentrations exhibit a diurnal variation with the peak occurring during the night.
2. Useful for: Screening for thyroid dysfunction and detecting mild (subclinical), as well as overt, primary hypo- or hyperthyroidism in ambulatory patients.
3. Monitoring patients on thyroid replacement therapy.
4. Confirmation of thyroid-stimulating hormone (TSH) suppression in thyroid cancer patients on thyroxine suppression therapy.
5. Prediction of thyrotropin-releasing hormone-stimulated TSH response.

END OF REPORT



Dr. Sudhamani S. MD
Consultant Pathologist
Reg. No. : 90461

Patient Name : **MR. DETHE MAHAVIR MANOHAR**
Patient ID : 44233
Age / Sex : 33 years / Male
Referred by : MEDIWHEEL
Bill ID : 72469

Collected : Nov 26, 2022, 10:20 a.m.
Reported : Nov 26, 2022, 04:02 p.m.
Sample ID :



202247

Test Description	Results	Units	Biological Reference Range
<u>FASTING BLOOD SUGAR</u>			
Sample Type : Flouride R			
Fasting Blood Sugar [GOD - POD]	103.80	mg/dl	Normal : 70 - 99 mg/dl impaired Tolerance : 100 - 125mg/dl Diabetes Mellitus : >126 mg/dl
Technique :-	Fully Automated Biochemistry Analyser ERBA EM-200		

END OF REPORT



Dr. Sudhamani S. MD
Consultant Pathologist
Reg. No. : 90461

Patient Name : **MR. DETHE MAHAVIR MANOHAR**
Patient ID : 44233
Age / Sex : 33 years / Male
Referred by : MEDIWHEEL
Bill ID : 72469

Collected : Nov 26, 2022, 10:20 a.m.
Reported : Nov 26, 2022, 04:02 p.m.
Sample ID :



202247

Test Description	Results	Units	Biological Reference Range
------------------	---------	-------	----------------------------

POST PRANDIAL BLOOD SUGAR

Sample Type : Flouride PP

Post Prandial Blood Sugar [GOD - POD]	113.50	mg/dl	110-180
--	--------	-------	---------

Technique :- Done On Fully Automated Biochemistry Analyser ERBA EM-200

****END OF REPORT****

Dr. Sudhamani S. MD
Consultant Pathologist
Reg. No. : 90461

Patient Name : **MR. DETHE MAHAVIR MANOHAR**
Patient ID : 44233
Age / Sex : 33 years / Male
Referred by : MEDIWHEEL
Bill ID : 72469

Collected : Nov 26, 2022, 10:20 a.m.
Reported : Nov 26, 2022, 04:02 p.m.
Sample ID :



Test Description	Results	Units	Biological Reference Range
------------------	---------	-------	----------------------------

BLOOD GROUP

Sample Type : EDTA / Whole Blood

ABO Grouping

"A"

Rh Grouping

POSITIVE

Note:

These report is for information purpose only. Blood group needs to be reconfirmed at the time of cross matching for blood transfusion.

END OF REPORT



Dr. Sudhamani S. MD
Consultant Pathologist
Reg. No. : 90461

Patient Name : **MR. DETHE MAHAVIR MANOHAR**
Patient ID : 44233
Age / Sex : 33 years / Male
Referred by : MEDIWHEEL
Bill ID : 72469

Collected : Nov 26, 2022, 10:20 a.m.
Reported : Nov 26, 2022, 04:02 p.m.
Sample ID : 
202247

Test Description	Results	Units	Biological Reference Range
------------------	---------	-------	----------------------------

LIPID PROFILE

Sample Type : Serum

TOTAL CHOLESTEROL [CHOD-PAP]	190	mg/dL	Desirable : <200 mg/dl Borderline : 200 - 239mg/dl High : >240 mg/dl
TRIGLYCERIDES [Glycerol Phosphate Oxidase]	141.60	mg/dL	Desirable : <150 mg/dl Borderline : 150 - 199mg/dl High : >200mg/dl
HDL CHOLESTEROL [Direct]	31.10	mg/dL	Desirable : >40 mg/dl Borderline Risk : 35 mg/dl High Risk : <30 mg/dl
LDL CHOLESTEROL [Calculated]	130.58	mg/dL	Desirable : <100 mg/dl Borderline : 130 - 160mg/dl High : >160mg/dl
VLDL Cholesterol [Calculated]	28.32	mg/dL	Desirable : <26 mg/dl Borderline : >30 mg/dl
Total Chol / HDL Chol Ratio [Calculated]	6.11	mg/dL	Desirable : <5 %
LDL / HDL Ratio [Calculated]	4.20		1.00 - 3.55
NON-HDL CHOLESTEROL [Calculated]	158.90	mg/dL	Desirable : <130 mg/dl Borderline : 160 - 189 mg/dl High : >220 mg/dl

Technique: Fully Automated Biochemistry Analyser ERBA EM-200.

END OF REPORT



Dr. Sudhamani S. MD
Consultant Pathologist
Reg. No. : 90461

Patient Name : **MR. DETHE MAHAVIR MANOHAR**
Patient ID : 44233
Age / Sex : 33 years / Male
Referred by : MEDIWHEEL
Bill ID : 72469

Collected : Nov 26, 2022, 10:20 a.m.
Reported : Nov 26, 2022, 04:02 p.m.
Sample ID :



202247

Test Description	Results	Units	Biological Reference Range
<u>GLYCOCYLATED HAEMOGLOBIN</u>			
Sample Type : EDTA / Whole Blood			
Glycocyalted Haemoglobin (HbA1c) [Tosoh HPLC]	5.7	%	<5.7%NON DIABETIC 5.7-6.4% PRE-DIABETIC >6.5% DIABETIC <7.0% GOAL FOR DIABETIC ON TREATMENT
MEAN BLOOD GLUCOSE	116.89	mg/dL	116.89 - 154.2

END OF REPORT

Dr. Sudhamani S. MD
Consultant Pathologist
Reg. No. : 90461

Patient Name : **MR. DETHE MAHAVIR MANOHAR**
Patient ID : 44233
Age / Sex : 33 years / Male
Referred by : MEDIWHEEL
Bill ID : 72469

Collected : Nov 26, 2022, 10:20 a.m.
Reported : Nov 26, 2022, 04:02 p.m.
Sample ID :



202247

Test Description	Results	Units	Biological Reference Range
------------------	---------	-------	----------------------------

URINE ANALYSE REPORT

Sample Type : Urine

PHYSICAL EXAMINATION

COLOUR	Pale Yellow		
APPEARANCE	Clear		
REACTION (PH)	6.0		4.8 - 7.6
SPECIFIC GRAVITY	1.015		1.010 - 1.030
ALBUMIN	Absent		
GLUCOSE	Absent		
BLOOD (U)	Absent		
BILE PIGMENTS	Negative		
BILE SALTS	Absent		
KETONE	Negative		
LEUKOCYTES	Absent		
NITRITE	Absent		
UROBILINOGEN	Negative		

MICROSCOPY

PUS CELLS/hpf	1-2		
RBCs/hpf	Absent		
EPI.CELLS/hpf	1-2		
CASTS	Absent		
CRYSTALS	Absent		
BACTERIA	Absent		
Other	Absent		

****END OF REPORT****

Dr. Sudhamani S. MD
Consultant Pathologist
Reg. No. : 90461

Patient Name : **MR. DETHE MAHAVIR MANOHAR**
Patient ID : 44233
Age / Sex : 33 years / Male
Referred by : MEDIWHEEL
Bill ID : 72469

Collected : Nov 26, 2022, 10:20 a.m.
Reported : Nov 26, 2022, 04:02 p.m.
Sample ID :



202247

Test Description	Results	Units	Biological Reference Range
------------------	---------	-------	----------------------------

LIVER FUNCTION TEST

Sample Type : Serum

TOTAL BILIRUBIN [DIAZO]	0.6	mg/dl	0.3-1.3 mg/dl
BILIRUBIN-DIRECT [DIAZO]	0.3	mg/dl	0.1-0.4 mg/dl
BILLIRUBIN-INDIRECT [CALCULATED]	0.30	mg/dl	0.1-0.9 mg/dl
S.G.O.T. (AST) [IFCC without Pyridoxal Phosphate]	25.50	IU/L	5-40 IU/L
S.G.P.T.(ALT) [IFCC without Pyridoxal Phosphate]	26.70	IU/L	5-40 IU/L
ALKALINE PHOSPHATASE [Amino Methyl Propanol (AMP)]	83	IU/L	44-147 IU/L
TOTAL PROTEINS [BIURET]	7.7	IU/L	6.0 - 8.5g/dL
ALBUMIN [BROMO CRESOL GREEN (BCG)]	3.9	g/dl	3.5-5.0 g/dl
GLOBULIN [CALCULATED]	3.80	gm%	2.3-3.5 gm%
ALBUMIN/GLOBULIN RATIO [CALCULATED]	1.03		
GAMMA GT	12.30	U/L	0 - 45

Technique : Fully Automated Biochemistry Analyser ERBA EM-200

END OF REPORT

Dr. Sudhamani S. MD
Consultant Pathologist
Reg. No. : 90461

Patient Name : **MR. DETHE MAHAVIR MANOHAR**
Patient ID : 44233
Age / Sex : 33 years / Male
Referred by : MEDIWHEEL
Bill ID : 72469

Collected : Nov 26, 2022, 10:20 a.m.
Reported : Nov 26, 2022, 04:02 p.m.
Sample ID :



202247

Test Description	Results	Units	Biological Reference Range
------------------	---------	-------	----------------------------

SR. URIC ACID

Sample Type : Serum

Uric Acid [Uricase - POD]	7.0	mg/dl	3.6 - 7.7
---------------------------------------	-----	-------	-----------

Technique :- Done On Fully Automated Biochemistry Analyser ERBA EM-200.

****END OF REPORT****

Dr. Sudhamani S. MD
Consultant Pathologist
Reg. No. : 90461

Patient Name : **MR. DETHE MAHAVIR MANOHAR**
Patient ID : 44233
Age / Sex : 33 years / Male
Referred by : MEDIWHEEL
Bill ID : 72469

Collected : Nov 26, 2022, 10:20 a.m.
Reported : Nov 26, 2022, 04:02 p.m.
Sample ID :



202247

Test Description	Results	Units	Biological Reference Range
------------------	---------	-------	----------------------------

CREATININE

Sample Type : Serum

Creatinine	0.70	mg/dl	0.40 - 1.40
-------------------	------	-------	-------------

[Enzymatic]

Formula Estimated GFR Calculate By COCROFT GAULT Formula.

Technique :- Done On Fully Automated Biochemistry Analyser ERBA EM-200

****END OF REPORT****

Dr. Sudhamani S. MD
Consultant Pathologist
Reg. No. : 90461

Patient Name : **MR. DETHE MAHAVIR MANOHAR**
Patient ID : 44233
Age / Sex : 33 years / Male
Referred by : MEDIWHEEL
Bill ID : 72469

Collected : Nov 26, 2022, 10:20 a.m.
Reported : Nov 26, 2022, 04:02 p.m.
Sample ID :



202247

Test Description	Results	Units	Biological Reference Range
------------------	---------	-------	----------------------------

BLOOD UREA LEVEL (BUL)

Sample Type : Serum

Urea	13.40	mg/dl	10 - 40
-------------	-------	-------	---------

[Urease - GLDH]

Bun	6.26	mg/dl	6 - 21
------------	------	-------	--------

[Calculated]

Technique :- Done On Fully Automated Biochemistry Analyser ERBA EM-200

END OF REPORT



Dr. Sudhamani S. MD
Consultant Pathologist
Reg. No. : 90461

Patient Name : **MR. DETHE MAHAVIR MANOHAR**
Patient ID : 44233
Age / Sex : 33 years / Male
Referred by : MEDIWHEEL
Bill ID : 72469

Collected : Nov 26, 2022, 10:20 a.m.
Reported : Nov 26, 2022, 04:02 p.m.
Sample ID :



202247

Test Description	Results	Units	Biological Reference Range
------------------	---------	-------	----------------------------

COMPLETE BLOOD COUNT

Sample Type : EDTA / Whole Blood

Hemoglobin	13.5	g/dl	13.0 - 17.0
RBC COUNT	4.32	Millions/c	4.5 - 5.5
PCV(Hematocrit)	41	%	40.0 - 50.0
Mean Cell Volume(MCV)	94.8	fl	80.0 - 100.0
Mean Cell Hemoglobin(MCH)	31.3	pg	27.0 - 33.0
Mean Cell Hb Conc(MCHC)	33	g/dl	32 - 36
RDW	13.3	%	11.50 - 14.50
Total Leucocytes (WBC) Count	8960	/cumm	4000-11000

DIFFERENTIAL COUNT

Neutrophils	62.2	%	40 - 70
Lymphocytes	28.6	%	20 - 50
Eosionphils	3.7	%	01 - 06
Monocytes	5.1	%	00 - 08
Basophils	0.4	%	00-01

SMEAR STUDY

RBC Morphology	Normocytic Normocromic.		
WBC Morphology	No E/o Toxic granules seen		
Platelets On Smear	Adequate on Smear		
Platelet Count	273000	/cumm	150000 - 450000
MPV	9.3	fL	6.5 - 10.0

Comments :-**Method:-**

HB:-Colorimetric, Total WBC:-Impedance/Flow Cytometry, HCT, MCV, MCH, MCHC, RDW-CV:-Calculate, Diff. Count: Flow Cytometry / Manual Stained Smear Microscopy, RBC: Impedance, Platelets : Impedance Method.

Technique :-

Fully Automated 5 part Diff. Cell Counter .

All Test Results are subjected to stringent international External and Internal Quality Control Protocols

END OF REPORT



Dr. Sudhamani S. MD
Consultant Pathologist
Reg. No. : 90461

Patient Name : **MR. DETHE MAHAVIR MANOHAR**
Patient ID : 44233
Age / Sex : 33 years / Male
Referred by : MEDIWHEEL
Bill ID : 72469

Collected : Nov 26, 2022, 10:20 a.m.
Reported : Nov 26, 2022, 04:02 p.m.
Sample ID :



Test Description	Results	Units	Biological Reference Range
	<u>ESR</u>		
Sample Type : EDTA / Whole Blood			
ESR	10	Mm/hr	0 - 15
Method	Westergren		

END OF REPORT



Dr. Sudhamani S. MD
Consultant Pathologist
Reg. No. : 90461

Patient Name : **MR. DETHE MAHAVIR MANOHAR**
Patient ID : 44233
Age / Sex : 33 years / Male
Referred by : MEDIWHEEL
Bill ID : 72469

Collected : Nov 26, 2022, 10:20 a.m.
Reported : Nov 26, 2022, 04:02 p.m.
Sample ID :



202247

Test Description	Results	Units	Biological Reference Range
------------------	---------	-------	----------------------------

TOTAL THYROXINE (T4)

Sample Type : Serum

Total Thyroxine (T4) [CLIA]	62.30	ng/ml	52 - 127
------------------------------------	-------	-------	----------

****END OF REPORT****

Dr. Sudhamani S. MD
Consultant Pathologist
Reg. No. : 90461

Patient Name : **MR. DETHE MAHAVIR MANOHAR**
Patient ID : 44233
Age / Sex : 33 years / Male
Referred by : MEDIWHEEL
Bill ID : 72469

Collected : Nov 26, 2022, 10:20 a.m.
Reported : Nov 26, 2022, 04:02 p.m.
Sample ID :



202247

Test Description	Results	Units	Biological Reference Range
------------------	---------	-------	----------------------------

TOTAL TRIIODOTHYRONINE (T3)

Sample Type : Serum

TotalTriiodothyronine (T3) [CLIA]	1.20	ng/dL	0.69 - 2.15
--	------	-------	-------------

****END OF REPORT****

Dr. Sudhamani S. MD
Consultant Pathologist
Reg. No. : 90461

Mahavir Detha
Age: 33

20/11/22

Eye checkup.

Right eye

Left eye

VA @

6/6

@ 6/6

N₆

N_L

Color Vn

@

@

AS /
F

NM

NM

ag

Male

QRS : 96 ms
QT / QTcBaz : 366 / 400 ms
PR : 186 ms
P : 94 ms
RR / PP : 836 / 833 ms
P / QRS / T : 18 / 55 / 36 degrees

Normal sinus rhythm
Normal ECG

of man is infertile
EZ

R. V.
Dr. Ramesh V. Padsaige
MD. (Medicine)
Consultant Physician
Reg. No. 91424 (MMC)

[Signature]

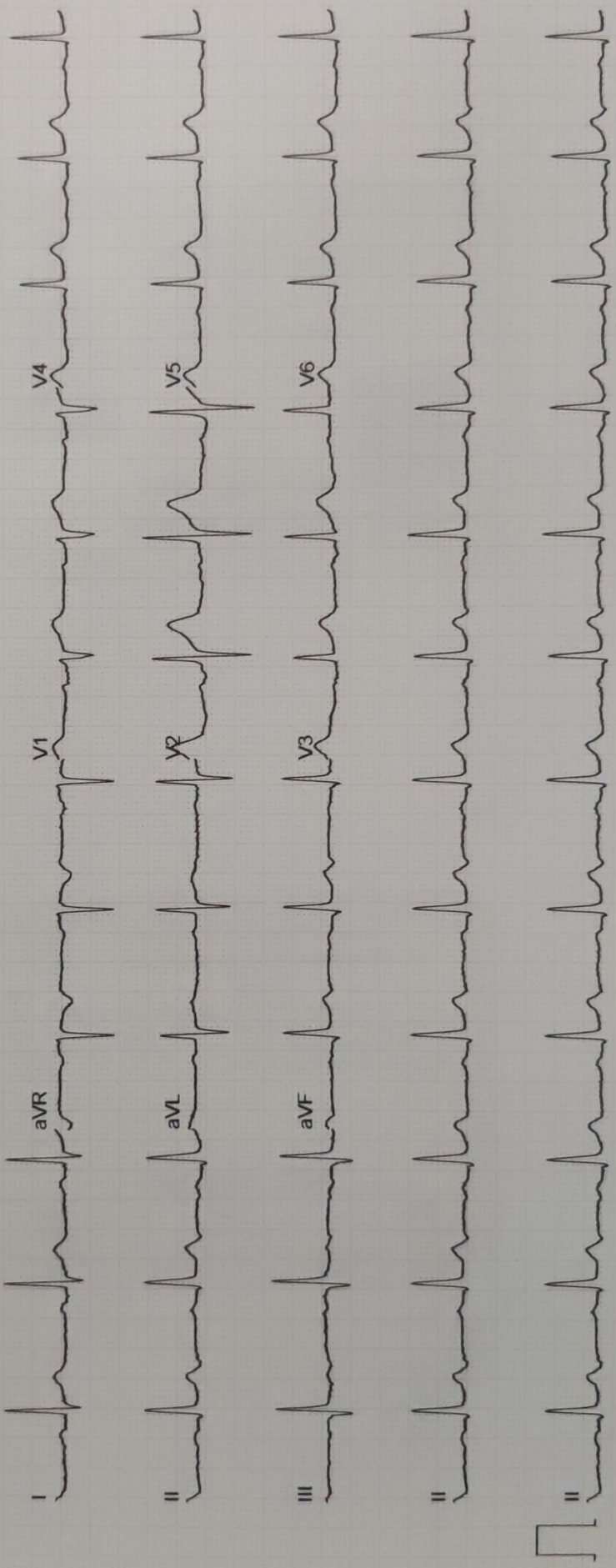

भारत सरकार
Government of India

महावीर मनोहर डेते
Mahavir Manohar Detha
जन्म तारीख / DOB : 23/02/1989
पुरुष / Male

6661 6051 7708

आधार - सामान्य माणसाचा अधिकार

भारत सरकार
Unique Identification Authority of India

पत्ता
C/O: डॉ.आंबेडकर चौक, वॉर्ड नो 02,
नियर झवर किराणा स्टोर, राजुरा,
चंद्रपूर, राजुरा एम, महाराष्ट्र,
442905

Address:
C/O: Dr.Ambedkar Chowk, Ward
No 02, Near Zavar Kirana Stor
Rajura, Rajura, Chandrapur,
Rajura (m), Maharashtra, 442905

6661 6051 7708

1947
1600 300 1947

help@uidai.gov.in

www.uidai.gov.in

Dr. Mahesh V. Padsalge
MD. (Medicine)
Consultant Physician
Reg. No. 91424 (MMC)

Detha

ECHO Report

Date: 26/11/2022

Patient Details

Patient ID -

Name- MR MAHAVIR DETHE

Age- 33 YEARS

Gender- MALE

Referral BY - MEDIWHEEL

Doctor Incharge

DR. MAHESH PADSALGE

Clinical Status of Patient -

Finding description -

1. Normal cardiac chambers dimensions .
2. Normal LV systolic function.
3. No RWMA.
4. All cardiac valves are structurally normal.
5. Trivial MR, Trivial PR, NO AR.
6. No PAH.
7. Normal RV systolic function.
8. No clot/vegetation/pericardial effusion.
9. No coarctation of aorta.

Dr. Mahesh V. Padsalge

MD. (Medicine)
Consultant Physician
Reg. No. 91424 (MMC)

M. Dehane

Chamber Dimensions-M mode Findings

LVID (Diastole) 35-56(mm)	- 43.00	LVID (Systole) 24-42(mm)	- 26.00
IVS (Diastole) 8-12(mm)	- 10.00	IVS (Systole) 14-42(mm)	- 15.00
LVPWT (Diastole) 6-11(mm)	- 09.00	EPSS	- 2.00
LVEF (%)	- 65%	LVFS (%)	- 39.00
LV Volume (Diastolic)(mm ³)		LV Volume (Systolic)(mm ³)	
Meridional Wall Stress in System		Cubed LV Volume in Diastole (mm ³)	
Cubed LV+ myocardial volume (mm ³)		Velocity of circumferential Shortening (mm)	
Aortic root 22-37(mm)	- 27.00	Left Atrium Width (mm)	
Left Atrium Length (mm)	- 28.00	Left Atrium Area (mm ²)	
Left Atrium Volume (mm ³)		RV Function	
RV size	Normal	RA Size	
Normal		IVC Size (mm) – 12mm Collapsible	
RV volume (mm ³)			
Normal			
Pericardium	Normal		
Effusion	None		
Resp Variation	Present		
Predicted RV Systolic Pressure			

Doppler Findings- I

Dr. Mahesh Padsalge

Dr. Mahesh V. Padsalge
MD. (Medicine)
Consultant Physician
Reg. No. 91424 (MMC)

