

SUBURBAN DIAGNOSTICS (I) PVT. LTD.  
Shop No. 22, Ground Floor, Raikar Bhavan,  
Sector-17, Vashi, Navi Mumbai - 400 703  
Tel 27884547 / 27864548.

**DR. ANAND N. MOHAWANI**  
M.D. (GENERAL MEDICINE)  
Reg. No. 39329 (M.M.C)

*(Handwritten Signature)*

आयकर विभाग  
INCOME TAX DEPARTMENT

भारत सरकार  
GOVT. OF INDIA

स्थायी लेखा संख्या कार्ड  
Permanent Account Number Card

ACNPNJ5861B

नाम/ Name  
JHA DEEPAK KUMAR NAGENDRA

पिता का नाम/ Father's Name  
NAGENDRA RAJHAKANT JHA

व्यक्ति का तारीख / Date of Birth  
09/12/1992

हस्ताक्षर/ Signature

23062017





## PHYSICAL EXAMINATION REPORT

Patient Name	Mr. Jha Deepak kumar	Sex/Age	male / 29
Date	12/02/2022	CID	2204331656

### History and Complaints

### EXAMINATION FINDINGS:

Height (cms):	163	Temp (0c):	N
Weight (kg):	45	Skin:	N
Blood Pressure	144/84	Nails:	N
Pulse	84/15	Lymph Node:	N
BMI	16.9		

### Systems :

Cardiovascular:	N
Respiratory:	N
Genitourinary:	N
GI System:	N
CNS:	N

**Impression:** 1) UNDERWEIGHT  
 2) BORDERLINE HT  
 3) ALL BUNDBERS UNDER IN USE  
 4) SCAFF ↑  
 5) BUNDBERS LABS PROFILE  
 6) PROCT 3 ↑

to follow up with primary physician

DR. ANAND N. MOTWANI  
M.D. (GENERAL MEDICINE)

Brief Disclaimer: (1)Suburban Diagnostics ensures that the tests are conducted with utmost care and safety.

Advice:

1)	Hypertension:	NO
2)	IHD	NO
3)	Arrhythmia	NO
4)	Diabetes Mellitus	NO
5)	Tuberculosis	NO
6)	Asthama	NO
7)	Pulmonary Disease	NO
8)	Thyroid/ Endocrine disorders	NO
9)	Nervous disorders	NO
10)	GI system	GASTROINTESTINAL
11)	Genital urinary disorder	NO
12)	Rheumatic joint diseases or symptoms	NO
13)	Blood disease or disorder	GASTROINTESTINAL
14)	Cancer/lump growth/cyst	NO
15)	Congenital disease	NO
16)	Surgeries	NO
17)	Musculoskeletal System	NO

**PERSONAL HISTORY:**

1)	Alcohol	1 PLS BOTTLE SINCE 72 YRS
2)	Smoking	NO
3)	Diet	MIXED
4)	Medication	NO

SUBURBAN DIAGNOSTICS (I) PVT. LTD.  
Shop No. 22, Ground Floor, Raikar Bhavan,  
Sector-17, Vashi, Navi Mumbai - 400 703

*ANAND N. MOTWANI*  
M.D. (GENERAL MEDICINE)  
Reg. No. 39329 (M.M.C)

ADDRESS: 2<sup>nd</sup> Floor, Aston, Sundarvan Complex, Above Mercedes Showroom, Andheri West - 400053

HEALTHLINE - MUMBAI: 022-6170-0000 | OTHER CITIES: 1800-266-4343

For Feedback - customerservice@suburbandiagnosics.com | www.suburbandiagnosics.com

Brief Disclaimer: (1)Suburban Diagnostics ensures that the tests are conducted with utmost care and safety and accuracy.



Date:- 12/02/2022

CID: 2204331656

Name:- Mr. Jha Deepak  
Kumar Nigendra

Sex / Age: m / 29

**EYE CHECK UP**

Chief complaints: NO

Systemic Diseases: NO

Past history: NO

Unaided Vision:

without Glass

Aided Vision:

Both Eye - 6/12

Left Eye - 6/24

Refraction:

Right Eye - 6/36

(Right Eye)

(Left Eye)

	Sph	Cyl	Axis	Vn	Sph	Cyl	Axis	Vn
Distance	_____	_____	6/36	6/36	_____	_____	_____	6/24
Near	_____	_____	_____	Nil	_____	_____	_____	Nil

Colour Vision: Normal / Abnormal



Remark:

*Anand*  
**DR. ANAND N. MOTWANI**  
M.D. (GENERAL MEDICINE)  
Reg. No. 39329 (M.M.C)

**SUBURBAN DIAGNOSTICS (I) PVT. LTD.**  
Shop No. 22, Ground Floor, Raikar Bhavan,  
Sector-17, Vashi, Navi Mumbai - 400 703  
Tel 27884547 / 27864548.

ADDRESS: 2<sup>nd</sup> Floor, Aston, Sundervan Complex, Above Mercedes Showroom, Andheri West - 400053

HEALTHLINE - MUMBAI: 022-6170-0000 | OTHER CITIES: 1800-266-4343

For Feedback - customerservice@suburbandiagnosics.com | www.suburbandiagnosics.com



Patient Name: **JHA DEEPAK KUMAR NAGENDRA**  
Patient ID: **2204331656**

Date and Time: **12th Feb 22 9:14 AM**

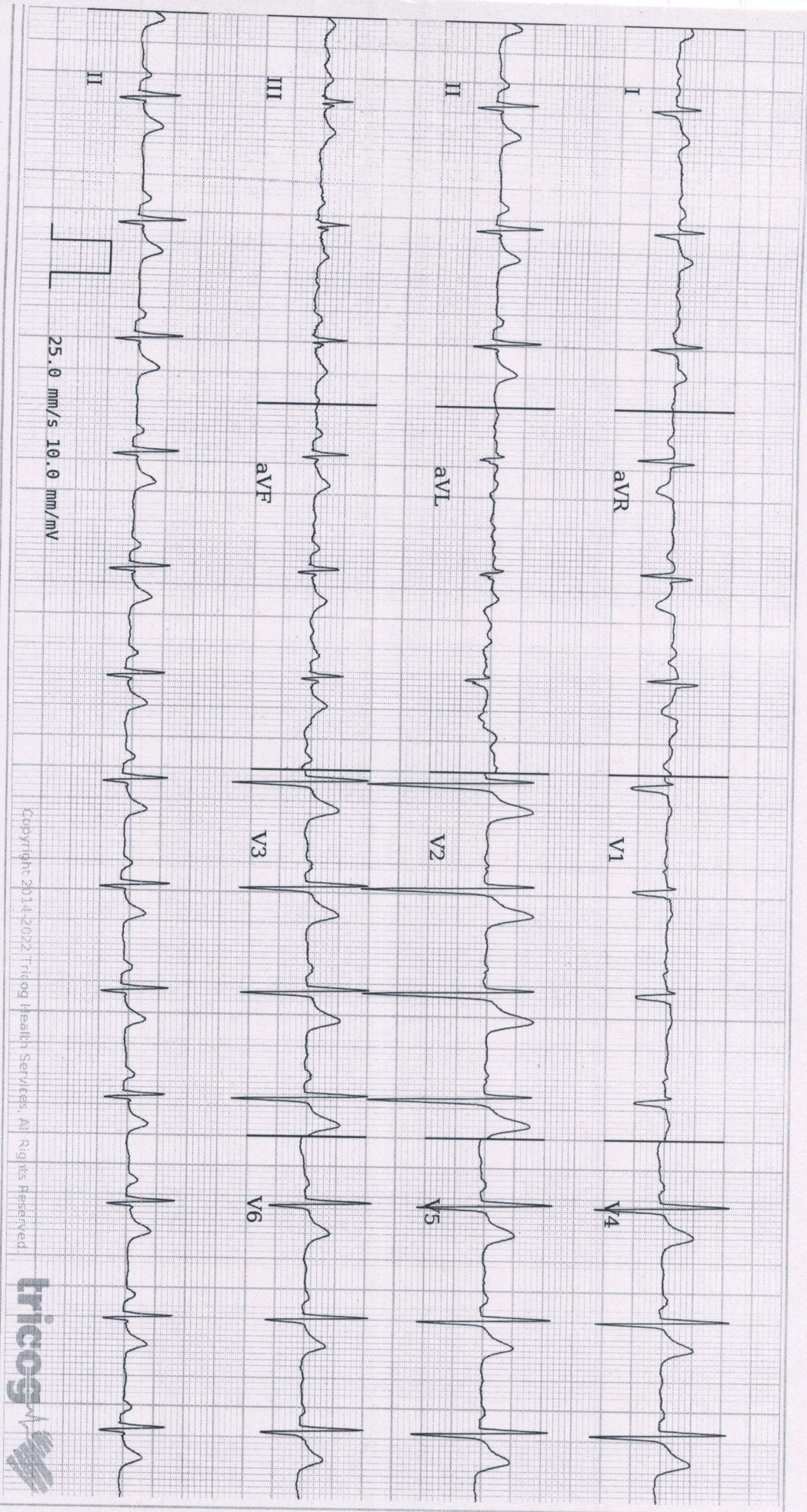

Age **29** 2 years months  
 Gender **Male**  
 Heart Rate **84** bpm  
 Patient Vitals  
 BP: 144/94 mmHg  
 Weight: 45 kg  
 Height: 163 cm  
 Pulse: NA  
 SpO2: NA  
 Resp: NA  
 Others:  
 Measurements  
 QSRD: 90 ms  
 QT: 310 ms  
 QTc: 366 ms  
 PR: 146 ms  
 P-R-T: 68° 90° 62°

**ECG Within Normal Limits: Sinus Rhythm, Normal Axis. Please correlate clinically.**

REPORTED BY  
*Dr. Anand N Motwani*

**Dr. Anand N Motwani**  
M.D (General Medicine)  
Reg No 39329 M.M.C

Disclaimer: 1) Analysis in this report is based on ECG alone and should be used as an adjunct to clinical history, symptoms, and results of other invasive and non-invasive tests and must be interpreted by a qualified physician. 2) Patient vitals are as entered by the clinician and not derived from the ECG.