

भारत सरकार
GOVERNMENT OF INDIA



महेश दत्तसलिया
Mahesh Datusliya
जन्म तिथि / DOB : 17-06-1983
पुरुष / MALE



4227 6526 8958

VID : 3153 49CC 1726 5473

मेरा आधार, मेरी पहचान

भारतीय विशिष्ट पहचान प्राधिकरण
UNIQUE IDENTIFICATION AUTHORITY OF INDIA

<p>Address</p> <p>S/O: Ramniwas Doodana Ka Bas Doomra Jhunjhunun Rajasthan - 333707</p>	<p>Address</p> <p>S/O: Ramniwas Doodana Ka Bas Doomra Jhunjhunun Rajasthan - 333707</p>
---	--

4227 6526 8958

1947
1800 300 1947

help@uidai.gov.in



www.uidai.gov.in

P.O. Box No. 1947,
Bengaluru-560 001

Mh

9461486049

**Rajsthani Diagnostic &
Medical Research Centre
Jhunjhuna**

**Rajsthani Diagnostic &
Medical Research Centre
Jhunjhuna**





RAJASTHANI DIAGNOSTIC & MRI CENTRE

FULLY COMPUTERISED PATHOLOGY LABORATORY

MRI CT SCAN TMT SONOGRAPHY X-RAY ECG MAMMOGRAPHY

NAME	MAHESH DATUSLIYA	AGE-	SEX: M
REF/BY:	MEDICAL HEALTH CHECK UP	DATE	14-Apr-23

ULTRASONOGRAPHY WHOLE ABDOMEN

Liver: is normal in size, shape and mild bright echotexture. No IHBR dilatation is seen. No focal mass seen. Portal vein and hepatic veins are normal in diameter. Common bile duct is normal in diameter and lumen is clear.

Gall bladder: is normal in size shape, location with echo free lumen. Wall thickness is normal. No echogenic shadow suggestive of calculus is seen. No focal mass or lesion is seen.

Pancreas: is normal in size, shape and echotexture. No focal mass or lesion is detected. Pancreatic duct is not dilated.

Rt. Kidney: is normal in size, shape, position and echotexture. Corticomedullary differentiation is well maintained. No evidence of definite calculus/ hydronephrosis is seen.

Lt. Kidney: is normal in size, shape, position and echotexture. Corticomedullary differentiation is well maintained. No evidence of definite calculus/ hydronephrosis is seen.

Spleen: is normal in size, regular in shape and echo texture. No focal lesion is seen. Splenic vessels are normal.

Urinary Bladder: is well distended. Outline of bladder is regular. Wall thickness is normal. No focal mass is seen. No echogenic shadow suggestive of calculus is seen.

Prostate: is normal in size, regular in shape and outline. Capsule is intact. No evidence of ascites is seen. No significant Lymphadenopathy is seen. No obvious bowel pathology is seen. Retroperitoneum including aorta, IVC are unremarkable.

IMPRESSION:

❖ Grade I fatty liver

Advised: clinicopathological correlation

DR. ANUSHA MAHALAWAT

MD RADIODIAGNOSIS

MD (Radiodiagnosis)
(RMC. 38742/25457)



आपताकालीन सेवाएं



THIS REPORT IS NOT VALID FOR MEDICO LEGAL PURPOSE

B-110, Indra Nagar, Jhunjhunu (Raj.) Ph. No. 01592 294977

Male

14.04.2023 12:01:50
RAJASTHANI DIAGNOSTICS CENTRE
JHUNDHUNU RAJ

Location:
Order Number:
Visit:
Indication:
Medication 1:
Medication 2:
Medication 3:

Room:

96 bpm
- / - mmHg

Technician:
Ordering Ph:
Referring Ph:
Attending Ph:

QRS :	86 ms
QT / QTcBaz :	344 / 434 ms
PR :	150 ms
P :	90 ms
RR / PP :	622 / 618 ms
P / QRS / T :	38 / 38 / 21 degrees

Normal sinus rhythm
Normal ECG

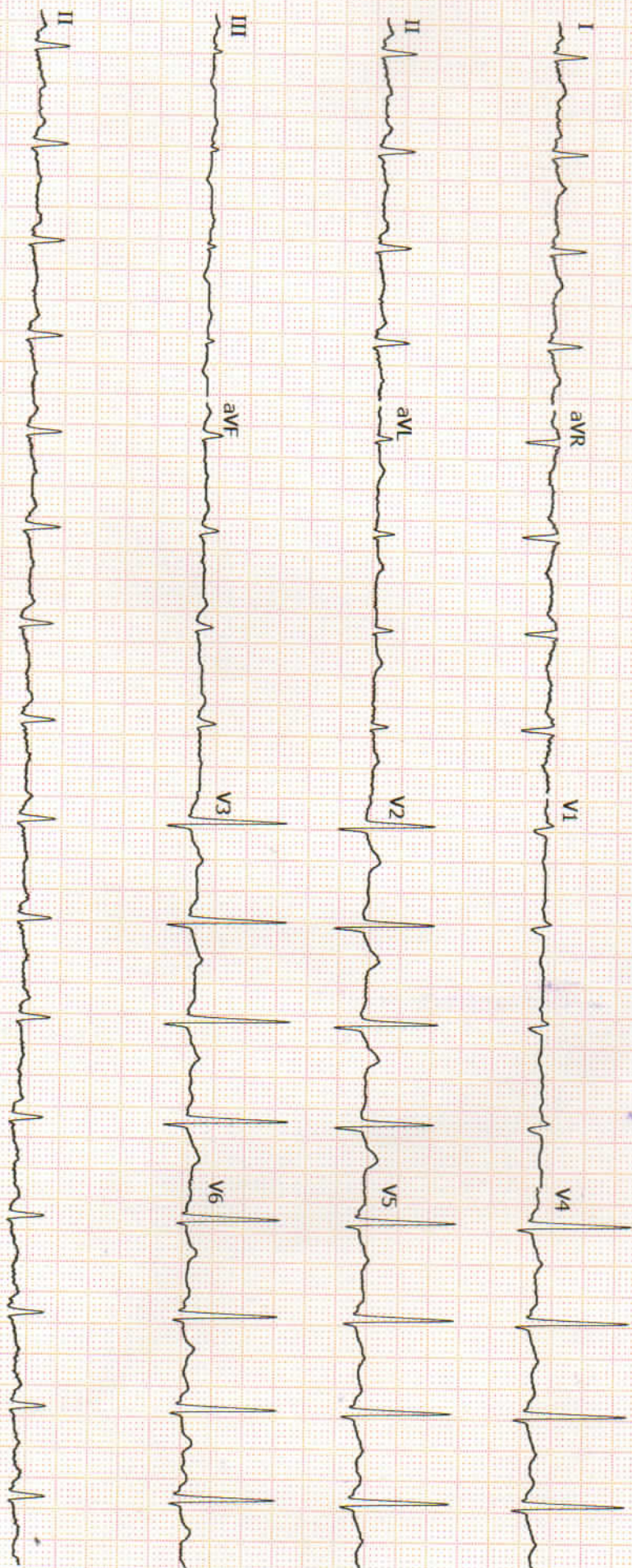

GE MAC2000 1.1 12SL™ V241 25 mm/s 10 mm/mV ADS 0.56-20 Hz 50 Hz Unconfirmed 4x2.5x3_25_R1 1/1

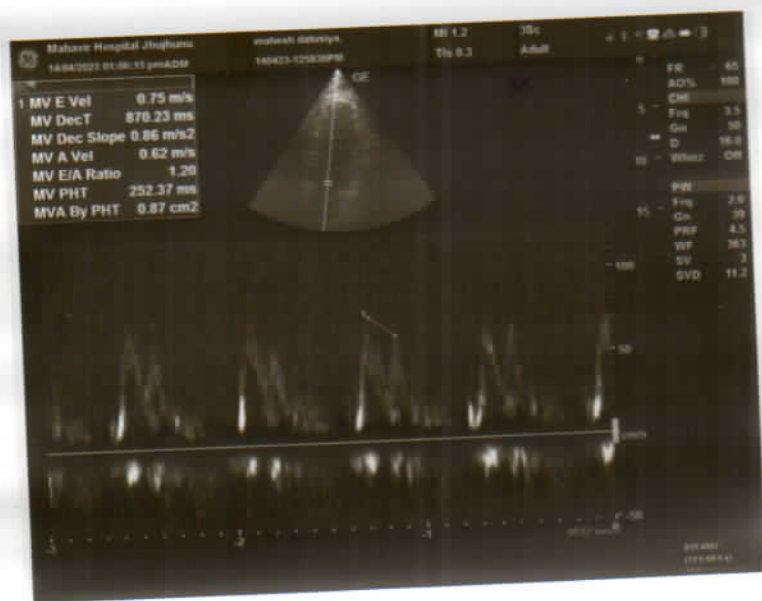
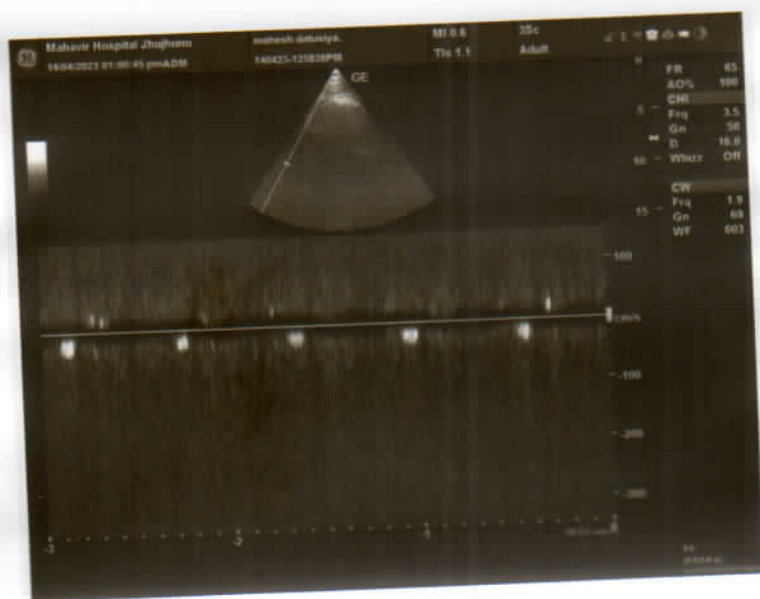
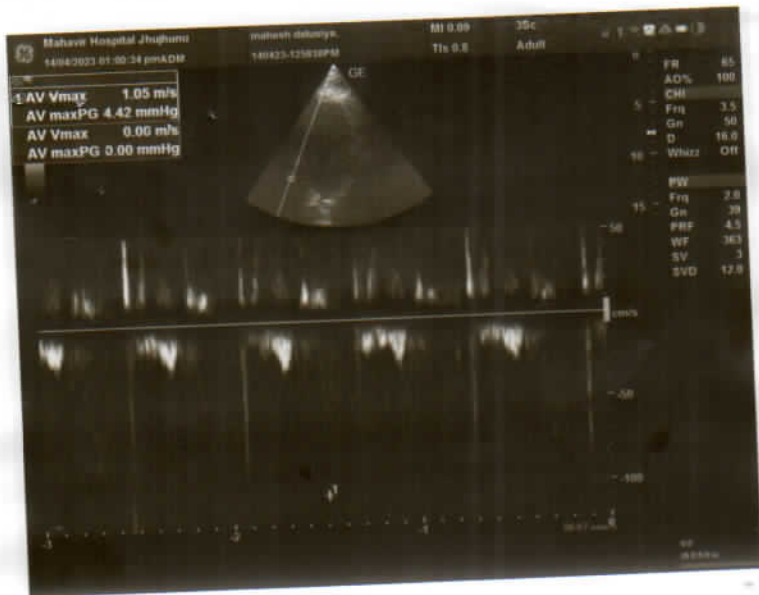



Patient name: Mahesh Datusliya

Date: 14/04/2023

Age/sex: 39/male

Ref by: BOB health checkup

TRANSTHORACIC ECHO-DOPPLER TEST REPORT

MITRAL VALVE-

Morphology AML-Normal/Thickening/Calcification/Flutter/Restricted mobility/SAM/Doming.

PML-Normal/Thickening/Calcification/Prolapse/Fixed/Restricted Mobility/Flutter.

Doppler- Normal/Abnormal

Mitral E/A Velocity= 75/62 (cm/sec).

Mitral Regurgitation Absent/Trace/Mild/Moderate/Severe.

Mitral Stenosis Absent/Present.

TRICUSPID VALVE-

Morphology -Normal/Atresia/Thickening/Calcification/Prolapse/Doming.

Doppler- Normal/Abnormal

Tricuspid Regurgitation Absent/Trace/Mild/Moderate/Severe.

Tricuspid Stenosis Absent/Present.

PULMONARY VALVE-

Morphology -Normal/Atresia/Thickening/Doming/Vegetation.

Doppler- Normal/Abnormal

Pulmonary Velocity = 79 (cm/sec)

Pulmonary Regurgitation Absent/Trace/Mild/Moderate/Severe.

Pulmonary Stenosis Absent/Present.

AORTIC VALVE-

Morphology -Normal/Thickening/Calcification/Flutter/Sclerosis/Doming.

No of Cusps- 1/2/3.

Doppler- Normal/Abnormal

Aortic Velocity = 105 (cm/sec)

Aortic Regurgitation Absent/Trace/Mild/Moderate/Severe.



This report is not valid for medico-legal purposes.
No Part of this report should be reproduced for any purpose

(कृपया अपनी पुरानी रिपोर्ट साथ लावें)

युवा विभाग परीक्षण कराना व कनकाका दण्डनीय उपचार हे
इसकी शिक्कत 104 टोल फ्री सेवा पर की जा सकती है



RAJSTHANI DIAGNOSTIC & MRI CENTRE

FULLY COMPUTERISED PATHOLOGY LABORATORY

MRI CT SCAN TMT SONOGRAPHY X-RAY ECG MAMMOGRAPHY

Hematology Analysis Report

First Name: MAHESH DATUSL
Last Name: Sample Type:
Gender: Male Department:
Age: 39 Year Med Rec. No.:

Sample ID: 23
Test Time: 2023/04/14 16:35
Diagnosis:

Parameter	Result	Ref. Range	Unit
1 WBC	7.15	4.00-10.00	10 ³ /uL
2 Neu%	69.0	50.0-70.0	%
3 Lym%	23.8	20.0-40.0	%
4 Mon%	4.6	3.0-12.0	%
5 Eos%	2.4	0.5-5.0	%
6 Bas%	0.2	0.0-1.0	%
7 Neu#	4.94	2.00-7.00	10 ³ /uL
8 Lym#	1.70	0.80-4.00	10 ³ /uL
9 Mon#	0.33	0.12-1.20	10 ³ /uL
10 Eos#	0.17	0.02-0.50	10 ³ /uL
11 Bas#	0.01	0.00-0.10	10 ³ /uL
12 RBC	4.86	4.00-5.50	10 ⁶ /uL
13 HGB	14.2	12.0-16.0	g/dL
14 HCT	39.4	40.0-54.0	%
15 MCV	81.0	80.0-100.0	fL
16 MCH	29.2	27.0-34.0	pg
17 MCHC	36.1	32.0-36.0	g/dL
18 RDW-CV	13.6	11.0-16.0	%
19 RDW-SD	44.4	35.0-56.0	fL
20 PLT	194	100-300	10 ³ /uL
21 MPV	11.4	6.5-12.0	fL
22 PDW	19.6	9.0-17.0	%
23 PCT	0.222	0.108-0.282	%
24 P-LCR	51.1	11.0-45.0	%
25 P-LCC	99	30-90	10 ³ /uL

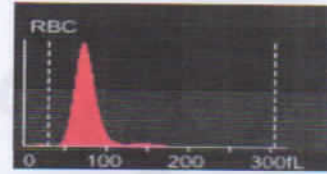
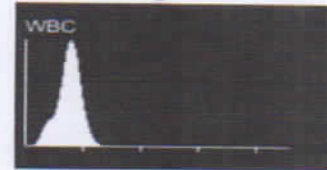

Dr. Manika Khuteta
M D. (Path.)
RMC No : 4720/16260

Submitter: Operator: admin Approver:
Draw Time: 2023/04/14 16:34 Received Time: 2023/04/14 16:34 Validated Time:
Report Time: Remarks:

*The Report is responsible for this sample only. If you have any questions, please contact us in 24 hours



आपताकालीन सेवाएं



THIS REPORT IS NOT VALID FOR MEDICO LEGAL PURPOSE

B-110, Indra Nagar, Jhunjhunu (Raj.) Ph. No. 01592 294977



RAJASTHANI DIAGNOSTIC & MRI CENTRE

FULLY COMPUTERISED PATHOLOGY LABORATORY

MRI CT SCAN TMT SONOGRAPHY X-RAY ECG MAMMOGRAPHY



Laboratory Report

Name : MAHESH DATUSLIYA
Age : 39 Gender : MALE
Ref. By Dr : MEDI WHEELFULLY BODY HEALTH CHEKEP

Sr. Number : 62880
Invoice Date : 14-04-2023 11:00 AM
Invoice Number : 492
Registration No.: 2721
Sample On : 14-04-2023 11:00 AM
Report On : 14-04-2023 04:31 PM

Test Name	Observed Values	Reference Intervals	Units
ESR (Erythrocyte Sedimentation Rate)	15	< 20	mm/hr
BLOOD GROUPING (ABO & Rh)	B+ Positive		

HbA1c(Glycosylated hemoglobin)

Test Name	Observed Values	Reference Intervals	Units
HbA1c(Glycosylated hemoglobin)	4.95	< 5.8 % : Non Diabetic 5.8 - 6.6 % : Near Normal 6.7 - 7.6 % : Excellent 7.7 - 8.6 % : Good 8.7 - 9.6 % : Fair 9.7 - 10.6 % : Poor 10.7 - 11.6 % : Very Poor > 11.7 % : Out of Control	%
eAG (Estimated Average Glucose)	95.36		mg/dL
eAG (Estimated Average Glucose)	5.29		mmol/L

Method : Fluorescence Immunoassay Technology

Sample Type : EDTA Blood

Remarks :

Glycosylated Hemoglobin Testing is Recommended for both (a) Checking Blood Sugar Control in People who might be Pre-Diabetic. (b) Monitoring Blood Sugar Control in patients in more elevated levels, termed Diabetes Mellitus. The American Diabetic Association suggests that the Glycosylated Hemoglobin Test be Performed atleast Two Times in Year in Patients with Diabetes that are meeting Treatment Goals (and That have stable glycemic Control) and Quarterly in Patients with Diabetes whos therapy has changed or that are not meeting Glycemic Goals.

Glycosylated Hemoglobin measurement is not appropriate where there has been change in diet or Treatment within 6 Weeks. Hence people with recent Blood Loss, Hemolytic Aneamia, or Genetic Differences in the Hemoglobin Molecule (Hemoglobinopathy) such as Sickle-cell Disease and other Conditions, as well as those that have donated Blood recently, are not suitable for this Test.

Nida
Dr. NIDA FAHMI
M.D.S. Pathology
Reg. No. A-4048

Mamta Khuteta
Dr. Mamta Khuteta
M.D. (Path.)
RMC No. : 4720/16260

TECHNOLOGIST

PATHOLOGIST

This Report is Not Valid For Medico Legal Purposes. * Identification and name of person is not our responsibility. * Interpret result after considering Age,sex effect of drug and other relevant factor.

आपताकालीन सेवाएं

THIS REPORT IS NOT VALID FOR MEDICO LEGAL PURPOSE

B-110, Indra Nagar, Jhunjhunu (Raj.) Ph. No. 01592 294977



RAJASTHANI DIAGNOSTIC & MRI CENTRE

FULLY COMPUTERISED PATHOLOGY LABORATORY

MRI CT SCAN TMT SONOGRAPHY X-RAY ECG MAMMOGRAPHY



Laboratory Report

Name : MAHESH DATUSLIYA
Age : 39 Gender : MALE
Ref. By Dr : MEDI WHEELFULLY BODY HEALTH CHEKEP

Sr. Number : 62880
Invoice Date : 14-04-2023 11:00 AM
Invoice Number : 492
Registration No.: 2721
Sample On : 14-04-2023 11:00 AM
Report On : 14-04-2023 04:31 PM

Test Name	Observed Values	Reference Intervals	Units
Blood Sugar Fasting	90.00	60--110	mg/dL
Blood Sugar PP	102.00	< 140	mg/dL

RENAL FUNCTION TEST

Test Name	Observed Values	Reference Intervals	Units
Blood Urea	29.00	13--45	mg/dL
Creatinine	1.06	0.4--1.4	mg/dL
Uric Acid	4.62	3.6--8.2	mg/dL
Calcium	9.55	8.5--11	mg/dL
Gamma glutamyl transferase (GGT)	23.00	< 50	U/L

Dr. NIDA FAHMI
M.D.S. Pathology
Reg. No. A-4048

Mamta Khuteta
Dr. Mamta Khuteta
M.D. (Path.)
RMC No. : 4720/16260

PATHOLOGIST

PATHOLOGIST

24 HOURS SERVICE
T&C: This report is Not Valid For Medico Legal Purposes. * Identification and name of person is not our responsibility.
part of this report should be reproduced for any purpose. * Interpret result after considering Age,sex effect of drug and other relevant factor.

आपताकालीन सेवाएं

THIS REPORT IS NOT VALID FOR MEDICO LEGAL PUROSE

B-110, Indra Nagar, Jhunjhunu (Raj.) Ph. No. 01592 294977



RAJASTHANI DIAGNOSTIC & MRI CENTRE

FULLY COMPUTERISED PATHOLOGY LABORATORY

MRI CT SCAN TMT SONOGRAPHY X-RAY ECG MAMMOGRAPHY



Laboratory Report

Name : MAHESH DATUSLIYA
Age : 39 Gender : MALE
Ref. By Dr : MEDI WHEELFULLY BODY HEALTH CHEKEP

Sr. Number : 62880
Invoice Date : 14-04-2023 11:00 AM
Invoice Number : 492
Registration No.: 2721
Sample On : 14-04-2023 11:00 AM
Report On : 14-04-2023 04:31 PM

Liver Function Test

Test Name	Observed Values	Reference Intervals	Units
S.G.O.T.	29.00	0-45	U/L
S.G.P.T.	31.00	0-45	U/L
Bilirubin(Total)	0.90	0.1-1.4	mg/dL
Bilirubin(Direct)	0.20	0-0.3	mg/dL
Bilirubin(Indirect)	0.70	0.1-0.9	mg/dL
Total Protein	7.10	6-8	mg/dL
Albumin	3.90	3.5-5	mg/dL
Globulin	3.20	3-4.5	mg/dL
A/G Ratio	1.22	0.5 - 2.65	g/dL
Alkaline Phosphatase	168.00	108-306	U/L

LIPID PROFILE COMPLETE

Test Name	Observed Values	Reference Intervals	Units
Cholesterol	149.00	110-200	mg/dL
HDL Cholesterol	45.00	35-88	mg/dL
Triglycerides	102.00	40-165	mg/dL
LDL Cholesterol	83.60	0-150	mg/dL
VLDL Cholesterol	20.40	0-35	mg/dL
TC/HDL Cholesterol Ratio	3.31	2.5-5	Ratio
LDL/HDL Ratio	1.86	1.5-3.5	Ratio

Nida
Dr. NIDA FAHMI
M.D.S. Pathology
Reg. No. A-4048

Mamta Khuteta
Dr. Mamta Khuteta
M.D. (Path.)
RMC No. : 4720/16260

TECHNOLOGIST

PATHOLOGIST

24/7 SERVICE
This report is Not Valid For Medico Legal Purposes. * Identification and name of person is not our responsibility.

Part of this report should be reproduced for any purpose. * Interpret result after considering Age, sex effect of drug and other relevant factor.

आपताकालीन सेवाएं

THIS REPORT IS NOT VALID FOR MEDICO LEGAL PUPOSE

B-110, Indra Nagar, Jhunjhunu (Raj.) Ph. No. 01592 294977



RAJASTHANI DIAGNOSTIC & MRI CENTRE

FULLY COMPUTERISED PATHOLOGY LABORATORY

MRI CT SCAN TMT SONOGRAPHY X-RAY ECG MAMMOGRAPHY



Laboratory Report

Name : MAHESH DATUSLIYA
Age : 39 Gender : MALE
Ref. By Dr : MEDI WHEELFULLY BODY HEALTH CHEKEP

Sr. Number : 62880
Invoice Date : 14-04-2023 11:00 AM
Invoice Number : 492
Registration No.: 2721
Sample On : 14-04-2023 11:00 AM
Report On : 14-04-2023 04:31 PM

T3,T4,TSH (THYROID PROFILE)

Test Name	Observed Values	Reference Intervals	Units
T3 (Total Triiodothyronine)	0.95	0.5-1.5 ng/mL	ng/mL
T4 (Total Thyroxine)	8.64	4.60-12.5 µg/dL	µg/dL
TSH (Thyroid Stimulating Hormone)	1.23	0.38 -- 5.5 µIU/mL	µIU/mL

Interpretation of TSH :-

Children

3.20 - 34.6 µIU/mL
0.70 - 15.4 µIU/mL
0.70 - 9.10 µIU/mL
0.70 - 6.40 µIU/mL

Pregnancy

1- 2 Days 0.30 - 4.50 µIU/mL 1st Trimester
3 - 4 Days 0.50 - 4.60 µIU/mL 2nd Trimester
15 Days - 5 Months 0.80 - 5.20 µIU/mL 3rd Trimester

5 Months - 20 Years Interpretation of TSH :- Sample Type : Serum

Test Performed by:-

Fully Automated Chemi Luminescent Immuno Assay (ARCHITECT- i1000 PLUS) Abbott USA

Remarks :

Primary malfunction of the Thyroid gland may result in excessive (hyper) or Low (hypo) release of T3 or T4. In addition, as TSH directly affect thyroid function, malfunction of the pituitary or the hypothalamus influences the thyroid gland activity.

Disease in any portion of the thyroid-pituitary-hypothalamus system may influence the level of T3 and T4 in the blood, in Primary Hypothyroidism, TSH levels are significantly elevated, while in secondary and tertiary hypothyroidism, TSH levels may be low. In addition, in Euthyroid sick syndrome, multiple alterations in serum thyroid function test findings have been recognized.

Nida
Dr. NIDA FAHMI
M.D.S. Pathology
Reg. No. A-4048

Mamta Khute
Dr. Mamta Khute
M.D. (Path.)
RMC No. : 4720/16260

TECHNOLOGIST

PATHOLOGIST

24 HOURS SERVICE
This Report is Not Valid For Medico Legal Purposes. * Identification and name of person is not our responsibility.
Part of this report should be reproduced for any purpose. * Interpret result after considering Age, sex effect of drug and other relevant factor.

आपताकालीन सेवाएं

THIS REPORT IS NOT VALID FOR MEDICO LEGAL PURPOSE

B-110, Indra Nagar, Jhunjhunu (Raj.) Ph. No. 01592 294977



RAJASTHANI DIAGNOSTIC & MRI CENTRE

FULLY COMPUTERISED PATHOLOGY LABORATORY

MRI CT SCAN TMT SONOGRAPHY X-RAY ECG MAMMOGRAPHY

Laboratory Report	
Name : MAHESH DATUSLIYA	Sr. Number : 62880
Age : 39 Gender : MALE	Invoice Date : 14-04-2023 11:00 AM
Ref. By Dr : MEDI WHEELFULLY BODY HEALTH CHEKEP	Invoice Number : 492
	Registration No. : 2721
	Sample On : 14-04-2023 11:00 AM
	Report On : 14-04-2023 04:31 PM

URINE COMPLETE

Test Name	Observed Values	Reference Intervals	Units
PHYSICAL			
Quantity	20		ml
Colour	Pale Yellow		
Appearance / Transparency	Clear		
Specific Gravity	1.025		
PH	6.0	4.5-6.5	
CHEMICAL			
Reaction	Acidic		
Albumin	Trace		
Urine Sugar	Nil		
MICROSCOPIC			
Red Blood Cells	Nil		/h.p.f.
Pus Cells	6-8		/h.p.f.
Epithelial Cells	2-5		/h.p.f.
Crystals	Nil		/h.p.f.
Casts	Nil		/h.p.f.
Bactria	Nil		/h.p.f.
Others			/h.p.f.
Test Name	Observed Values	Reference Intervals	Units
URINE SUGAR FASTING	Nil		
URINE SUGAR PP	Nil		

<<< END OF REPORT >>>

Dr. NIDA FAHMI
M.D.S. Pathology
Reg. No. A-4048

Dr. Mamta Khuteta
M.D. (Path.)
RMC No. : 4720/16260

TECHNOLOGIST

PATHOLOGIST

24 HOURS SERVICE
This report is Not Valid For Medico Legal Purposes. * Identification and name of person is not our responsibility.
part of this report should be reproduced for any purpose. * Interpret result after considering Age,sex effect of drug and other relevant factor.

आपताकालीन सेवाएं

THIS REPORT IS NOT VALID FOR MEDICO LEGAL PUROSE

B-110, Indra Nagar, Jhunjhunu (Raj.) Ph. No. 01592 294977