



THAREJA NURSING HOME



DIGITAL X-RAY, OPG, COMPUTERISED ECG & EEG, DIAGNOSTIC LABORATORY EQUIPED WITH COMPUTERISED AUTO ANALYZER & CBC

1, Ram Kuteer, Company Bagh Road, ALWAR - 301001 (Raj.) Ph: 0144-2700184, 2331842

PROPOSAL NO.

Patient Name **MR RAJU MEENA**
Ref. By Dr. **M. N. THAREJA**

Date 12-03-23
Age 41 Yrs.
Sex M

Details of packages		Patients report	Units	Normal value
HB		15.5	gm%	M-11.5-18, F-11.5-16.5
TRBC		4.91	million /cu mm	M-4.0-5.5, F-3.9-5.6
TWBC		4700	cu mm	4000-11000
DLC	Polymorphs	60	%	42-75
	Lymphocytes	33	%	20-50
	Eosinophil	07	%	1-6
ESR		04	mm 1 st Hr.	M-0-9, F-0-20
Platelets		281000	Lack / cu mm	1.5-4
PCV		42.5	%	37-54
MCV		86.6	Cubicmicrons	86-98
MCH		31.6	Picograms	26-34
MCHC		36.5	%	32-36
Blood Grouping & Rh Factor		"A"Rh+VE		
BUN		10.0		04-20
S.Creatinine		0.82	Mg/100ml	0.9-1.4 mg /100 ml
HBsAg		-		
HIV I & II		-	Elisa Method	
HbA1C		5.4	%	4-6%
PSA		0.20	Ng/ml	Less Than 4.0 Ng/ml

Details of packages		Patients report	Units	Normal value	
LFT	GGTP	29	U/L	5-60	
	SGOT	21	Units / ml	Upto 40	
	SGPT	23	Units / ml	Upto 40	
	S. Bilirubin	Total	0.7	mg%	Upto 1.2
		Direct	0.3	mg%	0-0.25
		Indirect	0.4	mg%	
	T. Protein	7.9	Gm%	6.2-8.3	
	S. Albumin	4.6	Gm%	3.2-5.3	
	Globulin	3.3	Gm%		
	Alkaline phosphate		IU/L	60 - 170	
S. Calcium	-	Gm%	8.5-10.5		
Uric Acid	4.2	Mg%	2.5-7 mg%		
Blood Sugar Fasting		101	Mg%	60-110/ mg %	
Blood Sugar PP		118	Mg%	Upto 160	
Lipid Profile	S. Cholesterol	239	mg%	120-220	
	S. Triglycerides	130	mg/ml	Upto 170	
	HDL Cholesterol	51	IU/L	30 to 70	
	LDL cholesterol	162	IU/L	450 at 37° C	
	VLDL	26	mg %	Upto 35	

Routine Urine Analysis

Physical/ Chemical		Microscopic:	
Appearance	Clear	RBCs	Nil
Specific Gravity	1010	WBCs	1-2/ HPF
Ph	ACIDIC	Epith. Cells	1-2/HPF
Albumin	NIL	Casts	Nil
Glucose	NIL	Crystals	Nil
Ketones	-----	Bacteria	Nil
Blood	Nil	Urine Sugar pp	NIL

Signature of Technician

Signature of Doctor
Dr. M. N. THAREJA

MBBS

This Report is not Valid for Medical Legal Purpose

Thareja Nursing Home
Alwar-301001, (Raj.)



THAREJA NURSING HOME



DIGITAL X-RAY, OPG, COMPUTERISED ECG & EEG, DIAGNOSTIC LABORATORY EQUIPED WITH COMPUTERISED AUTO ANALYZER & CBC

1, Ram Kuteer, Company Bagh Road, ALWAR - 301001 (Raj.) Ph: 0144-2700184, 2331842

Name : **RAJU MEENA** age **41** Sex : **MALE**

Ref. By : **DR M.N.THAREJA** Lab No. : Date : **March 12, 2023**

HORMONES & MARKERS

Test	Value	Units	Biological Ref. Values
T3 (Total Triiodothyronine)	1.12	ng/dL	0.60-1.81 ng/dL Adults
T4 (Total Thyroxine)	4.50	µg/dL	3.2-12.60 µg/dL : Adults
TSH (Thyroid Stimulating Hormone)	1.93	µIU/mL	Adults : 0.35-5.50 µIU/mL

Interpretation of TSH :-

Children

0 Days : 1.0~39.0 uIU/mL

5 days : 1.7~9.1 uIU/mL

1 year : 0.4~8.6 uIU/mL

2 years : 0.4~7.6 uIU/mL

3 years : 0.3~6.7 uIU/mL

4-19 years : 0.4~6.2 uIU/mL

Adults

20-54 years : 0.35-5.50 uIU/mL

55-87 years : 0.5-8.9 uIU/mL

Pregnancy

1st Trimester : 0.30 - 4.50 µIU/mL

2nd Trimester : 0.50 - 4.60 µIU/mL

3rd Trimester : 0.80 - 5.20 µIU/mL

Interpretation of TSH :-

Children

3.20 - 34.6 µIU/mL 1- 2 Days

0.70 - 15.4 µIU/mL 3 - 4 Days

0.70 - 9.10 µIU/mL 15 Days - 5 Months

0.70 - 6.40 µIU/mL 5 Months - 20 Years

Pregnancy

0.30 - 4.50 µIU/mL 1st Trimester

0.50 - 4.60 µIU/mL 2nd Trimester

0.80 - 5.20 µIU/mL 3rd Trimester

Method : **Fluorescence Immunoassay Technology**

Sample Type : **Fresh Blood Serum**

Remarks :

Primary malfunction of the Thyroid gland may result in excessive (hyper) or Low (hypo) release of T3 or T4. In addition, as TSH directly affect thyroid function, malfunction of the pituitary or the hypothalamus influences the thyroid gland activity.

Disease in any portion of the thyroid-pituitary-hypothalamus system may influence the level of T3 and T4 in the blood, in Primary Hypothyroidism,

TSH levels are significantly elevated, while in secondary and tertiary hypothyroidism, TSH levels may be low. In addition, in Euthyroid sick syndrome, multiple alterations in serum thyroid function test findings have been recognized.

Signature of Technician

This Report is not Valid for Medical Legal Purpose

Dr. M.N. THAREJA
MBBS
Signature of Doctor
Thareja Nursing Home
Alwar-301001, (Raj.)



THAREJA NURSING HOME

1, Ram Kuteer Company Bagh Road, ALWAR - 301001 (Raj.)
Mob. 9982111801, Ph. 0144-2700184, 2331842
E-mail: drmnthareja@yahoo.com



Name Rajumeena Age..... Yr OPD/UHID..... Date 12 March
Address Mobile No.....

VITALS	B.P.	Pulse	Temp.	Wt.	Ht.	Allergies
--------	------	-------	-------	-----	-----	-----------

Complaints

Patient came for routine dental check up.

Findings

*Habit of chewing tobacco
Calculus etc.*

Investigation

Treatment

Adv:- *follow up after every 6 months.*

DR. M.N. THAREJA
7233 (RMC)
Male Infertility Specialist

DR. SAVITA THAREJA
7600 (RMC)
Female Infertility Specialist

DR. JAYANT THAREJA
A-0824 (RSDC)
M.D.S.
Oral & Maxillo - Facial Surgery
Ex Resident Trauma Centre,
AIIMS, Delhi

DR. SHIVANI THAREJA
10807 / 31220 (RMC)
Ophthalmologist
Cornea Specialist

DR. PRERNA THAREJA
A-3574
MDS (Endodontics)
Root Canal Specialist
Ex Resident
AIIMS, Jodhpur

DR. H.R. GUPTA
1744 (RMC)
Senior Consultant
M.S. Gen Surgeon

DR. VARUN SAPRA
Reg. No. 70990 (DMC)
MBBS DNB ORTHO, D.ORTHO
Joint Replacement &
Arthroscopy Surgeon

Note: RGHS Facility For Dental and Eye Department

Pain Scale

0	2	4	6	8	10
No Pain	Mild Pain	Distressing	Disressing	Intense	Excruciating

Patient Name:

Raju Meena

Age: 41 ✓ F

..... cm / kg

..... / mmHg

HR 63/min

Intervals:

RR 957 ms

P 100 ms

PR 126 ms

QRS 82 ms

QT 374 ms

QTC 386 ms

Axis:

P 59 °

QRS 62 °

T -15 °

SINUS RHYTHM

LVH WITH REPOLARIZATION ABNORMALITY

5.70

UNCONFIRMED REPORT

SJ

12/8/23

10 mm/mV

10 mm/mV

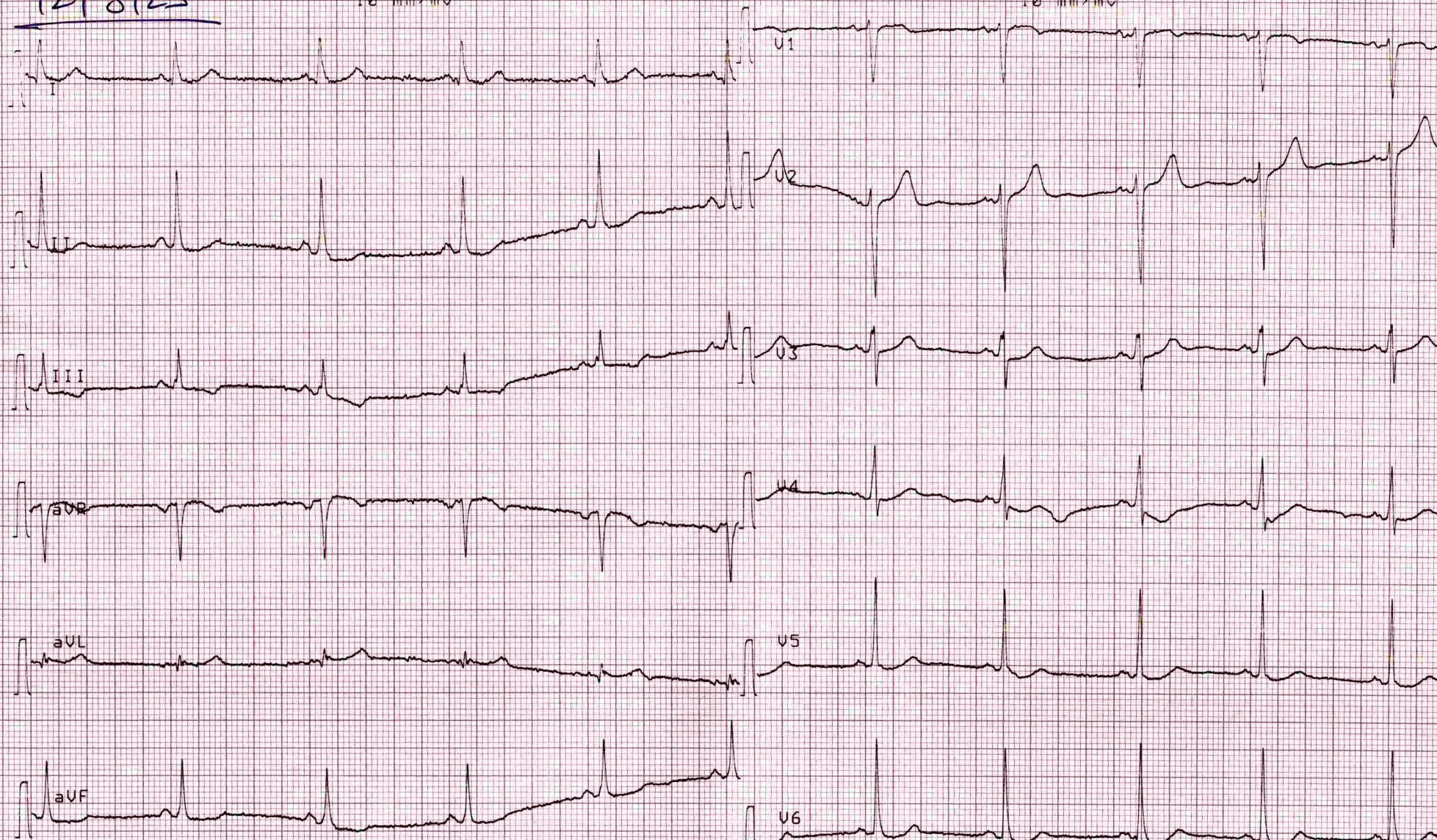



THAREJA CLINIC



1, Ram Kuteer Company Bagh Road, ALWAR (Raj.) ☎ 2700184, 2331842 (H)

POLY CLINIC EQUIPPED WITH COMPUTERISED AUTOANALYSER, CBC
SONOGRAPHY, X-RAY, OPG, COMPUTERISED ECG, EEG &
DIAGNOSTIC LABORATORY, COMPUTERISED LUNG FUNCTION TEST

DEADDICATION CENTRE

Dr. M.N. Thareja

M.B.B.S., F.C.G.P.

F.R.S.T.M. & H (London)

- ❖ Vice Chairperson of Sex Education & Parenthood International.
- ❖ Vice President of National Sexology Society of India
- ❖ Member of American Association of Sex Educator USA
- ❖ Executive Member of Indian Andro-Pause Society
- ❖ Life Member of Association for Prevention & Control of Rabies in India (APCRI)
- ❖ Life Member of Indian Red Cross Society
- ❖ Life Member of IMA College of General Practitioners
- ❖ Post Graduate Certificate Course of HIV/AIDS & STD Management Counsellor.
- ❖ Post Graduate Certificate Course Environmental & Occupational Health.

ELECTROCARDIOGRAM

Patient Name Raju meena

Date 12/3/23 Age 41 Sex M

Referred by Dr. M.N. Thareja



THAREJA NURSING HOME

1, Ram Kuteer Company Bagh Road, ALWAR - 301001 (Raj.)
Mob. 9982111801, Ph. 0144-2700184, 2331842
E-mail: drmnthareja@yahoo.com



Name Mr Raju Meena Age..... Yr OPD/UHID..... Date 12 / 3 / 23
Address..... Mobile No.....

VITALS	B.P.	Pulse	Temp.	Wt.	Ht.	Allergies
--------	------	-------	-------	-----	-----	-----------

Complaints

Routine eye check up

Findings

*VA - 6/18 → 6/6
6/9 → 6/6*

*S/L
Cornea clear B/E*

Investigation

*Color vision < WNL
WNL*

Treatment

*Adv
① glasses*

DR. M.N. THAREJA
7233 (RMC)
Male Infertility Specialist

DR. SAVITA THAREJA
7600 (RMC)
Female Infertility Specialist

DR. JAYANT THAREJA
A-0824 (RSDC)
M.D.S.
Oral & Maxillo - Facial Surgery
Ex Resident Trauma Centre,
AIIMS, Delhi

DR. SHIVANI THAREJA
10807 / 31220 (RMC)
Ophthalmologist
Cornea Specialist

DR. PRERNA THAREJA
A-3574
MDS (Endodontics)
Root Canal Specialist
Ex Resident
AIIMS, Jodhpur

DR. H.R. GUPTA
1744 (RMC)
Senior Consultant
M.S. Gen Surgeon

DR. VARUN SAPRA
Reg. No. 70990 (DMC)
MBBS DNB ORTHO, D.ORTHO
Joint Replacement &
Arthroscopy Surgeon

Shivani
Dr. Shivani Thareja
M.S. (OPHTHAL)
Fellow (CORNEA)
L.V. Prasad Eye Institute
CORNEA CONSULTANT

Note: RGHS Facility For Dental and Eye Department

Pain Scale

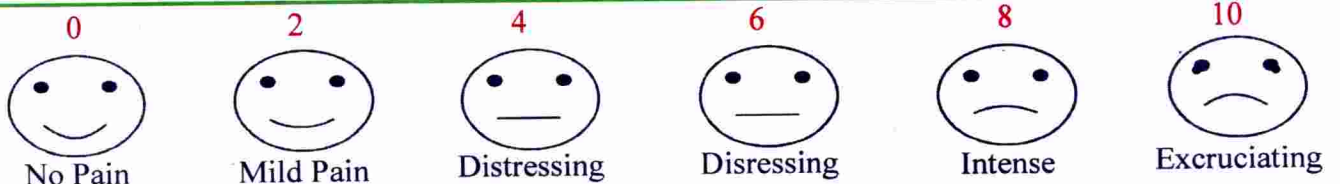



THAREJA SONOGRAPHY CENTRE

1, Ram Kuteer, Company Bagh Road, ALWAR - (0144) 2700184



This report is not valid for MLC Purpose

Ref. No.

Date.....12/03/2023

Name of Patient: MR RAJU MEENA Age : 42 Yrs. Sex: M
Ref.by : Dr. M. N. THAREJA

Sonography Report – abdomen

LIVER: Size: RL: 12.4 cm L. L.: 4.5 Cm.
Margins: Regular I.H.B.R: ND
Parenchyma : Echo
C. B. D. Size: 3.2 mm LUMEN: Clear
P.V. Size: mm LUMEN: Clear
GALL BLADDER : Size 4.0 X 1.9 cm
Wall thickness N Lumen : Clear
PANCREAS: N
SPLEEN: 8.2 cm
KIDNEYS: Right: 10.7 X 3.8 cm Left: 10.7 X 4.0 cm

PELVICALYCAL SYSTEM: |
CORTICO – MEDU. DIFF: | N

RETROPERITONEUM : |
LYMPH – NODES : | Not Seen
PLEURAL EFFUSION : |
ASCITES : |

URINARY BLADDER:
Prevoiding Volume 117 cc Residual Urine C.C.
Wall Thickness N Lumen: Clear
PROSTATE: N Capsule: Intact
Size: cc
Parenchyma: Echo

SEMINAL – VASICLES: Normal

Conclusion:- Normal Study

Thanks,

Dr. Savita Thareja
Reg. No. 7600
Rajasthan Medical Council

Enclosed: Photo - 2

PLEASE NOTE: INTESTINAL PATHOLOGY CAN NOT BE RULE OUT

This is only an opinion, not a diagnosis, which should be clinically co-related. No procedure/surgery should be undertaken simply on the basis of this opinion because Ultrasound accuracy is only 96%.

* Subject to Alwar jurisdiction. * Not valid for medico-legal purpose.



THAREJA NURSING HOME



DIGITAL X-RAY, OPG, COMPUTERISED ECG & EEG, DIAGNOSTIC
LABORATORY EQUIPED WITH COMPUTERISED AUTO ANALYZER & CBC

1, Ram Kuteer, Company Bagh Road, ALWAR - 301001 (Raj.) Ph: 0144-2700184, 2331842

PROPOSAL NO.

Date 12/03/2023

Patient Name RAJU MEENA

AGE 41 Yrs.

Ref. By Dr. M. N. THAREJA

Sex M

PART - X-RAYED : X-RAY CHEST PA VIEW
REPORT : X-RAY CHEST P.A. VIEW
:- Chest is bilaterally symmetrical.
:- C.P. Angles are clear.

CONCLUSSION: NORMAL STUDY

Signature of Technician

(Handwritten Signature)
Dr. M. N. THAREJA
Signature of Doctor
MBBS

This Report is not Valid for Medical Legal Purpose Thareja Nursing Home
Alwar-301001, (Raj.)

