

D  
C  
Ultrasound Lab,  
Location : .Pitampura New Delhi,

We have received the following request for Health Check up from

**Name** : MR. KUMAR SANDEEP  
**Age** : 33  
**Gender** : Male  
**Member Relations** : Employee  
**Package Name** : Metro Bob Full Body Health Checkup Male Below 40  
**Package Code** : PKG10000240  
**User Location** : Uttar Pradesh,RAMNAGAR,224181  
**Contact Details** : 8447436288  
**Booking Date** : 18-06-2021  
**Appointment Date** : 21-06-2021

Member Information			
Booked Member Name	Age	Gender	Cost(In INR)
MR. KUMAR SANDEEP	33	Male	Cashless
Total amount to be paid			Cashless

Please login to your account to confirm the same. Also you mail us for confirmation

**Package Name** : Metro Bob Full Body Health Checkup Male Below 40 - Includes (37) Tests

Tests included in this Package : Ecg, TSH, X-ray Chest, Stress Test (tmt)/ 2d Echo, Blood Sugar Postprandial, A:g Ratio, Blood Group, Total Cholesterol, Triglycerides, Fasting Blood Sugar, Ultrasound Whole Abdomen , Glycosylated Haemoglobin (hba1c), Hdl, Vldl, Urine Analysis, LDL, Total Protine, General Consultation, HDL/ LDL ratio, GGT(Gamma-glutamyl Transferase), Eye Check-up consultation, ALP (ALKALINE PHOSPHATASE), Uric Acid, AST/ALT Ratio, Serum Protein, CBC with ESR, Stool Analysis, Urine Sugar Fasting, Urine Sugar PP, T3, T4, Cholesterol Total / HDL Ratio, BUN, BUN/Creatinine Ratio, Bilirubin Total & Direct and Indirect, Albumin, Globulin

ONEPLUS ULTRASOUND LAB  
 47, Hari... Pitampura  
 Ph 011-43... 3051  
 F-mail oneplusul@gmail.com



आयकर विभाग  
INCOME TAX DEPARTMENT

भारत सरकार  
GOVT. OF INDIA

SANDEEP KUMAR  
KARTAR SINGH GARG  
18/02/1988

Permanent Account Number  
AUWPK4697B

Signature



DR. NITIN AGARWAL  
MBBS, MCh  
Reg. No. DMC-7-149

ONEPLUS ACCOUNT LAB  
47, H... Pura  
Ph 011-42... 13051  
E-mail: oneplus@... .com



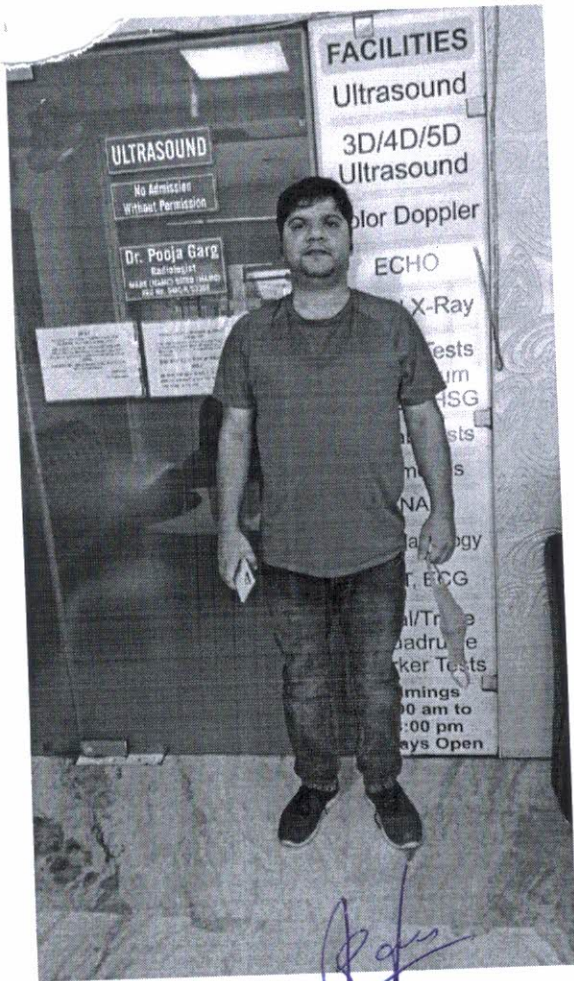

*[Handwritten Signature]*  
**DR. NITIN AGARWAL**  
**MBBS, MD**  
**Reg. No. DMC-149**

**ONEPLUS ULTRASOUND LAB**  
47, He... ..Gurgaon  
Ph 011-4... ..13051  
E-mail onp... ..com





**OnePLUS**  
Ultrasound Lab

— QUALITY FIRST... ALWAYS! —

**Dr. Nitin Agarwal**

Pathologist & Director  
Ex. Sr. Res. MAMC  
& Lok Nayak Hospital  
Ex. Chief of Lab Dr. Lal Path Labs.

**Dr. Pooja (Garg) Agarwal**

Radiologist & Director  
MAMC & Lok Nayak Hospital

<b>Name</b>	: Mr. SANDEEP KUMAR	<b>Age/Sex</b>	: 33 YRS/Male
<b>Ref. By</b>	: Dr. MEDIWHEEL	<b>Lab No</b>	: 012106210012
<b>Date</b>	: 21-Jun-2021	<b>Patient ID</b>	: LSHHI80313

**ULTRASOUND EXAMINATION---WHOLE ABDOMEN**

**Liver** is normal in size and outline **with altered echopattern. Diffuse increase in echogenicity of liver parenchyma is noted, suggestive of fatty infiltration (grade I).** No abscess or mass lesion seen. Intrahepatic biliary radicles are not dilated. CBD is normal in caliber .

**Gall bladder** is well distended with anechoic lumen .Wall thickness is normal.

**Both kidneys** are normal in size, shape, position, outline and echopattern.. Corticomedullary differentiation is maintained. No pelvicalyceal dilation or calculus or mass lesion is seen.

**Spleen** is normal in size and echotexture. No mass lesion seen.

**Pancreas** is normal in size, outline and echotexture.

**Urinary bladder** is normal in shape and position. No evidence of intravesical stone or mass seen.

**Prostate** is normal in size, shape and echopattern.

No abnormal bowel wall thickening seen in right iliac fossa.

No mass or free fluid seen anywhere in abdomen.

**IMPRESSION:**

- **Fatty infiltration in liver (Grade I) with no hepatomegaly.**

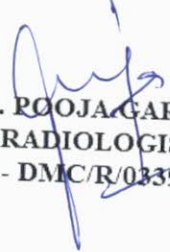
  
**DR. POOJA GARG**  
**RADIOLOGIST**  
**REG NO- DMC/R/03398**

47, Harsh Vihar, Pitampura, New Delhi-110034 | Ph.: 011-42480101, 9599913051

E-mail: [oneplusul@gmail.com](mailto:oneplusul@gmail.com) | Web.: [www.oneplusul.in](http://www.oneplusul.in)

Clinical correlation is essential for final diagnosis. • If test results are unsatisfactory please contact personally or on phone. • This report is for perusal of doctors only.  
• All disputes Subject to Delhi Jurisdiction only. • Not for medicolegal purposes. • All congenital anomalies in a foetus may not be diagnosed in routine obstetric ultrasound.

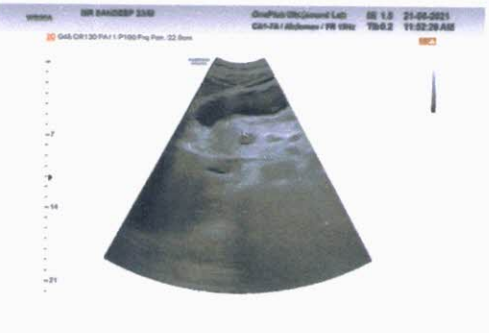
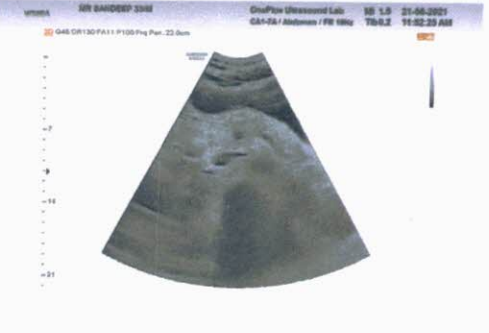
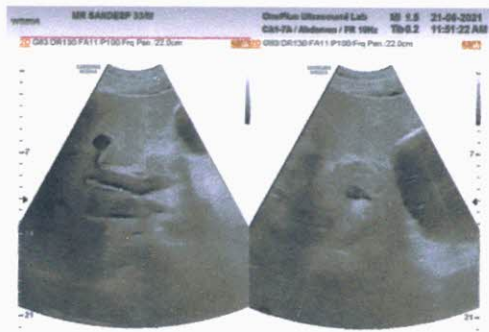







**OnePLUS**  
Ultrasound Lab

— QUALITY FIRST... ALWAYS! —

**Dr. Nitin Agarwal**

Pathologist & Director  
Ex. Sr. Res. MAMC  
& Lok Nayak Hospital  
Ex. Chief of Lab Dr. Lal Path Labs.

**Dr. Pooja (Garg) Agarwal**

Radiologist & Director  
MAMC & Lok Nayak Hospital

Name	: Mr. SANDEEP KUMAR	Age/Sex	: 33 YRS/Male
Ref. By	: Dr. MEDIWHEEL	Lab No	: 012106210012
Date	: 21-Jun-2021	Patient ID	: LSHHI80313

### X-ray-Chest PA view

Bony cage and soft tissues are normal.  
Cardiothoracic ratio is normal.  
Mediastinum is normal.  
Both hila are normal.  
Both costophrenic angles are clear.  
Both domes of diaphragm are normal.  
Lung fields are clear. No parenchymal lesion seen.

**IMPRESSION: Normal Study.**

  
**DR. POOJA GARG**  
RADIOLOGIST  
REG NO- DMC/R/03398  
**Dr. POOJA GARG**  
M.B.B.S., D.M.R.D  
Reg No. 03398

Type By : pooja

47, Harsh Vihar, Pitampura, New Delhi-110034 | Ph.: 011-42480101, 9599913051

E-mail: [oneplusul@gmail.com](mailto:oneplusul@gmail.com) | Web.: [www.oneplusul.in](http://www.oneplusul.in)

Clinical correlation is essential for final diagnosis. • If test results are unsatisfactory please contact personally or on phone. • This report is for perusal of doctors only.  
• All disputes Subject to Delhi Jurisdiction only. • Not for medicolegal purposes. • All congenital anomalies in a foetus may not be diagnosed in routine obstetric ultrasound.

R

PA VIEW

MR SANDEEP KUMAR AGE 33 YRS 21-6-2021 M CHEST PA 6/21/2021  
OnePLUS ULTRASOUND LAB, 47-HARSH VIHAR, PITTAMPURA

МР ЗАИДЕЕВ КУМУАР АСЕ 33 УРС 518-5051 ГСОС-9-1С ЗНУ 33 АСА РАММАР АСЕ 33 УРС 518-5051  
Оперијативни центар за обуку и обуку на вештачким интелектуалним машинским језикима

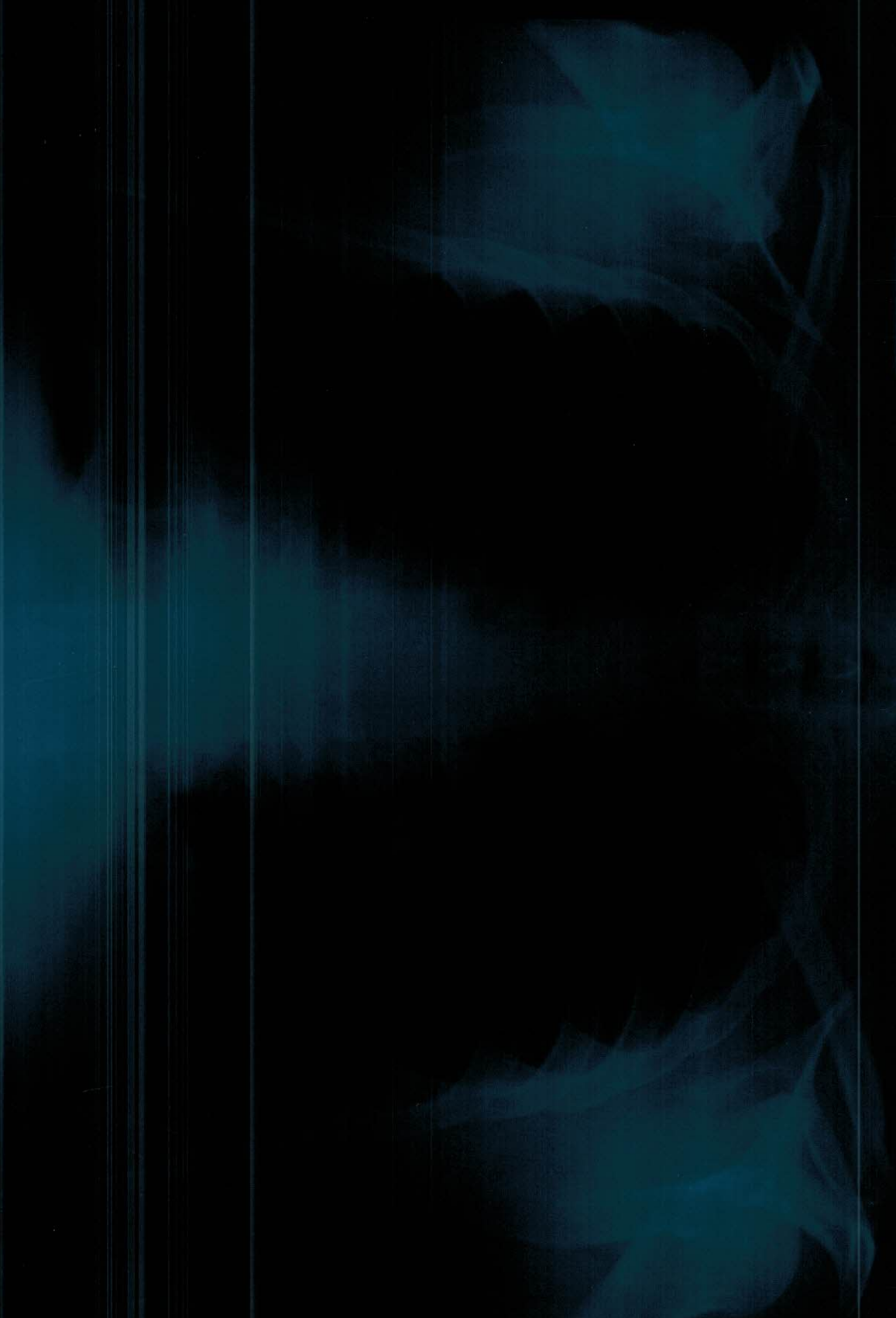

# ONEPLUS ULTRASOUND LAB

47, HARSH VIHAR, PITAMPURA, DELHI- 110034

Mr. SANDEEP KUMAR  
 Age : 33M  
 Ref. by : MEDIWHEEL  
 Indication1 :  
 Indication2 :  
 Indication3 :  
 COMMENTS : Normal ECG.

ID : 1642  
 H/W/M : 167/81  
 Recorded : 21-6-2021 9:50  
 Medication1 :  
 Medication2 :  
 Medication3 :

BPM : 77  
 BP : 120/80  
 P Axis : 44 deg  
 QRS Axis : 13 deg  
 T Axis : 28 deg

P duration : 86 msec  
 PR duration : 133 msec  
 QRS duration : 106 msec  
 QT interval : 316 msec  
 QTc interval : 345 msec

Raw E.C.G. (Seq)

Unconfirmed Report Reviewed By:

Cardiologist

Dr. P. K. GUPTA  
 MD, DLS, DD  
 Reg. No-1071

ONEPLUS ULTRASOUND LAB  
 47, Harsh Vihar, Pitampura  
 Delhi-110034  
 Ph: 011-42400101, 4240013054  
 F-mail: oneplusul@rediffmail.com

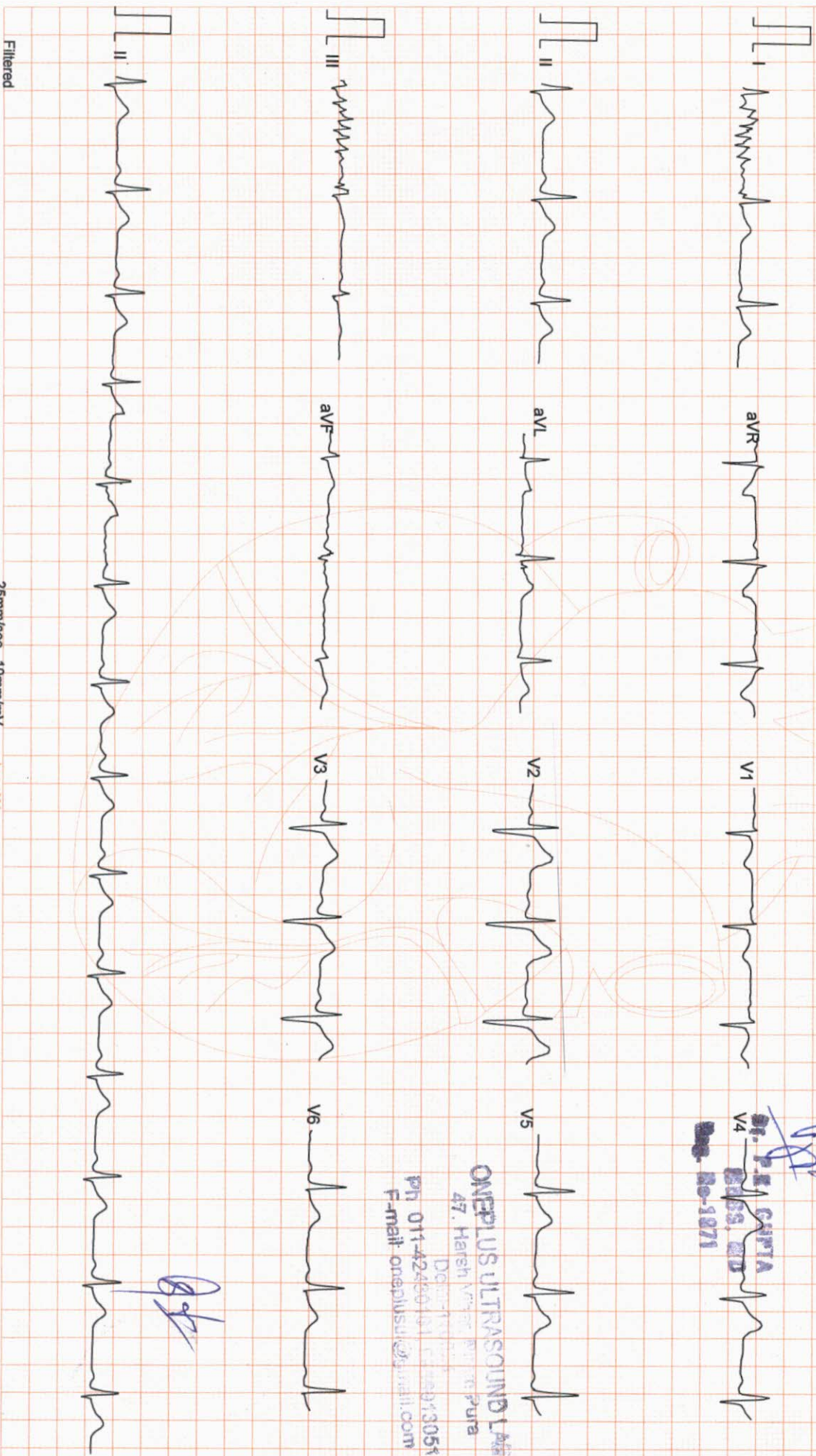

Filtered

25mm/sec 10mm/mV

ARRAV

CardiCom, INDIA

*[Handwritten signature]*

# ONEPLUS ULTRASOUND LAB

47, HARSH VIHAR PITAMPURA DELHI 110034

Mr. SANDEEP KUMAR

Age/Sex : 33M

Ref. by : MEDIWHEEL

Indication1 :

Indication2 :

Indication3 :

ID : 994

H/Wt : 167/81

Recorded : 21-6-2021 9:52

TREADMILL TEST SUMMARY REPORT

Protocol: BRUCE

History:

Medication1 :

Medication2 :

Medication3 :

PHASE	PHASE TIME	STAGE TIME	SPEED (Km./Hr.)	GRADE (%)	H.R. (BPM)	B.P. (mmHg)	RPP X100	II	ST LEVEL (mm) V2	V5	METS
STANDING											
SUPINE											
STAGE 1	2:59	2:59	2.70	10.00	76	120/80	91	0.8	2.7	1.1	
STAGE 2	5:59	2:59	4.00	12.00	83	120/80	99	0.8	2.8	1.1	
STAGE 3	8:59	2:59	5.40	14.00	106	134/82	142	1.0	2.6	1.6	4.80
STAGE 4	9:59	0:59	6.70	16.00	119	142/86	168	0.8	2.8	1.5	7.10
PEAK EXER	10:02	1:02			141	154/88	217	0.9	2.5	1.3	10.00
RECOVERY	2:59	2:59	0.00	0.00	165	170/90	280	0.8	2.8	0.8	11.32
					166	170/90	282	0.9	2.8	0.7	
					99	126/82	124	0.6	1.6	0.6	11.39

**RESULTS**  
 Exercise Duration : 10:02 Minutes  
 Max Heart Rate : 166 bpm 88 % of target heart rate 187 bpm  
 Max Blood Pressure : 170/90 mmHg  
 Max Work Load : 11.39 METS  
 Reason of Termination :  
**IMPRESSIONS** : *Negative for ischaemic change*

Cardiologist

Dr. P.K. GUPTA  
 MBBS, MD  
 Reg. No-1071

ONEPLUS ULTRASOUND LAB  
 47, Harsh Vihar Pitampura  
 Delhi-110034  
 Ph: 011-2620740  
 E-mail: oneplusultrasound@gmail.com

# ONEPLUS ULTRASOUND LAB

STANDING  
PRETEST

ST @ 10mm/mV  
80ms PostU

Mr. SANDEEP KUMAR  
I.D. : 994  
AGE/SEX : 33/M  
RECORDED : 21-6-2021 9:52

RATE : 76 BPM  
B.P. : 120/80 mmHg

LINKED MEDIAN

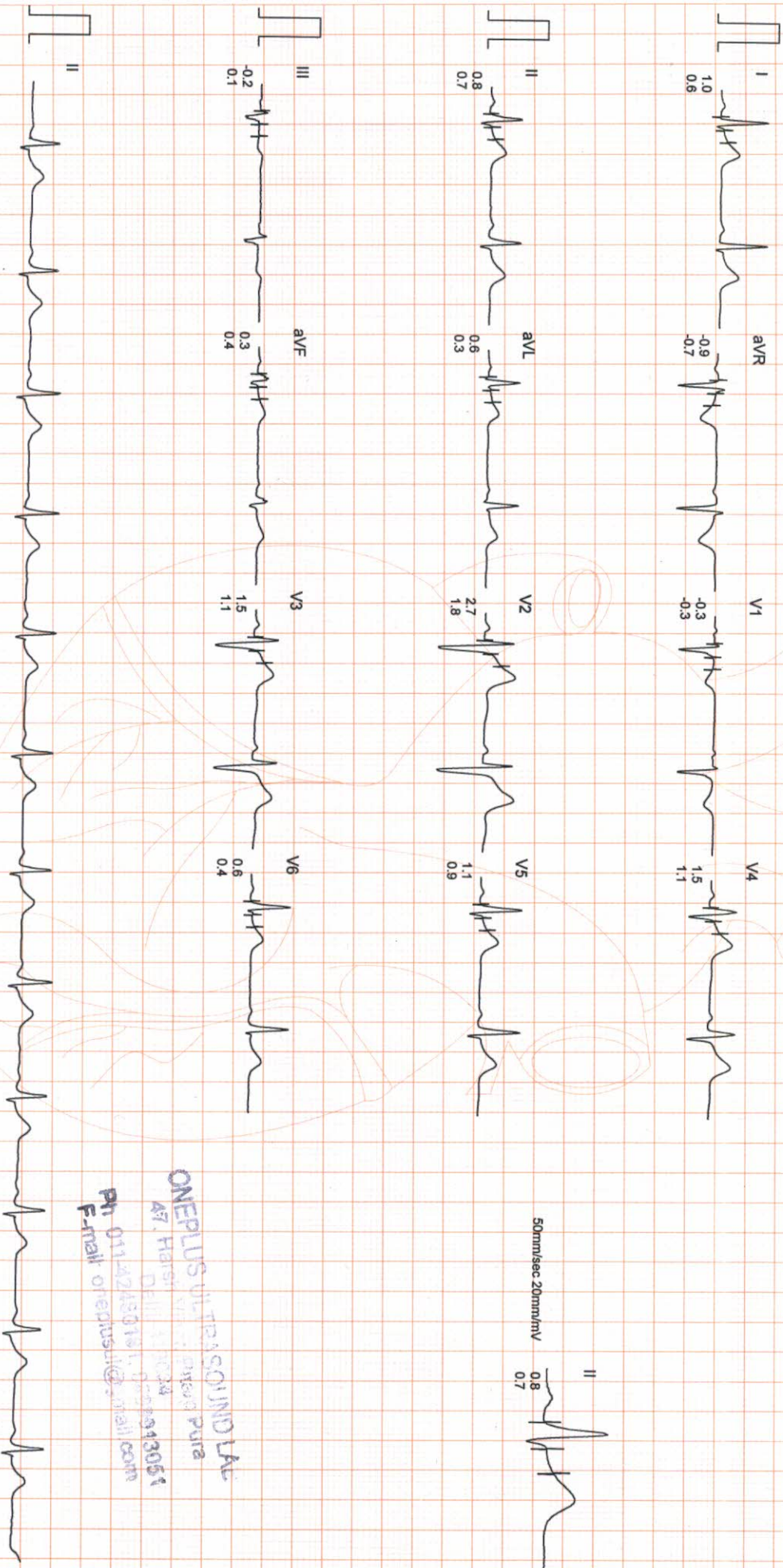

ONEPLUS ULTRASOUND LAB  
47, Harsh  
Delhi 110028  
Ph: 011-42450181, 0999913051  
E-mail: oneplusul@rediffmail.com

Filtered

Computer-Corrected Baseline

25mm/sec 10mm/mV

ARRIVO

CardiCom, INDIA Ph.:091-731-2620740, TeleFax:091-731-2431214

# ONEPLUS ULTRASOUND LAB

SUPINE  
PRETEST

ST @ 10mm/mV  
80ms PostJ

Mr. SANDEEP KUMAR  
I.D. : 994  
AGE/SEX : 33/M  
RECORDED : 21-6-2021 9:52

RATE : 83 BPM  
B.P. : 120/80 mmHg

RAW E.C.G.

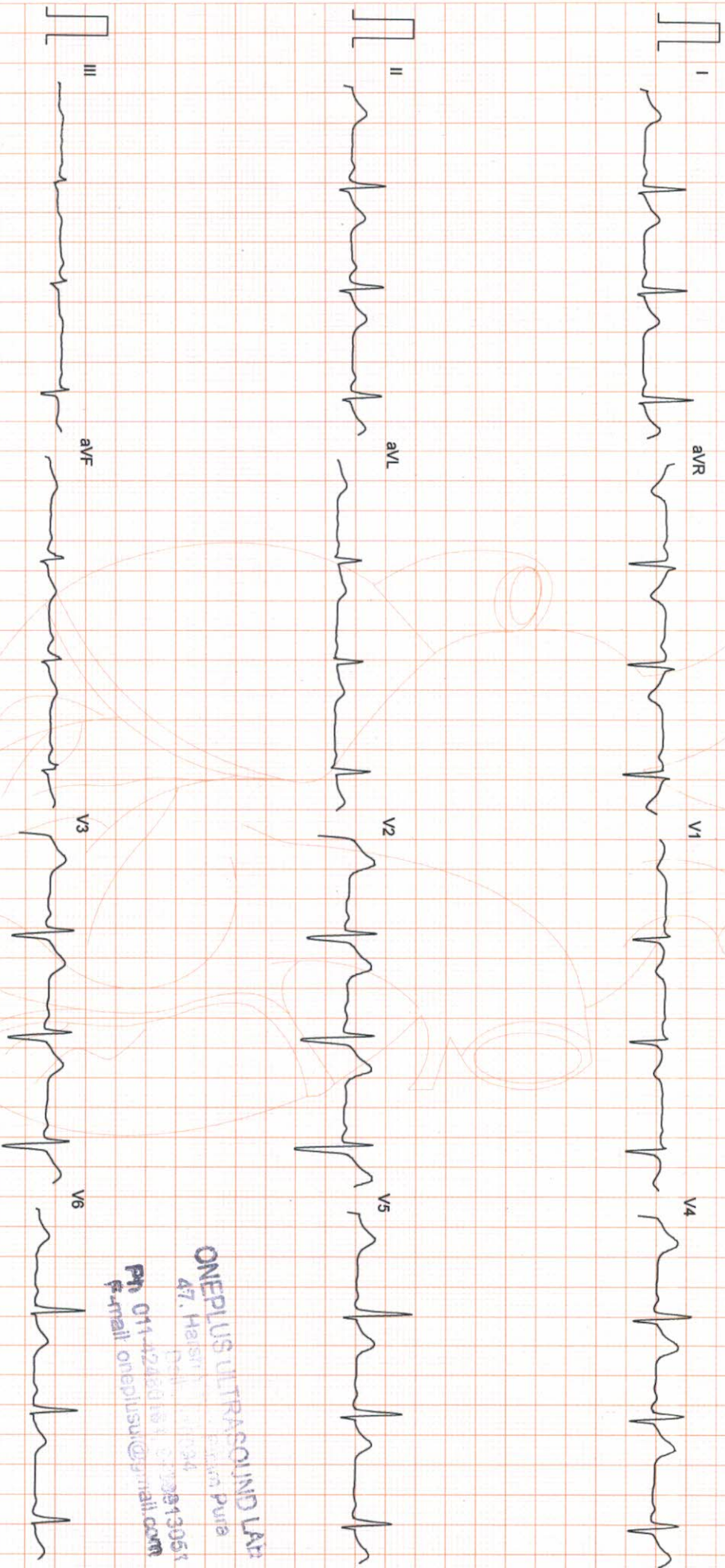

ONEPLUS ULTRASOUND LAB  
47, Hastr  
Pune  
Ph: 011-42681951, 011-29913051  
E-mail: oneplusul@pmail.com

Filtered

25mm/sec 10mm/mV

ARKOV

CardiCom, INDIA Ph.:091-731-2620740, TeleFax:091-731-2431214



# ONEPLUS ULTRASOUND LAB

Mr. SANDEEP KUMAR  
 I.D. : 994  
 AGE/SEX : 33/M  
 RECORDED : 21-6-2021 9:52

RATE : 106 BPM  
 B.P. : 134/82 mmHg

BRUCE  
 EXERCISE 1  
 PHASE TIME : 2:59  
 STAGE TIME : 2:59

ST @ 10mm/mV  
 80ms PostJ  
 SPEED : 2.7 Km./HR.  
 GRADE : 10.0 %

LINKED MEDIAN

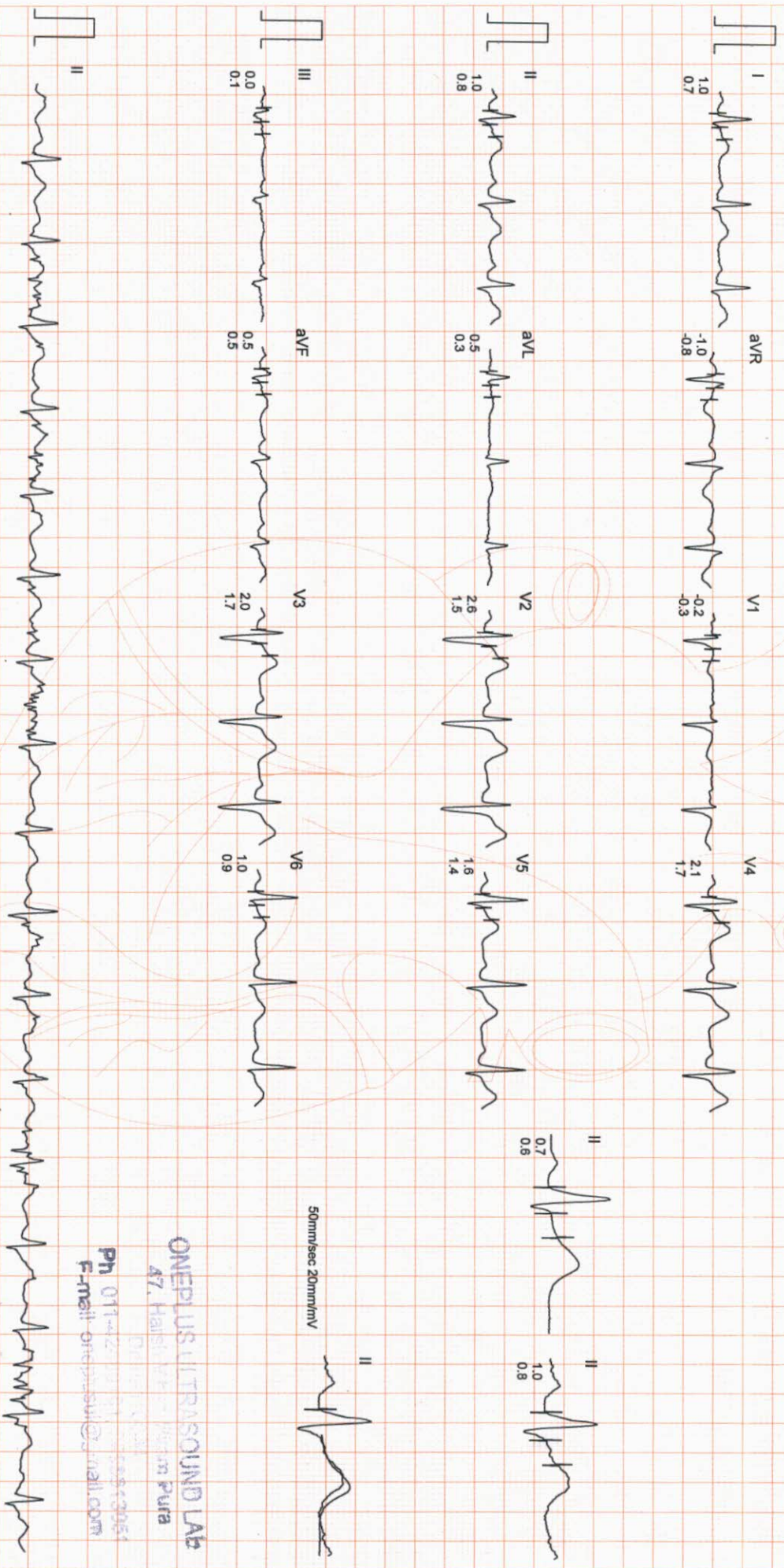

**ONEPLUS ULTRASOUND LAB**  
 47, Halasi, 1st Floor, Kalyan Pura  
 Ph: 011-42101111  
 E-mail: onepplus@rediffmail.com

# ONEPLUS ULTRASOUND LAB

Mr. SANDEEP KUMAR  
I.D. : 994  
AGE/SEX : 33/M  
RECORDED : 21-6-2021 9:52

RATE : 119 BPM  
B.P. : 142/86 mmHg

BRUCE  
EXERCISE 2  
PHASE TIME : 5:59  
STAGE TIME : 2:59

ST @ 10mm/mV  
80ms PostJ  
SPEED : 4.0 Km./Hr.  
GRADE : 12.0 %

LINKED MEDIAN

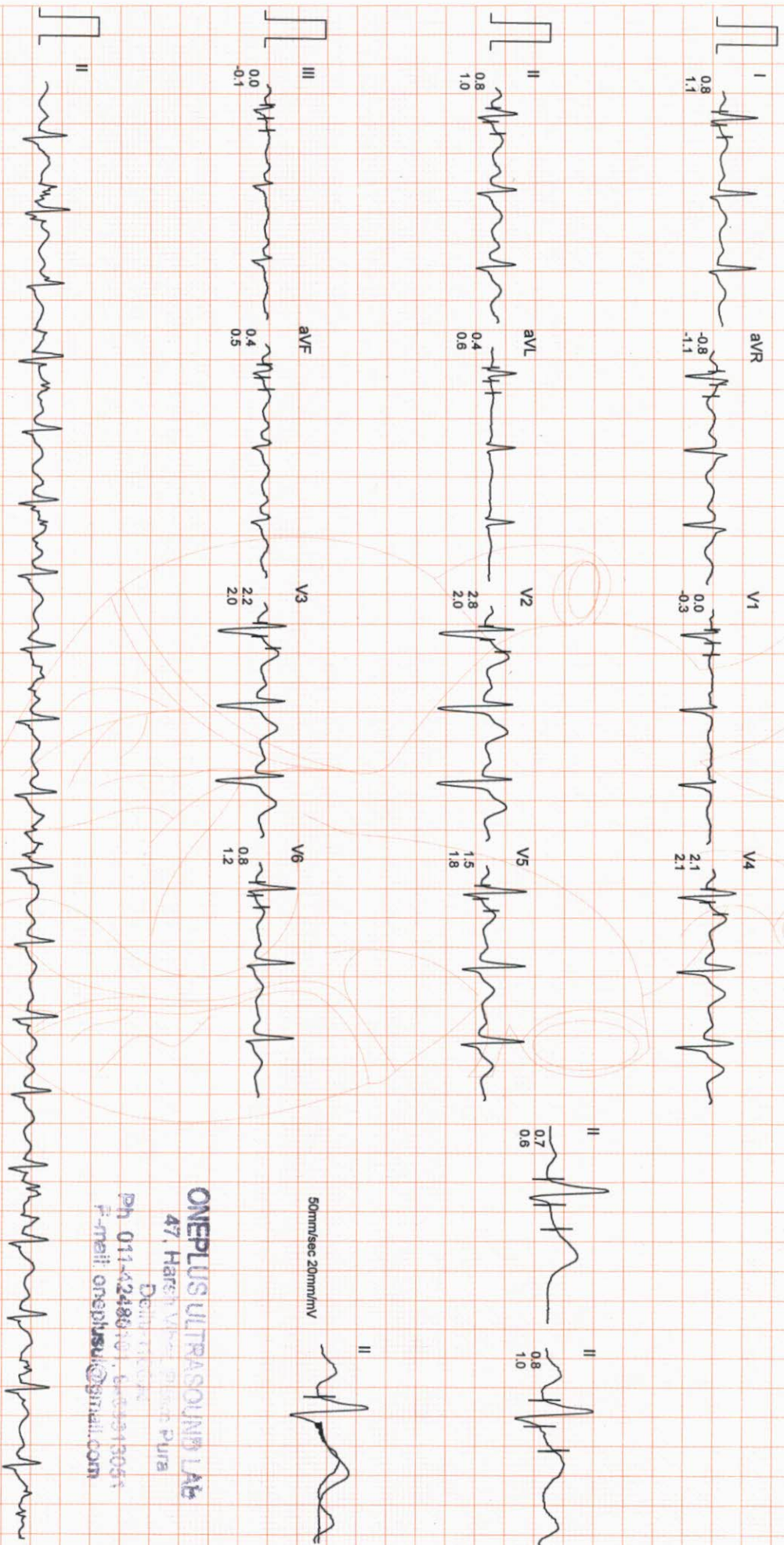

Filtered Computer-Corrected Baseline 25mm/sec 10mm/mV

**ONEPLUS ULTRASOUND LAB**  
47, Harsid Vihar, Sector 14, Gurgaon, Haryana  
Dentist, Gurgaon  
Ph: 011-4248410, 60491306  
E-mail: onepplusultrasound@gmail.com

CardiCom, INDIA Ph.:091-731-2620740, TeleFax:091-731-2431214

# ONEPLUS ULTRASOUND LAB

**Mr. SANDEEP KUMAR**  
 I.D. : 994  
 AGE/SEX : 33/M  
 RECORDED : 21-6-2021 9:52  
 RATE : 141 BPM  
 B.P. : 154/88 mmHg

**BRUCE**  
 EXERCISE 3  
 PHASE TIME : 8:59  
 STAGE TIME : 2:59

ST @ 10mm/mV  
 80ms PostJ  
 SPEED : 5.4 Km./Hr.  
 GRADE : 14.0 %

LINKED MEDIAN

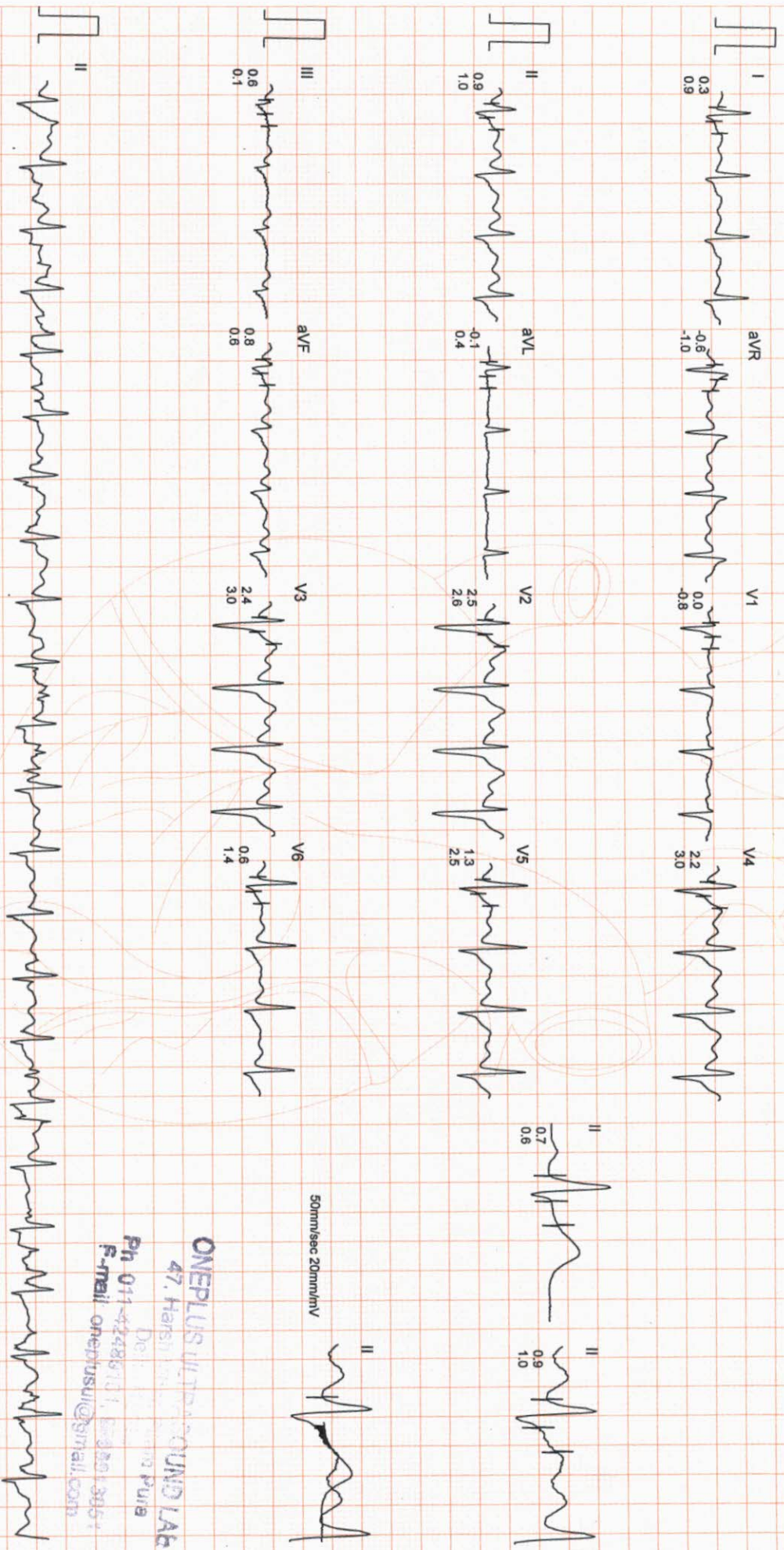

Filtered Computer-Corrected Baseline 25mm/sec 10mm/mV Arrow CardCom. INRIA Dr. ...

**ONEPLUS ULTRASOUND LAB**  
 47, Harsipur, Bangalore, India  
 Ph: 011-42486111, 42486112  
 F-mail: onepusul@snmail.com

# ONEPLUS ULTRASOUND LAB

**MR. SANDEEP KUMAR**  
 I.D. : 994  
 AGE/SEX : 33/M  
 RECORDED : 21-6-2021 9:52  
 RATE : 165 BPM  
 B.P. : 170/90 mmHg

**BRUCE**  
 EXERCISE 4  
 PHASE TIME : 9:59  
 STAGE TIME : 0:59

ST @ 10mm/mV  
 80ms PostJ  
 SPEED : 6.7 Km./Hr.  
 GRADE : 16.0%  
**LINKED MEDIAN**

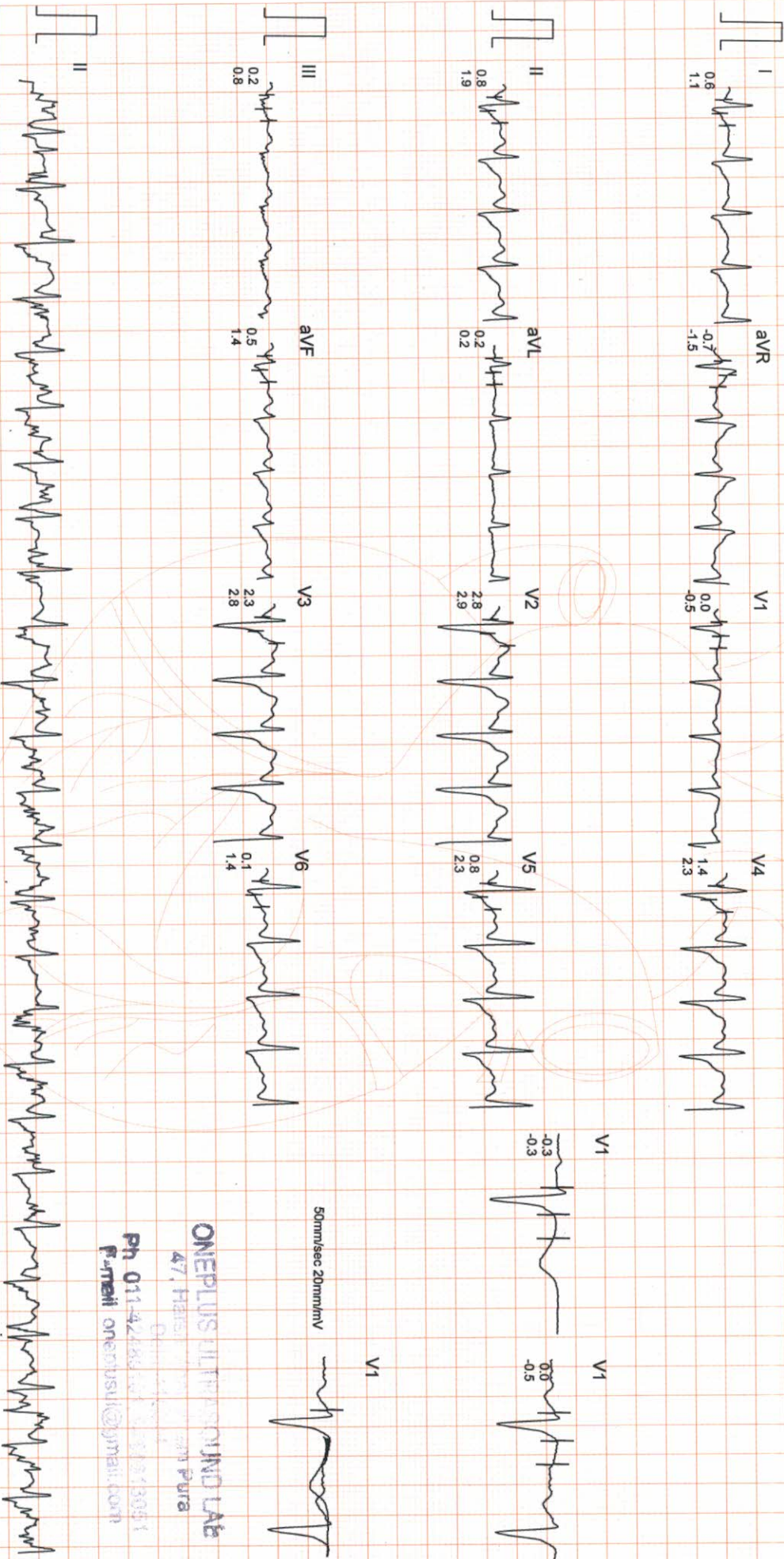

**ONEPLUS ULTRASOUND LAB**  
 47, HARI... Pura  
 Ph 011-42189...  
 E-mail onentsul@gmail.com

# ONEPLUS ULTRASOUND LAB

**Mr. SANDEEP KUMAR**  
 I.D. : 994  
 AGE/SEX : 33/M  
 RECORDED : 21-6-2021 9:52  
 RATE : 166 BPM  
 B.P. : 170/90 mmHg

BRUCE  
 PEAK EXER  
 PHASE TIME : 10:02  
 STAGE TIME : 1:02

ST @ 10mm/mV  
 80ms PostJ  
 SPEED : 6.7 Km./Hr.  
 GRADE : 16.0%  
 LINKED MEDIAN

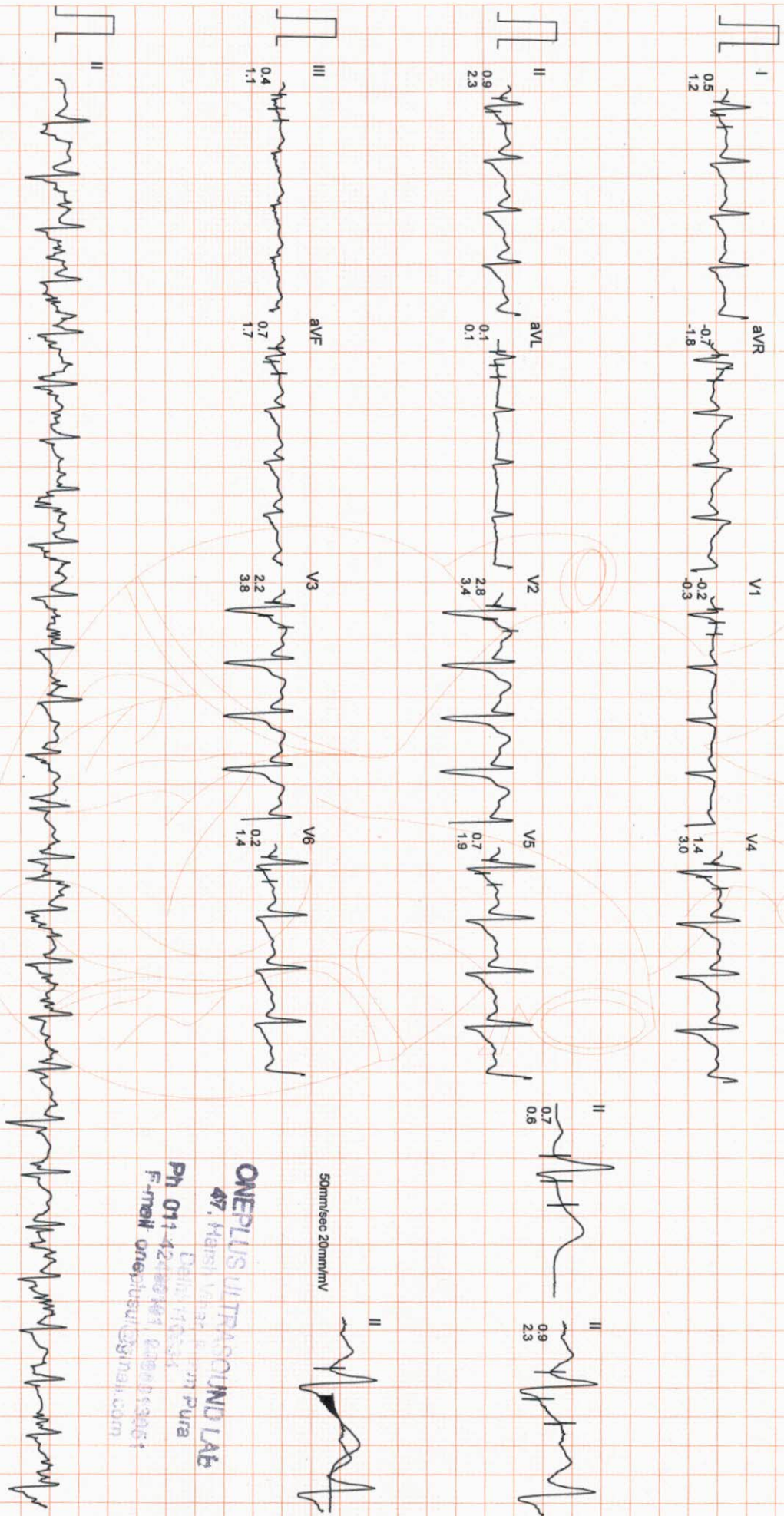

**ONEPLUS ULTRASOUND LAB**  
 47, Hejal, Vengal, 27 Pura  
 Chennai, Tamil Nadu  
 Ph: 011-42483483 & 080-459964  
 Email: onepplus@oneplus.com

50mm/sec 20mm/mV

# ONEPLUS ULTRASOUND LAB

Mr. SANDEEP KUMAR  
I.D. : 994  
AGE/SEX : 33M  
RECORDED : 21-6-2021 9:52

RATE : 99 BPM  
B.P. : 126/82 mmHg

BRUCE  
RECOVERY  
PHASE TIME : 2:59

ST @ 10mm/mV  
80ms PostJ  
SPEED : 0.0 Km./Hr.  
GRADE : 0.0 %  
LINKED MEDIAN

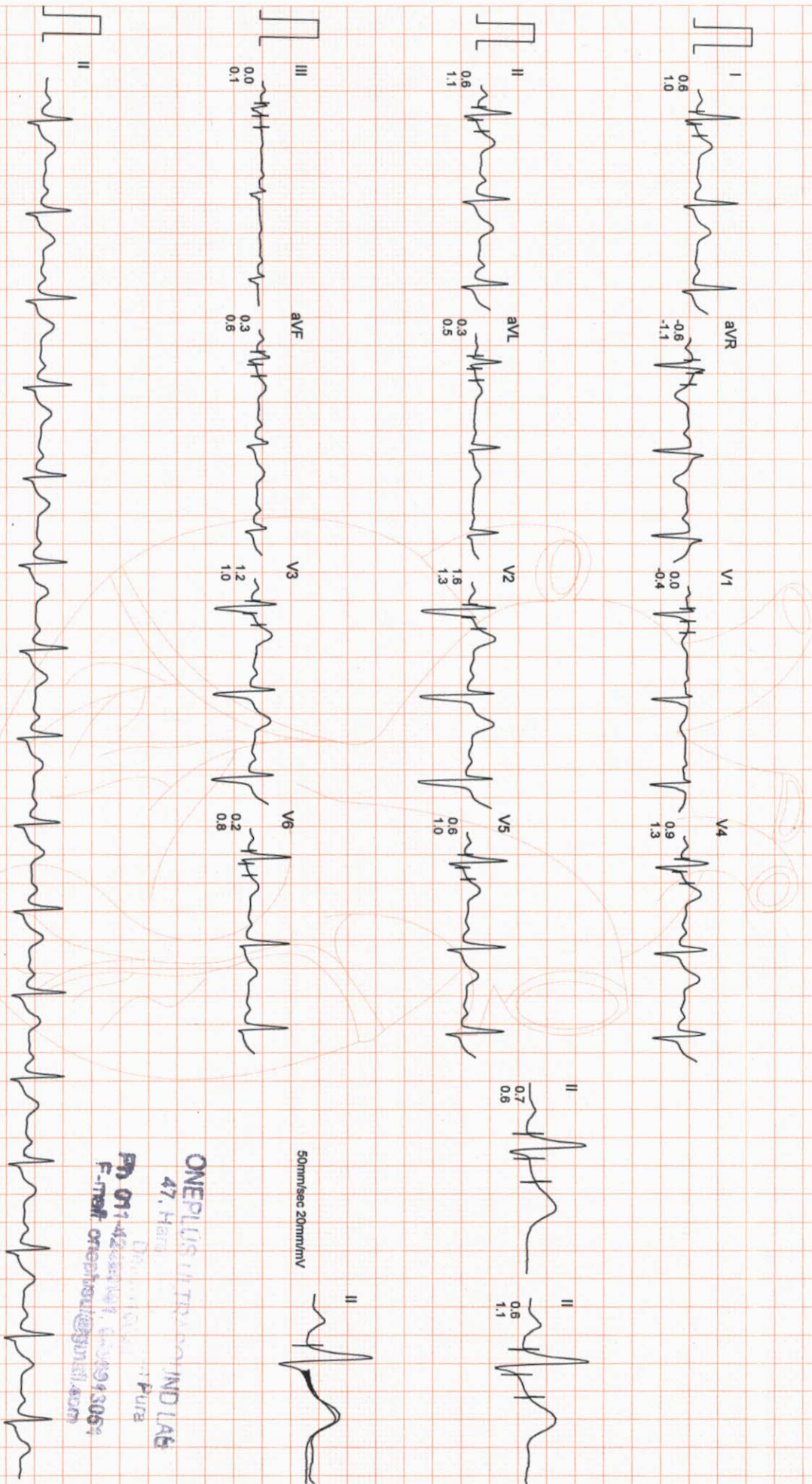

50mm/sec 20mm/mV

ONEPLUS ULTRASOUND LAB  
47, Hanuman Temple Road, Purva  
Chokkikulambam, Chennai - 600017  
Ph: 011-42222222, 0994913064  
F-TXN: onepplus@jinhill.com

Mr. SANDEEP KUMAR

I.D. : 994

# ONEPLUS ULTRASOUND LAB

AGE/SEX : 33/M

RECORDED : 21-6-2021 9:52  
AVG E.C.G.

STANDING	SUPINE	STAGE 1	STAGE 2	STAGE 3	PEAK EXERCISE	RECOVERY
0.0kmph 0.0% 76 bpm B.P. 120/80 80ms PostU	0.0kmph 0.0% 83 bpm B.P. 120/80 80ms PostU	2.59 2.59 2.7kmph 10.0% 106 bpm B.P. 134/82 80ms PostU	5:59 2:59 4.0kmph 12.0% 119 bpm B.P. 142/86 80ms PostU	8:59 2:59 5.4kmph 14.0% 141 bpm B.P. 154/88 80ms PostU	10:02 1:02 6.7kmph 16.0% 166 bpm B.P. 170/90 80ms PostU	2:59 0.0kmph 0.0% 99 bpm B.P. 126/82 80ms PostU

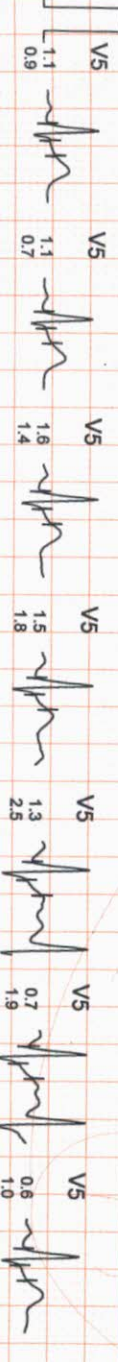
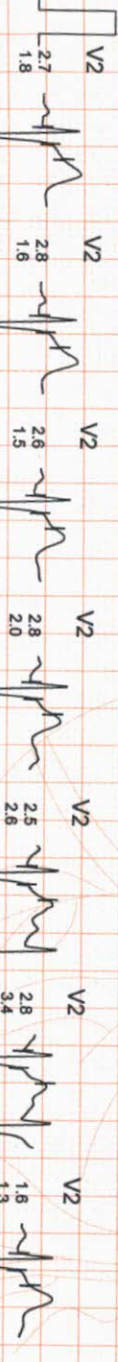
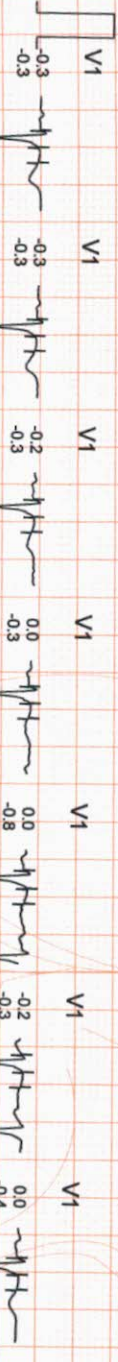
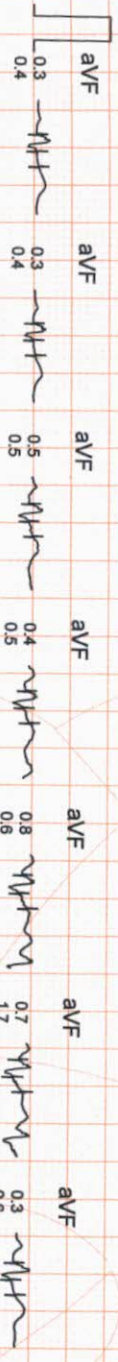
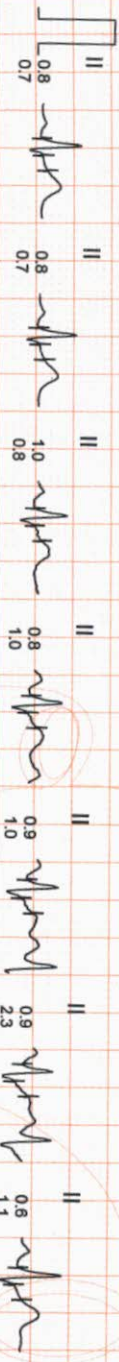

**ONEPLUS ULTRASOUND LAB**  
47, Handmade Road, Jinnah Pura  
Ph: 011-42541111  
E-mail: onepplus@jinnah.com

Ph: 011-42541111  
E-mail: onepplus@jinnah.com

# ONEPLUS ULTRASOUND LAB

AGE/SEX : 33/M

COMPARISON REPORT

RECORDED : 21-6-2021 9:52

**SUPINE**  
 0.0kmph  
 0.0%  
 83 bpm  
 B.P. : 120/80  
 80ms Postu

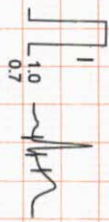

**I**  
 0.5  
 1.2

**PEAK EXERCISE**  
 10:02  
 1:02  
 6.7kmph  
 16.0%  
 166 bpm  
 B.P. : 170/90  
 80ms Postu

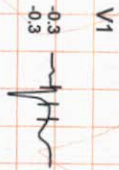

**I**  
 -0.3  
 -0.3

**SUPINE**  
 0.0kmph  
 0.0%  
 83 bpm  
 B.P. : 120/80  
 80ms Postu

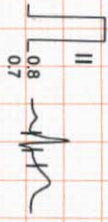

**II**  
 0.9  
 2.3

**PEAK EXERCISE**  
 10:02  
 1:02  
 6.7kmph  
 16.0%  
 166 bpm  
 B.P. : 170/90  
 80ms Postu

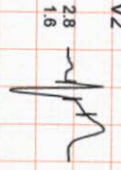

**V2**  
 2.8  
 1.6

**PEAK EXERCISE**  
 10:02  
 1:02  
 6.7kmph  
 16.0%  
 166 bpm  
 B.P. : 170/90  
 80ms Postu

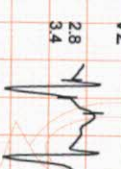

**V2**  
 2.8  
 3.4

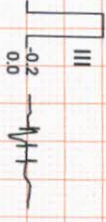

**III**  
 0.4  
 1.1



**V3**  
 1.5  
 1.1

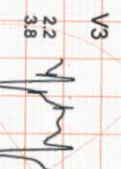

**V3**  
 2.2  
 3.8

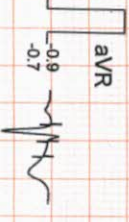

**aVR**  
 -0.7  
 -1.8



**V4**  
 1.6  
 1.0



**V4**  
 1.4  
 3.0

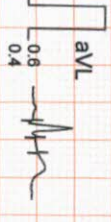

**aVL**  
 0.1  
 0.1



**V5**  
 1.1  
 0.7



**V5**  
 0.7  
 1.9

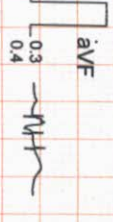

**aVF**  
 0.7  
 1.7



**V6**  
 0.6  
 0.5



**V6**  
 0.2  
 1.4

**ONEPLUS ULTRASOUND LAB**  
 47, Harsit, Vasundhara, Gurgaon, Haryana  
 Ph: 011-42412471, 42412472, 42412473, 42412474  
 F-mail: onepplus@oneplusultrasound.com





NAME	:Mr. SANDEEP KUMAR	Barcode No	:10099002
AGE/GENDER	:33 YRS/Male	SPECIMEN DATE	:21/Jun/2021 09:10AM
PATIENT ID	:80313	SPECIMEN RECEIVED	:21/Jun/2021 01:37PM
REFERRED BY	:Dr. MEDIWHEEL	REPORT DATE	:21/Jun/2021 03:53PM
CENTRE NAME	:ONEPLUS ULTRASOUND LAB	LAB NO.	:012106210012

Test Name	Result	Unit	Ref. Range
-----------	--------	------	------------

**HAEMATOLOGY**

**Health checkup 2 Male**

<b>Glycosylated Hemoglobin (HbA1c)</b>	5.8	%	Non Diabetic adults <5.7 Prediabetic (at risk) 5.7-6.4 Diabetes >6.4
--	-----	---	--

<b>Estimated average blood glucose (eag)</b>	120		
--	-----	--	--

Reference range (mg/dl):

90 - 120:Excellent control, 121 - 150:Good Control, 151 - 180:Average Control, 181 - 210:Action Suggested

>211:Panic value

**REMARKS:-**

In vitro quantitative determination of **HbA1C** in whole blood is utilized in long term monitoring of glycemia. The **HbA1C** level correlates with the mean glucose concentration prevailing in the course of the patient's recent history (approx - 6-8 weeks) and therefore provides much more reliable information for glycemia monitoring than do determinations of blood glucose or urinary glucose. It is recommended that the determination of **HbA1C** be performed at intervals of 4-6 weeks during Diabetes Mellitus therapy. On testing of HbA1C by HPLC method the result shows high variant window (93.8%) & no value of HbA1C. Therefore for accurate assay of glycaemic Control Fructosamine assay & for variant analysis Hb electrophoresis should be done.

Assay done by : Bio-Rad : D-10 (HPLC)

<b>BLOOD GROUP (ABO)</b>	B
<b>Rh typing</b>	POSITIVE

**NOTE :**

- \* Apart from major A,B,H antigens which are used for ABO grouping and Rh typing, many minor blood group antigens exist. Agglutination may also vary according to titre of antigen and antibody.
- \* So before transfusion, reconfirmation of blood group as well as cross-matching is needed.
- \* Presence of maternal antibodies in newborns, may interfere with blood grouping.
- \* Auto agglutination (due to cold antibody, falciparum malaria, sepsis, internal malignancy etc.) may also cause erroneous result.

**CBC**

Haemoglobin	12.6	g/dl	13.0-17.0
-------------	------	------	-----------

Checked By.

DR. NITIN AGARWAL  
M.B.B.S., D.M.C.  
DR. NITIN AGARWAL  
M.B.B.S., MD (PATHOLOGIST)

47, Harsh Vihar, Pitampura, Delhi-34 ☎ 011-4248 0101, 9599913051

✉ Email: [oneplusul@gmail.com](mailto:oneplusul@gmail.com) 🌐 [www.oneplusul.in](http://www.oneplusul.in)

Page 1 of 6



NAME	:Mr. SANDEEP KUMAR	Barcode No	:10099002
AGE/GENDER	:33 YRS/Male	SPECIMEN DATE	:21/Jun/2021 09:10AM
PATIENT ID	:80313	SPECIMEN RECEIVED	:21/Jun/2021 01:37PM
REFERRED BY	:Dr. MEDIWHEEL	REPORT DATE	:21/Jun/2021 03:53PM
CENTRE NAME	:ONEPLUS ULTRASOUND LAB	LAB NO.	:012106210012

Test Name	Result	Unit	Ref. Range
Total Leucocyte Count	7070	/cumm	4000-10000
<b><u>Differential leucocyte count</u></b>			
Neutrophils	42.2	%	40-80
Lymphocyte	50.60	%	20-40
Monocytes	5.00	%	2-10
Eosinophils	1.8	%	1-6
Basophils	0.4	%	0-2
RBC Count	<b>4.40</b>	million/cumm	4.5 - 5.5
PCV(Hematocrit)	<b>39.8</b>	%	40-50
MCV	90.4	fL	83-101
MCH	28.5	Pg	27-32
MCHC	<b>31.5</b>	G/dL	32-35
Platelet count	194000	/cumm	150000-450000
RDW-CV	13.3	%	11.4-14.0
ESR(WESTEGRENs METHOD)	16	mm in 1st hr	0-20

**BIOCHEMISTRY**

<b><u>Blood sugar fasting</u></b>	108	mg/dL	70-110
<b><u>Blood sugar pp</u></b>	<b>190</b>	mg/dL	70.0-140.0
<b><u>Bun (blood urea nitrogen )</u></b>	12.60	mg/dl	8.9-21.6
<b><u>Uric acid, serum</u></b>	4.2	mg/dl	3.4-7.0
<b><u>Creatinine, serum</u></b>	0.87	mg/dl	0.60-1.1

**LFT(LIVER FUNCTION TEST)**

Bilirubin Total	0.65	mg/dl	0.1-1.2
Bilirubin Conjugated	0.35	mg/dl	0-0.4
Bilirubin Unconjugated	0.3	mg/dl	up to 0.7
SGOT (AST)	<b>37</b>	U/L	0-35
SGPT (ALT)	<b>62</b>	U/L	<45.0
Alkaline phosphatase	106	U/L	80-306

Checked By.

**DR. NITIN AGARWAL**  
M.B.B.S., M.D.  
DMC/R/01436  
DR. NITIN AGARWAL  
MBBS, MD(PATHOLOGIST)

47, Harsh Vihar, Pitampura, Delhi-34 ☎ 011-4248 0101, 9599913051

✉ Email: [oneplusul@gmail.com](mailto:oneplusul@gmail.com) 🌐 [www.oneplusul.in](http://www.oneplusul.in)

Page 2 of 6



NAME	:Mr. SANDEEP KUMAR	Barcode No	:10099002
AGE/GENDER	:33 YRS/Male	SPECIMEN DATE	:21/Jun/2021 09:10AM
PATIENT ID	:80313	SPECIMEN RECEIVED	:21/Jun/2021 01:37PM
REFERRED BY	:Dr. MEDIWHEEL	REPORT DATE	:21/Jun/2021 03:53PM
CENTRE NAME	:ONEPLUS ULTRASOUND LAB	LAB NO.	:012106210012

Test Name	Result	Unit	Ref. Range
Gamma glutamyl transpeptidase	28	U/L	11-61
Total Protein	6.9	gm/dl	6.40 - 8.20
Albumin	3.9	g/dL	3.5-5.5
Globulin	3.00	gm/dl	1.8-3.4
Albumin/Globulin Ratio	1.30		1.10 - 2.50

**LIPID PROFILE**

Cholesterol	203	mg/dl	50-240
Triglycerides	370	mg/dL	25-150
HDL Cholesterol	45	mg/dL	30-70
LDL cholesterol	84	mg/dL	<130
VLDL cholesterol	74.0	mg/dL	5-40
Cholesterol/HDL Ratio	4.5		Low Risk 3.3-4.97 Average Risk 4.4-7.1 Moderate Risk 7.1-11.0 High Risk >11.0
LDL/HDL Ratio	1.9		0 - 3.55

According to ATP III and NCEP guidelines

Parameter	Normal	Desirable	Borderline	High
Total cholesterol	<200	200-239		240
Triglycerides	<150	150-199	200-499	500
LDL	Optimal <100 Near Optimal 100-129	130-159	160-180	190
HDL	<40 : LOW 60 : HIGH			

**ENDOCRINOLOGY**

**PSA TOTAL**

Prostatic specific antigen, Total 0.86 ng/ml <4.0

PSA is reliable tumour marker for already diagnosed prostatic carcinomas. It is uniquely associated only with prostatic tissue, and

Checked By.

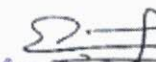
  
DR. NITIN AGARWAL  
MBBS, MD(PATHOLOGIST)  
DMCR/101136

47, Harsh Vihar, Pitampura, Delhi-34 ☎ 011-4248 0101, 9599913051

✉ Email: [oneplusul@gmail.com](mailto:oneplusul@gmail.com) 🌐 [www.oneplusul.in](http://www.oneplusul.in)

Page 3 of 6

\* Clinical correlation is essential for final diagnosis. \* If test results are unsatisfactory please contact personally or on phone.

\* This report is for perusal of doctors only. \* All disputes are subject to Delhi jurisdiction only. \* Not for medico legal case.

\* All congenital anomalies in a foetus may not be diagnosed in routine obstetric ultrasound.



NAME	:Mr. SANDEEP KUMAR	Barcode No	:10099002
AGE/GENDER	:33 YRS/Male	SPECIMEN DATE	:21/Jun/2021 09:10AM
PATIENT ID	:80313	SPECIMEN RECEIVED	:21/Jun/2021 01:37PM
REFERRED BY	:Dr. MEDIWHEEL	REPORT DATE	:21/Jun/2021 03:53PM
CENTRE NAME	:ONEPLUS ULTRASOUND LAB	LAB NO.	:012106210012

Test Name	Result	Unit	Ref. Range
-----------	--------	------	------------

therefore is specific for it. Baseline levels measured prior to therapeutic intervention and followed later by serial periodical measurements will predict the outcome of therapy. It also helps in early discovery of recurrences, relapses and metastases.

**THYROID PROFILE(T3,T4,TSH)**

Triiodothyronine total [t3]	0.62	ng/dl	0.52-1.9
Thyroxine total [t4]	8.60	µg/dl	4.4 - 10.8
TSH (Thyroid Stimulating Hormone)	4.60	µIU/ml	0.25-5.0

**AGE WISE VARIATION IN TSH**

AGE	TSH(µIU/ml)	AGE	TSH(µIU/ml)
1-4 weeks	1.00 - 19.0	16-20 yrs	0.25 - 5.0
1-12 mths	1.70 - 9.1	21 - 80 yrs	0.25 - 5.0
1-5 yrs	0.80 - 8.2	I <sup>st</sup> trimester	0.25 - 5.0
6-10 yrs	0.25 - 5.0	II <sup>nd</sup> trimester	0.50 - 5.0
11-15 yrs	0.25 - 5.0	III <sup>rd</sup> trimester	0.4 - 6.0

**Reference ranges - Interpretation of Diagnostic tests - (Jacques Wallach)**

1. Primary hypothyroidism is accompanied by depressed serum T3 and T4 values and elevated serum TSH level.
2. Primary hyperthyroidism is accompanied by elevated serum T3 and T4 levels along with depressed TSH values.
3. Slightly elevated T3 levels may be found in pregnancy and estrogen therapy, while depressed levels may be encountered in severe illness, renal failure and during therapy with drugs like propranolol and propyl thiouracil.
4. Although elevated TSH levels are nearly always indicative of primary hypothyroidism, and may be seen in secondary thyrotoxicosis

**CLINICAL PATHOLOGY**

**URINE ROUTINE**

**Physical examination**

Quantity	20	ML
Colour	PALE YELLOW	
Transparency	CLEAR	CLEAR
Sp.gravity	1.015	1.010-1.030
pH	6.00	
Reaction	ACIDIC	ACIDIC

Checked By.

Dr. Nitin Agarwal  
M.B.B.S., MD  
DMC/R  
DR. NITIN AGARWAL  
MBBS,MD(PATHOLOGIST)

47, Harsh Vihar, Pitampura, Delhi-34 ☎ 011-4248 0101, 9599913051

Email: [oneplusul@gmail.com](mailto:oneplusul@gmail.com) @ [www.oneplusul.in](http://www.oneplusul.in)

\* Clinical correlation is essential for final diagnosis. \* If test results are unsatisfactory please contact personally or on phone.  
\* This report is for perusal of doctors only. \* All disputes are subject to Delhi jurisdiction only. \* Not for medico legal case.  
\* All congenital anomalies in a foetus may not be diagnosed in routine obstetric ultrasound.



NAME	:Mr. SANDEEP KUMAR	Barcode No	:10099002
AGE/GENDER	:33 YRS/Male	SPECIMEN DATE	:21/Jun/2021 09:10AM
PATIENT ID	:80313	SPECIMEN RECEIVED	:21/Jun/2021 01:37PM
REFERRED BY	:Dr. MEDIWHEEL	REPORT DATE	:21/Jun/2021 03:53PM
CENTRE NAME	:ONEPLUS ULTRASOUND LAB	LAB NO.	:012106210012

Test Name	Result	Unit	Ref. Range
<b><u>Chemical examination</u></b>			
Urine protein	NIL		NIL
Urine sugar	NIL		NIL
Bilirubin, urine	NEGATIVE		NEGATIVE
Urobilinogen	NORMAL		NORMAL
Ketones	NEGATIVE		NEGATIVE
<b><u>Microscopic examination</u></b>			
<b>Pus cells.</b>	2-3	/HPF	0-2
Epithelial cells	1-2	/HPF	NIL
R.B.C.	NIL	/HPF	NIL
Casts	NIL	/HPF	NIL
Crystals	NIL	/HPF	NIL
Bacteria	NIL	/HPF	NIL
Others.	NIL	NIL	NIL
<b>STOOL ROUTINE</b>			
<b><u>Physical examination</u></b>			
Colour	BROWNISH		
Consistency	FORMED		Semi Formed
Blood	ABSENT		Absent
Mucus	ABSENT		Absent
<b><u>Chemical examination, stool</u></b>			
pH	5.50		
<b><u>Microscopic examination</u></b>			
Pus cells	NIL	/HPF	
Red blood cells	NIL	/HPF	NIL
Ova	NIL		NIL
Cysts	NIL		NIL
Bacteria	NIL	/HPF	NIL
Others	NIL		

Checked By.

Dr. Nitin Agarwal  
M.B.B.S., D.M.C.  
DR. NITIN AGARWAL  
MBBS, MD (PATHOLOGIST)

47, Harsh Vihar, Pitampura, Delhi-34 ☎ 011-4248 0101, 9599913051

✉ Email: [oneplusul@gmail.com](mailto:oneplusul@gmail.com) 🌐 [www.oneplusul.in](http://www.oneplusul.in)

Page 5 of 6

\* Clinical correlation is essential for final diagnosis. \* If test results are unsatisfactory please contact personally or on phone.  
\* This report is for perusal of doctors only. \* All disputes are subject to Delhi jurisdiction only. \* Not for medico legal case.  
\* All congenital anomalies in a foetus may not be diagnosed in routine obstetric ultrasound.



Dr. Nitin Agarwal  
Pathologist & Director  
Ex. Sr. Res. MAMC  
& Lok Nayak Hospital  
Ex. Chief of Lab Dr. Lal Path labs.

Dr. Pooja (Garg) Agarwal  
Radiologist & Director  
(MAMC & Lok Nayak Hospital)



NAME	:Mr. SANDEEP KUMAR	Barcode No	:10099002
AGE/GENDER	:33 YRS/Male	SPECIMEN DATE	:21/Jun/2021 09:10AM
PATIENT ID	:80313	SPECIMEN RECEIVED	:21/Jun/2021 01:37PM
REFERRED BY	:Dr. MEDIWHEEL	REPORT DATE	:21/Jun/2021 03:53PM
CENTRE NAME	:ONEPLUS ULTRASOUND LAB	LAB NO.	:012106210012

Test Name	Result	Unit	Ref. Range
-----------	--------	------	------------

\*\*\* End Of Report \*\*\*

Checked By.

DR. NITIN AGARWAL  
M.B.B.S.  
DR. NITIN AGARWAL  
MBBS,MD(PATHOLOGIST)

47, Harsh Vihar, Pitampura, Delhi-34 ☎ 011-4248 0101, 9599913051

✉ Email: [oneplusul@gmail.com](mailto:oneplusul@gmail.com) 🌐 [www.oneplusul.in](http://www.oneplusul.in)

Page 6 of 6

• Clinical correlation is essential for final diagnosis. • If test results are unsatisfactory please contact personally or on phone.  
• This report is for perusal of doctors only. • All disputes are subject to Delhi jurisdiction only. • Not for medico legal case.  
• All congenital anomalies in a foetus may not be diagnosed in routine obstetric ultrasound.