



LETTER OF APPROVAL / RECOMMENDATION

To,

The Coordinator,  
Mediwheel (Arcofemi Healthcare Limited)  
Helpline number: 011- 41195959

Dear Sir / Madam,

**Sub: Annual Health Checkup for the employees of Bank of Baroda**

This is to inform you that the following employee wishes to avail the facility of Cashless Annual Health Checkup provided by you in terms of our agreement.

| PARTICULARS                     | EMPLOYEE DETAILS    |
|---------------------------------|---------------------|
| NAME                            | MR. CHOUDHARY HARSH |
| EC NO.                          | 120742              |
| DESIGNATION                     | BRANCH OPERATIONS   |
| PLACE OF WORK                   | DUDHWADA            |
| BIRTHDATE                       | 21-01-1992          |
| PROPOSED DATE OF HEALTH CHECKUP | 25-06-2022          |
| BOOKING REFERENCE NO.           | 22J120742100020816E |

This letter of approval / recommendation is valid if submitted along with copy of the Bank of Baroda employee id card. This approval is valid from **23-06-2022** till **31-03-2023**. The list of medical tests to be conducted is provided in the annexure to this letter. Please note that the said health checkup is a **cashless facility** as per our tie up arrangement. We request you to attend to the health checkup requirement of our employee and accord your top priority and best resources in this regard. The EC Number and the booking reference number as given in the above table shall be mentioned in the invoice, invariably.

We solicit your co-operation in this regard.

Yours faithfully,

Sd/-

**Chief General Manager  
HRM Department  
Bank of Baroda**

(Note: This is a computer generated letter. No Signature required. For any clarification, please contact Mediwheel (Arcofemi Healthcare Limited))



बैंक ऑफ बड़ोदा  
**Bank of Baroda**  
India's International Bank



नाम  
Name

हर्ष चौधरी  
**HARSH CHOUDHARY**

कर्मचारी कूटंक  
E.C. No.

120742

जारीकर्ता प्राधिकारी  
**Issuing Authority**

हार्श के हस्ताक्षर  
**Signature Holder's**



# Savita

**Superspecialty Hospital**  
(A Unit of Solace Healthcare Pvt. Ltd.)

Patidar Char Basti, Waghodia, Dahisarling Road, Vadodara-390019

☎ 0265 2528844 / 2528849 ✉ info@savitahospital.com 🌐 savitahospital.com

## PHYSICIAN EXAMINATION

Name:- HARSH CHAUDHARY

Age: 30/MALE

Reg.No: 20220602239

DOE: 25/06/2022

### Physical Examination:

Height:185CM      Weight: 77KG      PULSE: 72      Temperature: NORMAL  
BMI: 22.05      BP: 130/80      SPO2- 99%

Chief Complaint: NAD

Past History: NAD

General Examination: NAD

Systemic Examination: NAD

INVESTIGATION : NAD

### ADVICE:

- \* REGULAR EXERCISE
- \* CHOLESTROL FREE DIET
- \* HAVE A HEALTHY LIFE STYLE

DR HIREN PATEL





**Savita**  
Superspeciality Hospital  
(A Unit of Solace Healthcare Pvt. Ltd.)

Parivar Ch  
0265

CANON RK-F2  
25/JUN/2022 12:02  
No. : 002982  
NAME :

M/F

Jodary 300619  
savitahospital.com

ospit

Examination By

<RIGHT>  
[REF] VD: 0.0  
SPH CYL AX  
-0.50 -2.25 162

<LEFT >  
[REF]  
-0.75 -1.50 4

PD : 62 mm

SOLACE HEALTH CARE  
WAGHODIA ROAD,  
VADODARA.

Name:- HARSH CHAUDHARY

Reg.No: 20220602239

Present Complaints: NAD

Medical History: NAD

| Examination Of Eye:    | <u>Right</u> | <u>Left</u> |
|------------------------|--------------|-------------|
| External Examination : | NAD          | NAD         |
| Ati Seg Examination:   | A/S WNL      | NAD         |
| Schiotz Tonometry IOP: | RRRL         | NAD         |

Fundus: NILL

Without Glass Distant Vision: 6/6 \_\_\_ 6/6

Near Vision: N6 \_\_\_ N6

With Glass Distant Vision: \_\_\_\_\_

Near Vision: \_\_\_\_\_

Colour Vision (With Ishihara Chart): WNL

Advice:



DR CHETAN CHAUHAN





|                       |                 |                        |  |
|-----------------------|-----------------|------------------------|--|
| <b>Patient Name :</b> | HARSH CHAUDHARY | <b>Sample No. :</b>    | 20220603582<br> |
| <b>Patient ID :</b>   | 20220602239     | <b>Visit No. :</b>     | OPD20220606312   |
| <b>Age/Sex :</b>      | 30y/Male        | <b>Call. Date :</b>    | 25-Jun-2022 09:50  |
| <b>Consultant :</b>   | DR HIREN PATEL  | <b>S. Coll. Date :</b> | 25-Jun-2022 10:44  |
| <b>Ward :</b>         | -               | <b>Report Date :</b>   | 25-Jun-2022 14:33  |

| CBC, ESR Investigation | Result                           | Normal Value                       |
|------------------------|----------------------------------|------------------------------------|
| Hemoglobin :           | 15.7 gm/dl                       | 13.5 to 18.0 gm/dl                 |
| P.C.V. :               | 45.9 %                           | 42.0 to 52.0 %                     |
| M.C.V. :               | 103 fL [H]                       | 78 to 100 fL                       |
| M.C.H. :               | 35.0 pg [H]                      | 27 to 31 pg                        |
| M.C.H.C. :             | 34.2 g/dl                        | 32 to 36 g/dl                      |
| RDW :                  | 14.0 %                           | 11.5 to 14.0 %                     |
| RBC Count :            | 4.48 X 10 <sup>6</sup> /cumm [L] | 4.7 to 6.0 X 10 <sup>6</sup> /cumm |
| Polymorphs :           | 69 %                             | 38 to 70 %                         |
| Lymphocytes :          | 28 %                             | 15 to 48 %                         |
| Eosinophils :          | 01 %                             | 0 to 6 %                           |
| Monocytes :            | 02 % [L]                         | 3 to 11 %                          |
| Basophils :            | 00 %                             | 0.0 to 1.0 %                       |
| Total :                | 100                              | < 100<br>> 100                     |
| WBC Count :            | 7900 /cmm                        | 4000 to 10000 /cmm                 |
| Platelets Count :      | 315000 /cmm                      | 1,50,000 to 4,50,000 /cmm          |
| ESR - After One Hour : | 20 mm/hr [H]                     | 1 to 13 mm/hr                      |
| P/S :                  |                                  |                                    |



*Mehul Desai*

**Dr. Mehul Desai**  
G-9521



|   |  |
|---|--|
| <b>Patient Name :</b> HARSH . CHAUDHARY | <b>Sample No. :</b> 20220603582<br>      |
| <b>Patient ID :</b> 20220602239         | <b>Visit No. :</b> OPD20220606312        |
| <b>Age/Sex :</b> 30y/Male               | <b>Call. Date :</b> 25-Jun-2022 09:50    |
| <b>Consultant :</b> DR HIREN PATEL      | <b>S. Coll. Date :</b> 25-Jun-2022 10:44 |
| <b>Ward :</b> -                         | <b>Report Date :</b> 25-Jun-2022 14:33   |

**Blood Group**

| Investigation        | Result   | Normal Value |
|----------------------|----------|--------------|
| <b>BLOOD GROUP :</b> |          |              |
| ABO                  | A        |              |
| Rh                   | Positive |              |

**RENAL FUNCTION TEST**

| Investigation | Result    | Normal Value    |
|---------------|-----------|-----------------|
| Creatinine :  | 0.6 mg/dl | 0.6 - 1.4 mg/dl |
| Urea :        | 18 mg/ dl | 13 - 45 mg/dl   |
| Uric Acid :   | 5.1 mg/dl | 3.5 - 7.2 mg/dl |
| Calcium :     | 9.4 mg/dl | 8.5 - 10.5      |
| Phosphorus :  | 4.0 mg/dl | 1.5 - 6.8       |



*Mehul Desai*

**Dr. Mehul Desai**  
G-9521



|   |  |
|---|--|
| <b>Patient Name :</b> HARSH . CHAUDHARY | <b>Sample No. :</b> 20220603582<br> |
| <b>Patient ID :</b> 20220602239         | <b>Visit No. :</b> OPD20220606312  |
| <b>Age/Sex :</b> 30y/Male               | <b>Call. Date :</b> 25-Jun-2022 09:50  |
| <b>Consultant :</b> DR HIREN PATEL      | <b>S. Coll. Date :</b> 25-Jun-2022 10:44   |
| <b>Ward :</b> -                         | <b>Report Date :</b> 25-Jun-2022 14:33   |

**LFT (Liver Function Test)**

| Investigation                | Result     | Normal Value     |
|------------------------------|------------|------------------|
| Total Bilirubin :            | 0.5 mg/dl  | 0.2 to 1.0 mg/dl |
| Direct Bilirubin :           | 0.3 mg/dl  | 0.0 to 0.2 mg/dl |
| Indirect Bilirubin :         | 0.2 mg/dl  | 0.0 to 0.8 mg/dl |
| AST (SGOT) :                 | 39 U/L [H] | 5 to 34 U/L      |
| ALT (SGPT) :                 | 68 U/L [H] | 0 to 55 U/L      |
| Total Protein (TP) :         | 6.9 g/dL   | 6.4 to 8.3, g/dl |
| Albumin (ALB) :              | 3.7 g/dl   | 3.5 to 5.2 g/dl  |
| Globulin :                   | 3.2 g/dl   | 2.3 to 3.5 g/dl  |
| A/G Ratio :                  | 1.16       |                  |
| Alkaline Phosphatase (ALP) : | 114 U/L    | 40 to 150 U/L    |
| GAMMA GT. :                  | 31 U/L     | 7 to 35 U/L      |



*M Desai*

**Dr. Mehul Desai**  
G-9521



|   |  |
|---|--|
| <b>Patient Name :</b> HARSH . CHAUDHARY | <b>Sample No. :</b> 20220603582<br>      |
| <b>Patient ID :</b> 20220602239         | <b>Visit No. :</b> OPD20220606312        |
| <b>Age/Sex :</b> 30y/Male               | <b>Call. Date :</b> 25-Jun-2022 09:50    |
| <b>Consultant :</b> DR HIREN PATEL      | <b>S. Coll. Date :</b> 25-Jun-2022 10:44 |
| <b>Ward :</b> -                         | <b>Report Date :</b> 25-Jun-2022 14:33   |

### Lipid Profile

| Investigation            | Result        | Normal Value  |
|--------------------------|---------------|---|
| Sample :                 | Fasting       |   |
| Sample Type :            | Normal        |   |
| Cholesterol (Chol) :     | 185 mg/dl     | Low risk : < 200<br>Moderate risk : 200 - 239<br>High risk : > or = 240                                 |
| Triglyceride :           | 170 mg/dl [H] | Normal : < 150.0<br>Borderline high : 150 - 199<br>High : 200 - 499<br>Very High : > or = 500           |
| HDL Cholesterol :        | 38 mg/dl [L]  | Low risk : >or = 60 mg/dL<br>High risk : Up to 35 mg/dL   |
| LDL :                    | 113 mg/dl [L] | 131.0 to 159.0(N)<br>< 130.0(L)<br>> 159.0(H)   |
| VLDL :                   | 34 mg/dl      | Up to 0 to 34 mg/dl   |
| LDL/HDL Ratio :          | 2.97          | Low risk : 0.5 to 3.0<br>Moderate risk : 3.0 to 6.0<br>Elevated level high > 6.0                        |
| Total Chol / HDL Ratio : | 4.87          | Low Risk : 3.3 to 4.4<br>Average Risk : 4.4 to 7.1<br>Moderate Risk : 7.1 to 11.0<br>High Risk : > 11.0 |
| Total Lipids :           | 693 mg/dl     | 400 to 700 mg/dl  |

**Note :-** Lipemic samples give high triglyceride value and falsely low LDL value.



*Mehul Desai*

**Dr. Mehul Desai**  
G-9521





|   |  |
|---|--|
| <b>Patient Name :</b> HARSH . CHAUDHARY | <b>Sample No. :</b> 20220603582<br>      |
| <b>Patient ID :</b> 20220602239         | <b>Visit No. :</b> OPD20220606312        |
| <b>Age/Sex :</b> 30y/Male               | <b>Call. Date :</b> 25-Jun-2022 09:50    |
| <b>Consultant :</b> DR HIREN PATEL      | <b>S. Coll. Date :</b> 25-Jun-2022 10:44 |
| <b>Ward :</b> -                         | <b>Report Date :</b> 25-Jun-2022 14:33   |

**Urine R/M**

| Investigation      | Result      | Normal Value |
|--------------------|-------------|--------------|
| Quantity - :       | 20 ml       |              |
| Colour - :         | Pale Yellow |              |
| Reaction (pH) :    | 6.0         | 4.6-8.0      |
| Turbidity :        | Clear       |              |
| Deposit :          | Absent      | Absent       |
| Sp.Gravity :       | 1.030       | 1.005-1.010  |
| Protein :          | Absent      | Absent       |
| Glucose :          | Absent      | Absent       |
| Bile Salts :       | Absent      | Absent       |
| Bile pigments :    | Absent      | Absent       |
| Ketones :          | Absent      | Absent       |
| Urobilinogen :     | Absent      |              |
| Blood :            | Absent      | Absent       |
| Pus Cells :        | 2-5 /hpf    | 0-5/hpf      |
| Red Blood Cells :  | 10-15 /hpf  | Absent       |
| Epithelial Cells : | 1-2 /hpf    |              |



*Mehul Desai*

**Dr. Mehul Desai**  
G-9521



|   |  |
|---|--|
| <b>Patient Name :</b> HARSH . CHAUDHARY | <b>Sample No. :</b> 20220603582<br> |
| <b>Patient ID :</b> 20220602239         | <b>Visit No. :</b> OPD20220606312  |
| <b>Age/Sex :</b> 30y/Male               | <b>Call. Date :</b> 25-Jun-2022 09:50  |
| <b>Consultant :</b> DR HIREN PATEL      | <b>S. Coll. Date :</b> 25-Jun-2022 10:44   |
| <b>Ward :</b> -                         | <b>Report Date :</b> 25-Jun-2022 17:00   |

**FBS & PPBS**

| Investigation           | Result    | Normal Value    |
|-------------------------|-----------|-----------------|
| Blood Sugar (FBS) :     | 88 mg/dl  | 74 - 100 mg/dl  |
| Urine Sugar ( FUS ) :   | Nil       |                 |
| Blood Sugar (PP2BS) :   | 105 mg/dl | 70 to 120 mg/dl |
| Urine Sugar ( PP2US ) : | Nil       |                 |

**HBA1C**

| Investigation     | Result | Normal Value  |
|-------------------|--------|---|
| Glycosylated Hb : | 5.0 %  | Near Normal Glycemia : 6 to 7<br>Excellent Control : 7 to 8<br>Good Control : 8 to 9<br>Fair Control : 9 to 10<br>Poor Control : > 10 |

Average Plasma Glucose of Last 3 Months : 96.8



*M Desai*

**Dr. Mehul Desai**  
G-9521

20220602240  
26 Years

26, AARTI  
Female

25-Jun-22 11:22:50 AM

Rate 65

PR 132

QRSD 80

QT 388

QTc 404

--AXIS--

P 52

QRS 45

T 20

12 Lead; Standard Placement

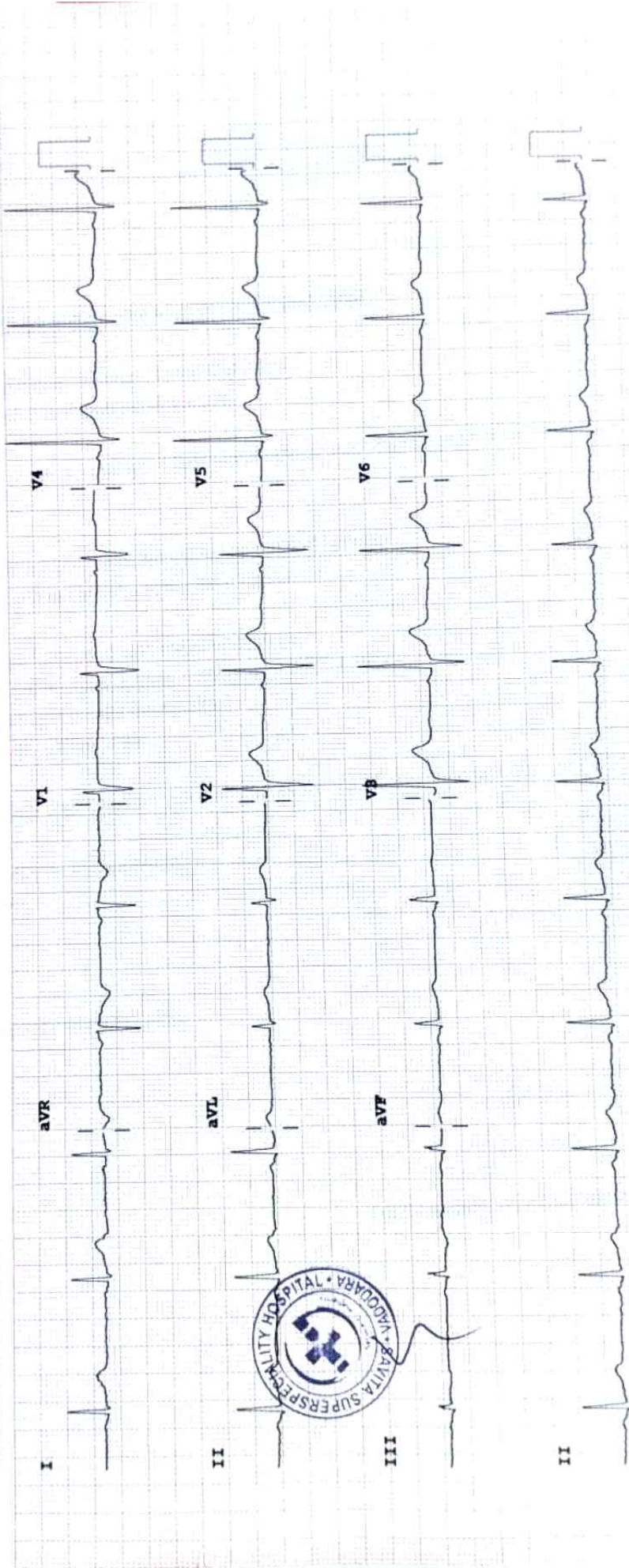

Device:

Speed: 25 mm/sec

Limb: 10 mm/mV

Chest: 10.0 mm/mV

F 50~ 0.50-150 Hz W

P?





**Savita**  
Superspecialty Hospital

(A Dept of Solace Healthcare Pvt. Ltd.)

Partur Char Rasta, Wadibcha, Dabhooling Road, Vadodra - 390014  
0265-2578844, 2578849 | info@savitahospital.com | www.savitahospital.com

Saturday, June 25, 2022

**HARSH CHAUDHARY**

**30 YEARS/MALE**

**ULTRASONOGRAPHY OF ABDOMEN AND PELVIS SCREENING**

Liver shows normal size and echogenicity. No mass lesion detected.  
PV, CBD and intrahepatic biliary radicals shows no dilatation.

The gall bladder is distended and show normal gall bladder wall thickness. There is no evidence of gallstones.

Spleen appears normal in size and echotexture. No evidence of focal lesion.

Pancreas appears normal in size and echotexture. No focal lesion.

Both kidneys show normal size, position and cortical echogenicity.

Right kidney measures 9.0 X 3.8 cm and Left kidney measures 9.6 X 5.1 cm.

Corticomedullary differentiation is preserved bilaterally.

**No calculus or hydronephrosis on either side.**

The urinary bladder is distended and appears normal. No evidence of any calculus or mass lesion is noted.

No evidence of Lymphadenopathy or ascites seen.

No e/o dilated bowel loops seen.

**CONCLUSION:**

**NO SONOGRAPHIC ABNORMALITY IS DETECTED.**

**DR SARJAN VASAVA, DMRD**







**Saturday, June 25, 2022**  
**HARSH CHAUDHARY**  
**30 YEARS/MALE**

**CHEST X RAY PA VIEW**

Both the lung fields appear normal.

Both costophrenic angles appear clear.

Cardiac silhouette appear normal.

Both hila appears normal.

Mediastinum and aorta appear normal.

Bony thorax appears normal.

No evidence of free gas seen under dome of diaphragm.

**COMMENTS:**

- **NORMAL BOTH LUNG FIELDS.**
- **NORMAL CARDIAC SIZE.**

**Dr. Sarjan Vasava**  
DMRD





Bill of Supply (Interim Bill)



**Patient ID :** 20220602239  
**Age/Sex :** 30y / M  
**Patient Name :** HARSH . CHAUDHARY  
**Dr. Name :** DR HIREN PATEL  
**Referred By :** self  
**SAC :** 9993 "Service covered under healthcare services"  
**Class :** Contract  
**PAN Card :** AAQCS5566G

**Visit No. :** OPD20220606312(OPD)  
**Bill No. :** OPD20220606312  
**Bill Date :** N/A  
**Speciality :** Intensivist  
**Company Name :** Mediwheel Health Check Up  
**GSTIN :** 24AAQCS5566G2ZW  
**City/Village :** PADRA

| Expense Details                                    | Qty | Rate    | Gross Amount  | Waive      | Net Amount     |
|--|-----|---------|---------------|------------|----------------|
| <b>Visit Charge</b>                                |     |         |               |            |                |
| 25-Jun-2022 Physician First Consultation OPD       | 1.0 | 0.00    | 0.0           | 0.0        | 0.00           |
| Ophthalmologist First Consultation OPD             | 1.0 | 0.00    | 0.0           | 0.0        | 0.00           |
| <b>Visit Charge (Subtotal)</b>                     |     |         | <b>0.0</b>    | <b>0.0</b> | <b>0.00</b>    |
| <b>PATHOLOGY</b>                                   |     |         |               |            |                |
| 25-Jun-2022 CBC, ESR                               | 1.0 |         |               | 0.0        |                |
| Urine R/M  | 1.0 |         |               | 0.0        |                |
| STOOL EXAMINATION                                  | 1.0 |         |               | 0.0        |                |
| Blood Group  | 1.0 |         |               | 0.0        |                |
| TFT (Thyroid Function Test)                        | 1.0 |         |               | 0.0        |                |
| Lipid Profile                                      | 1.0 |         |               | 0.0        |                |
| RENAL FUNCTION TEST                                | 1.0 |         |               | 0.0        |                |
| LFT (Liver Function Test)                          | 1.0 |         |               | 0.0        |                |
| FBS & PPBS   | 1.0 |         |               | 0.0        |                |
| HBA1C  | 1.0 |         |               | 0.0        |                |
| MediWheel Full Body Health Check-Up(Male Below 40) | 1.0 | 2000.00 | 2000.0        | 0.0        | 2000.00        |
| <b>PATHOLOGY (Subtotal)</b>                        |     |         | <b>2000.0</b> | <b>0.0</b> | <b>2000.00</b> |
| <b>Radiology</b>                                   |     |         |               |            |                |
| 25-Jun-2022 X-RAY CHEST PA                         | 1.0 |         |               | 0.0        |                |
| USG WHOLE ABDOMEN SCREENING                        | 1.0 |         |               | 0.0        |                |
| <b>Radiology (Subtotal)</b>                        |     |         | <b>0.0</b>    | <b>0.0</b> | <b>0.00</b>    |
| <b>Total Bill Amount</b>                           |     |         |               |            | <b>2000.00</b> |
| <b>Net payable amount</b>                          |     |         |               |            | <b>2000.00</b> |
| <b>Bill Outstanding</b>                            |     |         |               |            | <b>2000.00</b> |

Received With Thanks From HARSH . CHAUDHARY of Rs 0.0 /-  
(Rs Zero Only)

