

HEALTH CHECK UP

Eye checkup - patient is not too interested.

Name : Bhavat INKUR

Date : 11-2-22

Age : 81y

Sex : Male / Female

Marital status : Married / Single

PERSONAL HISTORY

Habits : Smoking / Tobacco & Snuff / Alcohol NO

Drug allergy if any : NO

Medical : Cholesterol

Surgical : NO

Height 174 cm Weight 77 Kg. BP 100/80MMHg Pulse 68mt

Vision : Rt - Lt - With Spectacles Rt - Lt -

Colour Vision : Normal / Abnormal Near Vision -

FAMILY HISTORY

Father Normal Mother Thyroid, Cholesterol Siblings Normal

CVS : Heart Sound Normal Murmurs Absent Thrills Absent

RS : Rate Normal /mt Breath sounds Normal Adventitious Absent

ABDOMEN : Tenderness Absent Rigidity Absent Bowel sound Normal

Liver NAD Kidney NAD Hernia Absent

CNS : Cranial Nerves NAD Sensory System NAD Motor System NAD

ENT NAD

Remarks

Dr. Bharti Jeswani
MBBS

Dr. Seema Kale
MBBS, MD

Dr. S. K. Suri
MBBS

Dr. Meenakshi
MBBS

HOME SAMPLE COLLECTION FACILITY AVAILABLE

bharat thakur
Male

14-03-2003 15:54:01



Rate 68 NORMAL P axis, PR, rate & rhythm

RATE 68

NORMAL

PR 139
QRSD 98
QT 351
QTc 373

--Axis--

P 6
QRS 51

Unconfirmed diagnosis

NORMAL ECG

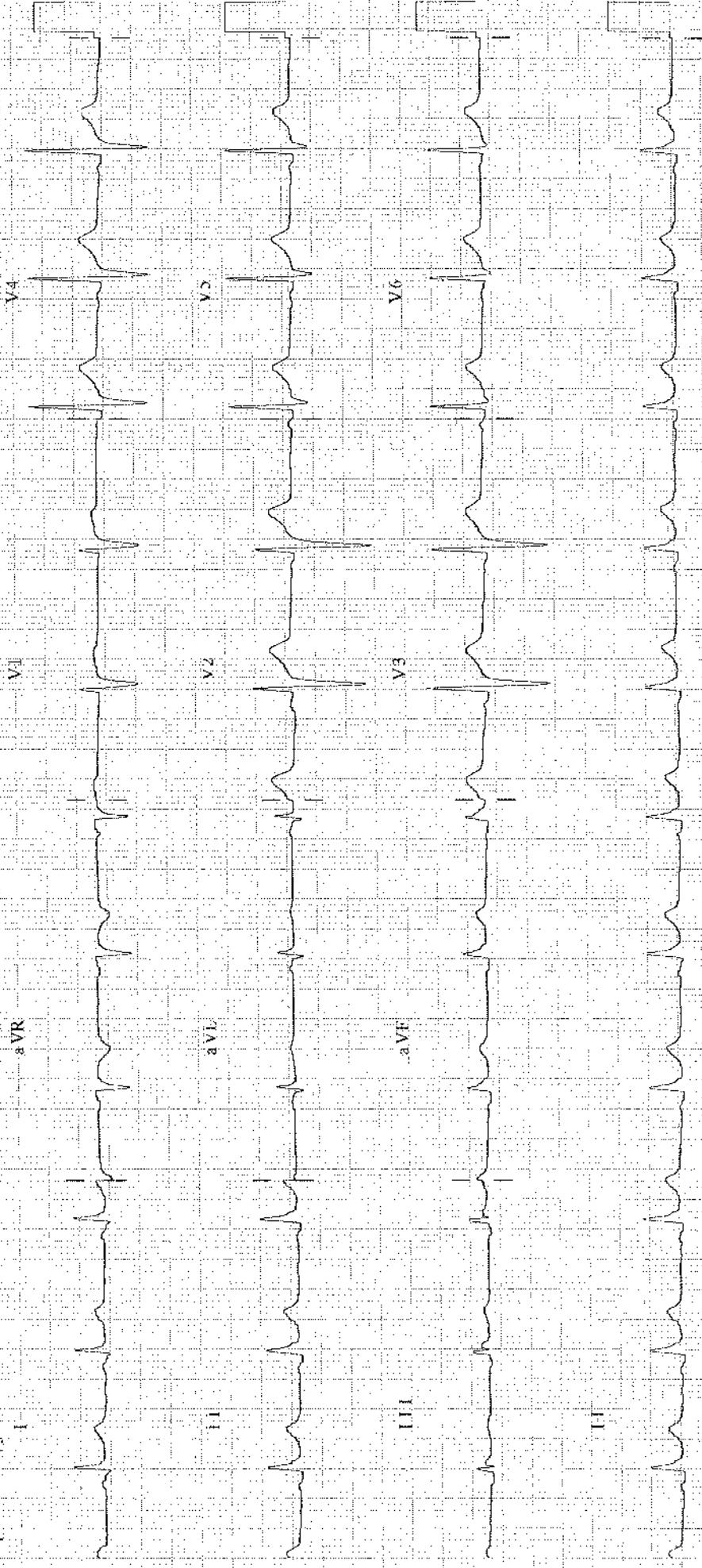

NAME: MR BHARAT THAKUR
REF

Age: 31 / Sex / M
DATE 11/03 /2023

ECHO ADULT (COLOUR DOPPLER)

DIMENSIONS			NORMAL			DIMENSIONS			NORMAL		
Ao (ed)	28.0	mm	(1.5	cm/m ²)		IVS (Ed)	9.1	mm	(0.6-1.2	cm)	
LA (es)	30.0	mm	(1.5	cm/m ²)		LVPW (Ed)	9.0	mm	(.6-1.1	cm)	
RVID (ed)	Normal		(0.9	cm/m ²)		EF	55.0	%	(0.62-0.85)		
LVID (ed)	47.0	mm	(2.6-3.4	cm/m ²)		FS	28.0				
LVID (es)	30.0	mm									

MORPHOLOGICAL DATA

Mitral Valve	Normal	Interatrial Septum	Normal
Aortic Valve	Normal	Interventricular Septum	Normal
Tricuspid Valve	Normal	Pulmonary Artery	Normal
Pulmonary Valve	Normal	Aorta	Normal
Right Ventricle	Normal	Right Atrium	Normal
Left Ventricle	Normal	Left Atrium	Normal
Pericardium	Normal		

Colour Doppler NORMAL, NO PAH, IVC NORMAL, LV DIASTOLIC FUNCTION NORMAL

Wall motion Normal

IMPRESSION : NORMAL STUDY



DR SEEMA KALE MD
SENIOR CONSULTANT.

• CLINICAL CORRELATION IS ESSENTIAL FOR FINAL DIAGNOSIS • IF THE TESTS RESULTS ARE UNEXPECTED PLEASE CONTACT THE LABORATORY
• ALL THE CONGENITAL ANOMALIES IN THE FETUS MAY NOT BE DIAGNOSED IN ULTRASONOGRAPHY • THIS REPORT IS NOT VALID FOR MEDICOLEGAL PURPOSE

Licensee : Bharti Medicare Pvt. Ltd. The Apollo Clinic, C-70, Major Sudesh Kumar Marg, Opp. Madhav Park, Near Main Market, Rajouri Garden, New Delhi-110 027
Phone : (011) 2591 8222 / 8333 / 8444, 9811061009, E-mail : rajourigarden@theapolloclicin.com, Website : www.apolloclicinrajourigarden.com

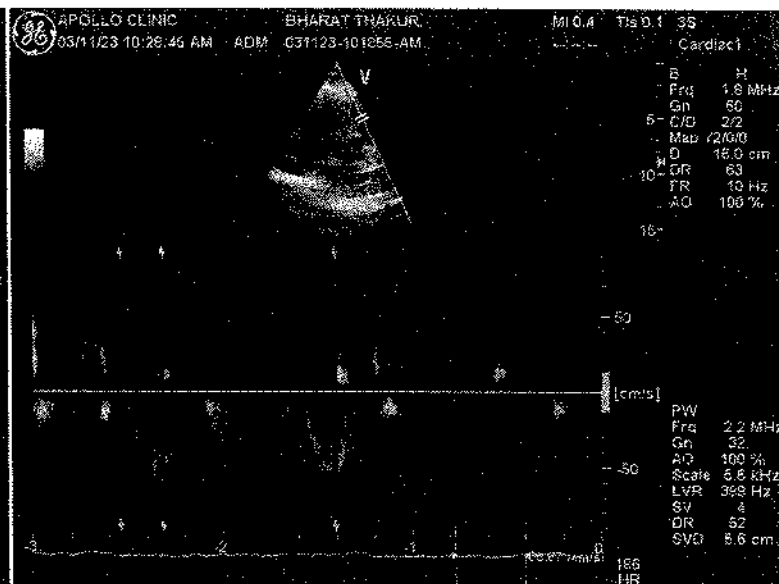
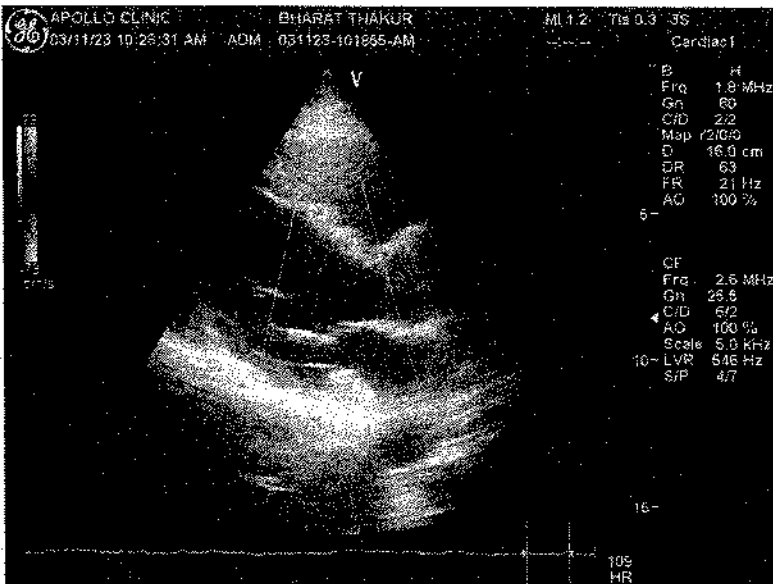
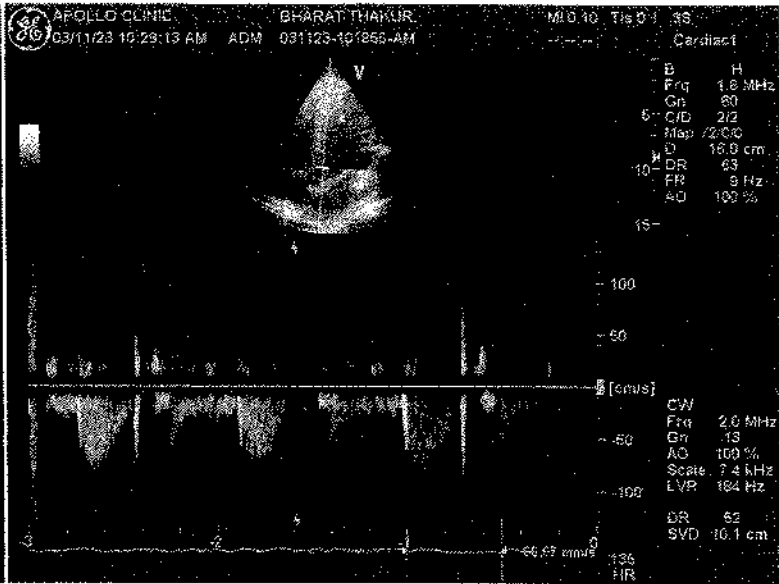
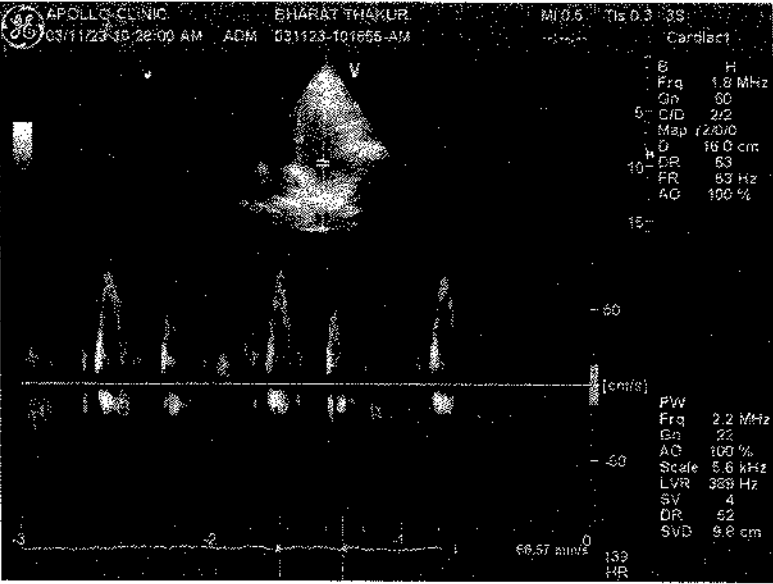

Patient Name : Mr. Bharat Thakur
 UHID/MR No. : FRAJ.0000226075
 Visit Date : 11-03-2023 13:50
 Sample Collected on : 11-03-2023 13:54
 Ref Doctor : SELF
 Emp/Auth/TPA ID : hifg[p5465
 Sponsor Name : MEDIWHEELS HEALTH CARE

Age / Gender : 31Y/Male
 OP Visit No : FRAJOPV101546
 Reported on : 11-03-2023 17:12
 Specimen : EDTA Blood
 Pres Doctor: :

DEPARTMENT OF LABORATORY MEDICINE

TEST NAME	RESULT	BIOLOGICAL REFERENCE INTERVALS	UNITS
BLOOD GROUP AND RH TYPE			
ABO Group	B		
RH	Positive		
HAEMOGRAM			
Hb(Haemoglobin) Method: Non Cyanide	12.7*	13 - 17	gm/dl
PCV / Haematocrit Method: Pulse Height Detection	43.2	40 - 50	%
ESR. Method: Westergren's Method.	12	0 - 20	mms at the end of 1 hr
Total Leukocyte Count Method: DC Detection Method	4900	4000 - 10000	/Cumm
Platelet Count Method: DC Detection Method	1.64	1.5 - 4.1	lakhs/cumm
RBC Count Method: DC Detection Method	4.7	4.5 - 6.0	Million/Cumm
MCV Method: Calculated.	91.9	77 - 98	fl
MCH. Method: Calculated	27.1	27 - 32	pg
MCHC. Method: Calculated.	30.5*	31.5 - 34.5	gm/dl
Neutrophil Method: Slide Test	63	40 - 70	%
Lymphocyte Method: Slide Test	30	20 - 40	%
Eosinophil Method: Slide Test	03	1 - 6	%
Monocyte Method: Slide Test	04	2 - 10	%

Note: PERIPHERAL SMEAR - RBC's are normocytic normochromic. Leucocyte counts are within normal limits. Platelets are normal in number & morphology.
 No immature cells or haemoparasite detected.

IMPRESSION: NORMOCYTIC NORMOCHROMIC BLOOD PICTURE.

End of the report

CLINICAL CORRELATION IS ESSENTIAL FOR FINAL DIAGNOSIS - IF THE TESTS RESULTS ARE UNEXPECTED PLEASE CONTACT THE LABORATORY
 ALL THE CONGENITAL ANOMALIES IN THE FETUS MAY NOT BE DIAGNOSED IN ULTRASONOGRAPHY - THIS REPORT IS NOT VALID FOR MEDICOLEGAL PURPOSE

Patient Name : Mr. Bharat Thakur
UHID/MR No. : FRAJ.0000226075
Visit Date : 11-03-2023 13:50
Sample Collected on : 11-03-2023 13:54
Ref Doctor : SELF
Emp/Auth/TPA ID : hifg[p5465
Sponsor Name : MEDIWHEELS HEALTH CARE

Age / Gender : 31Y/Male
OP Visit No : FRAJOPV101546
Reported on : 11-03-2023 17:12
Specimen : EDTA Blood
Pres Doctor: :

Results are to be correlated clinically

Lab Technician / Technologist
Yogita 

Dr. Prashant Purwar
MBBS, DCP
Consultant Pathologist

CLINICAL CORRELATION IS ESSENTIAL FOR FINAL DIAGNOSIS. IF THE TESTS RESULTS ARE UNEXPECTED PLEASE CONTACT THE LABORATORY.
ALL THE CONGENITAL ANOMALIES IN THE FETUS MAY NOT BE DIAGNOSED IN ULTRASONOGRAPHY. THIS REPORT IS NOT VALID FOR MEDICOLEGAL PURPOSE.

Licensee : Bharti Medicare Pvt. Ltd. The Apollo Clinic, C-70, Major Sudesh Kumar Marg, Opp. Madhav Park, Near Main Market, Rajouri Garden, New Delhi-110027
Phone : (011) 2591 8222 / 8333 / 8444, 9811061009, E-mail : rajourigarden@theapolloclinic.com, Website : www.apolloclinicrajourigarden.com

Patient Name : Mr. Bharat Thakur
 UHID/MR No. : FRAJ.0000226075
 Visit Date : 11-03-2023 13:50
 Sample Collected on : 11-03-2023 13:54
 Ref Doctor : SELF
 Emp/Auth/TPA ID : hifgjp5465
 Sponsor Name : MEDIWHEELS HEALTH CARE

Age / Gender : 31Y/Male
 OP Visit No : FRAJOPV101546
 Reported on : 12-03-2023 09:58
 Specimen : Plasma(Fluoride)
 Pres Doctor: :

DEPARTMENT OF LABORATORY MEDICINE

TEST NAME	RESULT	BIOLOGICAL REFERENCE INTERVALS	UNITS
GLUCOSE - (FASTING)			
GLUCOSE - (FASTING) Method: (GOD-POD).	74	70 - 110	mg/dL
GLYCOSYLATED HEMOGLOBIN (HBA1C)			
GLYCOSYLATED HEMOGLOBIN (HBA1C) - WHOLE BLOOD Method: BORONATE AFFINITY	5.4	4.2 - 6.0	%
Thyroid Profile 2(Free T4, Free T3 And TSH)			
Serum FT3	4.2	3.2 - 5.9	pmol/l
Serum FT4	14.9	10.6 - 21.0	pmol/l
Serum TSH	2.4	0.38 - 5.0	uIU/ml
LIPID PROFILE TEST (PACKAGE)			
CHOLESTEROL Method: CHOD - PAP	154	Desirable < 200 Borderline High : 200-239 High : > 240	mg/dl
Triglyceride Method: GPO-PAP	115	50-200	mg/dl
HDL Method: DIRECT	36.5	30 - 50	mg/dl
LDL Method: DIRECT	94.5	60 - 100	mg/dl
VLDL Method: Calculated	23.0	<40	mg/dl
CHOLESTEROL / HDL RATIO Method: Calculated.	4.2	0 - 4.5	

End of the report

Results are to be correlated clinically

Lab Technician / Technologist
Yogita

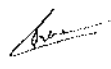
 Dr. Prashant Purwar
 MBBS, DCP
 Consultant Pathologist

Patient Name : Mr. Bharat Thakur
 UHID/MR No. : FRAJ.0000226075
 Visit Date : 11-03-2023 13:50
 Sample Collected on : 11-03-2023 13:54
 Ref Doctor : SELF
 Emp/Auth/TPA ID : hifg[p5465
 Sponsor Name : MEDIWHEELS HEALTH CARE

Age / Gender : 31Y/Male
 OP Visit No : FRAJOPV101546
 Reported on : 12-03-2023 09:59
 Specimen : Serum
 Pres Doctor: :

DEPARTMENT OF LABORATORY MEDICINE

TEST NAME	RESULT	BIOLOGICAL REFERENCE INTERVALS	UNITS
LIVER FUNCTION TEST (PACKAGE)			
BILIRUBIN - TOTAL. Method: Jendrassik	0.80	0.1 - 1.3	mg/dl
Bilirubin (Direct)-Serum Method: Diazo.	0.20	0 - 0.3	mg/dl
A/G Method: Calculated	1.3	1.0 - 2.0	
BILIRUBIN - INDIRECT. Method: Calculated.	0.60	<1.1	
SGOT /AST Method: IFCC (With P5P)	17.7	0 - 35	U/L
SGPT/ALT Method: IFCC (With P5P)	21.5	0 - 45	U/L
ALKALINE PHOSPHATE Method: AMP BUFFER	67.6	30 - 117	U/L
GGT. Method: SZAZ	15.0	10 - 50	U/L
TOTAL PROTEIN Method: Biuret	7.4	5.8-8.0	g/dl
ALBUMIN Method: BCG	4.2	3.7-5.2	g/dl
GLOBULIN Method: Calculated	3.2	2.5 - 3.5	mg/dL

End of the report

Results are to be correlated clinically

Lab Technician / Technologist
Yogita

Dr. Prashant Purwar
MBBS, DCP
Consultant Pathologist

Patient Name : Mr. Bharat Thakur
 UHID/MR No. : FRAJ.0000226075
 Visit Date : 11-03-2023 13:50
 Sample Collected on : 11-03-2023 13:54
 Ref Doctor : SELF
 Emp/Auth/TPA ID : hifg[p5465
 Sponsor Name : MEDIWHEELS HEALTH CARE

Age / Gender : 31Y/Male
 OP Visit No : FRAJOPV101546
 Reported on : 12-03-2023 09:59
 Specimen : Serum
 Pres Doctor: :

DEPARTMENT OF LABORATORY MEDICINE

<u>TEST NAME</u>	<u>RESULT</u>	<u>BIOLOGICAL REFERENCE INTERVALS</u>	<u>UNITS</u>
KFT - RENAL PROFILE-SERUM			
UREA Method: Urease	19.0	10-50	mg/dl
Creatinine Method: Jaffe	0.91	0.5 - 1.3	mg/dl
Uric Acid Method: Uricase	4.8	3.5 - 7.2	mg/dl
Sodium(Na) Method: ISE	138.0	136 - 142	mmol/L
Potassium(K) Method: ISE	3.9	3.8 - 5.0	mmol/L
Chloride(Cl) Method: ISE	98.1	95 - 103	mmol/L
Calcium Method: OCPC	9.5	9.2 - 11.0	mg/dl
Phosphorus Method: Molybdate UV	3.2	2.3 - 4.7	mg/dl

End of the report

Results are to be correlated clinically

Lab Technician / Technologist
Yogita

 Dr. Prashant Purwar
 MBBS, DCP
 Consultant Pathologist

• CLINICAL CORRELATION IS ESSENTIAL FOR FINAL DIAGNOSIS. • IF THE TESTS RESULTS ARE UNEXPECTED PLEASE CONTACT THE LABORATORY.
 • ALL THE CONGENITAL ANOMALIES IN THE FETUS MAY NOT BE DIAGNOSED IN ULTRASONOGRAPHY. • THIS REPORT IS NOT VALID FOR MEDICOLEGAL PURPOSE.

Licensee : Bharti Medicare Pvt. Ltd. The Apollo Clinic, C-70, Major Sudesh Kumar Marg, Opp. Madhav Park, Near Main Market, Rajouri Garden, New Delhi-110 027
 Phone : (011) 2591 8222 / 8333 / 8444, 9811081009, E-mail : rajourigarden@theapolloclinic.com, Website : www.apolloclinicrajourigarden.com

Patient Name : Mr. Bharat Thakur
 UHID/MR No. : FRAJ.0000226075
 Visit Date : 11-03-2023 13:50
 Sample Collected on : 11-03-2023 13:54
 Ref Doctor : SELF
 Emp/Auth/TPA ID : hifgjp5465
 Sponsor Name : MEDIWHEELS HEALTH CARE

Age / Gender : 31Y/Male
 OP Visit No : FRAJOPV101546
 Reported on : 11-03-2023 17:38
 Specimen : Urine
 Pres Doctor: :

DEPARTMENT OF LABORATORY MEDICINE

URINE ROUTINE EXAMINATION

URINE EXAMINATION TEST REPORT

Test Name	Observed Value	Unit	Reference Range
<u>Urine R/M Examination</u>			
Quantity	45	ml.	
Colour	Pale Yellow		Pale Yellow
Transparency	Clear		Clear
Urine Specific Gravity	1.020		1.005 - 1.030
Dipstick			
pH	6.5		5.5 - 7.5
Dipstick / pH paper			
<u>Chemical Examination</u>			
Protein	Nil		Nil
Dipstick/Heat & acetic acid			
Sugar	Nil		Nil
Dipstick/Benedicts reagent			
<u>Microscopic Examination</u>			
Pus Cells	1-2	/HPF	1-2
RBC'S	Nil	/HPF	Nil
Casts	Nil	/HPF	Nil
Crystals	Nil		Nil
Epithelial Cells	Occasional	/HPF	1-2
Bacteria	Nil	/HPF	Nil

End of the report

Results are to be correlated clinically

Lab Technician / Technologist
 Dr. Prashant

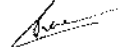
 Dr. Prashant Purwar
 MBBS, DCP
 Consultant Pathologist

• CLINICAL CORRELATION IS ESSENTIAL FOR FINAL DIAGNOSIS. • IF THE TESTS RESULTS ARE UNEXPECTED PLEASE CONTACT THE LABORATORY.
 • ALL THE CONGENITAL ANOMALIES IN THE FETUS MAY NOT BE DIAGNOSED IN ULTRASONOGRAPHY. • THIS REPORT IS NOT VALID FOR MEDICOLEGAL PURPOSE.

Licensee : Bharti Medicare Pvt. Ltd. The Apollo Clinic, C-70, Major Sudesh Kumar Marg, Opp. Madhav Park, Near Main Market, Rajouri Garden, New Delhi-110 027
 Phone : (011) 2591 8222 / 8333 / 8444, 9811061009, E-mail : rajourigarden@theapolloclinic.com, Website : www.apolloclinicrajourigarden.com

Patient Name : Mr. Bharat Thakur	MR No	: FRAJ0000
Age/Sex : 31Y/M	Visit No	: FRAJOPV
Pres Doctor :	Bill Date	: 11.03.2023
Ref.by :	Report Date	: 11.03.2023

X-RAY CHEST P A VIEW

- Both lung fields do not show any active parenchymal lesion.
- Both costophrenic angles are normal.
- B/L hila appear normal in size & density.
- Both domes of diaphragm are normal.
- Cardiac silhouette appears normal.
- Visualised soft tissues and bony cage appear normal.

IMPRESSION:- NORMAL STUDY.

To be correlated clinically.

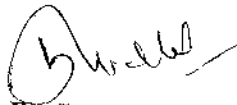

Dr. L. R. Richhele
Consultant Radiologist.

Patient Name : Mr. Bharat Thakur	MR No	: FRAJ0000
Age/Sex : 31Y/M	Visit No	: FRAJOPV
Pres Doctor :	Bill Date	: 11.03.2023
Ref.by :	Report Date	: 11.03.2023

ULTRASOUND WHOLE ABDOMEN

LIVER: Liver is normal in shape, size and echotexture. No focal intra-hepatic lesion detected. Intra-hepatic biliary radicals are not dilated. Portal vein is normal in calibre.

GALL BLADDER: Gall bladder is well visualised. Its wall thickness is normal. No calculus or mass lesion is seen in gall bladder.

PANCREAS: Pancreas appears normal in size and echopattern.

SPLEEN: Spleen appears normal in size and echopattern.

KIDNEYS: Both kidneys are normal in position, size and outline. Cortico-medullary differentiation of both kidneys is maintained. Central sinus echoes are compact. No calculus / hydronephrosis seen.

Visualised parts of retroperitoneum do not show any lymphadenopathy.

URINARY BLADDER: Urinary bladder is well distended and shows clear contents.

PROSTATE: Prostate is normal in shape, size ~ 3.4 x 2.7 x 2.6 cm (Vol ~ 12.8 cc) and echotexture.

No free fluid detected.

IMPRESSION: - NORMAL STUDY.

To be correlate clinically.

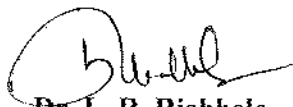

Dr. L. R. Richhele
Consultant Radiologist.

Disclaimer: Renal calculi less than 5mm could be missed on an Ultrasound. NCCT KUB is the modality of choice for the same.