

गहन चिकित्सा कक्ष

ICCU

कृपया यहाँ खड़े न रहें.



GPS Map Camera

**Balaghat, Madhya Pradesh, India**

R57P+5HH, MP SH 11, Chitragupt Nagar, Balaghat,  
Madhya Pradesh 481001, India

Lat 21.813017°

Long 80.186419°

28/10/23 01:22 PM GMT +05:30

Google



 GPS Map Camera

**Balaghat, Madhya Pradesh, India**

R57P+5HH, MP SH 11, Chitragupt Nagar, Balaghat,  
Madhya Pradesh 481001, India

Lat 21.813017°

Long 80.186419°

28/10/23 01:21 PM GMT +05:30



बी.एम. शरणागत  
एच.डी. (मेडिसिन)

संवि. सं. - 4812  
कनिष्ठो - आयुर्वेदोत्सोहित  
एवं प्रथमर्ष विद्विषयक

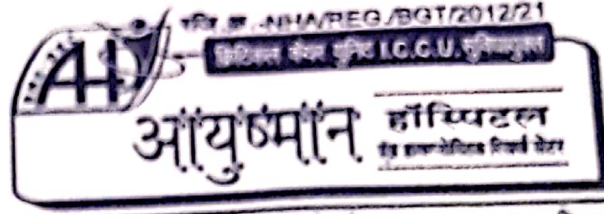

सर्विड हाउस रोड, बालाघाट 07632-241070 | समय-सुबह 10 बजे से रांठ्या 8.00 बजे तक

Name MR. SANJAY BANGDE

R/O

Date 28/11/2023

### General Physical Examination

Date of Examination 28/11/2023

Name MR. SANJAY BANGDE Age 38Y DOB 08/08/1985 Sex MALE

Referred by MEDIWHEEL

Photo Id RADHAAR CARDID

Ht 175 (CM)

Wt 74 (kg)

Chest (Expiration): 95 (cm)

Abdomen Circumference 101 (cm)

Blood Pressure 130/80 mm Hg

PR 16 /min

RR 71 /min

Temp 96.6 F

BMI 22

Eye Examination RE 6/6 LE 6/6

Other: nil

On examination he/she appears physically and mentally fit: Yes/No

Signature of Examinee: [Signature] Name of Examinee: MR. SANJAY BANGDE

Signature Medical Examiner: [Signature] Name Medical Examiner: Dr. B. M. SHARANAGAT

Dr. B. M. SHARANAGAT  
MD (Medicine) 1612  
& AYUSHMAN  
& HOSPITAL (M.D.)  
BALAGHAT (M.P.) 47101

### || उपलब्ध सुविधाएं ||

- क्रिटिकल केयर युनिट/आई.सी.सी.यू., सेंद्रल ऑक्सीजन पाइप लाईन युक्त
- फेफड़े के कार्य क्षमता की कम्प्यूटराईज्ड जाँच (P.F.T.)
- मल्टीपल, पलस ऑक्स, डीप्रिब्रीलेटर एवं वेंटीलेटर सुविधाएं
- फिजियोथेरेपी युनिट एवं डायटिशियन परामर्श।
- कम्प्यूटराईज्ड ई.सी.जी., टी.एम.टी., होल्टर मॉनिटरिंग व अल्ट्रासोनो नेबुलाईजेशन
- डायबीटिज, अस्थमा एवं किडनी क्लिनिक।
- एक्सरे, फिथालॉजी, मेडिकल स्टोर्स व कैंटीन सुविधा
- मनोचिकित्सक, चर्मरोग, कैंसर एवं किडनी विशेषज्ञ द्वारा परामर्श - प्रति रविवार
- सेंद्रली एयर क्लूड एवं ए.सी.युक्त प्राइवेट एवं जनरल वार्ड
- 24 घंटे इमरजेन्सी सेवा, एम्बुलेन्स एवं विद्युत जनरेटर व्यवस्था।





आयुष्मानि हॉस्पिटल

एण्ड डायग्नोस्टिक रिसर्च सेन्टर

## PATHOLOGY REPORT

• Auto Analyzer • Hematology Analyzer • A.B.G. • Computerised Lab

AGE : 38Yrs. SEX : M

सर्कित हाउस रोड, बालाघाट 07632-241070

NAME : MR. SANJAY BANGDE

REF. BY : Dr. B. M. SHARNAGAT (M.D.)

DATE : 28/10/2023

10<sup>9</sup>,  
10<sup>9</sup>,  
0<sup>9</sup>,  
0<sup>9</sup>,

12

TEST	RESULTS	UNITS	REF. RANGE
<b>BLOOD SUGAR</b>			
B.SUGAR (F)	:85	mg/ dl	60-100
(p.p)	:129	mg/dl	120-160
METHOD : GOD-POD			

Blood group B  
Rh Type Positive

**STOOL EXAMINATION**

Stool for Routine &amp; Microscopic Examination : Normal

Stool for Occult blood : Negative

**THYROID HORMONE**

TSH	3.8	uIU/mL	0.3 - 5.0
T3	0.75	ng/mL	0.6-1.8
T4	7.6	ug/dL	4.5-11.6
CRP(C-reactive Protien)	:6.2	mg/L	up to-06

**LIPID PROFILE**

S. Cholesterol	:174	mg/dl	UP TO <200
S. Triglycerides	:147	mg/dl	UP TO <150
HDL Cholesterol	:37	mg/dl	32 -60
LDL Cholesterol	:98	mg/dl	UP TO <100
VLDL Cholesterol	:25	mg/dl	7 - 35
LDL / HDL Ratio	:2.9	%	2.5 - 5.0
S. Cholesterol / HDL Ratio	:4.3	%	3.5 - 5.0

**KFT**

Serum CREATININE	:0.97	mg/dl	0.8-1.2
BUN	:15	mg/dl	8-20

**LFT**

Bilirubin-Total	:0.8	mg%	0-1.2
Direct	:0.5	mg%	0-0.6
Indirect	:0.3	mg%	0-0.5
SGPT(ALT)	:25	IU/L	7-35
SGOT(AST)	:29	IU/L	8-40
Alk. Phosphatase	:115	U/L	86-306 Adult
<b>TOTAL PROTEINS</b>	7.3	gm/dl	6.2-8.2
Albumin	4.2	g/dl	3.5-5.5
Globulin	3.1	g/dl	2.5-3.2
A/G Ratio	1.1		1.5-2.5

1.5-2.5 Pathologist/Technician  
DR. B. M. SHARNAGAT  
(Ayushman Hospital Balaghat)  
M.D. (Medicine) Reg. No. 4612  
AYUSHMAN HOSPITAL  
& Diagnostic Research Center  
BALAGHAT (M.P.) 481001

- This Report is not valid for MLC purpose.
- This Report is only for Physician's help to confirm the diagnosis.

**आयुष्मानि हॉस्पिटल**

एण्ड डायग्नोस्टिक रिसर्च सेन्टर

सर्किल हाउस रोड, बालाघाट, पिन 07632-241070

**PATHOLOGY REPORT**

• Auto Analyzer • Hematology Analyzer • A.B.G. • Computerised Lab  
AGE : 38Yrs. SEX : M

REF. BY : Dr. B. M. SHARNAGAT (M.D.)

DATE : 28/10/2023

TEST	RESULTS	UNITS	REF. RANGE
GGT	16	U/L	9-48
S.URIC ACID	4.5	mg/dl	3.4- 7.2
<b>SEROLOGY</b>			
HIV I&II	:NON-REACTIVE		
HbsAg	:NON-REACTIVE		
COTININE TEST (Qualitative)	:NEGATIVE		
HbA1C	5.2 %		
		Nondiabetic	:4.5 -6.2
		Good Control:	6.0 -7.0%
		Fair Control:	7.0 -8%
		Poor Control:	>8%
		(Action Suggested)	

ESR :10 1st Hr  
Method westangren 0-20

**URINE ANALYSIS REPORT (By urometer120 analyzer)**

**PHYSICAL EXAMINATION**

Colour : pale Yellow  
Quantity : 10ml  
Apperance : cliar

**CHEMICAL EXAMINATION**

Sugar : nil  
Bile Pigment : nil  
Nitrite : nil  
Protein : nil  
Bilirubin : nil  
Ketone : nil  
Albumin : nil  
Urobilinogen : Normal  
Specific gravity : 1.015 0.01 mg/ml  
Reaction(pH) : 5.5 1.010-1.030  
(Acidic3-6,Alkaline8-10)

**MICROSOPIC EXAMINATION**

Pus(WBCs) Cells :NIL/ hpf  
RBC :nil/hpf  
Crystals : Absent  
Spermatozoa : Absent  
Epithelial Cells : Absent  
Bactria :Absent

*Dr. B. M. SHARNAGAT*  
M.D. (Medicine) / Pathologist / Technician  
(Ayushman Hospital Balaghat)  
& Diagnostic Research Center  
BALAGHAT (M.P.) 481001

This Report is not valid for MLC purpose.

This Report is only for Physician's help to confirm the diagnosis.



**2D ECHOCARDIOGRAPHY AND DOPPLER REPORT**

Name - MR. SANJAY BANGDE

Age - 38Yrs/M

Refd By - SELF

Date - 28.10.2023

**M-Mode & Essential Measurements :-**

Heart Rate : 74bpm	LVID(D) : 41 mm	MV Annulus : 24mm	RVID(d) : 34 mm
Aortic Root : 31 mm	LVID(S) : 24 mm	TV Annulus : 22mm	IVC : 16 mm
Left Atrium : 35mm	IVSd (D) : 12 mm	AO Annulus : 17mm	Mitral-Epss : 08 mm
LVEF : 60 %	LVPWd(D): 10mm	PV Annulus : 21mm	TAPSE : 16 mm

**2D Echo Findings :-**

RWM(LV) : NORMAL  
 VALVES : NORMAL  
 CHAMBERS : NORMAL SIZED  
 IAS/IVS : INTACT  
 CLOT/VEGETATION : NIL  
 PERICARDIAL EFFUSION : NIL  
 PLEURAL EFFUSION : NIL

**Doppler Study :-**

VALVES	Peak Gradient (mm of Hg)	Mean Gradient (mm of Hg)	Valve area (Normal Range)	Grade of Regurgitation
Mitral Valve	--	--	4.0-6.0	NIL
Aortic Valve	--	--	2.5-4.0	NIL
Tricuspid Valve	--	--	7.0-9.0	NIL
Pulmonary valve	--	--	2.0-3.0	NIL

**Estimated PASP by TR jet = 25 mm of Hg.**

**FINAL DIAGNOSIS :-**  
 NO RWMA/LVDD  
 NORMAL VALVES  
 NORMAL LV SYSTOLIC FU  
 NORMAL RV FUNCTION.



  
**Dr. B. M. SHARNAGAT**  
 M.D. (Medicine) & Research  
**Dr. B. M. Sharnagat (MD Medicine)**  
 AYUSHMAN HOSPITAL  
 & Diagnostic Research Center  
 BALAGHAT (M.P.) 481001

6. Prim  
7. Prim  
8. Blood  
9. Fluid lo  
10. Durallo  
Infuslon  
Dialysis F  
D Assda  
by: gng  
Hee  
M P  
Leak

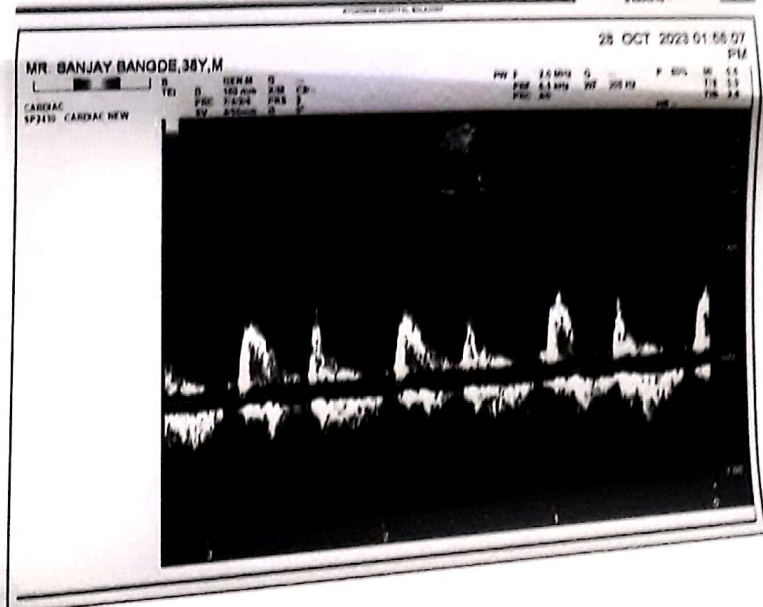



ULTRASOUND REPORT

Name - MR. SANJAY BANGDE

Age -38 Yrs/M

Refd. By - SELF

Date - 28.10.2023

**LIVER :** The liver is normal in size and shape. It shows normal parenchymal echo texture. The IHBR, IHPR and porta hepatis appear normal.

There is no e/o any lesion.

**GALLBLADDER :** Normal. There is no e/o evidence of calculi.

**PANCREAS :** Normal in size and shows normal echotexture.

**SPLEEN :** Spleen is normal in size and shows homogenous echo texture.

**KIDNEYS :** Both Kidneys are normal in size, shape, contour and in position.

There is no renal calculi and no pelvicalyceal dilatation.

**LEFT KIDNEY MEASURES :** 6.7 X 5.2 CM

**RIGHT KIDNEY MEASURES :** 6.2 X 4.7 CM

**PROSTATE :** The prostate is normal in size and shows normal echo texture.

There is no e/o free Fluid in pelvis.

Urinary bladder is well filled with smooth and regular outline.

Ureters are not dilated.

**IMPRESSION :- NORMAL STUDY OF ABDOMEN.**



Dr. B.M. SHARNAGAT  
MD (Medicine) Reg. No 4612  
AYUSHMAN HOSPITAL  
& Diagnostic Research Center  
Dr. B.M. Sharnagat (MD Medicine)



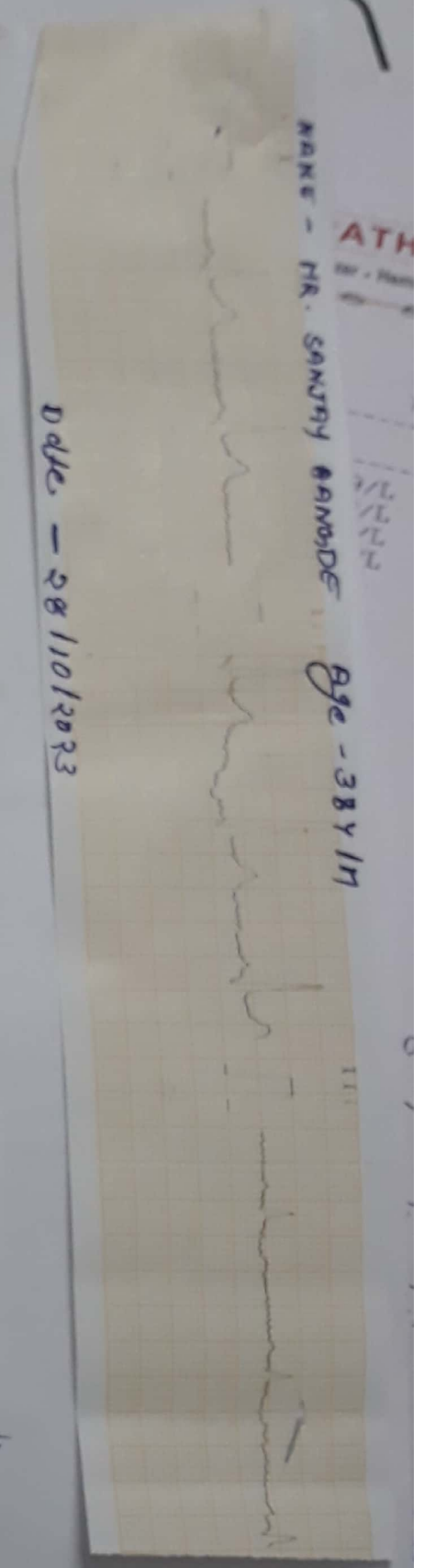
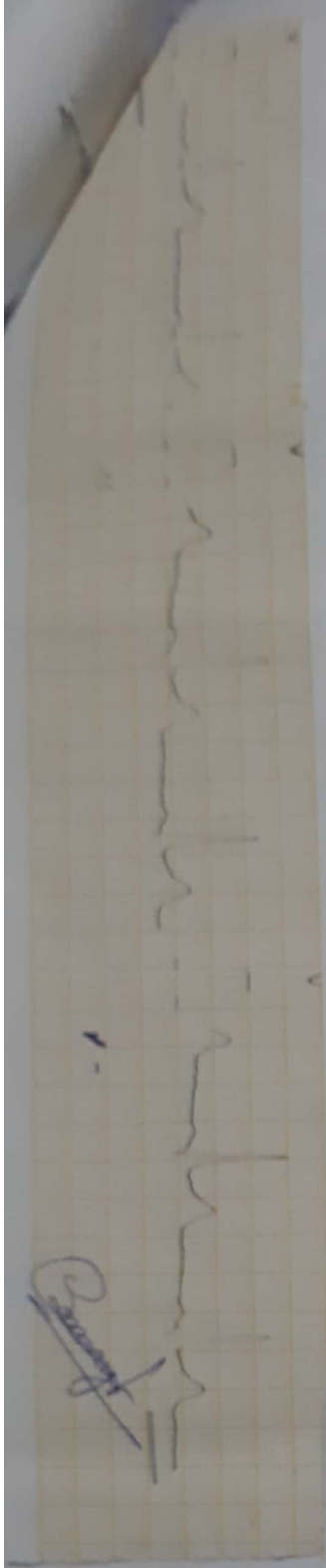

NAME - MR. SANJAY RAMADE  
Age - 38 Y / M

Date - 28/10/2023

REPORT - NORMAL

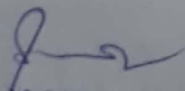
  
Dr. B. M. SHARNAGAT  
MD (Medicine) Reg. No 4612  
AYUSHMAN HOSPITAL  
& Diagnostic Research Center  
BALAGHAT (M.P.) 481001



Government of India  
संजय बांगडे  
Sanjay Bangde  
जन्म तिथि / DOB 08/08/1985  
पुल्ल / Male



6003 2217 8486

आधार - आम आदमी का अधिकार

Unique Identification Authority of India  
पता:  
S/O: श्यामलाल बांगडे, कुम्हारी  
मोहल्ला, वॉर्ड नं.09, वारासेनी,  
वारासेनी, बालाघाट, मध्य प्रदेश,  
481331

Address:  
S/O: Shyamial Bangde, Kumhari  
Mohalla, Ward No.09, Waraseoni,  
Waraseoni, Balaghat, Madhya  
Pradesh, 481331

6003 2217 8486

1947  
1800 300 1947

help@uidai.gov.in

www.uidai.gov.in

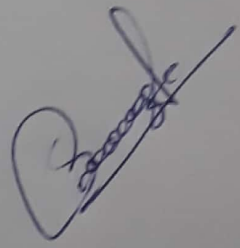

Dr. B. M. SHARNAGAT  
M D (Medicine) Reg. No 4612  
AYUSHMAN HOSPITAL  
& Diagnostic Research Ceter  
BALAGHAT (M P) 481001

R

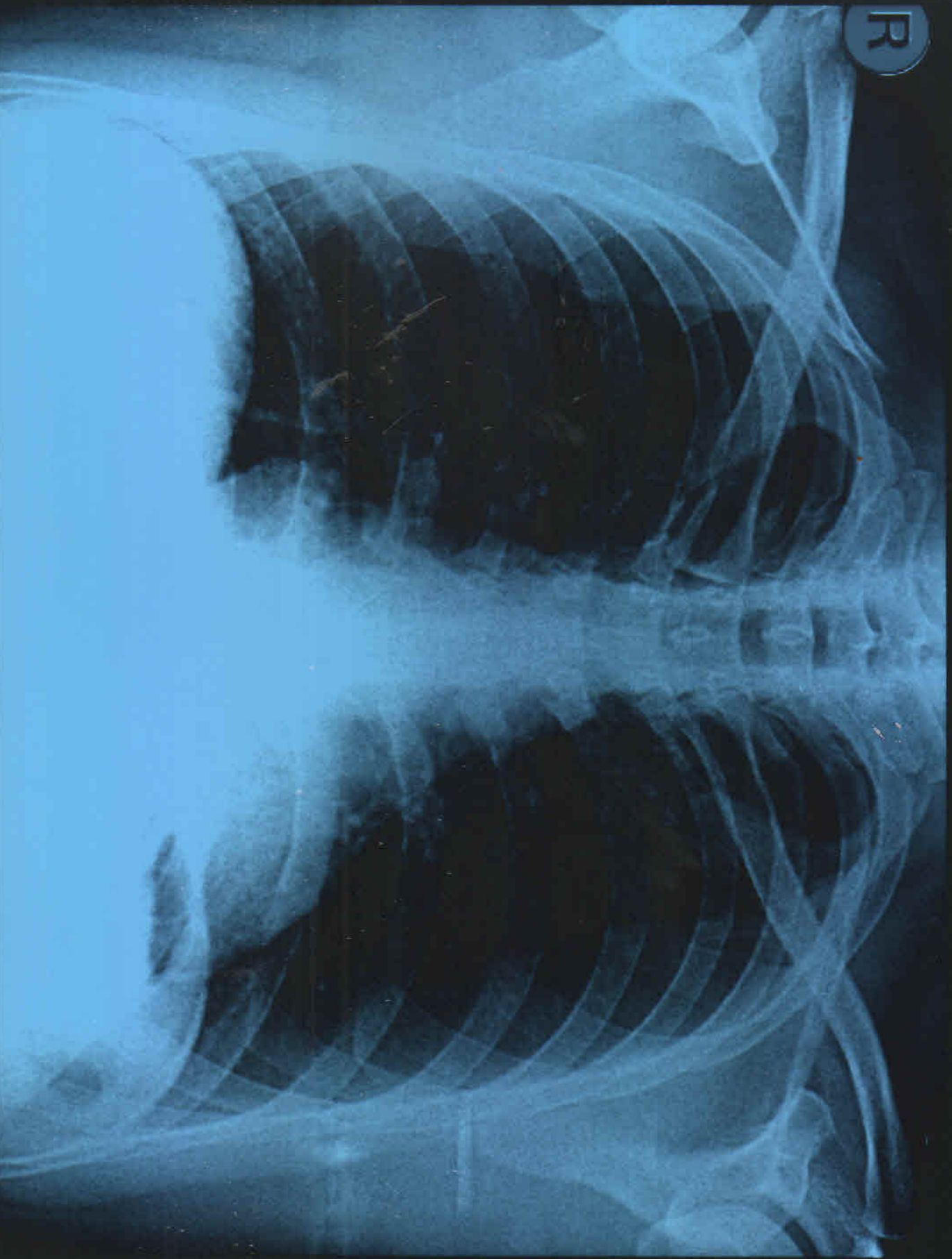

MR. SANJAY BANGDE 38 YRS MALE  
Body Part CHEST  
AYUSHMAN HOSPITAL BALAGHAT

28.10.2023

Ref DR. B. M. SHARNAGAT S.R. M.D.