



NABL & ISO 9001 : 2008 Certified
Wellness . Diagnostics
A Unit of Gian Life Care Limited



7/216 (6), Swaroop Nagar
(In Front of L.L.R. Hospital), Kanpur
Mob. : 8808051576
E-mail : reportsgpx@gmail.com
arunguptagpx@gmail.com

Gian Pathology and X-Ray

Pathology . Radiology

Gian Life Line - Health Checkup

Lab No.	: 012305160016	Reg No/BarcodeNo	: 581259/01516815
Patient Name	: Mr..PAWAN KUMAR AMBEDKAR	Reg. Date	: 16/May/2023 08:27AM
Age/Sex	: 52 Y / Male	Sample Taken Date	: 16/May/2023 10:14AM
Client Code/Name	: MEDIWHEEL FULL BODY CHECKUP	Report Date	: 16/May/2023 12:11PM
Referred By Doctor	: Dr. BANK OF BARODA		

BIOCHEMISTRY

Blood Sugar (Fasting)

Blood Sugar Fasting Hexokinase 90 mg/dl 70 - 100

Sample Type:Plasma

Blood Sugar (PP)

Blood Sugar PP (2 Hr.) Hexokinase 101 mg/dl 70-140

Sample Type:Plasma

GAMMA GT/GGT

GAMMA GT / GGT 21 IU/l 12 - 64

Not in NABL Scope

Sample Type:Serum

BUN / BLOOD UREA NITROGEN

BLOOD UREA NITROGEN 9 mg/dl 8.4 - 25.7

Sample Type:Serum

CREATININE SERUM

CREATININE, Serum Kinetic Alkaline Picrate 0.80 mg/dl 0.70 - 1.30

Sample Type:Serum

URIC ACID

URIC ACID, Serum Uricase 5.7 mg/dl 3.7 - 7.7

Sample Type:Serum



A Gupta

Dr. Arun Kumar Gupta
M.D. Chief Pathologist
(Reg No. 34930)



NABL & ISO 9001 : 2008 Certified
Wellness . Diagnostics
A Unit of Gian Life Care Limited



7/216 (6), Swaroop Nagar
(In Front of L.L.R. Hospital), Kanpur
Mob. : 8808051576
E-mail : reportsgpx@gmail.com
arunguptagpx@gmail.com

Gian Pathology and X-Ray

Pathology . Radiology

Gian Life Line - Health Checkup

Lab No.	: 012305160016	Reg No/BarcodeNo	: 581259/01516815
Patient Name	: Mr..PAWAN KUMAR AMBEDKAR	Reg. Date	: 16/May/2023 08:27AM
Age/Sex	: 52 Y / Male	Sample Taken Date	: 16/May/2023 10:14AM
Client Code/Name	: MEDIWHEEL FULL BODY CHECKUP	Report Date	: 16/May/2023 12:11PM
Referred By Doctor	: Dr. BANK OF BARODA		

BIOCHEMISTRY

LFT/LIVER FUNCTION TESTS

BILIRUBIN TOTAL Diazonium Salt	1.56	mg/dl	0.20 - 1.20
BILIRUBIN DIRECT Diazo Reaction	0.44	mg/dl	0.0 - 0.5
BILIRUBIN INDIRECT Calculated	1.12	mg/dl	0.10 - 0.8
SGOT /AST Enzymatic (NADH(Without P-5-P))	26	U/L	5 - 34
SGPT /ALT Enzymatic (NADH(Without P-5-P))	35	U/L	0.0 - 55
Alk. Phosphatase, Serum PNPP AMP Kinetic	91	U/L	40 - 150
PROTEIN TOTAL Biuret	6.9	g/dl	6.4 - 8.3
ALBUMIN BCG	4.4	g/dl	3.5 - 5.0
GLOBULIN Calculated	2.5	g/dl	2.3 - 3.5
A/G RATIO Calculated	1.76	Ratio	1.5 - 2.5

Sample Type:Serum



A Gupta

Dr. Arun Kumar Gupta
M.D. Chief Pathologist
(Reg No. 34930)



NABL & ISO 9001 : 2008 Certified
Wellness . Diagnostics
A Unit of Gian Life Care Limited



7/216 (6), Swaroop Nagar
(In Front of L.L.R. Hospital), Kanpur
Mob. : 8808051576
E-mail : reportsgpx@gmail.com
arunguptagpx@gmail.com

Gian Pathology and X-Ray

Pathology . Radiology

Gian Life Line - Health Checkup

Lab No. : **012305160016** Reg No/BarcodeNo : 581259/01516815
Patient Name : **Mr..PAWAN KUMAR AMBEDKAR** Reg. Date : 16/May/2023 08:27AM
Age/Sex : 52 Y / Male Sample Taken Date : 16/May/2023 10:14AM
Client Code/Name : **MEDIWHEEL FULL BODY CHECKUP** Report Date : 16/May/2023 12:11PM
Referred By Doctor : Dr. BANK OF BARODA

BIOCHEMISTRY

Lipid Profile

CHOLESTEROL TOTAL Enzymetic	146	mg/dl	Desirable: <200 Boderline High: 200 – 239 High : ≥240
TRIGLYCERIDES GPO	118	mg/dl	Normal <150 Boderline High: 150 – 199 High : 200 – 499 Very High: ≥500
HDL CHOLESTEROL Accelerator Selective Detergent	41	mg/dl	40 - 60
LDL CHOLESTEROL Calculated	81.4	mg/dl	70 - 130
VLDL CALCULATED Calculated	23.6	mg/dl	13 - 36
CHOL/ HDL RATIO Calculated	3.56	Ratio	Less than 4.0
LDL / HDL RATIO	1.99		

Ratio of LDL to HDL

Risk	Men	Women
Very low (1/2 average)	1	1.5
Average risk	3.6	3.2
Moderate risk (2x average)	6.3	5.0
High risk (3x risk)	8	6.1

HDL levels have an inverse relationship with coronary heart disease. The ability of **HDL** to predict the development of coronary atherosclerosis has been estimated to be four times greater than **LDL** and eight times greater than **TC**. Treatment is recommended for those with a **HDL** level below 40 mg/dL. An **HDL** of 60 mg/dL is considered protection against heart disease.

Preparation:

Blood should be collected after a 12-hour fast (no food or drink, except water). For the most accurate results, wait at least 2 months after a heart attack, surgery, infection, injury or pregnancy to check Lipid Profile.

Sample Type:Serum



A Gupta

Dr. Arun Kumar Gupta
M.D. Chief Pathologist
(Reg No. 34930)



NABL & ISO 9001 : 2008 Certified
Wellness . Diagnostics
A Unit of Gian Life Care Limited



7/216 (6), Swarup Nagar
(In Front of L.L.R. Hospital), Kanpur
Mob. : 8808051576
E-mail : reportsgpx@gmail.com
arunguptagpx@gmail.com

Gian Pathology and X-Ray

Pathology . Radiology

Gian Life Line - Health Checkup

Lab No.	: 012305160016	Reg No/BarcodeNo	: 581259/01516815
Patient Name	: Mr..PAWAN KUMAR AMBEDKAR	Reg. Date	: 16/May/2023 08:27AM
Age/Sex	: 52 Y / Male	Sample Taken Date	: 16/May/2023 10:14AM
Client Code/Name	: MEDIWHEEL FULL BODY CHECKUP	Report Date	: 16/May/2023 12:11PM
Referred By Doctor	: Dr. BANK OF BARODA		

BIOCHEMISTRY

BUN/CREATININE RATIO

BLOOD UREA NITROGEN	9	mg/dl	8.4 - 25.7
CREATININE, Serum Kinetic Alkaline Picrate Ratio	0.80	mg/dl	0.70 - 1.30
	11.25	mg/dl	5 - 20

Sample Type:Serum



A Gupta

Dr. Arun Kumar Gupta
M.D. Chief Pathologist
(Reg No. 34930)



NABL & ISO 9001 : 2008 Certified
Wellness . Diagnostics
 A Unit of Gian Life Care Limited



7/216 (6), Swaroop Nagar
 (In Front of L.L.R. Hospital), Kanpur
 Mob. : 8808051576
 E-mail : reportsgpx@gmail.com
 arunguptagpx@gmail.com

Gian Pathology and X-Ray

Pathology . Radiology

Gian Life Line - Health Checkup

Lab No.	: 012305160016	Reg No/BarcodeNo	: 581259/01516815
Patient Name	: Mr..PAWAN KUMAR AMBEDKAR	Reg. Date	: 16/May/2023 08:27AM
Age/Sex	: 52 Y / Male	Sample Taken Date	: 16/May/2023 03:30PM
Client Code/Name	: MEDIWHEEL FULL BODY CHECKUP	Report Date	: 16/May/2023 04:28PM

Referred By Doctor : Dr. BANK OF BARODA

CLINICAL PATHOLOGY

MEDIWHEEL MALE ABOVE 40

URINE SUGAR (F)

URINE SUGAR (F) NIL

(*Not in NABL Scope*)

URINE ROUTINE EXAMINATION

Method -Dipstick And Microscopy

PHYSICAL EXAMINATION

COLOUR	STRAW	
SPECIFIC GRAVITY (Based on pka change)	1.020	1.001-1.030
pH (methylred/Bromothymol blue method)	6	7.50 - 8.0
TURBIDITY	NIL	
Deposit (UR)	NIL	

Chemical

PROTEIN	NIL	Nil
Dipstick/Tetra bromophenol blue/ Heat & Acid Test method).		
GLUCOSE (Oxidase Peroxidase method)	NIL	Nil
KETONE (Nitroprusside Method)	NEGATIVE	Nil
BILL PIGMENT (Diazo Method)	NEGATIVE	Negative
UROBILINOGEN (Ehrlich reaction)	NEGATIVE	Normal
Nitrite (Based on presence of bacteria)	NEGATIVE	Negative
Leucocyte Esterase (Esterase Diazonium Method)	NEGATIVE	Negative

After Centrifugation at 2500 R.P.M. For 5 Minutes

MICROSCOPIC EXAMINATION

RBC (Microscopic)	NIL	/ HPF	
PUS CELLS (Microscopic)	1-2	Per HPF	0 - 5 WBC/hpf
EPITHELIAL CELLS (Microscopic)	NIL	/hpf	Nil
CASTS (Microscopic)	NIL	Per LPF	0-0
CRYSTALS (Microscopic)	NIL		
Amorphous Material (Microscopic)	Nil	Per HPF	Nil
BACTERIA (Microscopic)	NIL	Per HPF	0-0



A Gupta

Dr. Arun Kumar Gupta
 M.D. Pathologist



NABL & ISO 9001 : 2008 Certified
Wellness . Diagnostics
A Unit of Gian Life Care Limited



7/216 (6), Swaroop Nagar
(In Front of L.L.R. Hospital), Kanpur
Mob. : 8808051576
E-mail : reportsgpx@gmail.com
arunguptagpx@gmail.com

Gian Pathology and X-Ray

Pathology . Radiology

Gian Life Line - Health Checkup

Lab No.	: 012305160016	Reg No/BarcodeNo	: 581259/01516815
Patient Name	: Mr..PAWAN KUMAR AMBEDKAR	Reg. Date	: 16/May/2023 08:27AM
Age/Sex	: 52 Y / Male	Sample Taken Date	: 16/May/2023 03:30PM
Client Code/Name	: MEDIWHEEL FULL BODY CHECKUP	Report Date	: 16/May/2023 04:28PM
Referred By Doctor	: Dr. BANK OF BARODA		

CLINICAL PATHOLOGY

URINE SUGAR (PP)

URINE SUGAR (PP) NIL

(*Not in NABL Scope*)



A Gupta

Dr. Arun Kumar Gupta
M.D. Pathologist



NABL & ISO 9001 : 2008 Certified
Wellness . Diagnostics
A Unit of Gian Life Care Limited



7/216 (6), Swaroop Nagar
(In Front of L.L.R. Hospital), Kanpur
Mob. : 8808051576
E-mail : reportsgpx@gmail.com
arunguptagpx@gmail.com

Gian Pathology and X-Ray

Pathology . Radiology

Gian Life Line - Health Checkup

Lab No. : **012305160016** Reg No/BarcodeNo : 581259/01516815
Patient Name : **Mr..PAWAN KUMAR** Reg. Date : 16/May/2023 08:27AM
Age/Sex : 52 Y / Male Sample Taken Date : 16/May/2023 10:00AM
Client Code/Name : **MEDIWHEEL FULL** Report Date : 17/May/2023 02:45PM
BODY CHECKUP
Referred By Doctor : Dr. BANK OF BARODA

HAEMATOLOGY

MEDIWHEEL MALE ABOVE 40

CBC / COMPLETE BLOOD COUNT

HEMOGLOBIN (Hb) Photometry Cyanide Free	14.0	g/dl	13.5-17.5
TLC Impedence	5900	/cumm	4000-11000
DLC (%)			
NEUTROPHIL DHSS/Microscopic	45	%	40-80
LYMPHOCYTE DHSS/Microscopic	38	%	24-44
EOSINOPHIL DHSS/Microscopic	12	%	01-06
MONOCYTE DHSS/Microscopic	5	%	3-6
Platelet Impedance/Microscopic	148	10 ³ /μL	140 - 440
RBC COUNT Impedance	4.5	10 ⁶ /μL	4.5 - 5.5
PCV (HCT) Numeric Integration	40.8	%	41-53
MCV Calculated	91	fL	83-91
MCH Calculated	31.3	pg	26-34
MCHC Calculated	34.4	g/dL	31-37
RDW-CV Calculated	13.2	%	11.6 - 14.0
MPV	13.2	fL	8 - 12
ABSOLUTE NEUTROPHIL COUNT DHSS/Calculated	2.7	10 ³ /μL	2.00-7.00
ABSOLUTE LYMPHOCYTE COUNT DHSS/Calculated	2.2	10 ³ /μL	1.0-3.0
ABSOLUTE MONOCYTE COUNT DHSS/Calculated	0.3	10 ³ /μL	0.0-2.0
ABSOLUTE EOSINOPHIL COUNT DHSS/Calculated	0.7	10 ³ /μL	0.02 - 0.50

Sample Type - Whole Blood EDTA



A Gupta

Dr. Arun Kumar Gupta
M.D. Chief Pathologist
(Reg No. 34930)



NABL & ISO 9001 : 2008 Certified
Wellness . Diagnostics
A Unit of Gian Life Care Limited



7/216 (6), Swarup Nagar
(In Front of L.L.R. Hospital), Kanpur
Mob. : 8808051576
E-mail : reportsgpx@gmail.com
arunguptagpx@gmail.com

Gian Pathology and X-Ray

Pathology . Radiology

Gian Life Line - Health Checkup

Lab No.	: 012305160016	Reg No/BarcodeNo	: 581259/01516815
Patient Name	: Mr..PAWAN KUMAR AMBEDKAR	Reg. Date	: 16/May/2023 08:27AM
Age/Sex	: 52 Y / Male	Sample Taken Date	: 16/May/2023 10:00AM
Client Code/Name	: MEDIWHEEL FULL BODY CHECKUP	Report Date	: 16/May/2023 10:46AM
Referred By Doctor	: Dr. BANK OF BARODA		

HAEMATOLOGY

MEDIWHEEL MALE ABOVE 40

ESR WESTERGREN (Automated)

ESR WESTERGREN (Automated) 10 mm 0 - 14
WESTERGREN

Not in NABL Scope

Sample Type:EDTA Blood

ABO Rh / BLOOD GROUP Tube Agglutination (FORWARD & REVERSE Method)

BLOOD GROUP / ABO-RH

ABO B
Reverse & Forward
Rh POSITIVE
Reverse & Forward

Sample Type:EDTA Blood



A Gupta

Dr. Arun Kumar Gupta
M.D. Chief Pathologist
(Reg No. 34930)



NABL & ISO 9001 : 2008 Certified
Wellness . Diagnostics
A Unit of Gian Life Care Limited



7/216 (6), Swaroop Nagar
(In Front of L.L.R. Hospital), Kanpur
Mob. : 8808051576
E-mail : reportsgpx@gmail.com
arunguptagpx@gmail.com

Gian Pathology and X-Ray

Pathology . Radiology

Gian Life Line - Health Checkup

Lab No. : **012305160016** Reg No/BarcodeNo : 581259/01516815
Patient Name : **Mr..PAWAN KUMAR AMBEDKAR** Reg. Date : 16/May/2023 08:27AM
Age/Sex : 52 Y / Male Sample Taken Date : 16/May/2023 10:00AM
Client Code/Name : **MEDIWHEEL FULL BODY CHECKUP** Report Date : 16/May/2023 10:46AM
Referred By Doctor : Dr. BANK OF BARODA

HAEMATOLOGY

HbA1C/GLYCATED HEMOGLOBIN/GHB

HBA1C/GLYCATED HEMOGLOBIN 5.8 %
Average of Glucose Level 120 mg/dl
Test is done by HPLC method (Gold Standard) D-10 Analyzer.

Expected Values :-

Test	Normal Range	
HbA1c	Non Diabetic:	4.0% - 6.0%
	Good Control:	6.1% - 8.0%
	Poor Control:	8.1% - 9.0 %
	Unsatisfactory:	> 9 %

To convert an A1c to the new average mean blood glucose, use this formula:
 $eAG(mg/dl) = (28.7 \times HbA1c) - 46.7$

Not in NABL Scope

Sample Type:EDTA Blood



A Gupta

Dr. Arun Kumar Gupta
M.D. Chief Pathologist
(Reg No. 34930)



NABL & ISO 9001 : 2008 Certified
Wellness . Diagnostics
A Unit of Gian Life Care Limited



7/216 (6), Swarup Nagar
(In Front of L.L.R. Hospital), Kanpur
Mob. : 8808051576
E-mail : reportsgpx@gmail.com
arunguptagpx@gmail.com

Gian Pathology and X-Ray

Pathology . Radiology

Gian Life Line - Health Checkup

Lab No.	: 012305160016	Reg No/BarcodeNo	: 581259/01516815
Patient Name	: Mr..PAWAN KUMAR AMBEDKAR	Reg. Date	: 16/May/2023 08:27AM
Age/Sex	: 52 Y / Male	Sample Taken Date	: 16/May/2023 10:14AM
Client Code/Name	: MEDIWHEEL FULL BODY CHECKUP	Report Date	: 16/May/2023 02:06PM
Referred By Doctor	: Dr. BANK OF BARODA		

IMMUNOASSAY

MEDIWHEEL MALE ABOVE 40

T3 / TRIDOTHYRONINE TOTAL

T3 TOTAL 1.39 ng/mL 0.35 - 1.93
CMIA

Sample Type:Serum

T4 / THYROXIN TOTAL

T4 TOTAL 10.01 µg/dl 4.50 - 10.9
CMIA

Increased levels are seen in graves disease cancer of thyroid as symptoms of hyperthyroidism.Low levels are seen in hypothyroidism whose symptoms are myoxyedema hashmito disease and pituitary disorders



A Gupta

Dr. Arun Kumar Gupta
M.D. Chief Pathologist
(Reg No. 34930)



NABL & ISO 9001 : 2008 Certified
Wellness . Diagnostics
A Unit of Gian Life Care Limited



7/216 (6), Swaroop Nagar
(In Front of L.L.R. Hospital), Kanpur
Mob. : 8808051576
E-mail : reportsgpx@gmail.com
arunguptagpx@gmail.com

Gian Pathology and X-Ray

Pathology . Radiology

Gian Life Line - Health Checkup

Lab No. : 012305160016 Reg No/BarcodeNo : 581259/01516815
Patient Name : Mr..PAWAN KUMAR Reg. Date : 16/May/2023 08:27AM
Age/Sex : 52 Y / Male Sample Taken Date : 16/May/2023 10:14AM
Client Code/Name : MEDIWHEEL FULL Report Date : 16/May/2023 12:25PM
Referred By Doctor : Dr. BANK OF BARODA
BODY CHECKUP

IMMUNOASSAY

MEDIWHEEL MALE ABOVE 40

TSH (Thyroid Stimulating Hormone)

TSH (ECLIA) 1.82 μ IU/ml 0.35 - 5.50
CMIA

NOTE:

Guidelines for interpretation of abnormal thyroid function test.

TSH	T4/FT4	T3/FT3	Interpretation
-----	--------	--------	----------------

High	Normal	Normal	Mild(subclinical) Hypothyroidism.
High	Low	Low/Normal	Hypothyroidism
Low	Normal	Normal	Mild (subclinical) Hyperthyroidism.
Low	High/Normal	High/Normal	Hyperthyroidism
Low	Low/Normal	Low/Normal	Rare pituitary(secondary)Hypothyroidism

Sample Type:Serum

PSA/PROSTATE SPECIFIC ANTGEN TOTAL

PSA TOTAL 0.53 ng/ml 0.00 - 4.00
CMIA

Note:

Normal PSA does not exclude Prostatic Carcinoma.

DISTRIBUTION OF PSA VALUES IN BPH AND PROSTATE CARCINOMA

PSA BPH CARCINOMA

0-4 ng/mL 74 % 7%

4-10ng/mL 20% 17%

> 10ng/mL 6% 76%

*Not in NABL scope

Sample Type:Serum



A Gupta

Dr. Arun Kumar Gupta
M.D. Chief Pathologist
(Reg No. 34930)



NABL & ISO 9001 : 2008 Certified
Wellness . Diagnostics
A Unit of Gian Life Care Limited



7/216 (6), Swaroop Nagar
(In Front of L.L.R. Hospital), Kanpur
Mob. : 8808051576
E-mail : reportsgpx@gmail.com
arunguptagpx@gmail.com

Gian Pathology and X-Ray

Pathology . Radiology

Gian Life Line - Health Checkup

Lab No.	: 012305160016	Reg No/BarcodeNo	: 581259/01516815
Patient Name	: Mr..PAWAN KUMAR AMBEDKAR	Reg. Date	: 16/May/2023 08:27AM
Age/Sex	: 52 Y / Male	Sample Taken Date	: 16/May/2023 08:27AM
Client Code/Name	: MEDIWHEEL FULL BODY CHECKUP	Report Date	: 16/May/2023 05:01PM
Referred By Doctor	: Dr. BANK OF BARODA		

X-RAY

MEDIWHEEL MALE ABOVE 40

X RAY CHEST PA VIEW

DIAPHRAGMS ARE NORMAL.

COSTOPHRENIC ANGLES ARE CLEAR.

SLIGHT INCREASE IN THE TRANSVERSE

CARDIAC DIAMETER IS NOTED.

HILAR SHADOWS ARE HEAVY.

ACCENTUATED MARKINGS SEEN.

NO PARENCHYMAL LESION IS NOTED.

ACTIVE DISEASE OF LUNGS OR PLEURA IS NOT INDICATED.

DR. S. KHURANA

M.B.B.S.,D.M.R.E.

*** End Of Report ***



Stage	Time	Duration	Belt Speed (mph)	Elevation	METs	Rate	BP	RPP	PVC	Comments
Supine	00:21	0:01	00.0	00.0	01.0	103	110/80	113	00	
Standing	00:32	0:01	00.0	00.0	01.0	107	110/80	117	00	
HV	00:37	0:01	00.0	00.0	01.0	101	110/80	117	00	
ExStart	00:40	0:01	00.0	00.0	01.0	99	110/80	111	00	
BRUCE Stage 1	03:40	3:00	01.7	10.0	04.7	144	120/84	172	01	
PeakEx	06:38	3:00	02.5	12.0	07.1	164	130/88	213	00	
Recovery	07:37	1:00	00.0	00.0	01.0	135	124/86	203	00	
Recovery	08:37	2:00	00.0	00.0	01.0	122	120/84	162	00	
Recovery	09:18	2:40	00.0	00.0	01.0	129	120/84	154	00	

Findings :

Exercise Time	: 05:59
Max HR Attained	: 164 bpm 98% of Target 168
Max BP Attained	: 130/88
Max WorkLoad Attained	: 7.1 Fair response to induced stress
Max ST Dep Lead & Value	: II & -1.7 mm
Duke Treadmill Score	: 08.3
Test Objective	: For Testing
History	: Nil
Test End Reasons	: Fatigue

Doctor : DR. KUSH KUMAR TYAGI D.M.



Report :

Sample Name: Stress Test Graded Exercise Treadmill
Description: .

INDICATIONS: R/O CAD.

PROCEDURE DONE: Graded exercise treadmill stress test.

STRESS ECG RESULTS:

FAIR EXERCISE TOLERANCE, ADEQUATE B.P. RESPONSE, THR 98% ACHIEVED,
NO CHEST PAIN / DYSPNOEA, NO SIGNIFICANT ST-T CHANGES DURING EXERCISE AND RECOVERY.
NO ARRHYTHAEMIA.

TEST IS NEGATIVE FOR STRESS INDUCED REVERSIBLE MYOCARDIAL ISCHEMIA.

Doctor : DR. KUSH KUMAR TYAGI D.M.

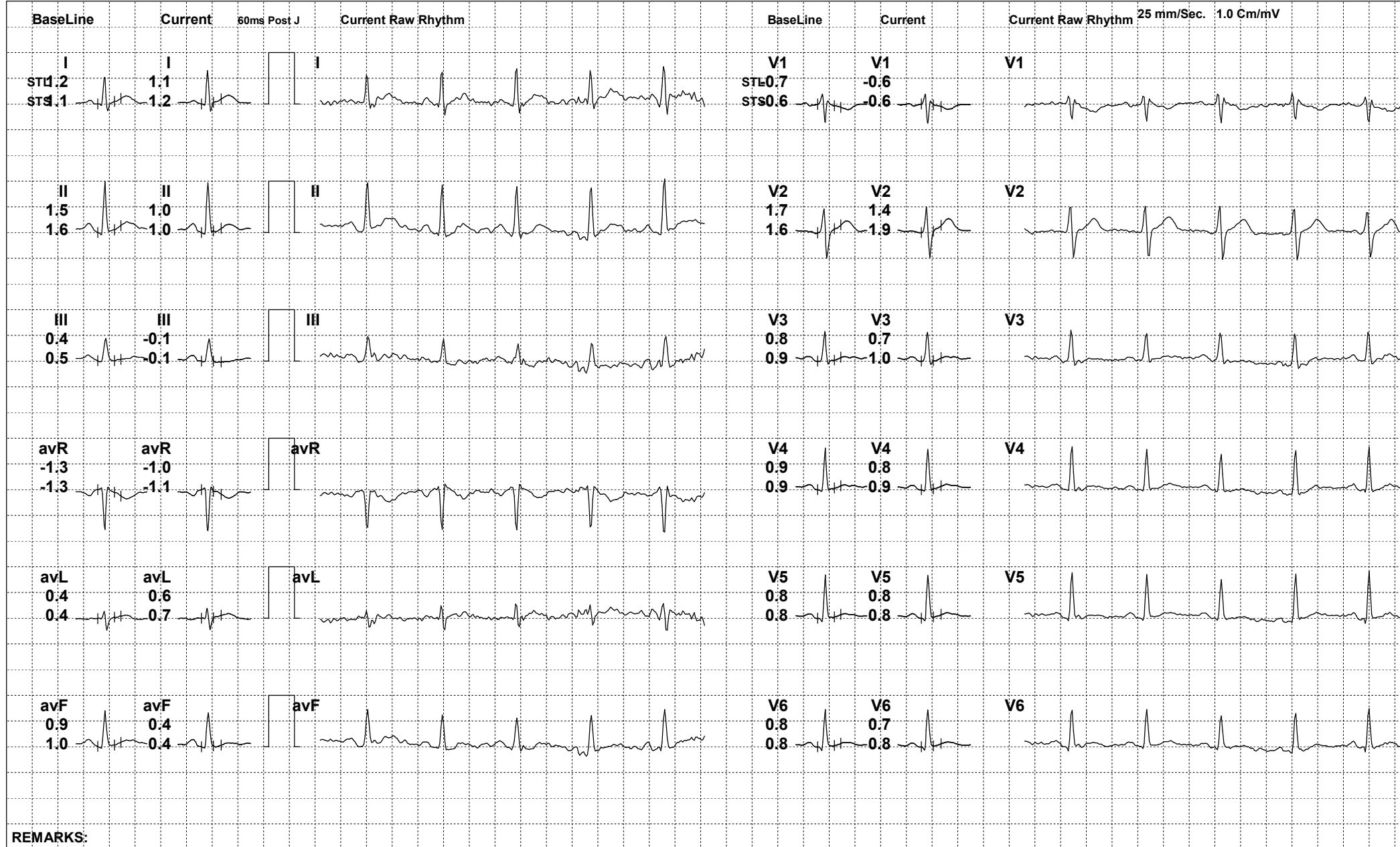

REMARKS:



212 / PAWAN KUMAR AMBEDKAR / 52 Yrs / M

Date: 16-May-2023 02:50:26 PM METS: 1.0/ 107 bpm 63% of THR BP: 110/80 mmHg Raw ECG/ BLC On/ Notch On/ HF 0.05 Hz/LF 100 Hz

ExTime: 00:30 0.0 mph, 0.0%

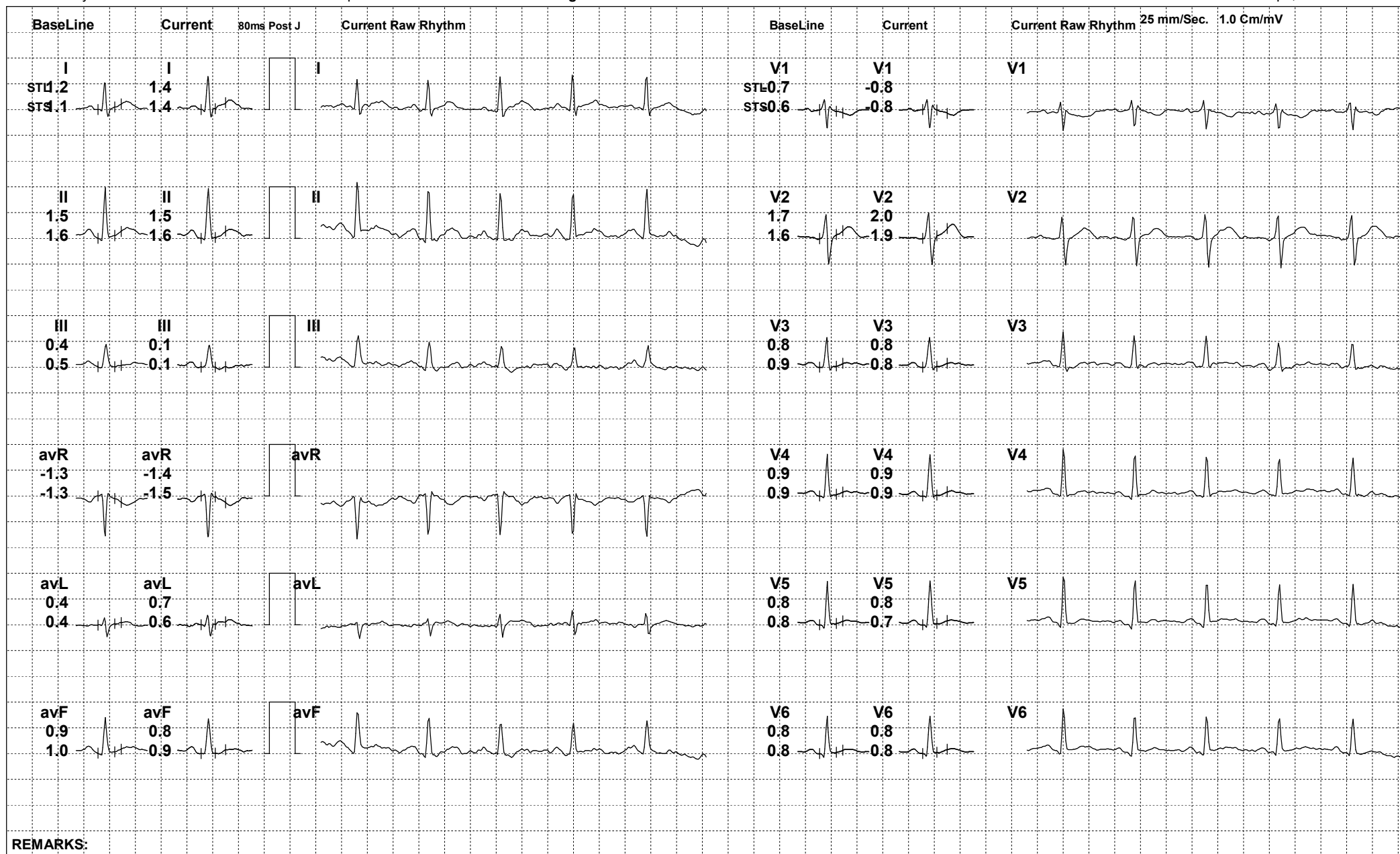



212 / PAWAN KUMAR AMBEDKAR / 52 Yrs / M

Date: 16-May-2023 02:50:26 PM METS: 1.0/ 101 bpm 60% of THR BP: 110/80 mmHg Raw ECG/ BLC On/ Notch On/ HF 0.05 Hz/LF 100 Hz

ExTime: 00:35 0.0 mph, 0.0%

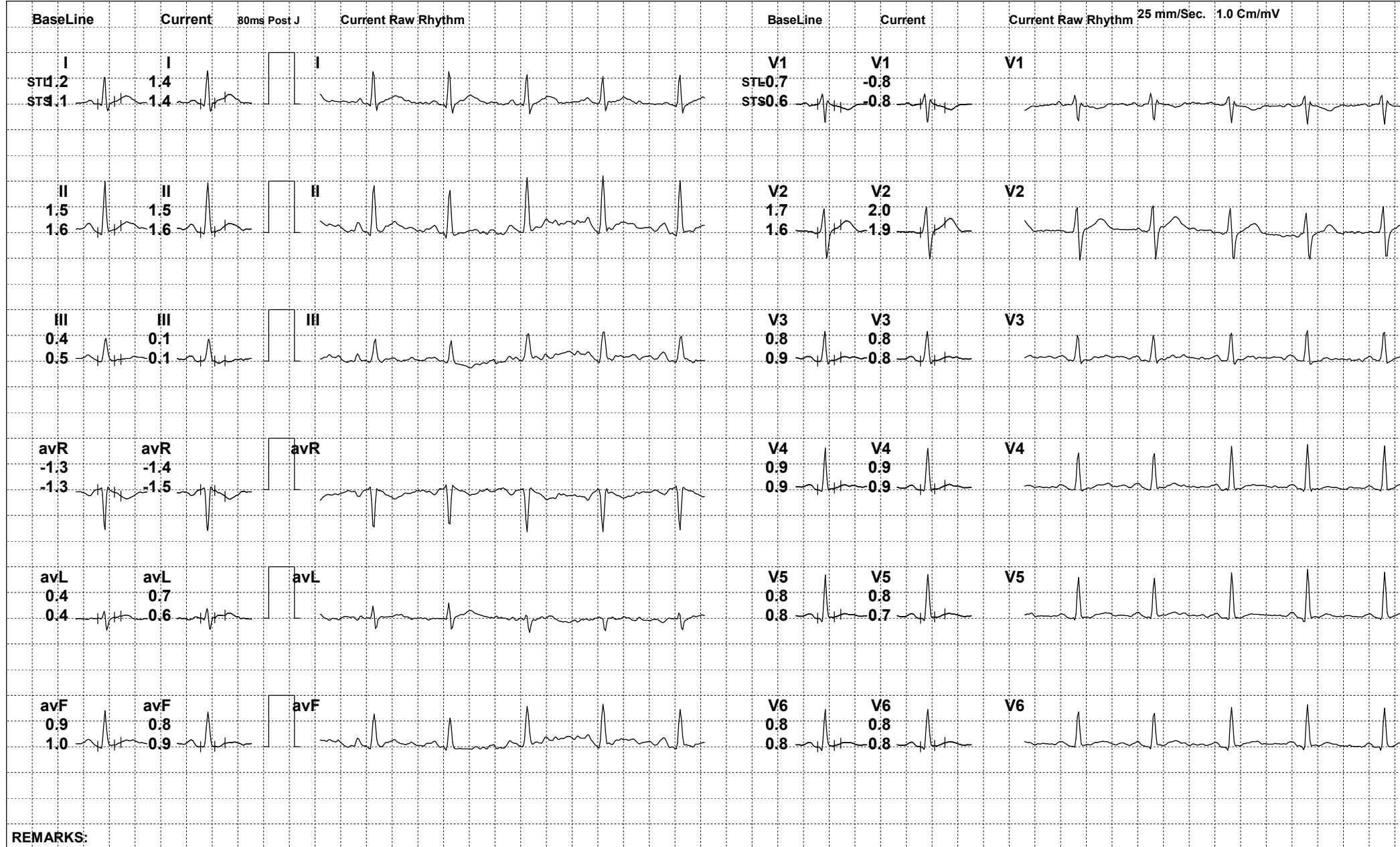

REMARKS:



212 / PAWAN KUMAR AMBEDKAR / 52 Yrs / M

Date: 16-May-2023 02:50:26 PM METS: 1.0/ 99 bpm 58% of THR BP: 110/80 mmHg Raw ECG/ BLC On/ Notch On/ HF 0.05 Hz/LF 100 Hz

ExTime: 00:38 0.0 mph, 0.0%

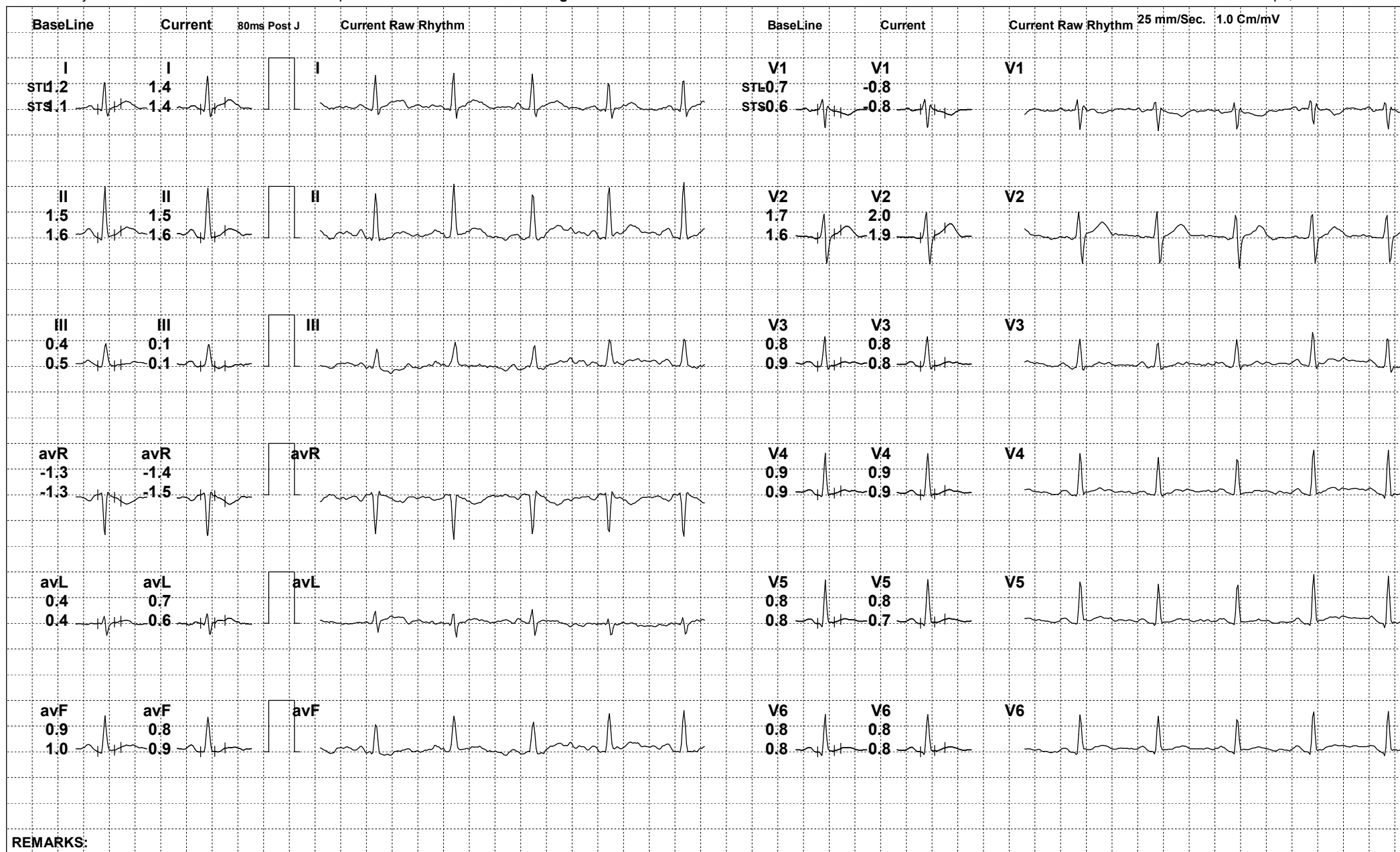

REMARKS:



212 / PAWAN KUMAR AMBEDKAR / 52 Yrs / M

Date: 16-May-2023 02:50:26 PM METS: 4.7/ 143 bpm 85% of THR BP: 120/84 mmHg Raw ECG/ BLC On/ Notch On/ HF 0.05 Hz/LF 100 Hz

ExTime: 03:00 1.7 mph, 10.0%

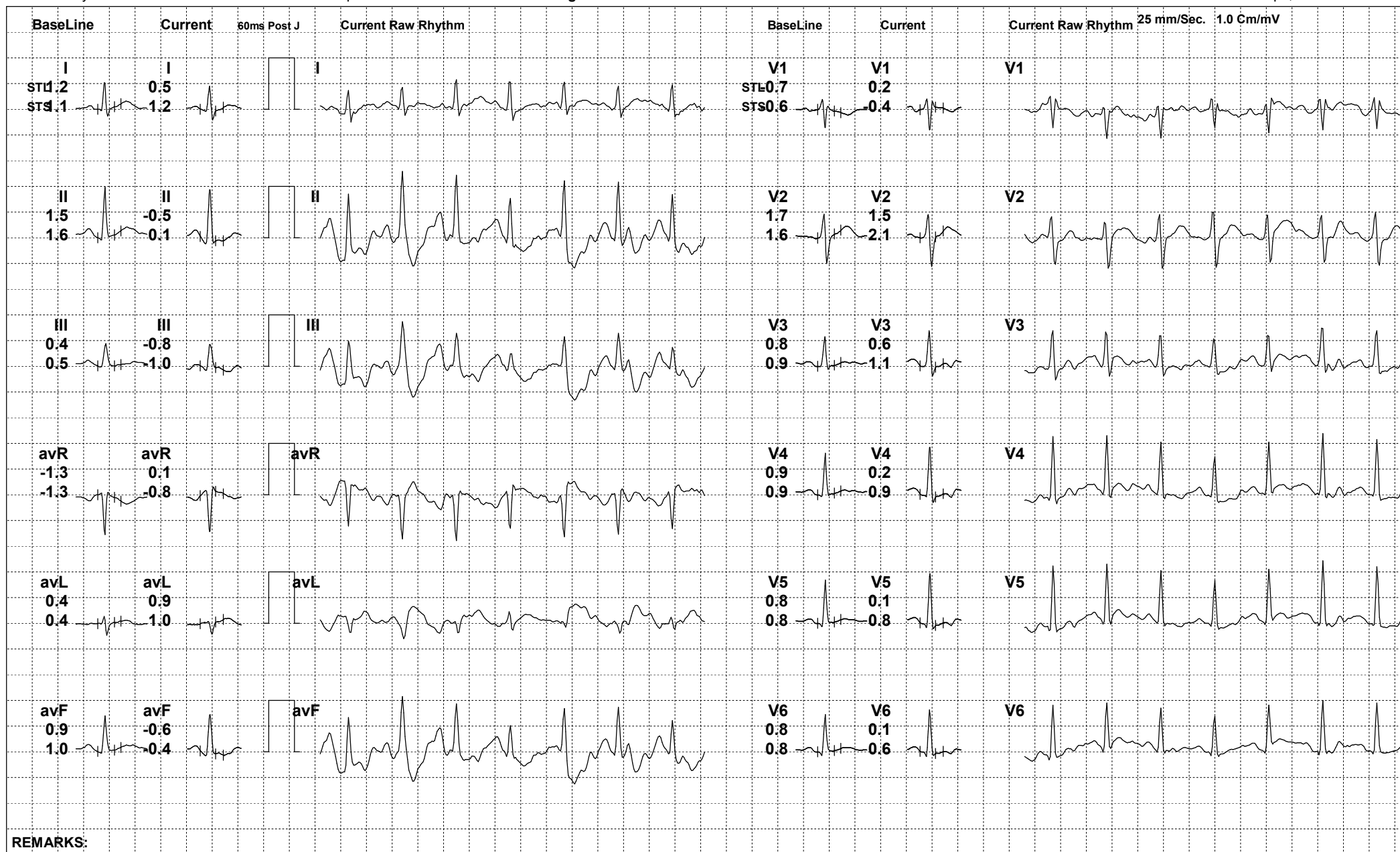



212 / PAWAN KUMAR AMBEDKAR / 52 Yrs / M

Date: 16-May-2023 02:50:26 PM METS: 7.1/ 164 bpm 97% of THR BP: 130/88 mmHg Raw ECG/ BLC On/ Notch On/ HF 0.05 Hz/LF 100 Hz

ExTime: 05:58 2.5 mph, 12.0%

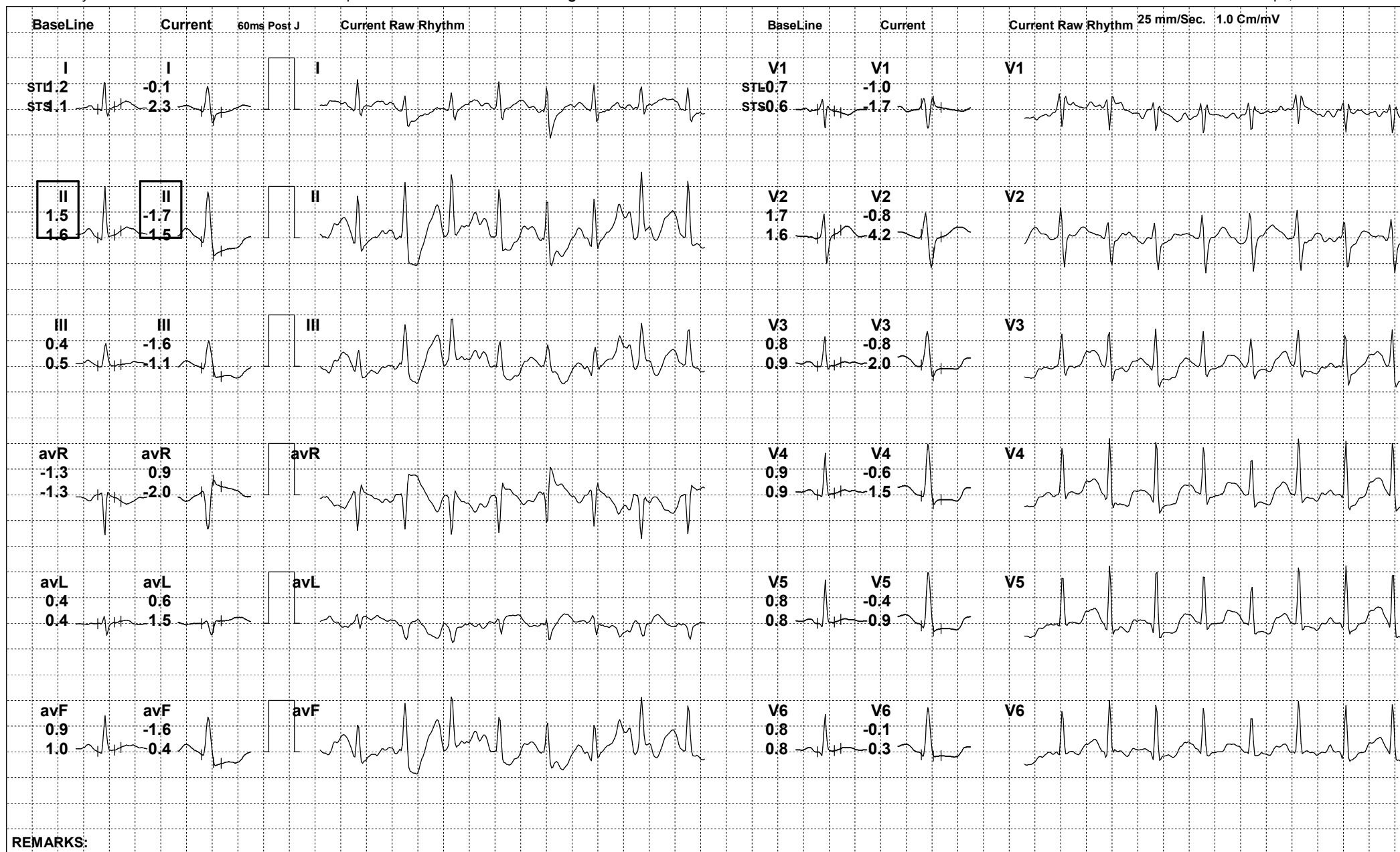

REMARKS:



212 / PAWAN KUMAR AMBEDKAR / 52 Yrs / M

Date: 16-May-2023 02:50:26 PM METS: 1.0/ 135 bpm 80% of THR BP: 124/86 mmHg Raw ECG/ BLC On/ Notch On/ HF 0.05 Hz/LF 100 Hz

ExTime: 05:59 0.0 mph, 0.0%

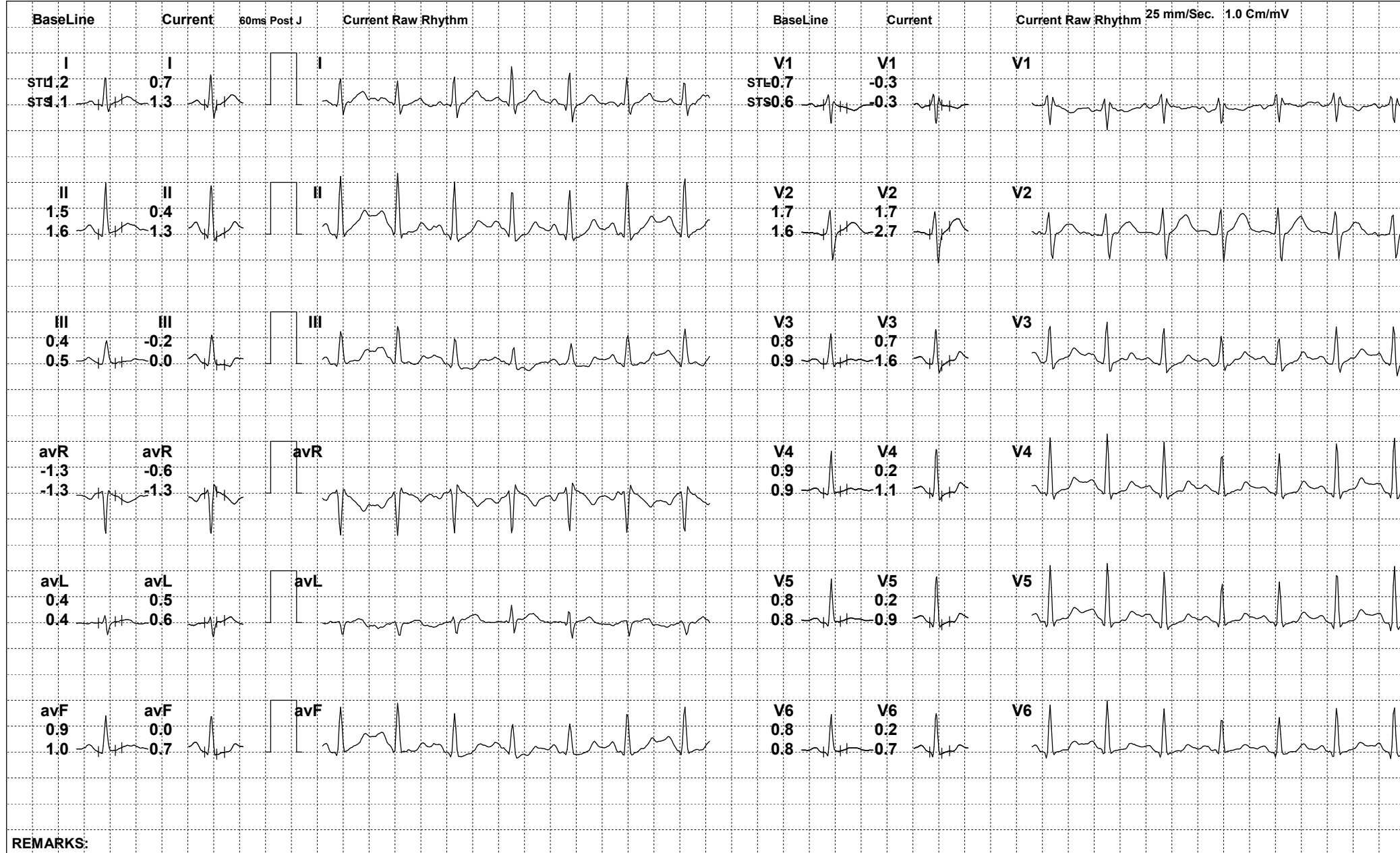



212 / PAWAN KUMAR AMBEDKAR / 52 Yrs / M

Date: 16-May-2023 02:50:26 PM METS: 1.0/ 122 bpm 72% of THR BP: 120/84 mmHg Raw ECG/ BLC On/ Notch On/ HF 0.05 Hz/LF 100 Hz

ExTime: 05:59 0.0 mph, 0.0%

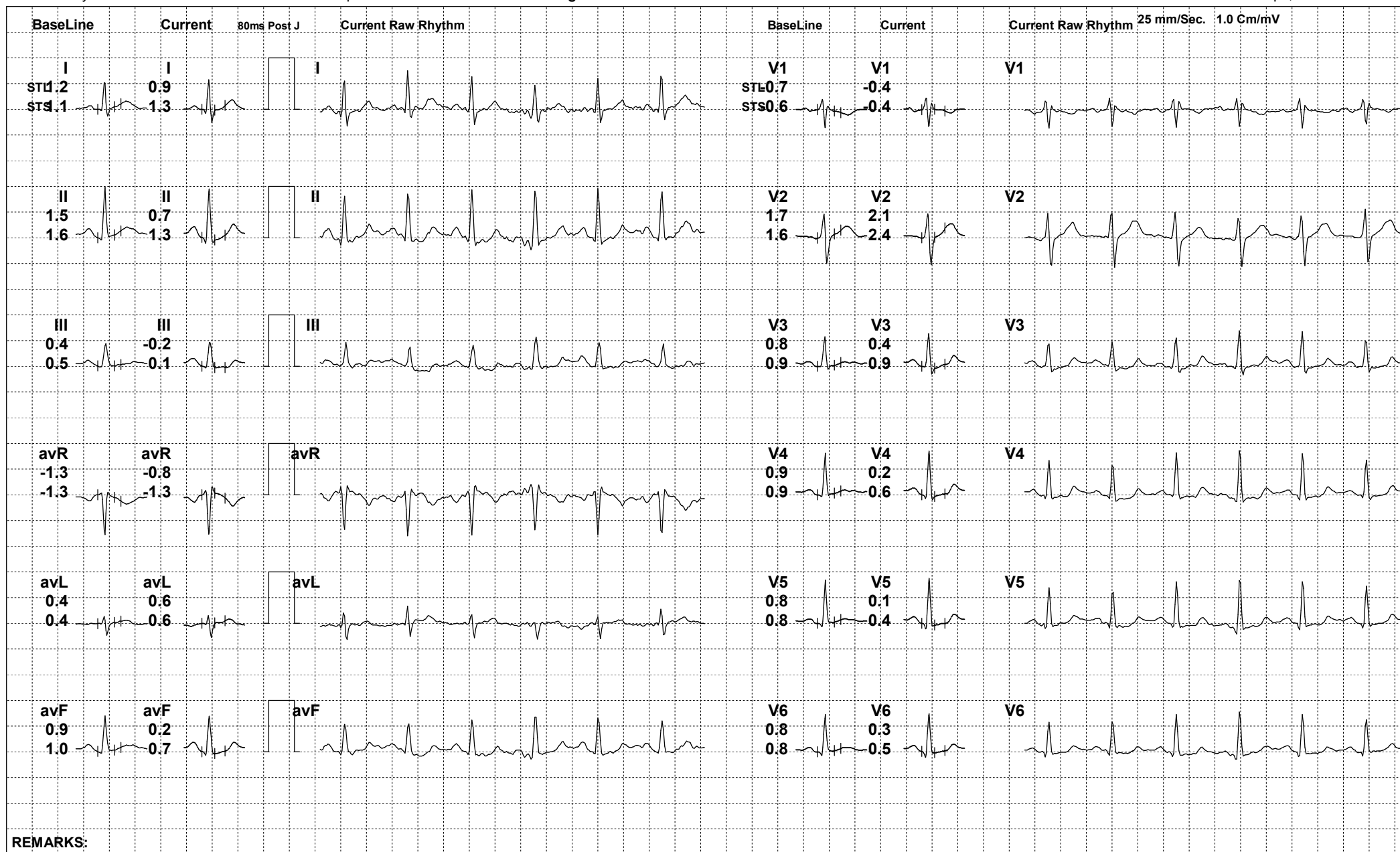

REMARKS:



212 / PAWAN KUMAR AMBEDKAR / 52 Yrs / M

Date: 16-May-2023 02:50:26 PM METS: 1.0/ 114 bpm 67% of THR BP: 120/84 mmHg Raw ECG/ BLC On/ Notch On/ HF 0.05 Hz/LF 100 Hz

ExTime: 05:59 0.0 mph, 0.0%

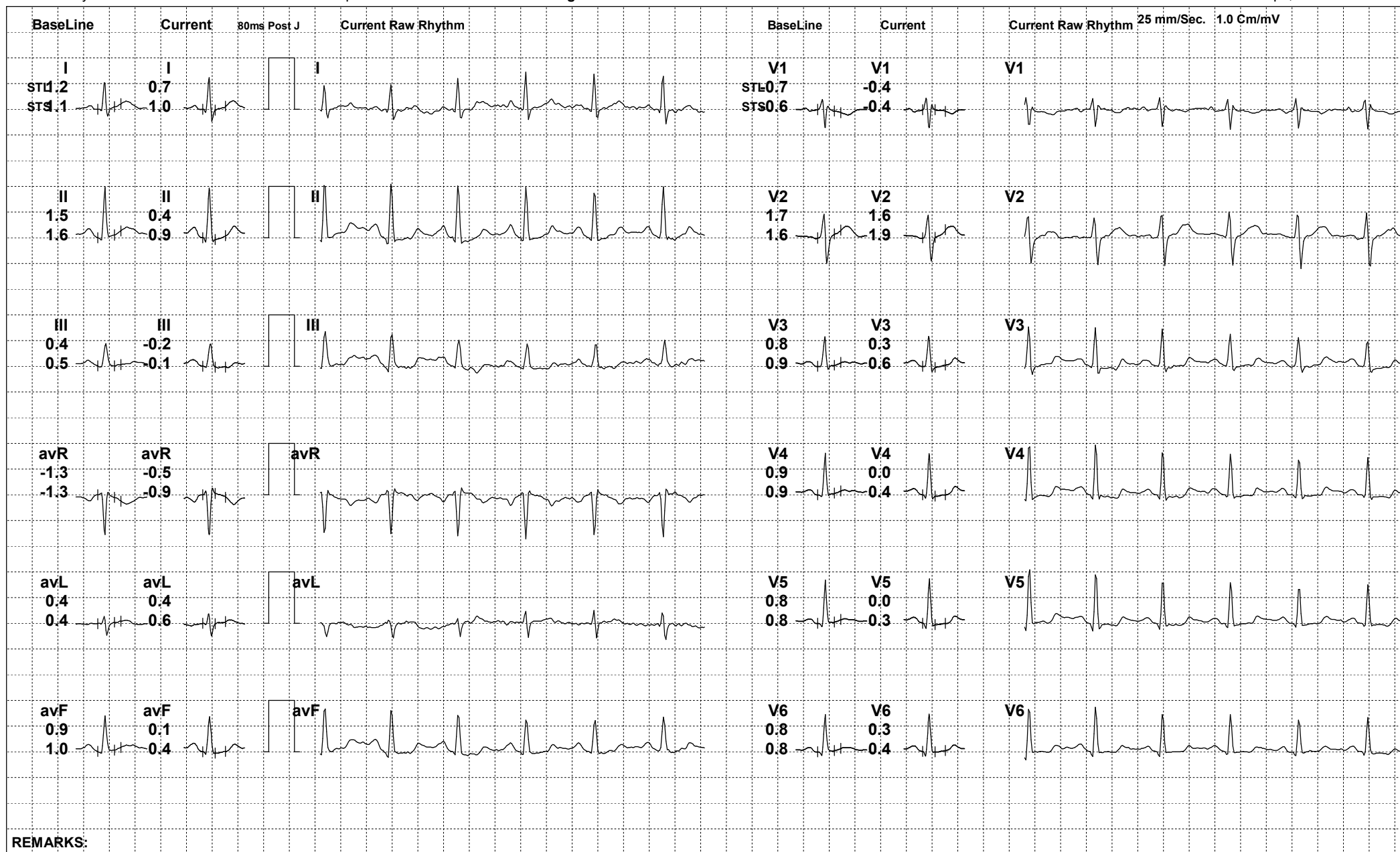



212 / PAWAN KUMAR AMBEDKAR / 52 Yrs / M

Date: 16-May-2023 02:50:26 PM

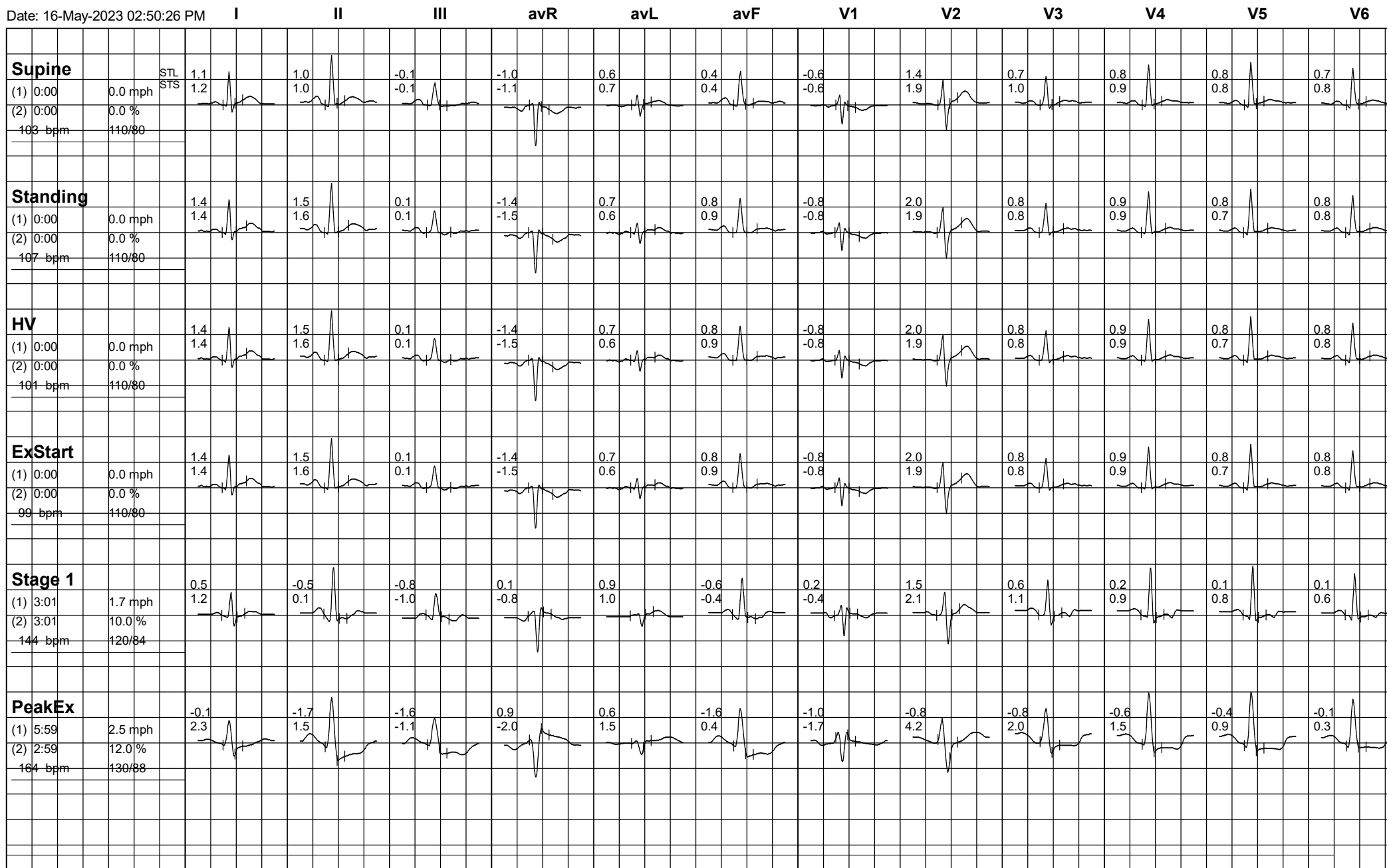



212 / PAWAN KUMAR AMBEDKAR / 52 Yrs / M

Date: 16-May-2023 02:50:26 PM

