

**Health Check up Booking Confirmed Request(bobS7557),Package Code-PKG10000237,
Beneficiary Code-73544**

1 message

Mediwheel <santosh@policywheel.com>

Tue, Feb 8, 2022 at 3:19 PM

To: "magnumhealthcheckup@gmail.com" <magnumhealthcheckup@gmail.com>

Cc: Mediwheel CC <customercare@mediwheel.in>, Mediwheel CC <mediwheelwellness@gmail.com>

**Mediwheel**
...Your wellness partner

011-41195959

[Email:wellness@mediwheel.in](mailto:wellness@mediwheel.in)

Hi Chopda Medicare ,

Diagnostic/Hospital Location :3/4 Patil lane no-1 Laxmi Nagar , Near K.B.H. Vidyalaya Canada
Corner,City:Nashik

We have received the confirmation for the following booking .

Beneficiary Name : PKG10000237

Beneficiary Name : Pranjal Sachin Amrite ✓Member Age : 41

Member Gender : Female

Member Relation : Spouse

Package Name : Medi-Wheel Full Body Health Checkup Female Above 40

Location : IGATPURI,Maharashtra-422403

Contact Details : 8425879476

Booking Date : 04-02-2022

Appointment Date : 19-02-2022

Instructions to undergo Health Check:

1. Please ensure you are on complete fasting for 10-To-12-Hours prior to check.
2. During fasting time do not take any kind of medication, alcohol, cigarettes, tobacco or any other liquids (except Water) in the morning.
3. Bring urine sample in a container if possible (containers are available at the Health Check centre).
4. Please bring all your medical prescriptions and previous health medical records with you.
5. Kindly inform the health check reception in case if you have a history of diabetes and cardiac problems.

For Women:

1. Pregnant Women or those suspecting are advised not to undergo any X-Ray test.
2. It is advisable not to undergo any Health Check during menstrual cycle.

We request you to facilitate the employee on priority.



भारत सरकार
Unique Identification Authority of India

नोंदविण्याचा क्रमांक / Enrollment No 2017/90108/35361

To,
प्रांजल सचिन अमृते
Pranjal Sachin Amrite
W/O: Sachin Amrite
490/2/11
near bank of maharashtra Shriram nagar konark nagar
Nashik
Adgaon Nashik Nashik
Maharashtra 422003
9423435807

Ref: 771 / 01K / 602928 / 603571 / P



SH464805965FT



आपला आधार क्रमांक / Your Aadhaar No. :

4896 0919 7679

आधार - सामान्य माणसाचा अधिकार



प्रांजल सचिन अमृते
Pranjal Sachin Amrite
जन्म तारीख / DOB : 05/04/1901
स्त्री / Female



4896 0919 7679

आधार - सामान्य माणसाचा अधिकार



Chopda Medicare & Research Centre Pvt. Ltd's

MAGNUM

HEART INSTITUTE

ISO 9001 : 2008 CERTIFIED HOSPITAL

ECHOCARDIOGRAPHY AND COLOUR DOPPLER IMAGING

Patient Name: Mrs. AMRITE PRANJAL SACHIN / MRN-220200245

Age / Gender: 40 Yr / Female

Regn. Number: OPD.21-22-14676

Request Date : 19-02-2022 09:44 AM

Reporting Date : 19-02-2022 02:56 PM

Report Status : Finalized

REGIONAL ANALYSIS OF THE HEART

PARASTERNAL LONG AXIS

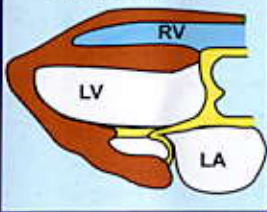

OBSERVATION:

NORMAL SIZED LV WITH GOOD LV FUNCTION EF=65%

IAS APPEARS DROP OUT, HOWEVER NO FLOW COULD BE DEMONSTRATED ACROSS IT

SITUS SOLITUS

AV VALVE ATTACHMENT

PARASTERNAL SHORT AXIS



LEFT VENTRICLE - NORMAL SIZED

NO REGIONAL WALL MOTION ABNORMALITY

NO S/O LV HYPERTROPHY IVS = mm ,PW = mm PRESENT-

NO S/O DIASTOLIC DYSFUNCTION.

OVERALL GOOD LV FUNCTION EF= 65 %

NO LVOT GRADIENT = mm Hg

APICAL FOUR CHAMBER

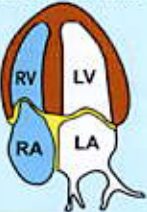

LEFT ATRIUM -NORMAL SIZED, NO CLOT .

RIGHT ATRIUM /VENTRICLE -NORMAL SIZED

OVERALL GOOD RV FUNCTION. EF = 65 %

TRIVIAL TRICUSPID REGURGITATION

NO S/O PULMONARY HYPERTENSION PRESENT

PULMONARY ARTERY SYSTOLIC PRESSURE = mm Hg

SUBCOSTAL

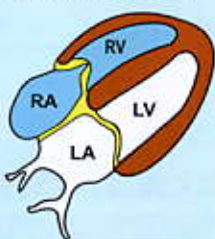

NO S/O PERICARDIAL EFFUSION NOTED

NO S/O TAMPONADE PRESENT .NO S/O CONSTRICTION.



DR. MANOJ CHOPDA
Dr. MANOJ B CHOPDA
D. M.D. (Medicine) D.M. (Cardiology)
INTERVENTIONAL CARDIOLOGIST
Reg. No. 58940



Chopda Medicare & Research Centre Pvt. Ltd.

MAGNUM

HEART INSTITUTE

ISO 9001 : 2008 CERTIFIED HOSPITAL

Patient Name: Mrs. AMRITE PRANJAL SACHIN / MRN-220200245

Age / Gender: 40 Yr /Female

Regn. Number: OPD.21-22-14676

Request Date : 19-02-2022 09:44 AM

Reporting Date : 19-02-2022 01:37 PM

Report Status : Finalized

USG ROUTINE ABDOMEN & PELVIS

OBSERVATION:

LIVER : SHOWS NORMAL IN SIZE, SHAPE, POSITION & ECHOTEXTURE.

NO FOCAL LESION.

NO INTRINSIC MASS LESION SEEN IN LIVER PARENCHYMA.

PV AND CBD : NORMAL IN IVC & AORTA

GALL BLADDER IS WELL DISTENDED & THERE IS NO STONE SEEN.

SPLEEN AND PANCREAS SHOWS NORMAL ECHOTEXTURE.

LEFT KIDNEY SHOWS FULLNESS OF PELYCALCYAL SYSTEM URETER IS NOT DILATED.

RIGHT KIDNEY MEASURES – 10.4 CM X 3.3 CM

LEFT KIDNEY MEASURES – 11.6 CM X 4.4 CM

URINARY BLADDER – NORMAL

NO LYMPHADENOPATHY

NO PLEURAL EFFUSION SEEN

UTERUS- 7.3 CM X 4.6 CM X 5.1 CM

ENDOMETRIUM 8 MM

BOTH OVARIES ARE NORMAL.

IMPRESSION:

LEFT KIDNEY SHOWS FULLNESS OF PELYCALCYAL SYSTEM URETER IS NOT DILATED.

DR. MANOJ CHOUDHARI
RADIOLOGIST





Chopda Medicare & Research Centre Pvt. Ltd.

MAGNUM

HEART INSTITUTE

ISO 9001 : 2008 CERTIFIED HOSPITAL

Patient Name : Mrs. AMRITE PRANJAL SACHIN [MRN-220200245]
Age / Gender : 40 Yr / Female
Address : MAOOLI GT NO 490/2/11 SHRI RAM NAGAR NEAR KONARK NAGAR ADGAON SHRIVAR NAHSIK , NASHIK, MAHARASHTRA
Req. Doctor: Dr. JAGDALE GANESH
Regn. ID: OPD.21-22-14676

HAEMATOLOGY

Request Date : 19-02-2022 09:44 AM
Collection Date : 19-02-2022 09:55 AM[11197]
Acceptance Date : 19-02-2022 09:55 AM | **TAT:** 02:15 [HH:MM]

Reporting Date : 19-02-2022 12:10 PM
Reporting Status : Finalized

Investigations	Result	Biological Reference Range
CBC *[EDTA]		
HAEMOGLOBIN (Hb)	13.4 g/dl	F 11.50 - 16.50 g/dl
WBC TOTAL COUNT	6800 /cmm	4000.00 - 11000.00 /cmm
PLATELET COUNT	2.57 Lakh	1.50 - 4.50 Lakh
DIFFERENTIAL COUNT		
NEUTROPHILS	68 %	40.00 - 70.00 %
LYMPHOCYTES	25 %	20.00 - 45.00 %
EOSINOPHILS	02 %	1.00 - 6.00 %
MONOCYTES	05 %	2.00 - 10.00 %
BASOPHILS	00 %	0.00 - 1.00 %
RBC		
RBC COUNT	4.59 mil/cmm	3.50 - 5.50 ml/cmm
PCV/HCT	38.8 %	37.00 - 54.00 %
MCV	84.6 fL	80.00 - 100.00 fL
MCH	29.1 pg	24.00 - 34.00 pg
MCHC	34.5 g/dl	32.00 - 36.00 g/dl
RDW-CV	12.6 %	11.00 - 16.00 %
ESR	12 mm/h	0.00 - 15.00 mm/h

END OF REPORT.

Prepared By
SANTOSH BAGUL

3/5, Patil Lane No. 1, Laxmi Nagar, Near K. B. H. Vidyalaya, Canada Corner, Nashik-422005.
Phone : 0253 2316200/01/02/03/04, Email : magnumheartinstitute@gmail.com
www.magnumheartinstitute.com





Chopda Medicare & Research Centre Pvt. Ltd.

MAGNUM

HEART INSTITUTE

ISO 9001 : 2008 CERTIFIED HOSPITAL

Patient Name : Mrs. AMRITE PRANJAL SACHIN [MRN-220200245]
Age / Gender : 40 Yr / Female
Address : MAOLI GT NO 490/2/11 SHRI RAM NAGAR NEAR KONARK NAGAR ADGAON SHRIVAR NAHSIK , NASHIK, MAHARASHTRA
Req. Doctor: Dr. JAGDALE GANESH
Regn. ID: OPD.21-22-14676

HAEMATOLOGY

Request Date : 19-02-2022 09:44 AM
Collection Date : 19-02-2022 09:55 AM[11197]
Acceptance Date : 19-02-2022 09:55 AM | TAT: 02:20 [HH:MM]

Reporting Date : 19-02-2022 12:15 PM
Reporting Status : Finalized

Investigations	Result	Biological Reference Range
BLOOD GROUP *[Whole blood]	'B' POSITIVE .	

END OF REPORT.

Prepared by
DNYANESHWAR KAWADE





Chopda Medicare & Research Centre Pvt. Ltd.

MAGNUM

HEART INSTITUTE

ISO 9001 : 2008 CERTIFIED HOSPITAL

Patient Name : Mrs. AMRITE PRANJAL SACHIN [MRN-220200245]
Age / Gender : 40 Yr / Female
Address : MAOOLI GT NO 490/2/11 SHRI RAM NAGAR NEAR KONARK NAGAR ADGAON SHRIVAR NAHSIK , NASHIK, MAHARASHTRA
Req. Doctor: Dr. JAGDALE GANESH
Regn. ID: OPD.21-22-14676

BIOCHEMISTRY

Request Date : 19-02-2022 09:44 AM
Collection Date : 19-02-2022 09:55 AM [BI1652]
Acceptance Date : 19-02-2022 09:55 AM | TAT: 02:13 [HH:MM]

Reporting Date : 19-02-2022 12:08 PM
Reporting Status : Finalized

Investigations	Result	Biological Reference Range
URIC ACID	4.0 mg/dl	F 2.50 - 6.20
Blood Urea Nitrogen (BUN) *[Serum]	7.9 mg/dl	7.00 - 20.00 mg/dl
CREATININE *[Serum]	0.6 mg/dl	0.60 - 1.40

END OF REPORT.

Prepared by
SANTOSH BAGUL





Chopda Medicare & Research Centre Pvt. Ltd.

MAGNUM

HEART INSTITUTE

ISO 9001 : 2008 CERTIFIED HOSPITAL

Patient Name : Mrs. AMRITE PRANJAL SACHIN [MRN-220200245]
Age / Gender : 40 Yr / Female
Address : MAOOLI GT NO 490/2/11 SHRI RAM NAGAR NEAR KONARK NAGAR ADGAON SHRIVAR NAHSIK , NASHIK, MAHARASHTRA
Req. Doctor: Dr. JAGDALE GANESH
Regn. ID: OPD.21-22-14676

BIOCHEMISTRY

Request Date : 19-02-2022 09:44 AM
Collection Date : 19-02-2022 09:55 AM [BI1652]
Acceptance Date : 19-02-2022 09:55 AM | TAT: 02:14 [HH:MM]

Reporting Date : 19-02-2022 12:09 PM
Reporting Status : Finalized

Investigations	Result	Biological Reference Range
LIPID PROFILE		
CHOLESTROL	142.20 mg/dl	< 200.00
TRIGLYCERIDES	85.46 mg/dl	< 160.00
HDL CHOLESTROL	43.98 mg/dl	30.00 - 65.00
LDL CHOLESTROL	81.13 mg/dl	75.00 - 165.00 mg/dl
VLDL	17.09 mg/dl	6.00 - 38.00 mg/dl
CHO/HDL RATIO	3.23	3.00 - 5.50
LDL/HDL RATIO	1.84 *	2.50 - 4.00

END OF REPORT.

Prepared by
SANTOSH BAGUL





Chopda Medicare & Research Centre Pvt. Ltd.

MAGNUM

HEART INSTITUTE

ISO 9001 : 2008 CERTIFIED HOSPITAL

Patient Name : Mrs. AMRITE PRANJAL SACHIN [MRN-220200245]
Age / Gender : 40 Yr / Female
Address : MAOOLI GT NO 490/2/11 SHRI RAM NAGAR NEAR KONARK NAGAR ADGAON SHRIVAR NAHSIK , NASHIK, MAHARASHTRA
Req. Doctor: Dr. JAGDALE GANESH
Regn. ID: OPD.21-22-14676

BIOCHEMISTRY

Request Date : 19-02-2022 09:44 AM
Collection Date : 19-02-2022 09:55 AM[B11652]
Acceptance Date : 19-02-2022 09:55 AM | TAT: 02:14 [HH:MM]

Reporting Date : 19-02-2022 12:09 PM
Reporting Status : Finalized

Investigations	Result	Biological Reference Range
Liver Function Test *[Serum]		
SGOT	14.9 IU/L	UPTO <= 40.00
SGPT	15.1 IU/L	UPTO <= 40.00
ALKP	48.3 U/L	40.00 - 130.00 (Age 18 Y - 100 Y)
Total Protein	6.7 g/dl	6.00 - 7.80
Albumin	4.28 g/dl	3.20 - 4.60
Globulin	2.42 g/dl	2.00 - 3.50 g/dl
A:G Ratio	1.77	
Total Bilirubin	0.4 mg/dl	0.20 - 1.20
Direct Bilirubin	0.2 mg/dl	0.00 - 0.40
Indirect Bilirubin	0.20 mg/dl	0.20 - 0.60 mg/dl

END OF REPORT.

Prepared by
SANTOSH BAGUL

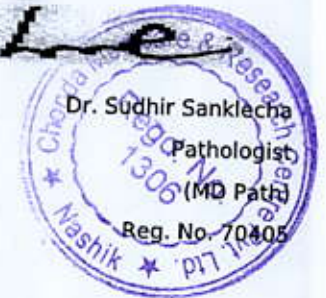



Chopda Medicare & Research Centre Pvt. Ltd.

MAGNUM

HEART INSTITUTE

ISO 9001 : 2008 CERTIFIED HOSPITAL

Patient Name : Mrs. AMRITE PRANJAL SACHIN [MRN-220200245]
Age / Gender : 40 Yr / Female
Address : MAOOLI GT NO 490/2/11 SHRI RAM NAGAR NEAR KONARK NAGAR ADGAON SHRIVAR NAHSIK , NASHIK, MAHARASHTRA
Req. Doctor: Dr. JAGDALE GANESH
Regn. ID: OPD.21-22-14676

URINE

Request Date : 19-02-2022 09:44 AM
Collection Date : 19-02-2022 09:55 AM[UR487]
Acceptance Date : 19-02-2022 09:55 AM | TAT: 02:20 [HH:MM]

Reporting Date : 19-02-2022 12:15 PM
Reporting Status : Finalized

Investigations	Result	Biological Reference Range
URINE ROUTINE		
PHYSICAL EXAMINATION		
VOLUME	20ml	
COLOUR	PALE YELLOW	
APPEARANCE	CLEAR	
pH	ACIDIC	
CHEMICAL EXAMINATION		
ALBUMIN	ABSENT	
SUGAR	ABSENT	
KETONES	ABSENT	
BILE SALTS	ABSENT	
BILE PIGMENT	ABSENT	
MICROSCOPIC EXAMINATION		
EPITHELIAL CELLS	3 - 4/hpf	
PUS CELLS	1 - 2/hpf	
RBC	ADSLNI	
CASTS	ABSENT	
CRYSTALS	ABSENT	
BACILLI	ABSENT	
OTHERS	ABSENT	

END OF REPORT.

Prepared by

ANITA NAGNATH DHAMANE

3/5, Pail Lane No. 4, Sakshi Nagar, Near K. B. H. Vidyalaya, Canada Corner, Nashik-422005.
Phone : 0253 2316200/01/02/03/04, Email : magnumheartinstitute@gmail.com
www.magnumheartinstitute.com



Reg. No. 70405



Chopda Medicare & Research Centre Pvt. Ltd.

MAGNUM

HEART INSTITUTE

ISO 9001 : 2008 CERTIFIED HOSPITAL

Patient Name : Mrs. AMRITE PRANJAL SACHIN [MRN-220200245]
Age / Gender : 40 Yr / Female
Address : MAOOLI GT NO 490/2/11 SHRI RAM NAGAR NEAR KONARK NAGAR ADGAON SHRIVAR NAHSIK , NASHIK, MAHARASHTRA
Req. Doctor: Dr. JAGDALE GANESH
Regn. ID: OPD.21-22-14676

BIOCHEMISTRY

Request Date : 19-02-2022 09:44 AM
Collection Date : 19-02-2022 09:55 AM[B1652]
Acceptance Date : 19-02-2022 09:55 AM | TAT: 04:07 [HH:MM]

Reporting Date : 19-02-2022 02:02 PM
Reporting Status : Finalized

Investigations	Result	Biological Reference Range
BLOOD SUGAR F & PP		
BLOOD SUGAR FASTING	86.19 mg/dl	60.00 - 110.00
BLOOD SUGAR (PP)	91.56 mg/dl	70.00 - 140.00

END OF REPORT.

Prepared by
ANITA NAGNATH DHAMANE





Chopda Medicare & Research Centre Pvt. Ltd.

MAGNUM

HEART INSTITUTE

ISO 9001 : 2008 CERTIFIED HOSPITAL

Patient Name : Mrs. AMRITE PRANJAL SACHIN [MRN-220200245]
Age / Gender : 40 Yr / Female
Address : MAOLI GT NO 490/2/11 SHRI RAM NAGAR NEAR KONARK NAGAR ADGAON SHRIVAR NAHSIK , NASHIK, MAHARASHTRA
Req. Doctor: Dr. JAGDALE GANESH
Regn. ID: OPD.21-22-14676

HAEMATOLOGY

Request Date : 19-02-2022 09:44 AM
Collection Date : 19-02-2022 09:55 AM[11197]
Acceptance Date : 19-02-2022 09:55 AM | **TAT:** 04:08 [HH:MM]
Reporting Date : 19-02-2022 02:03 PM
Reporting Status : Finalized

Investigations	Result	Biological Reference Range
HBA1C		
HBA1C	5.3 %	
METHOD	HPLC METHOD	
Performed On: Biorad D 10		
<u>Reference Range As Per ADA</u>	<u>Guidance For Known Diabetes</u>	
Normal : Below 5.7%	Good Control : Below 6.5%	
Pre-Diabetes : 5.7% - 6.4%	Fair Control : 6.5% - 7%	
Diabetes : >=6.5%	Unsatisfactory Control : 7.0% - 8%	
	Poor Control : >8%	

END OF REPORT.

Prepared by
ANITA NAGNATH DHAMANE





Chopda Medicare & Research Centre Pvt. Ltd.

MAGNUM

HEART INSTITUTE

ISO 9001 : 2008 CERTIFIED HOSPITAL

Patient Name : Mrs. AMRITE PRANJAL SACHIN [MRN-220200245]
Age / Gender : 40 Yr / Female
Address : MAOOLI GT NO 490/2/11 SHRI RAM NAGAR NEAR KONARK NAGAR ADGAON SHRIVAR NAHSIK , NASHIK, MAHARASHTRA
Req. Doctor: Dr. JAGDALE GANESH
Regn. ID: OPD.21-22-14676

HORMONES

Request Date : 19-02-2022 09:44 AM **Outsourced To :** Sanklecha lab
Collection Date : 19-02-2022 09:55 AM[HO258]
Acceptance Date : 19-02-2022 09:55 AM

Investigations	Result	Biological Reference Range
TFT - (T3,T4,TSH)		
T3 (Triiodothyronine)	1.682 ng/ml	0.69 - 2.15 ng/ml
T4 (Thyroxine)	10.1 ug/dl	5.20 - 12.70 ug/dl
TSH (Thyroid Stimulating Hormone)	1.81 uIU / ml	0.40 - 4.50 uIU / ml

END OF REPORT.

Prepared by
ANITA NAGNATH DHAMANE

Sanklecha lab



MAGNUM HEART INSTITUTE nashik 12-Lead ECG Report

AMRITE PRANJAL

Female

40 Years

Request Department:

Output Patient ID:

Room No.:

HR : 74bpm
P : 104ms
PR : 148ms
QRS : 85ms
QT/QTc : 384/429ms
P/QRS/T : 61/59/47deg.
RV5/SV1 : 1.037/0.199mV

ID:220200245

Diagnostic Information:
1. Sinus Rhythm
2. Low T Wave(V3)

Report Confirmed By:

