



**BHAILAL AMIN  
GENERAL HOSPITAL**



### CONCLUSION OF HEALTH CHECKUP

ECU Number : 7584	MR Number : 23220859	Patient Name: SHUCHI SRIVASTAVA
Age : 45	Sex : Female	Height : 155
Weight : 62.6	Ideal Weight : 55	BMI : 26.06
Date : 11/12/2023		

Dr. Manish Mittal

Internal Medicine

Note : General Physical Examination & routine Investigations included in the Health Checkup have certain limitations and may not be able to detect all the latent and asymptomatic diseases.





# BHAILAL AMIN GENERAL HOSPITAL

ESTD. 1964



ECU Number : 7584                      MR Number : 23220859                      Patient Name : SHUCHI SRIVASTAVA  
Age : 45                                      Sex : Female                                      Height : 155  
Weight : 62.6                                      Ideal Weight : 55                                      BMI : 26.06  
Date : 11/12/2023

Past H/O : NO P/H/O ANY MAJOR ILLNESS.

Present H/O : NO ANY PRESENT COMPLAINTS.

Family H/O : FATHER : IHD , STENT SURGERY DONE

Habits : NIL  
Gen.Exam. : NO  
B.P : 104/80  
Pulse : 86  
Others : SPO2 98 %  
C.V.S : NAD  
R.S. : NAD  
Abdomen : NP  
Spleen : NP  
Skin : NAD  
C.N.S : NAD  
Advice :





# BHAILAL AMIN GENERAL HOSPITAL

ESTD. 1964



ECU Number : 7584

Age : 45

Weight : 62.6

Date : 11/12/2023

MR Number : 23220859

Sex : Female

Ideal Weight : 55

Patient Name : SHUCHI SRIVASTAVA

Height : 155

BMI : 26.06

## Ophthalmic Check Up :

Right

Left

Ext Exam

NORMAL

Vision Without Glasses

6/6

6/6

Vision With Glasses

N.5

N.5

Final Correction

BE : + 1.50 D SPH

Fundus

NORMAL

Colour Vision

NORMAL

Advice

NIL

## Orthopaedic Check Up :

Ortho Consultation

Ortho Advice

## ENT Check Up :

Ear

Nose

Throat

Hearing Test

ENT Advice

## General Surgery Check Up :

General Surgery

Abdominal Lump

Hernia

External Genitals

PVR

Proctoscopy

Any Other

Surgical Advice





# BHAILAL AMIN GENERAL HOSPITAL

ESTD. 1964



ECU Number : 7584  
Age : 45  
Weight : 62.6  
Date : 11/12/2023

MR Number : 23220859  
Sex : Female  
Ideal Weight : 55

Patient Name: SHUCHI SRIVASTAVA  
Height : 155  
BMI : 26.06

## Gynaec Check Up :

OBSTETRIC HISTORY G4 P2 A2 - 2 MISSED ABORTIONS, 2 FT LSCS - L AND W  
MENSTRUAL HISTORY -  
PRESENT MENSTRUAL CYCLE LMP : 01/12/13  
PAST MENSTRUAL CYCLE REGULAR / SHORT CYCLE / LAST 5-6 DAYS  
CHIEF COMPLAINTS -  
LSCS SCAR  
PS NORMAL  
PV BULKY UT Fx CLEAR  
BREAST EXAMINATION RIGHT NORMAL  
BREAST EXAMINATION LEFT NORMAL  
PAPSMEAR  
BMD  
MAMMOGRAPHY  
ADVICE REGULAR BSE



Patient Name : Mrs. SHUCHI SRIVASTAVA  
 Gender / Age : Female / 45 Years 5 Months 7 Days  
 MR No / Bill No. : 23220859 / 242058204  
 Consultant : Dr. Manish Mittal  
 Location : OPD

Type : OPD  
 Request No. : 181208  
 Request Date : 11/12/2023 08:56 AM  
 Collection Date : 11/12/2023 09:03 AM  
 Approval Date : 11/12/2023 02:12 PM

## CBC + ESR

Test	Result	Units	Biological Ref. Range
<b>Haemoglobin.</b>			
Haemoglobin	<b>9.1</b>	gm/dL	12 - 15
Red Blood Cell Count (T-RBC)	<b>3.67</b>	mill/cmm	3.8 - 4.8
Hematocrit (HCT)	<b>31.1</b>	%	36 - 46
Mean Corpuscular Volume (MCV)	84.7	fl	83 - 101
Mean Corpuscular Haemoglobin (MCH)	<b>24.8</b>	pg	27 - 32
MCH Concentration (MCHC)	<b>29.3</b>	%	31.5 - 34.5
Red Cell Distribution Width (RDW-CV)	<b>17.5</b>	%	11.6 - 14
Red Cell Distribution Width (RDW-SD)	<b>54.3</b>	fl	39 - 46
<b>Total Leucocyte Count (TLC)</b>			
Total Leucocyte Count (TLC)	5.98	thou/cmm	4 - 10
<b>Differential Leucocyte Count</b>			
Polymorphs	54	%	40 - 80
Lymphocytes	37	%	20 - 40
Eosinophils	04	%	1 - 6
Monocytes	05	%	2 - 10
Basophils	00	%	0 - 2
Polymorphs (Abs. Value)	3.24	thou/cmm	2 - 7
Lymphocytes (Abs. Value)	2.21	thou/cmm	1 - 3
Eosinophils (Abs. Value)	<b>0.19</b>	thou/cmm	0.2 - 0.5
Monocytes (Abs. Value)	0.32	thou/cmm	0.2 - 1
Basophils (Abs. Value)	0.02	thou/cmm	0.02 - 0.1
Immature Granulocytes	0.2	%	1 - 3 : Borderline > 3 : Significant
<b>Platelet Count</b>			
Platelet Count	183	thou/cmm	150 - 410
Remarks	This is counter generated CBC Report, smear review is not done		
ESR	<b>28</b>	mm/1 hr	0 - 12

Test Results are dependent on a number of variables & technical limitations. Hence, it is advised to correlate with clinical findings and other related investigations before any firm opinion is made. Recheck / repeat may be requested.

365 Days / 24 Hours Laboratory Services

Home Collection Facility Available  
(Mon To Sat 8:00 am to 5:00 pm)



BHAILAL AMIN  
GENERAL HOSPITAL

Bhailal Amin Marg, Gorwa, Vadodara, Gujarat 390003.

www.baghospital.com | 080 69 70 70 70 | Follow us : f @

DEPARTMENT OF LABORATORY MEDICINE

Patient Name : Mrs. SHUCHI SRIVASTAVA  
Gender / Age : Female / 45 Years 5 Months 7 Days  
MR No / Bill No. : 23220859 / 242058204  
Consultant : Dr. Manish Mittal  
Location : OPD

Type : OPD  
Request No. : 181208  
Request Date : 11/12/2023 08:56 AM  
Collection Date : 11/12/2023 09:03 AM  
Approval Date : 11/12/2023 02:12 PM

**CBC + ESR**

Immature Granulocyte (IG) count is a useful early marker of infection or inflammation, even when other markers are normal. It is an early and rapid discrimination of bacterial from viral infections. It is also increased in patients on steroid therapy / chemotherapy or haematological malignancy. High IG is always pathological; except in pregnancy and neonates of < 7 days.  
Method : HB by Non-Cyanide Hemoglobin analysis method. HCT by RBC pulse height detection method. RBC, TLC & PLC are by Particle Count by Electrical Impedance in Cell Counter by Fluorescent flow cytometry using a semi-conductor laser and hydrodynamic focusing in dedicated channels. Optical Platelets by Fluorescent + Laser Technology. MCV, MCH, MCHC, RDW (CV & SD) are calculated parameter. DLC by Flowcytometry method using semi-conductor Laser+Smear verification.

R on ESL-30, comparable to Westergrens method and in accordance to ICSH reference method.

--- End of Report ---

Dr. Ameet Soni  
MD (Path)

Test Results are dependent on a number of variables & technical limitations. Hence, it is advised to correlate with clinical findings and other related investigations before any firm opinion is made. Recheck / retest may be requested.

365 Days / 24 Hours Laboratory Services

Home Collection Facility Available  
(Mon To Sat 8:00 am to 5:00 pm)



BHAILAL AMIN  
GENERAL HOSPITAL

Bhailal Amin Marg, Gorwa, Vadodara, Gujarat 390003

www.baghospital.com | : 080 69 70 70 70 | Follow us : f @

DEPARTMENT OF LABORATORY MEDICINE

Patient Name : Mrs. SHUCHI SRIVASTAVA  
Gender / Age : Female / 45 Years 5 Months 7 Days  
MR No / Bill No. : 23220859 / 242058204  
Consultant : Dr. Manish Mittal  
Location : OPD

Type : OPD  
Request No. : 181208  
Request Date : 11/12/2023 08:56 AM  
Collection Date : 11/12/2023 09:03 AM  
Approval Date : 11/12/2023 02:09 PM

### Haematology

Test	Result	Units	Biological Ref. Range
<b>Blood Group</b>			
ABO system	B		
Rh system.	Positive		

By Gel Technology / Tube Agglutination Method

Note :

- This blood group has been done with new sensitive Gel Technology using both Forward and Reverse Grouping Card with Autocont.
- This method check`s group both on Red blood cells and in Serum for "ABO" group.

--- End of Report ---

Dr. Rakesh Vaidya  
MD (Path). DCP.

Test Results are dependent on a number of variables & technical limitations. Hence, it is advised to correlate with clinical findings and other related investigations before any firm opinion is made. Recheck / retest may be requested.

365 Days / 24 Hours Laboratory Services

Home Collection Facility Available  
(Mon To Sat 8:00 am to 5:00 pm)



BHAILAL AMIN  
GENERAL HOSPITAL

📍 Bhalil Amin Marg, Gorwa, Vadodara, Gujarat 390003.

🌐 www.baghospital.com | 📞 : 080 69 70 70 70 | Follow us : 📱

DEPARTMENT OF LABORATORY MEDICINE

Patient Name : Mrs. SHUCHI SRIVASTAVA  
Gender / Age : Female / 45 Years 5 Months 7 Days  
MR No / Bill No. : 23220859 / 242058204  
Consultant : Dr. Manish Mittal  
Location : OPD

Type : OPD  
Request No. : 181208  
Request Date : 11/12/2023 08:56 AM  
Collection Date : 11/12/2023 09:03 AM  
Approval Date : 11/12/2023 01:07 PM

**Fasting Plasma Glucose**

Test	Result	Units	Biological Ref. Range
<i>Fasting Plasma Glucose</i>			
Fasting Plasma Glucose	95	mg/dL	70 - 110
Post Prandial 2 Hr. Plasma Glucose	114	mg/dL	70 - 140

Hexokinase method on EXL Dade Dimension

--- End of Report ---

Dr. Rakesh Vaidya  
MD (Path). DCP.

Test Results are dependent on a number of variables & technical limitations. Hence, it is advised to correlate with clinical findings and other related investigations before any firm opinion is made. Recheck / retest may be requested.



365 Days / 24 Hours Laboratory Services

Home Collection Facility Available  
(Mon To Sat 8:00 am to 5:00 pm)



BHAILAL AMIN  
GENERAL HOSPITAL

Bhailal Amin Marg, Gorwa, Vadodara, Gujarat 390003.

www.baghospital.com | 080 69 70 70 70 | Follow us : f @

DEPARTMENT OF LABORATORY MEDICINE

Patient Name : Mrs. SHUCHI SRIVASTAVA  
Gender / Age : Female / 45 Years 5 Months 7 Days  
MR No / Bill No. : 23220859 / 242058204  
Consultant : Dr. Manish Mittal  
Location : OPD

Type : OPD  
Request No. : 181208  
Request Date : 11/12/2023 08:56 AM  
Collection Date : 11/12/2023 09:03 AM  
Approval Date : 11/12/2023 01:07 PM

Complete Lipid Profile

Test Results are dependent on a number of variables & technical limitations. Hence, it is advised to correlate with clinical findings and other related investigations before any firm opinion is made. Recheck / repeat may be requested.

Test	Result	Units	Biological Ref. Range
<b>Complete Lipid Profile</b>			
Appearance	Clear		
Triglycerides (Done by Lipase /Glycerol kinase on Vitros 5600 < 150 Normal 150-199 Borderline High 200-499 High > 499 Very High)	108	mg/dL	1 - 150
Total Cholesterol (Done by Colorimetric - Cholesterol Oxidase, esterase, peroxidase on Vitros 5600. <200 mg/dL - Desirable 200-239 mg/dL - Borderline High > 239 mg/dL - High)	202	mg/dL	1 - 200
HDL Cholesterol (Done by Colorimetric: non HDL precipitation method PTA/MgCl2 on Vitros 5600 < 40 Low > 60 High)	52	mg/dL	40 - 60
Non HDL Cholesterol (calculated) (Non- HDL Cholesterol < 130 Desirable 139-159 Borderline High 160-189 High > 191 Very High)	150	mg/dL	1 - 130
LDL Cholesterol (Done by Enzymatic (Two Step CHE/CHO/POD ) on Vitros 5600 < 100 Optimal 100-129 Near / above optimal 130-159 Borderline High 160-189 High > 189 Very High)	126	mg/dL	1 - 100
VLDL Cholesterol (calculated)	21.6	mg/dL	12 - 30
LDL Ch. / HDL Ch. Ratio	2.42		2.1 - 3.5
T. Ch./HDL Ch. Ratio (Recent NECP / ATP III Guidelines / Classification (mg/dl) :)	3.88		3.5 - 5

--- End of Report ---

Dr. Rakesh Vaidya  
MD (Path). DCP.



Patient Name : Mrs. SHUCHI SRIVASTAVA  
 Gender / Age : Female / 45 Years 5 Months 7 Days  
 MR No / Bill No. : 23220859 / 242058204  
 Consultant : Dr. Manish Mittal  
 Location : OPD

Type : OPD  
 Request No. : 181208  
 Request Date : 11/12/2023 08:56 AM  
 Collection Date : 11/12/2023 09:03 AM  
 Approval Date : 11/12/2023 01:07 PM

**HbA1c (Glycosylated Hb)**

Test	Result	Units	Biological Ref. Range
<b>HbA1c (Glycosylated Hb)</b>			
Glycosylated Heamoglobin (HbA1c)	5.1	%	
estimated Average Glucose (e AG) *	99.67	mg/dL	

(Method:

By Automated HPLC analyser on D-10 Biorad. NGSP Certified, US-FDA approved, Traceable to IFCC reference method.

\* Calculated valued for past 60 days, derived from HbA1c %, based on formula recommended by the A1c - Derived Average Glucose study from ADA and EASD funded The ADAG trial.

Guidelines for Interpretation:

Indicated Glycemic control of previous 2-3 months

HbA1c%	e AG (mg/dl)	Glycemic control
> 8	> 183	Action suggested...High risk of developing long-term complications. Action suggested, depends on individual patient circumstances
7 - 8	154 - 183	Good
< 7	< 154	Goal...Some danger of hypoglycemic reaction in type I Diabetics. Some Glucose intolerant individuals and Sub-Clinical diabetics may demonstrate (elevated) HbA1c in this area.
6 - 7	126 - 154	Near Normal
< 6	< 126	Nondiabetic level)

--- End of Report ---

Dr. Rakesh Vaidya  
MD (Path). DCP.

365 Days / 24 Hours Laboratory Services

Home Collection Facility Available  
(Mon To Sat 8:00 am to 5:00 pm)



BHAILAL AMIN  
GENERAL HOSPITAL

Bhailal Amin Marg, Gorwa, Vadodara, Gujarat 390003.

www.baghospital.com | 080 69 70 70 70 | Follow us : f @

DEPARTMENT OF LABORATORY MEDICINE

Patient Name : Mrs. SHUCHI SRIVASTAVA  
Gender / Age : Female / 45 Years 5 Months 7 Days  
MR No / Bill No. : 23220859 / 242058204  
Consultant : Dr. Manish Mittal  
Location : OPD

Type : OPD  
Request No. : 181208  
Request Date : 11/12/2023 08:56 AM  
Collection Date : 11/12/2023 09:03 AM  
Approval Date : 11/12/2023 01:07 PM

**Liver Function Test (LFT)**

Test	Result	Units	Biological Ref. Range
<b>Bilirubin</b>			
Bilirubin - Total	0.43	mg/dL	0 - 1
Bilirubin - Direct	0.12	mg/dL	0 - 0.3
Bilirubin - Indirect	0.31	mg/dL	0 - 0.7
<i>(Done by Dual Wavelength - Reflectance Spectrophotometry on Vitros 5600)</i>			
Aspartate Aminotransferase (SGOT/AST)	22	U/L	13 - 35
<i>(Done by Multipoint Rate Colorimetric with P-5-P on Vitros 5600)</i>			
Alanine Aminotransferase (SGPT/ALT)	23	U/L	14 - 59
<i>(Done by Multipoint-Rate/Colorimetric with P-5-P (pyridoxa-5-phosphate) on Vitros 5600)</i>			
Alkaline Phosphatase	73	U/L	42 - 98
<i>(Done by Multipoint-Rate - p-nitrophenyl Phosphate, AMP buffer on Vitros 5600)</i>			
Gamma Glutamyl Transferase (GGT)	19	U/L	5 - 55
<i>(Done by Multipoint Rate - L-γ<sup>3</sup>-glutamyl-p-nitroanilide on Vitros 5600)</i>			
<b>Total Protein</b>			
Total Proteins	7.76	gm/dL	6.4 - 8.2
Albumin	3.94	gm/dL	3.4 - 5
Globulin	3.82	gm/dL	3 - 3.2
A : G Ratio	<b>1.03</b>		1.1 - 1.6
<i>(Done by Biuret endpoint and Bromocresol green method on vitros 5600.)</i>			

--- End of Report ---

Dr. Rakesh Vaidya  
MD (Path). DCP.

365 Days / 24 Hours Laboratory Services

Home Collection Facility Available  
(Mon To Sat 8:00 am to 5:00 pm)

Bhailal Amin Marg, Gorwa, Vadodara, Gujarat 390005

www.baghospital.com | : 080 69 70 70 70 | Follow us : f @



BHAILAL AMIN  
GENERAL HOSPITAL

DEPARTMENT OF LABORATORY MEDICINE

Patient Name : Mrs. SHUCHI SRIVASTAVA  
Gender / Age : Female / 45 Years 5 Months 7 Days  
MR No / Bill No. : 23220859 / 242058204  
Consultant : Dr. Manish Mittal  
Location : OPD

Type : OPD  
Request No. : 181208  
Request Date : 11/12/2023 08:56 AM  
Collection Date : 11/12/2023 09:03 AM  
Approval Date : 11/12/2023 01:32 PM

Renal Function Test (RFT)

Test	Result	Units	Biological Ref. Range
Urea <i>(Done by Endpoint/Colorimetric - Urease on Vitros 5600)</i>	17	mg/dL	10 - 45
Creatinine <i>(By Modified Kinetic Jaffe Technique)</i>	0.73	mg/dL	0.6 - 1.1
Estimate Glomerular Filtration rate <i>(Ref. range : &gt; 60 ml/min for adults between age group of 18 to 70 yrs. EGFR Calculated by IDMS Traceable MDRD Study equation. Reporting of eGFR can help facilitate early detection of CKD. By Modified Kinetic Jaffe Technique)</i>	More than 60		
Uric acid <i>(Done by Colorimetric - Uricase, Peroxidase on Vitros 5600)</i>	3.7	mg/dL	2.2 - 5.8

— End of Report —

Dr. Rakesh Vaidya  
MD (Path). DCP.

Test Results are dependent on a number of variables & technical limitations. Hence, it is advised to correlate with clinical findings and other related investigations before any firm opinion is made. Recheck / retest may be requested.

365 Days / 24 Hours Laboratory Services

Home Collection Facility Available  
(Mon To Sat 8:00 am to 5:00 pm)

Bhailal Amin Marg, Gorwa, Vadodara, Gujarat 390003

www.baghospital.com | 080 69 70 70 70 | Follow us : f @



BHAILAL AMIN  
GENERAL HOSPITAL

DEPARTMENT OF LABORATORY MEDICINE

Patient Name : Mrs. SHUCHI SRIVASTAVA  
Gender / Age : Female / 45 Years 5 Months 7 Days  
MR No / Bill No. : 23220859 / 242058204  
Consultant : Dr. Manish Mittal  
Location : OPD

Type : OPD  
Request No. : 181208  
Request Date : 11/12/2023 08:56 AM  
Collection Date : 11/12/2023 09:03 AM  
Approval Date : 11/12/2023 01:07 PM

### Thyroid Hormone Study

Test	Result	Units	Biological Ref. Range
<b>Triiodothyronine (T3)</b> (Done by CLIA based method on automated immunoassay Vitros 5600. Reference interval (ng/ml) 1 - 3 days : 0.1 - 7.4 1-11 months : 0.1 - 2.45 1-5 years : 0.1 - 2.7 6-10 years : 0.9 - 2.4 11-15 years : 0.8 - 2.1 16-20 years : 0.8 - 2.1 Adults (20 - 50 years) : 0.7 - 2.0 Adults (> 50 years) : 0.4 - 1.8 Pregnancy (in last 5 months) : 1.2 - 2.5 (Reference : Tietz - Clinical guide to laboratory test, 4th edition ))	1.19	ng/ml	
<b>Thyroxine (T4)</b> (Done by CLIA based method on automated immunoassay Vitros 5600. Reference interval (mcg/dL) 1 - 3 days : 11.8 - 22.6 1 - 2 weeks : 9.8 - 16.6 1 - 4 months : 7.2 - 14.4 4 - 12 months : 7.8 - 16.5 1-5 years : 7.3 - 15.0 5 - 10 years : 6.4 - 13.3 10 - 20 years : 5.6 - 11.7 Adults / male : 4.6 - 10.5 Adults / female : 5.5 - 11.0 Adults (> 60 years) : 5.0 - 10.7 (Reference : Tietz - Clinical guide to laboratory test, 4th edition ))	9.81	mcg/dL	
<b>Thyroid Stimulating Hormone (US-TSH)</b> (Done by CLIA based method on automated immunoassay Vitros 5600. Reference interval (microIU/ml) Infants (1-4 days) : 1.0 - 39 2-20 weeks : 1.7 - 9.1 5 months - 20 years : 0.7 - 6.4 Adults (21 - 54 years) : 0.4 - 4.2 Adults (> 55 years) : 0.5 - 8.9 Pregnancy : 1st trimester : 0.3 - 4.5 2nd trimester : 0.5 - 4.6 3rd trimester : 0.8 - 5.2 (Reference : Tietz - Clinical guide to laboratory test, 4th edition ))	4.84	microIU/ml	

Test Results are dependent on a number of variables & technical limitations. Hence, it is advised to correlate with clinical findings and other related investigations before any firm opinion is made. Recheck / retest may be requested.

— End of Report —

Dr. Rakesh Vaidya  
MD (Path). DCP.



Patient Name : Mrs. SHUCHI SRIVASTAVA  
 Gender / Age : Female / 45 Years 5 Months 7 Days  
 MR No / Bill No. : 23220859 / 242058204  
 Consultant : Dr. Manish Mittal  
 Location : OPD

Type : OPD  
 Request No. : 181208  
 Request Date : 11/12/2023 08:56 AM  
 Collection Date : 11/12/2023 09:03 AM  
 Approval Date : 11/12/2023 02:09 PM

**Urine routine analysis (Auto)**

Test	Result	Units	Biological Ref. Range
<b>Physical Examination</b>			
Quantity	20	mL	
Colour	Pale Yellow		
Appearance	Clear		
<b>Chemical Examination (By Reagent strip method)</b>			
pH	6.0		
Specific Gravity	<=1.005		
Protein	Negative	gm/dL	0 - 5
Glucose	Negative	mg/dL	0 - 5
Ketones	Negative		0 - 5
Bilirubin	Negative		Negative
Urobilinogen	Negative		Negative (upto 1)
Blood	Negative		Negative
Leucocytes	Negative		Negative
Nitrite	Negative		Negative
<b>Microscopic Examination (by Microscopy after Centrifugation at 2000 rpm for 10 min or on fully automated Sysmex urine sedimentation analyzer UF4000)</b>			
Red Blood Cells	0 - 1	/hpf	0 - 2
Leucocytes	0 - 1	/hpf	0 - 5
Epithelial Cells	1 - 5	/hpf	0 - 5
Casts	Nil	/lpf	Nil
Crystals	Nil	/hpf	Nil
Mucus	Absent	/hpf	Absent
Organism	Absent		

--- End of Report ---

Dr. Ameer Soni  
MD (Path)

Dr. Rakesh Vaidya  
MD (Path). DCP.



**BHAILAL AMIN  
GENERAL HOSPITAL**

ESTD. 1964



**ADVANCED DIGITAL SOLUTIONS**

Computerized Radiography

Ultra Sensitive Colour Doppler

Ultra High Resolution Sonography

Multi-Detector CT Scan

Magnetic Resonance Imaging (MRI)

Mammography

Interventional Radiology

Digital Subtraction Angiography (DSA)

Foetal Echocardiography

Echocardiography

4D USG & Doppler

## DEPARTMENT OF DIAGNOSTIC RADIOLOGY

Patient No. : 23220859      Report Date : 11/12/2023  
Request No. : 190092183      11/12/2023 8.56 AM  
Patient Name : Mrs. SHUCHI SRIVASTAVA  
Gender / Age : Female / 45 Years 5 Months 7 Days

### X-Ray Chest AP

Both lung fields are clear.

Both costophrenic sinuses appear clear.

Heart size is normal.

Hilar shadows show no obvious abnormality.

Aorta is normal.

• ULTRA SONOGRAPHY CANNOT DETECT ALL ABNORMALITIES  
• NOT VALID FOR MEDICO-LEGAL PURPOSES  
• CLINICAL CORRELATION RECOMMENDED

**Dr. Priyanka Patel, MD.**

Consultant Radiologist





**DEPARTMENT OF DIAGNOSTIC RADIOLOGY**

Patient No. : 23220859      Report Date : 11/12/2023  
Request No. : 190092179      11/12/2023 8.56 AM  
Patient Name : Mrs. SHUCHI SHIRIVASTAV  
Gender / Age : Female / 45 Years 5 Months 7 Days

**ADVANCED DIGITAL SOLUTIONS**

- Computer Radiography
- Ultra Sensitive Colour Doppler
- Ultra High Resolution Sonography
- Multi-Detector CT Scan
- Mammography
- Interventional Radiology
- Digital Subtraction Angiography
- Foetal Echocardiography
- Echocardiography

**USG : Screening for Abdomen (excluding Pelvis) Or Upper Abdomen**

Liver is normal in size and echopattern. No mass lesion identified. The hepatic veins are clear and patent.

Gall bladder is well distended and shows no obvious abnormality. Common bile duct measures 4 mm in diameter.

Pancreas shows no obvious abnormality. Tail obscured. Spleen is normal in size and echopattern.

Both kidneys are normal in shape and position. Normal echogenicity and cortico medullary differentiation is noted. No hydronephrosis. **Left kidney shows tiny concretions.**

No ascites.

**COMMENT:**

- **Tiny left renal concretions.**

Kindly correlate clinically.

• ULTRA SONOGRAPHY CANNOT DETECT ALL ABNORMALITIES  
• NOT VALID FOR MEDICO-LEGAL PURPOSES  
• CLINICAL CORRELATION RECOMMENDED

**Dr. Priyanka Patel, MD.**  
Consultant Radiologist







**BHAILAL AMIN  
GENERAL HOSPITAL**

ESTD. 1964



Patient No. : 23220859      Report Date : 11/12/2023  
Request No. : 190092232      11/12/2023 8.56 AM  
Patient Name : **Mrs. SHUCHI SHIRIVASTAV**  
Gender / Age : Female / 45 Years 5 Months 7 Days

### Echo Color Doppler

MITRAL VALVE : NORMAL, TRIVIAL MR, NO MS  
AORTIC VALVE : NORMAL, NO AR, NO AS  
TRICUSPID VALVE : NORMAL, TRIVIAL TR, NO PAH  
PULMONARY VALVE : NORMAL  
LEFT ATRIUM : NORMAL  
AORTA : NORMAL  
LEFT VENTRICLE : NORMAL LV SIZE AND SYSTOLIC FUNCTION LVEF -- 64%, NO  
RESTING REGIONAL WALL MOTION ABNORMALITY  
RIGHT ATRIUM : NORMAL  
RIGHT VENTRICLE : NORMAL  
I.V.S. : INTACT  
I.A.S. : INTACT  
PULMONARY ARTERY : NORMAL  
PERICARDIUM : NORMAL  
COLOUR/DOPPLER  
FLOW MAPPING : TRIVIAL MR // TR, NO PAH

### FINAL CONCLUSION:

1. NORMAL SIZED ALL CARDIAC CHAMBERS, NO LVH
2. NORMAL LV SYSTOLIC FUNCTION, LVEF -- 64%
3. NO REGIONAL WALL MOTION ABNORMALITY
4. NORMAL DIASTOLIC FUNCTION
5. NORMAL RIGHT HEART SIZE AND RV PRESSURES
6. NORMAL CARDIAC VALVES, NO MITRAL // AORTIC STENOSIS
7. NO PERICARDIAL EFFUSION, CLOT OR VEGETATION SEEN, SR+.

  
Dr. KILLOL KANERIA, D.M., CARD.



Remark: Unconfirmed report

*Normal*

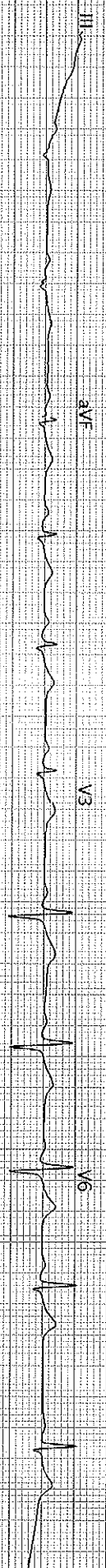
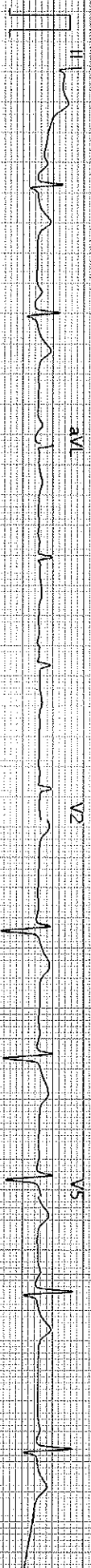

25 mm/s, 10 mm/mV Sequential LP25Hz AC 50Hz



25 mm/s, 10 mm/mV LP25Hz AC 50Hz