

**DR. DILIP B GHEEWALA**

M.D. (Medicine)

Reg No: G 17770,

Mo: 9825338408

Consultant Physician & Ex. Professor Of Medicine

OPD Days: Monday

OPR NO: -

### Shalby MD Physician Clinic

Patient Name:-

chari pal.  
F 33 yr

Date: 5/8/23

Age / Sex :-

Weight:- 69 kg

Chief Complaints:-

Height:- 159 cm

pain in feet

Nutritional assessment:-

- Obese
- Well nourished
- Mild-moderate nourished
- Severely mal-nourished

PT is anemic

NAD

Pulse:- 66/min

Drug / Food Allergy:-

BP:- 120/80

Past History :-

SpO2:- 100%

Family History:-

Systemic Examination:-

RS | N  
WS  
PA  
CNS

Provisional Diagnosis:-

### SHALBY HOSPITAL, SURAT

Near Navyug College, Rander Road, Adajan, Surat. Gujarat, India. | Ph. : 0261-7190000 | Email : info.surat@shalby.org.

### SHALBY LIMITED

Regd. Office: Opp. Karnavati Club, S. G. Road, Ahmedabad - 380 015, Gujarat, India.

Corp. Office: B-301 & 302, Mondeal Heights, Opp. Karnavati Club, S. G. Road, Ahmedabad - 380 015, Gujarat, India

Tel: 079 40203000 | Fax: 079 40203109 | info.sg@shalby.org | www.shalby.org

CIN: L85110GJ2004PLC044667

Investigation :-

Treatment and further advices:-  
(Write in Capital Letters)

Rx

cap. Antrin (30)  
- 2 - daily  
- T. FDSou ml (30)  
- 1 - daily  
- Tab. Cap EUBU 200mg (30)  
- Tab. Akilob<sup>I</sup> - SP (15)

Follow Up:

after 1 month



બધી દવાઓ ડોક્ટરને બતાવીને લેવી.

Date:- \_\_\_\_\_

Incase of emergency please report to Emergency Department of Hospital OR Call:- 0261-7190000 / 9512660096

### Numeric Rating Scale

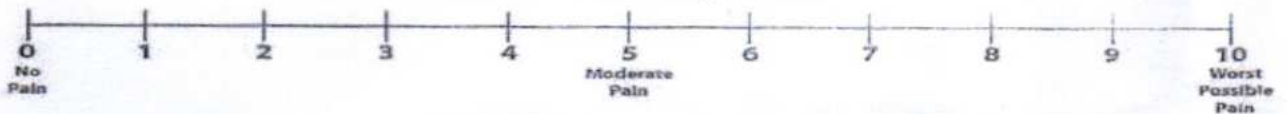

### Wong-Baker FACES® Pain Rating Scale





**DR. HIMANI THAKER (VYAS)**

M.S (Gynec)  
Consultant Obstetrician & Gynecologist  
Laparoscopic Surgeon  
Infertility Specialist  
Email-ID:- thaker.himani@gmail.com  
Register No. G-31062

**Shalby Women's Health Clinic**

Name:- Chaiti Pal  
Chief Complaints:-

Age- 33yrs

Date: 5/8/23  
Weight:-  
Height:-  
OPR NO:-

- Nutritional Assessment:-
- Obese
  - Well Nourished
  - Mild-Moderate Nourished
  - Severely Mal-Nourished

LMP:- 31/7/23

M/H:- Clotting  
Pamp- 34/30 days P/H

O/H:- P/H  
2 FMD | 2.7 | 8.4m | 4.4m | 2  
TL not done

P/H:-  
F/H  
Examination:-  
P/H - P/H to lap cholecystectomy

Provisional Diagnosis:-  
P/H - soft  
P/S - cervical erosion ⊕

PAB taken

**SHALBY HOSPITAL, SURAT**

Near Navyug College, Rander Road, Adajan, Surat. Gujarat, India. | Ph.: 0261-7190000 | Email : info.surat@shalby.org

**SHALBY LIMITED**

Regd. Office: Opp. Karnavati Club, S. G. Road, Ahmedabad - 380 015, Gujarat, India.  
Corp. Office: B-301 & 302, Mondeal Heights, Opp. Karnavati Club, S. G. Road, Ahmedabad - 380 015, Gujarat, India  
Tel: 079 40203000 | Fax: 079 40203109 | info.sg@shalby.org | www.shalby.org  
CIN: L85110GJ2004PLC044667

Treatment & Further Advices:-  
(Write in Capital Letters)

Investigaion Advised:-

Adv.  
Cervical  
cauterization  
→

8460659501  
f  
Dr. Himani Tyagi

Follow Up:

Date: \_\_\_\_\_

Incase of emergency Please report to Emergency Department of Hospital OR Call:- 0261-7190000 / 9512660096

### Numeric Rating Scale



### Wong-Baker FACES® Pain Rating Scale



Patient Name: CHAVI PAL		UHID: 347132	
Age / Sex: 33 Yrs. / Female		Study:	USG Abdomen + Pelvis
Referred By:	Dr. at shalby hospital	Date: 05/08/2023	

**ULTRASOUND OF ABDOMEN AND PELVIS (TAS)**

**Liver** is normal in size shows grade I fatty changes. No focal lesion seen. The Hepatic veins appear normal. No evidence of dilated I.H.B.R. **Portal vein** appears normal.

**Gall bladder** is well distended and appears normal. No evidence of calculi seen. Wall appears normal. No pericholecystic fluid seen. **CBD** appears normal.

**Pancreas** appears normal in size and echotexture.

**Spleen** appears normal in size and appearance. No focal lesion seen.

**Right kidney** it shows normal echotexture and corticomedullary differentiation. There is no evidence of scarring, hydronephrosis or calculi.

**Left kidney** it shows normal echotexture and corticomedullary differentiation. There is no evidence of scarring, hydronephrosis or calculi.

**Urinary bladder** well distended and appears normal. No evidence of any intraluminal mass or calculi.

**Uterus** appears normal in size 56 x 35 x 45 mm, Et: 8 mm. The uterine myometrial echotexture is homogenous. No focal lesion is seen. There is no evidence of any ovarian or adnexal mass lesion.

No ascites is seen. No abnormal bowel wall thickening and dilatation seen.

**IMPRESSION:**

- **Grade I fatty liver.**
- **No other significant abnormality detected.**

Thanks for referrals.



**DR. ASHUTOSH GANDHI**

DMRD (Radiodiagnosis)  
G-14916

**SHALBY HOSPITAL, SURAT**

Near Navyug College, Rander Road, Adajan, Surat. Gujarat, India. | Ph.: 0261-7190000 | Email : info.surat@shalby.org

**SHALBY LIMITED**

Regd. Office: Opp. Karnavati Club, S. G. Road, Ahmedabad - 380 015, Gujarat, India.  
Corp. Office: B-301 & 302, Mondeal Heights, Opp. Karnavati Club, S. G. Road, Ahmedabad - 380 015, Gujarat, India  
Tel: 079 40203000 | Fax: 079 40203109 | info.sg@shalby.org | www.shalby.org  
CIN: L85110GJ2004PLC044667



<b>Patient ID:</b>	<b>SUR0000347132</b>	<b>Patient Name:</b>	<b>CHAVI PAL</b>
<b>Age:</b>	<b>33 Years</b>	<b>Sex:</b>	<b>F</b>
<b>Accession Number:</b>	<b>9551</b>	<b>Modality:</b>	<b>DX</b>
<b>Referring Physician:</b>	<b>SHALBY</b>	<b>Study:</b>	<b>CHEST PA</b>
<b>Study Date:</b>	<b>5-Aug-2023</b>		

**CHEST X-RAY (PA)**

Both lung fields appear normal.

No evidence of consolidation or cavitation is seen.

Both costo-phrenic angles appear clear.

Cardiac size is within normal limits.

Both domes of diaphragm appear normal.

Bony thoracic cage and soft tissue shadow appear normal.

**IMPRESSION:**

- **No significant abnormality seen.**

*Thanks for referral.*



**DR. ASHUTOSH GANDHI**

DMRD (Radiodiagnosis)

G-14916

**SHALBY HOSPITAL, SURAT**

Near Navyug College, Rander Road, Adajan, Surat. Gujarat, India. | Ph.: 0261-7190000 | Email : info.surat@shalby.org

**SHALBY LIMITED**

Regd. Office: Opp. Karnavati Club, S. G. Road, Ahmedabad - 380 015, Gujarat, India.  
Corp. Office: B-301 & 302, Mondeal Heights, Opp. Karnavati Club, S. G. Road, Ahmedabad - 380 015, Gujarat, India  
Tel: 079 40203000 | Fax: 079 40203109 | info.sg@shalby.org | www.shalby.org  
CIN: L85110GJ2004PLC044667

Shalby Hospital (A Unit of Shalby Limited) Near Navyug College, Rander Road, Adajan, Surat, Gujarat, India.  
Tel.: 0261 7190000 | Ext.: 851 | Mo.: 9512036046 | Email : pathology.surat@shalby.in | Web : www.shalby.org

PID : SUR0000347132 OP-001

REPORT STATUS : Interim



Patient Name : Mrs. Chavi Pal	/	Registered On : 05-Aug-2023 09:44 AM
Lab ID : 308900361		Collected On : 05-Aug-2023 09:45 AM
Gender/Age : Female / 33 Years	DOB : 05-Aug-1990	Received On : 05-Aug-2023 09:51 AM
Ref. By : Dr. Health Check Up . Shalby		Sample Type : EDTA Whole Blood

Parameter	Result	Unit	Biological Ref. Interval
<b>BLOOD COUNT AND INDICIES</b>			
HAEMOGLOBIN <i>Colorimetric Non Cyanide</i>	<b>10.1</b>	g/dL	12.0 - 15.0
RBC COUNT <i>Electrical Impedance</i>	4.33	mill/cmm	3.8 - 4.8
HCT <i>Calculated</i>	34.1	%	36 - 46
MCV <i>Calculated based on the RBC histogram</i>	78.8	fL	83 - 101
MCH <i>Calculated</i>	23.3	pg	27 - 32
MCHC <i>Calculated</i>	29.6	g/dL	31.5 - 34.5
RDW <i>Calculated</i>	14.1	%	11.6 - 14.0

**TOTAL LEUCOCYTE COUNT**

Total WBC Count <i>Electrical Impedance</i>	7930	cells/cmm	4000 - 10000
---	------	-----------	--------------

**DIFFERENTIAL LEUCOCYTE COUNT (Manual by Microscopy)**

NEUTROPHILS <i>Flow Cytometry</i>	66	%	40 - 80
LYMPHOCYTES <i>Flow Cytometry</i>	29	%	20 - 40
EOSINOPHILS <i>Flow Cytometry</i>	2	%	1 - 6
MONOCYTES <i>Flow Cytometry</i>	3	%	2 - 10
BASOPHIL <i>Flow Cytometry</i>	0	%	0 - 2

**PLATELET INDICES**

PLATELET COUNT <i>Electrical Impedance</i>	420000	/cmm	150000 - 410000
MPV <i>Calculated based on PLT Histogram</i>	10.0	fL	7.5 - 12.0

**PERIPHERAL SMEAR EXAMINATION**

RBCs	<b>Mild hypochromic and microcytic.</b>
WBCs	Total and differential leucocyte counts are within normal limit
PLATELETs	Adequate in number and normal in morphology.
MALARIAL PARASITE	Malarial parasites are not seen on smear examination.

EDTA Whole Blood - Tests done on Automated Five Part Cell Counter. (WBC, RBC, MCV & Platelet count by classical impedance method, Hb by cyanide-free colorimetric method, WBC differential by Chemical dye, Flowcytometry, Semi-conductive Laser scatter Method, independent Basophil channel & other parameters calculated). All Haemograms are reviewed & confirmed microscopically.

Reference Interval: Dacie and Lewis practical haematology 11th edition.

This is an Electronically Authenticated Report.

Generated On : 05-Aug-2023 01:01 PM

Approved On : 05-Aug-2023 10:49 AM

**Dr Pankaj Agrawal**M.B., D.C.P  
Consulting Pathologist



Shalby Hospital (A Unit of Shalby Limited) Near Navyug College, Rander Road, Adajan, Surat, Gujarat, India.  
 Tel.: 0261 7190000 | Ext.: 851 | Mo.: 9512036046 | Email : pathology.surat@shalby.in | Web : www.shalby.org

PID : SUR0000347132 OP-001

REPORT STATUS : Interim



Patient Name : Mrs. Chavi Pal	/	Registered On : 05-Aug-2023 09:44 AM
Lab ID : 308900361		Collected On : 05-Aug-2023 09:45 AM
Gender/Age : Female / 33 Years	DOB : 05-Aug-1990	Received On : 05-Aug-2023 09:51 AM
Ref. By : Dr. Health Check Up . Shalby		Sample Type : EDTA Whole Blood

Parameter	Result	Unit	Biological Ref. Interval
-----------	--------	------	--------------------------

**BLOOD GROUP**

(Tube agglutination: Forward &amp; reverse)

ABO Type	"B"
RH Type	NEGATIVE

This is an Electronically Authenticated Report.

Generated On : 05-Aug-2023 01:01 PM

Approved On : 05-Aug-2023 12:27 PM

**Dr Pankaj Agrawal**M.B., D.C.P  
Consulting Pathologist

Regd. Office: Shalby Limited, Opp. Karnavati Club, S.G. Road, Ahmedabad, Gujarat, India.  
 Tel.: 079 40203000 | Fax: 079 40203109 | Email: info.sg@shalby.org | Web: www.shalby.org





Shalby Hospital (A Unit of Shalby Limited) Near Navyug College, Rander Road, Adajan, Surat, Gujarat, India.  
 Tel.: 0261 7190000 | Ext.: 851 | Mo.: 9512036046 | Email : pathology.surat@shalby.in | Web : www.shalby.org

PID : SUR0000347132 OP-001

REPORT STATUS : Interim



Patient Name : **Mrs. Chavi Pal** / Registered On : 05-Aug-2023 09:44 AM  
 Lab ID : 308900361 Collected On : 05-Aug-2023 09:45 AM  
 Gender/Age : Female / 33 Years DOB : 05-Aug-1990 Received On : 05-Aug-2023 09:51 AM  
 Ref. By : Dr. Health Check Up . Shalby Sample Type : EDTA Whole Blood

Parameter	Result	Unit	Biological Ref. Interval
<b>ESR 1st hour *</b> <i>Modified Westergren Method</i>	<b>44</b>	mm in 1 hour	0 - 20
<b>HBA1C</b> <b>HbA1c - Glycated Haemoglobin *</b> <i>Boronate Affinity Assay</i>	<b>5.6</b>	%	Non-diabetic: <= 5.6 Pre-diabetic: 5.7-6.4 Diabetic: >= 6.5 Therapeutic goals for glycemc control Age > 19 years Goal of therapy: < 7.0 Action suggested: > 8.0 Age < 19 years Goal of therapy: <7.5

**Estimated Average Glucose (eAG) (mg/dL) \*** 114 mg/dL

*Calculated*

This is an Electronically Authenticated Report.

Generated On : 05-Aug-2023 01:01 PM

Approved On : 05-Aug-2023 11:00 AM

*Dr Pankaj Agrawal*

**Dr Pankaj Agrawal**

M.B., D.C.P  
 Consulting Pathologist

Regd. Office: Shalby Limited, Opp. Karnavati Club, S.G. Road, Ahmedabad, Gujarat, India.  
 Tel.: 079 40203000 | Fax: 079 40203109 | Email: info.sg@shalby.org | Web: www.shalby.org

Page 3 of 9

**We are open 24 x 7 & 365 days**

Shalby Hospital (A Unit of Shalby Limited) Near Navyug College, Rander Road, Adajan, Surat, Gujarat, India.  
Tel.: 0261 7190000 | Ext.: 851 | Mo.: 9512036046 | Email : pathology.surat@shalby.in | Web : www.shalby.org

PID : SUR0000347132 OP-001

REPORT STATUS : Interim



Patient Name : Mrs. Chavi Pal	/	Registered On : 05-Aug-2023 09:44 AM
Lab ID : 308900361		Collected On : 05-Aug-2023 09:45 AM
Gender/Age : Female / 33 Years	DOB : 05-Aug-1990	Received On : 05-Aug-2023 09:53 AM
Ref. By : Dr. Health Check Up . Shalby		Sample Type : Serum, Urine (PP), Fluoride PP, Urine (F)

Parameter	Result	Unit	Biological Ref. Interval
-----------	--------	------	--------------------------

**PLASMA GLUCOSE LEVEL****FASTING PLASMA GLUCOSE**

<b>Plasma Glucose (F)</b>	102	mg/dL	74 - 106
---------------------------	-----	-------	----------

GOD/POD (Glucose Oxidase/Peroxidase), Colorimetric

<b>Urine Sugar (F)</b>	ABSENT	mg/dL	Absent
------------------------	--------	-------	--------

Glucose-oxidase/oxidase reaction

**POST PRANDIAL PLASMA GLUCOSE**

<b>Plasma Glucose (PP)</b>	111	mg/dL	Normal: 100-140 Impaired: 140 -199 Diabetic :=>200
----------------------------	-----	-------	---

GOD/POD (Glucose Oxidase/Peroxidase), Colorimetric

<b>Urine Sugar (PP)</b>	ABSENT	mg/dL	Absent
-------------------------	--------	-------	--------

Glucose-oxidase/oxidase reaction

This is an Electronically Authenticated Report.

Generated On : 05-Aug-2023 01:01 PM

Approved On : 05-Aug-2023 12:59 PM

**Dr Pankaj Agrawal**M.B., D.C.P.  
Consulting PathologistRegd. Office: Shalby Limited, Opp. Karnavati Club, S.G. Road, Ahmedabad, Gujarat, India.  
Tel.: 079 40203000 | Fax: 079 40203109 | Email: info.sg@shalby.org | Web: www.shalby.org



Shalby Hospital (A Unit of Shalby Limited) Near Navyug College, Rander Road, Adajan, Surat, Gujarat, India.  
Tel.: 0261 7190000 | Ext.: 851 | Mo.: 9512036046 | Email : pathology.surat@shalby.in | Web : www.shalby.org

PID : SUR0000347132 OP-001

REPORT STATUS : Interim



Patient Name : Mrs. Chavi Pal /	Registered On : 05-Aug-2023 09:44 AM
Lab ID : 308900361	Collected On : 05-Aug-2023 09:45 AM
Gender/Age : Female / 33 Years	DOB : 05-Aug-1990
Received On : 05-Aug-2023 09:53 AM	Sample Type : Serum
Ref. By : Dr. Health Check Up . Shalby	

Parameter	Result	Unit	Biological Ref. Interval
-----------	--------	------	--------------------------

**LIPID PROFILE**

**LIPID PROFILE**

<b>Cholesterol</b> <i>Cholesterol Esterase, Oxidase, Peroxidase</i>	154	mg/dL	Desirable: <200 Borderline High: 200 - 239 High >=240
<b>SERUM TRIGLYCERIDE</b> <i>Lipase/GK/GPO/POD</i>	101	mg/dL	Normal : <150 Borderline High : 150-199 High : 200-499 Very High : > 500
<b>HDL CHOLESTEROL DIRECT *</b> <i>Phosphotungstic Acid/Mgcl2 - Enzymatic</i>	40	mg/dL	Major risk factor for heart disease : < 40 Negative risk factor for heart disease : >= 60
<b>Non HDL Cholesterol</b> <i>Calculated</i>	114	mg/dL	Optimal : <130 Desirable : 130-159 Borderline high : 159-189 High : 189-220 Very High : >=220
<b>S.LDL</b> <i>Calculated</i>	94	mg/dL	Optimal: <100 Near to above Optimal: 100 - 129  Borderline High: 130 - 159 High: 160 - 189 Very High: > 190
<b>VLDL</b> <i>Calculated</i>	20	mg/dL	6 - 38
<b>LDL/dHDL *</b> <i>Calculated</i>	2.4		2.5 - 3.5
<b>Chol/dHDL *</b> <i>Calculated</i>	3.9	Ratio	3.5 - 5.0

Note: Reference interval as per National Cholesterol Education Programme (NCEP) Adult Treatment Panel III Report. VLDL, CHOL/dHDL RATIO, LDL/dHDL RATIO, LDL Cholesterol, Non HDL Cholesterol are calculated parameters. Estimation of LDL by direct method is recommended when TG>400 mg/dL.

This is an Electronically Authenticated Report.

Generated On : 05-Aug-2023 01:01 PM  
Approved On : 05-Aug-2023 11:01 AM

*Dr Pankaj Agrawal*  
**Dr Pankaj Agrawal**  
M.B., D.C.P  
Consulting Pathologist



Shalby Hospital (A Unit of Shalby Limited) Near Navyug College, Rander Road, Adajan, Surat, Gujarat, India.  
Tel.: 0261 7190000 | Ext.: 851 | Mo.: 9512036046 | Email: pathology.surat@shalby.in | Web: www.shalby.org

PID : SUR0000347132 OP-001

REPORT STATUS : Interim



Patient Name : Mrs. Chavi Pal	/	Registered On : 05-Aug-2023 09:44 AM
Lab ID : 308900361		Collected On : 05-Aug-2023 09:45 AM
Gender/Age : Female / 33 Years	DOB : 05-Aug-1990	Received On : 05-Aug-2023 09:53 AM
Ref. By : Dr. Health Check Up . Shalby		Sample Type : Serum

Parameter	Result	Unit	Biological Ref. Interval
<b>Liver Function Test</b>			
<b>Liver Function Test</b>			
<b>SGPT (ALT)</b> <i>Multi Point Rate with P-5-P</i>	28	U/L	9 - 52
<b>SGOT (AST)</b> <i>Multi Point Rate with P-5-P</i>	27	U/L	14 - 36
<b>Alkaline Phosphatase</b> <i>PNPP, AMP Buffer</i>	89	U/L	20-50 yrs.: 42 - 98 4-19 yr : 54 - 369 >/=51 yr : 56 - 119
<b>GGT *</b> <i>L-gamma-glutamyl-4-nitroanalide/glycylglycine Kinetic</i>	39	U/L	12 - 43
<b>S. PROTEIN</b> <i>Biuret (Alkaline cupric sulfate), End Point</i>	8.0	g/dL	6.3 - 8.2
<b>Albumin</b> <i>Bromocresol Green (BCG), Colorimetric</i>	4.4	g/dL	3.5 - 5.0
<b>S. GLOBULIN</b> <i>Calculated</i>	3.6	g/dL	2.3 - 3.6
<b>A/G Ratio</b> <i>Calculated</i>	1.2	Ratio	1.0 - 2.3
<b>Bilirubin Total</b> <i>Azobilirubin/Dyphylline/Diazonium Salt</i>	0.8	mg/dL	0-1 day (premature) 1.0 - 8.0 0-1 day (full term) : 2.0 - 6.0 1-2 day (premature) : 6.0 - 12.0 1-2 day (full term) : 6.0 - 10.0 3-5 day (premature) : 10.0 - 14.0 3-5 day (full term) : 4.0 - 8.0  Adult : 0.2 - 1.3
<b>Bilirubin Unconjugated</b> <i>End-point Colorimetric (Dual wavelength spectrophotometric)</i>	0.6	mg/dL	Unconjugated bilirubin Adults: 0.0-1.1 Neonates: 0.6-10.5
<b>BILIRUBIN DIRECT</b> <i>Calculated</i>	0.2	mg/dL	Conjugated bilirubin and Delta bilirubin (Bilirubin covalently bound to albumin) 0.0-0.4

This is an Electronically Authenticated Report.

Generated On : 05-Aug-2023 01:01 PM

Approved On : 05-Aug-2023 11:01 AM

Dr Pankaj Agrawal

M.B., D.C.P.  
Consulting Pathologist



Shalby Hospital (A Unit of Shalby Limited) Near Navyug College, Rander Road, Adajan, Surat, Gujarat, India.  
Tel.: 0261 7190000 | Ext.: 851 | Mo.: 9512036046 | Email : pathology.surat@shalby.in | Web : www.shalby.org

PID : SUR0000347132 OP-001

REPORT STATUS : Interim



Patient Name : Mrs. Chavi Pal / Registered On : 05-Aug-2023 09:44 AM  
Lab ID : 308900361 Collected On : 05-Aug-2023 09:45 AM  
Gender/Age : Female / 33 Years DOB : 05-Aug-1990 Received On : 05-Aug-2023 09:53 AM  
Ref. By : Dr. Health Check Up . Shalby Sample Type : Serum

Parameter	Result	Unit	Biological Ref. Interval
-----------	--------	------	--------------------------

**RENAL FUNCTION TEST**

**RENAL FUNCTION TEST**

<b>Urea Nitrogen (BUN)</b> <i>Urease, colorimetric</i>	10	mg/dL	7 - 17
<b>UREA</b> <i>Calculated</i>	21	mg/dL	15 - 36
<b>S. CREATININE</b> <i>Enzymatic - Creatinine amidohydrolase</i>	0.58	mg/dL	0.52 - 1.04
<b>S. URIC ACID</b> <i>Uricase/Peroxidase, Colorimetric</i>	3.2	mg/dL	2.5 - 6.2
<b>Calcium</b> <i>Arsenazo III dye</i>	9.2	mg/dL	8.4 - 10.2
<b>S. PHOSPHORUS *</b> <i>Phosphomolybdate reduction (PMA Phenol)</i>	5.1	mg/dL	2.5 - 4.5
<b>Sodium</b> <i>Direct Ion Selective Electrode</i>	142	mmol/L	137 - 145
<b>S. POTASSIUM</b> <i>Direct Ion Selective Electrode</i>	4.92	mmol/L	3.5 - 5.1
<b>Chloride</b> <i>Direct Ion Selective Electrode</i>	107	mmol/L	98 - 107

This is an Electronically Authenticated Report.

*Dr Pankaj Agrawal*

**Dr Pankaj Agrawal**

M.B., D.C.P  
Consulting Pathologist

Generated On : 05-Aug-2023 01:01 PM

Approved On : 05-Aug-2023 11:01 AM



 Shalby Hospital (A Unit of Shalby Limited) Near Navyug College, Rander Road, Adajan, Surat, Gujarat, India.  
 Tel.: 0261 7190000 | Ext.: 851 | Mo.: 9512036046 | Email : pathology.surat@shalby.in | Web : www.shalby.org

PID : SUR0000347132 OP-001

REPORT STATUS : Interim



Patient Name : Mrs. Chavi Pal	/	Registered On : 05-Aug-2023 09:44 AM
Lab ID : 308900361		Collected On : 05-Aug-2023 09:45 AM
Gender/Age : Female / 33 Years	DOB : 05-Aug-1990	Received On : 05-Aug-2023 09:53 AM
Ref. By : Dr. Health Check Up . Shalby		Sample Type : Serum,Urine

### THYROID PROFILE (TFT)

Parameter	Result	Unit	Biological Ref. Interval
Total T3 * <i>Chemiluminescence immunoassay (CLIA)</i>	96	ng/dL	87 - 178
Total T4 * <i>Chemiluminescence immunoassay (CLIA)</i>	13.06	µg/dL	99% Reference Interval (µg/dL) 4.82 - 15.65
TSH * <i>Chemiluminescence immunoassay (CLIA)</i>	2.075	µIU/mL	Non Pregnant Females: 0.38-5.33 µIU/mL Pregnant Females (1st trimester): 0.05-3.70 µIU/mL Pregnant Females (2nd trimester): 0.31-4.35 µIU/mL Pregnant Females (3rd trimester): 0.41-5.18 µIU/mL

### CLINICAL PATHOLOGY URINE EXAMINATION

#### Physical Examination

Colour *	Pale yellow	Pale yellow
Transparency	Clear	Clear

#### Chemical Examination

Glucose <i>Glucose-oxidase/peroxidase reaction</i>	Negative	Negative
Bilirubin <i>Azo coupling Reaction with diazonium</i>	Negative	Negative
Ketone <i>Sodium Nitroprusside reaction</i>	Negative	Negative
Specific Gravity <i>Refractometric Method - Bromthymol blue</i>	1.025	S.G. value 1.001 - 1.035
Blood <i>Peroxidase like activity of hemoglobin</i>	Negative	Negative
pH <i>Double Indicator principle</i>	5.5	PH value 4.6 - 8.0
Protein <i>Protein Error of Indicator Principle</i>	Negative	Negative
Urobilinogen * <i>Modified Ehrlich reaction</i>	0.2	EU/dL Upto 1.0 mg/dL (EU/dL)
Nitrite * <i>Diazotization reaction of nitrite with an aromatic amine</i>	Negative	Negative
Leucocyte <i>Leucocyte Esterase Test</i>	Trace (+/-)	Negative

This is an Electronically Authenticated Report.

Dr Pankaj Agrawal

M.B., D.C.P  
Consulting Pathologist

Generated On : 05-Aug-2023 01:01 PM

Approved On : 05-Aug-2023 11:10 AM

 Regd. Office: Shalby Limited,-Opp. Karnavati Club, S.G. Road, Ahmedabad, Gujarat, India.  
 Tel.: 079 40203000 | Fax: 079 40203109 | Email: info.sg@shalby.org | Web: www.shalby.org





Shalby Hospital (A Unit of Shalby Limited) Near Navyug College, Rander Road, Adajan, Surat, Gujarat, India.  
Tel.: 0261 7190000 | Ext.: 851 | Mo.: 9512036046 | Email : pathology.surat@shalby.in | Web : www.shalby.org

PID : SUR0000347132 OP-001

REPORT STATUS : Interim



Patient Name : Mrs. Chavi Pal	/	Registered On : 05-Aug-2023 09:44 AM
Lab ID : 308900361		Collected On : 05-Aug-2023 09:45 AM
Gender/Age : Female / 33 Years	DOB : 05-Aug-1990	Received On : 05-Aug-2023 09:53 AM
Ref. By : Dr. Health Check Up . Shalby		Sample Type : Serum,Urine

CLINICAL PATHOLOGY  
URINE EXAMINATION

**Microscopic Examination**

Pus cells	6-8/hpf	/hpf	0-5/hpf
Red blood cells	NIL	/hpf	0-2/hpf
Epithelial cells	20-25/hpf	/hpf	NA
Crystals	NIL		Nil
Cast *	Nil		Nil
Bacteria	PRESENT		Nil
Amorphous	NIL		Nil
Yeast	NIL		Nil

----- End of Report -----

.This is an Electronically Authenticated Report.

Generated On : 05-Aug-2023 01:01 PM  
Approved On : 05-Aug-2023 11:10 AM

**Dr Pankaj Agrawal**  
M.B., D.C.P  
Consulting Pathologist

**DR. RUJUTA SHELAT**  
Consultant Ophthalmologist  
Reg. No.:- G-48712

Name :-

chavi Patel

Date:-

5/8/23

Chief Complaints:-

for routine check up

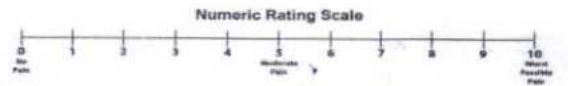

Wong-Baker FACES® Pain Rating Scale

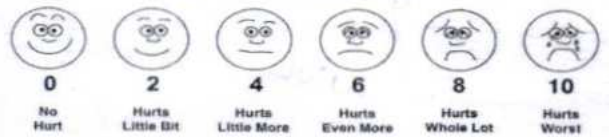

Pain Assessment:-

Past History:-

- NAD -

Family History:-

Allergy:-

Personal History:- **Habits**:- Alcohol:- Y/N Tobacco: Y/N Smoking: Y/N Regular Exercise: Y/N

General Examination:-

BP:- Pulse:- Temp:-

Systemic Examination:-

HT:- WT:-

Visual Acuity:-

6/6  
6/6 P

PH Vision:-

NCT

14 mm of hg

ON Examination

Ant. Segmenet

Both Eye

- WNL -

## SHALBY HOSPITAL, SURAT

Near Navyug College, Rander Road, Adajan, Surat. Gujarat, India. | Ph. : 0261-7190000 | Email : info.surat@shalby.org.

## SHALBY LIMITED

Regd. Office: Opp. Karnavati Club, S. G. Road, Ahmedabad - 380 015, Gujarat, India.

Corp. Office: B-301 & 302, Mondeal Heights, Opp. Karnavati Club, S. G. Road, Ahmedabad - 380 015, Gujarat, India

Tel: 079 40203000 | Fax: 079 40203109 | info.sg@shalby.org | www.shalby.org

CIN: L851106J2004PLC044667

Cornea

Anterior Chamber

Lens

Fundus

Rt. EYE

Lt. EYE

Media:-

Disc:-

Blood Vessel:-

Background:-

Macula:-

Diagnosis:-

} BE  
WNL

Investigation:-

Treatment:-

Drops

E.D. Refresh Tear TDs

Nutritional Assessment:-

Preventive Care & Counsellings:-

Follow Up ON:- & 6 month

RPR

Signature of the Consultant



ID:

Name:

years

Birth date:

mmHg

kg

Sex: M

cm

Indication:

Symptoms:

History:

Heart rate: 84 bpm

PR interval: 122 ms

QRS duration: 68 ms

QT/QTc(E) interval: 376/418 ms

QT/QTc(T) interval: 71/54/45 ms

ST/STc interval: 0.97/0.79 mV

ST/STc slope: 1.76 mV

1100 Sinus rhythm

9110 \*\* normal ECG \*\*

Unconfirmed Report

Reviewed by:

10 mm/mV 25 mm/s Filter: H50 d 100 Hz

10 mm/mV

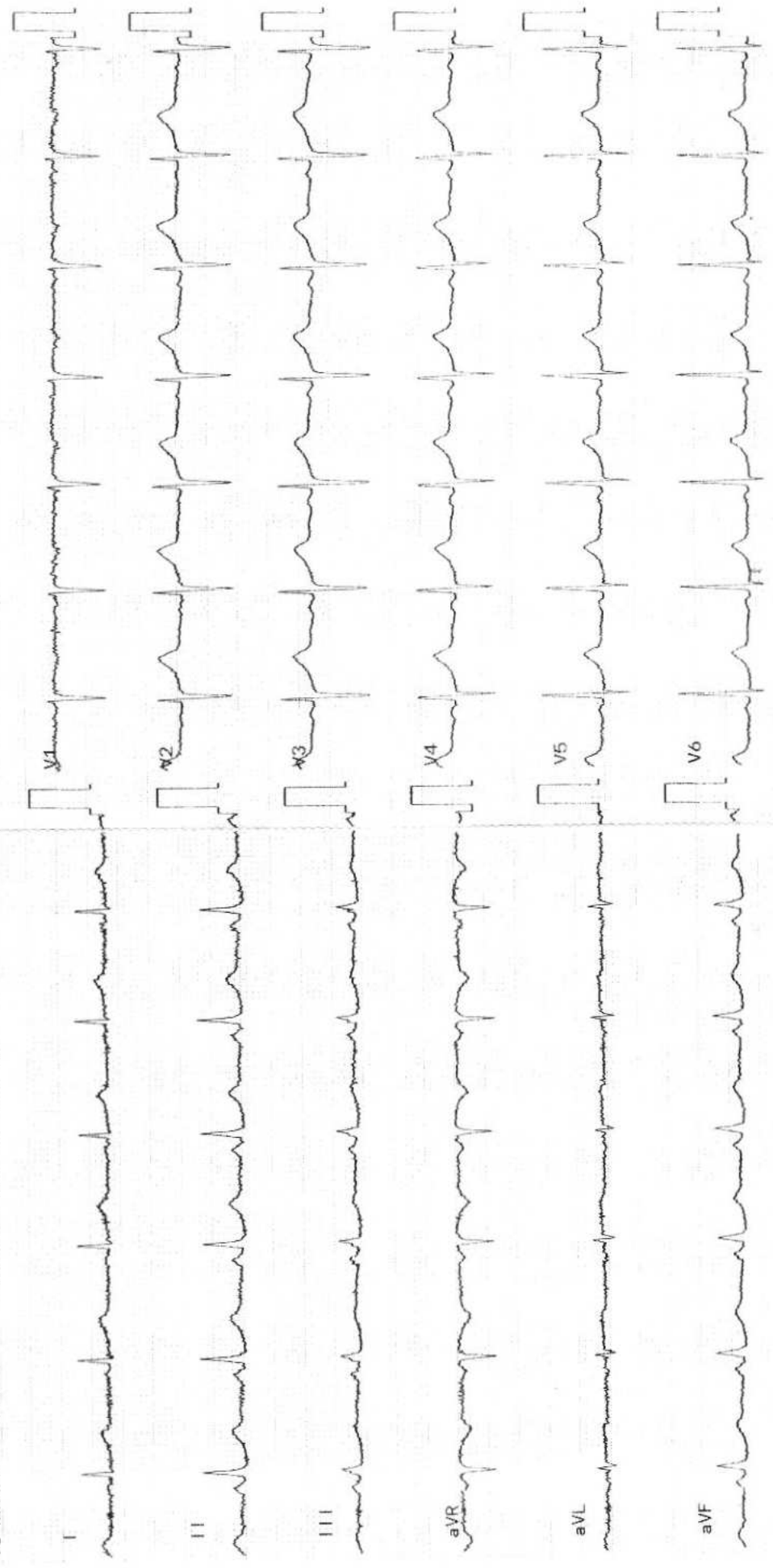



Pre - op

Post - op

Health Check-up

Date : 5/8/23

Patient Reg. No. : \_\_\_\_\_

Patient Name : Chavni pal

Age / Sex : 33 / F

Address : Surat

**Complaints :**

Pain : \_\_\_\_\_

Bleeding gums : \_\_\_\_\_

Swelling : \_\_\_\_\_

Sensitivity : \_\_\_\_\_

Pus Discharge : \_\_\_\_\_

**Medical History :**

Hypertension : \_\_\_\_\_ DM \_\_\_\_\_ Acidity \_\_\_\_\_ Pregnancy : \_\_\_\_\_

Bleeding Disorders : \_\_\_\_\_ Asthma : \_\_\_\_\_ Allergy : \_\_\_\_\_

Past Surgical Intervention : \_\_\_\_\_

**Any Medication :**

**On Examination :**

Abscess : \_\_\_\_\_ Food lodgement : \_\_\_\_\_

Periodontitis : \_\_\_\_\_ Gingivitis : \_\_\_\_\_

Missing Teeth : \_\_\_\_\_ Mobility : \_\_\_\_\_

**Treatment Advised :**

Scaling : Sittings 1  2  3  Deep

Perio Surgery : \_\_\_\_\_

Restoration : \_\_\_\_\_ Class V Fillings : \_\_\_\_\_

RCT : \_\_\_\_\_ Extraction : \_\_\_\_\_

Dentures : \_\_\_\_\_ Partial Denture : \_\_\_\_\_

Implants : \_\_\_\_\_ Crown & Bridge : \_\_\_\_\_

Present : \_\_\_\_\_

67



SHALBY HOSPITAL  
NR. NAVYUG COLLAGE, RANDEK ROAD  
SURAT

Station  
Telephone:

## EXERCISE STRESS TEST REPORT

Patient Name: CHAVI PAL,  
Patient ID: 52948  
Height:  
Weight:

DOB: 22.04.1988  
Age: 35yrs  
Gender: Female  
Race: Asian

Study Date: 05.08.2023  
Test Type: --  
Protocol: BRUCE

Referring Physician: --  
Attending Physician: --  
Technician: --

Medications:  
--

Medical History:  
--

Reason for Exercise Test:  
--

### Exercise Test Summary

Phase Name	Stage Name	Time in Stage	Speed (km/h)	Grade (%)	HR (bpm)	BP (mmHg)	Comment
PRETEST	SUPINE	00:14	0.00	0.00	116	120/80	
	STANDING	00:14	0.00	0.00	106		
EXERCISE	STAGE 1	03:00	2.70	0.00	150	120/80	
	STAGE 2	03:00	4.00	12.00	187	130/80	
	STAGE 3	01:02	5.40	14.00	196	150/80	
RECOVERY		02:55	0.00	0.00	123	120/80	

The patient exercised according to the BRUCE for 7:01 min:s, achieving a work level of Max. METS: 10.00. The resting heart rate of 111 bpm rose to a maximal heart rate of 196 bpm. This value represents 105 % of the maximal, age-predicted heart rate. The resting blood pressure of 120/80 mmHg, rose to a maximum blood pressure of 150/80 mmHg. The exercise test was stopped due to Target heart rate achieved.

### Interpretation

Summary: Resting ECG: normal.  
Functional Capacity: normal.  
HR Response to Exercise: appropriate.  
BP Response to Exercise: normal resting BP - appropriate response.  
Chest Pain: none.  
Arrhythmias: none.  
ST Changes: none.  
Overall impression: Normal stress test.

### Conclusions

TMT IS NEGATIVE FOR INDUCIBLE ISCHEMIA

Physician

Technician



CHAVI PAL,  
Patient ID 52948

05.08.2023  
11:12:01  
Female  
35yrs Asian  
Meds:

Test Reason:  
Medical History:

Ref. MD: Ordering MD:  
Technician: Test Type:  
Comment:

Tabular Summary

SHALBY HOSPITAL

BRUCE: Total Exercise Time 07:01  
Max HR: 196 bpm 105% of max predicted 185 bpm HR at rest: 111  
Max BP: 150/80 mmHg BP at rest: 120/80 Max RPP: 28500 mmHg\*bpm  
Maximum Workload: 10.00 METS  
Max. ST: -1.10 mm, 0.00 mV/s in III; EXERCISE STAGE 3 07:02  
Arrhythmia: A:93  
ST/HR index: 0.84  $\mu$ V/bpm  
**Reasons for Termination:** Target heart rate achieved  
**Summary:** Resting ECG: normal. Functional Capacity: normal. HR Response to Exercise: appropriate. BP Response to Exercise: normal resting BP - appropriate response. Chest Pain: none. Arrhythmias: none. ST Changes: none. Overall impression: Normal stress test.  
**Conclusion:** TMT IS NEGATIVE FOR INDUCIBLE ISCHEMIA  
Location Number: \* 0 \*

Phase Name	Stage Name	Time in Stage	Speed (km/h)	Grade (%)	Workload (METS)	HR (bpm)	BP (mmHg)	RPP (mmHg*bpm)	VE (/min)	ST Level (III mm)	Comment
PRETEST	SUPINE	00:14	0.00	0.00	1.0	116	120/80	13920	0	-0.35	
	STANDING	00:14	0.00	0.00	1.0	106			0	-0.45	
EXERCISE	STAGE 1	03:00	2.70	0.00	2.2	150	120/80	18000	0	-0.80	
	STAGE 2	03:00	4.00	12.00	7.0	187	130/80	24310	0	-0.95	
	STAGE 3	01:02	5.40	14.00	10.0	196	150/80	29400	0	-1.10	
RECOVERY		02:55	0.00	0.00	1.0	123	120/80	14760	0	-0.05	



CHAVI PAL,  
Patient ID 52948  
05.08.2023  
11:12:24

12-Lead Report

118 bpm  
120/80 mmHg

PRETEST  
STANDING  
00:18

BRUCE  
0.0 km/h  
0.0 %

SHALBY HOSPITAL

Measured at 60ms Post J (10mm/mV)  
Auto Points

Lead	ST(mm)	Lead	ST(mm)
I	0.20	V1	0.20
II	-0.20	V2	0.45
III	-0.45	V3	-0.15
aVR	0.05	V4	-0.25
aVL	0.25	V5	-0.25
aVF	-0.30	V6	-0.25

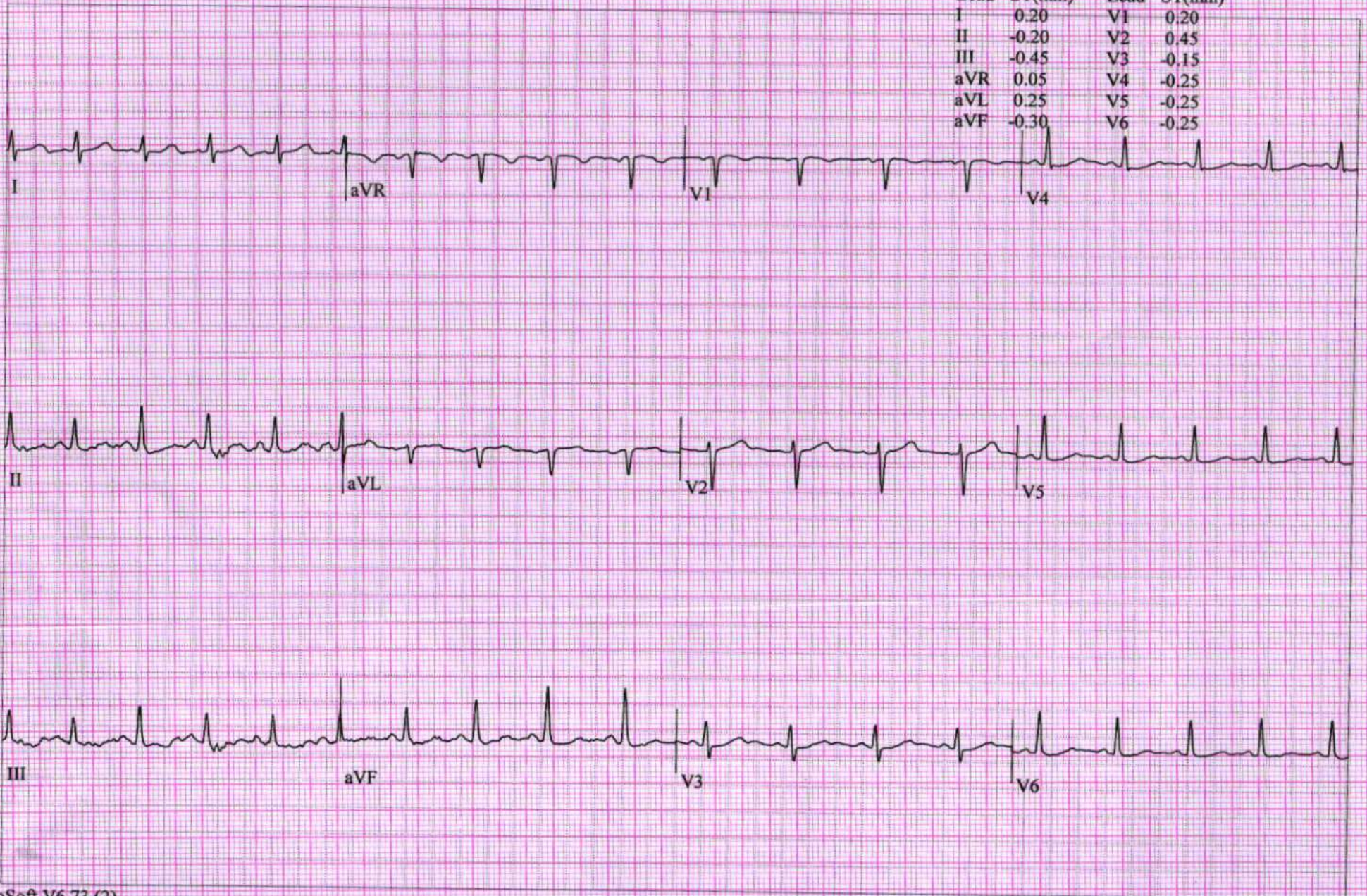



CHAVI PAL,  
Patient ID 52948  
05.08.2023  
11:15:22

12-Lead Report

146 bpm  
120/80 mmHg

EXERCISE  
STAGE I  
02:50

BRUCE  
2.7 km/h  
0.0 %

SHALBY HOSPITAL

Measured at 60ms Post J (10mm/mV)  
Auto Points

Lead	ST(mm)	Lead	ST(mm)
I	0.20	V1	0.15
II	-0.50	V2	0.55
III	-0.70	V3	-0.25
aVR	0.15	V4	-0.50
aVL	0.45	V5	-0.45
aVF	-0.60	V6	-0.35

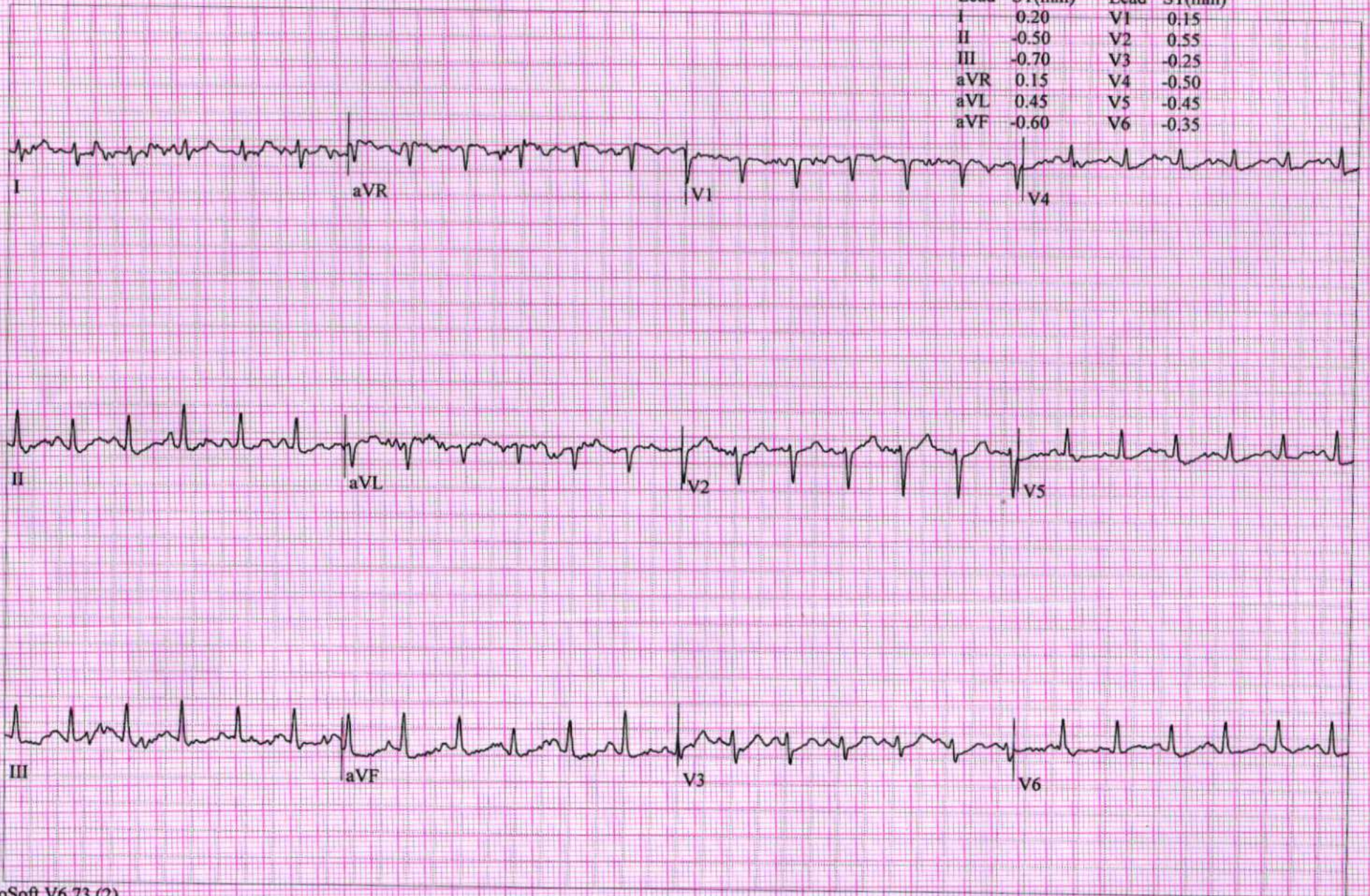



CHAVI PAL,  
Patient ID 52948  
05.08.2023  
11:18:22

187 bpm  
130/80 mmHg

12-Lead Report  
EXERCISE  
STAGE 2  
05:50

BRUCE  
4.0 km/h  
12.0 %

SHALBY HOSPITAL

Measured at 60ms Post J (10mm/mV)  
Auto Points

Lead	ST(mm)	Lead	ST(mm)
I	0.20	V1	0.40
II	-0.85	V2	0.45
III	-1.05	V3	-0.25
aVR	0.30	V4	-0.55
aVL	0.65	V5	-0.55
aVF	-0.95	V6	-0.55

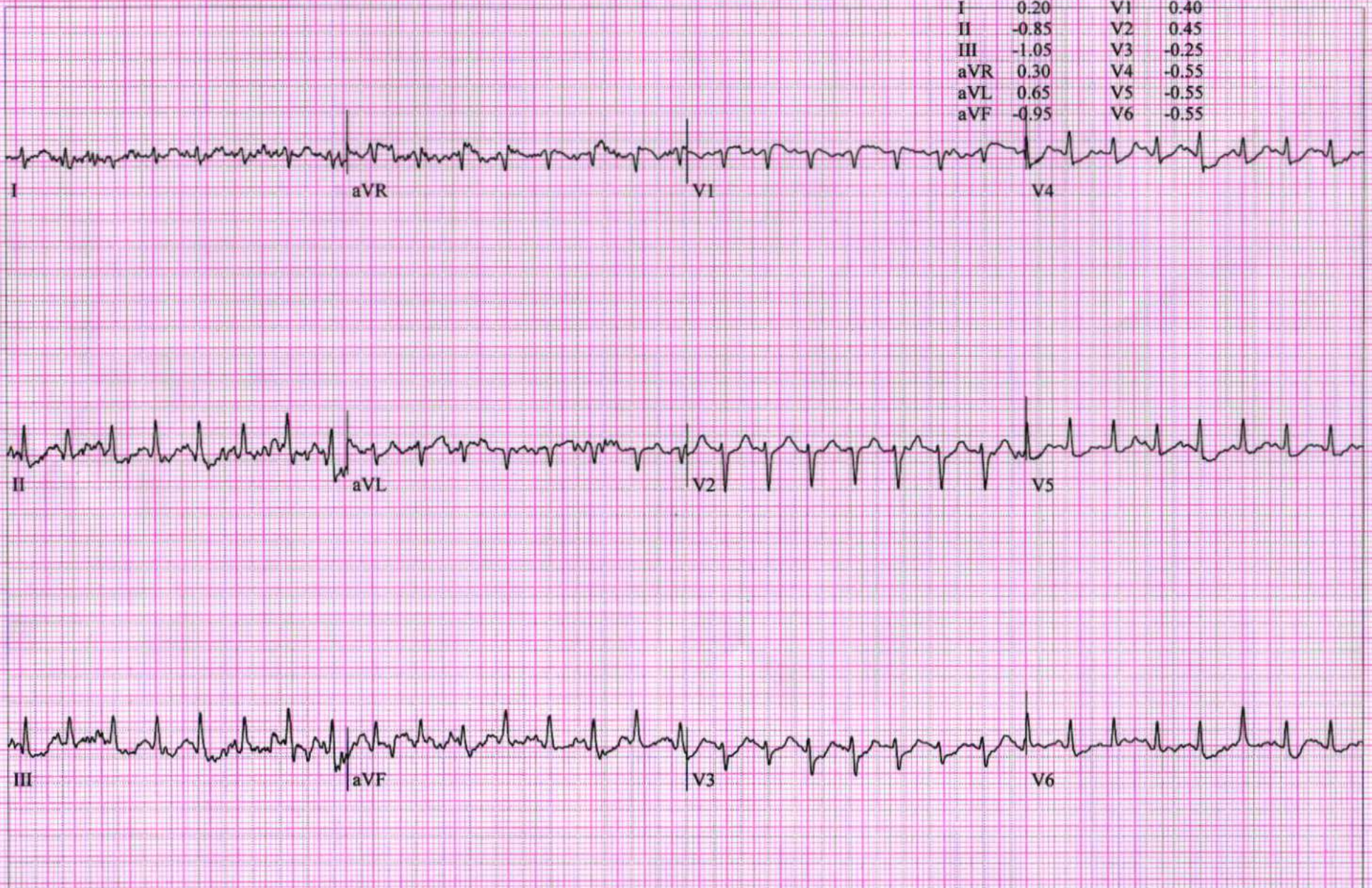



CHAVIPAL,  
Patient ID 52948  
05.08.2023  
11:19:34

196 bpm  
150/80 mmHg

12-Lead Report ( PEAK EXERCISE )  
EXERCISE STAGE 3  
07:02  
BRUCE  
5.4 km/h  
14.0 %

SHALBY HOSPITAL

Measured at 60ms Post J (10mm/mV)  
Auto Points

Lead	ST(mm)	Lead	ST(mm)
I	0.30	V1	-0.25
II	-0.50	V2	0.50
III	-0.85	V3	-0.20
aVR	0.10	V4	-0.80
aVL	0.55	V5	-0.70
aVF	-0.60	V6	-0.45

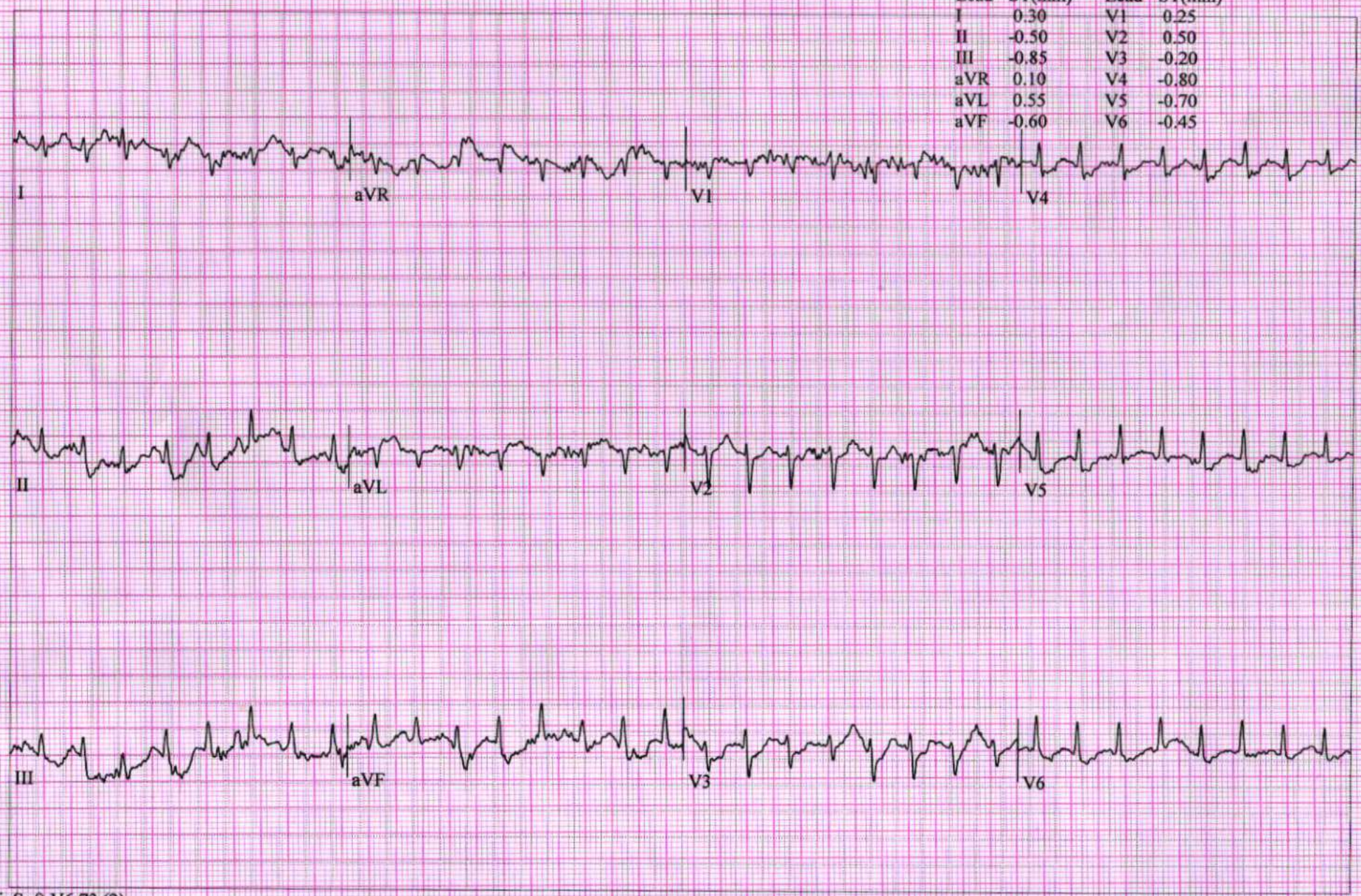



CHAVI PAL,  
Patient ID 52948  
05.08.2023  
11:20:23

12-Lead Report

RECOVERY  
#1  
00:50

BRUCE  
0.0 km/h  
0.0 %

SHALBY HOSPITAL

Measured at 60ms Post J (10mm/mV)  
Auto Points

Lead	ST(mm)	Lead	ST(mm)
I	0.50	V1	0.05
II	0.15	V2	1.05
III	-0.30	V3	1.30
aVR	-0.30	V4	0.40
aVL	0.40	V5	0.10
aVF	-0.15	V6	-0.10

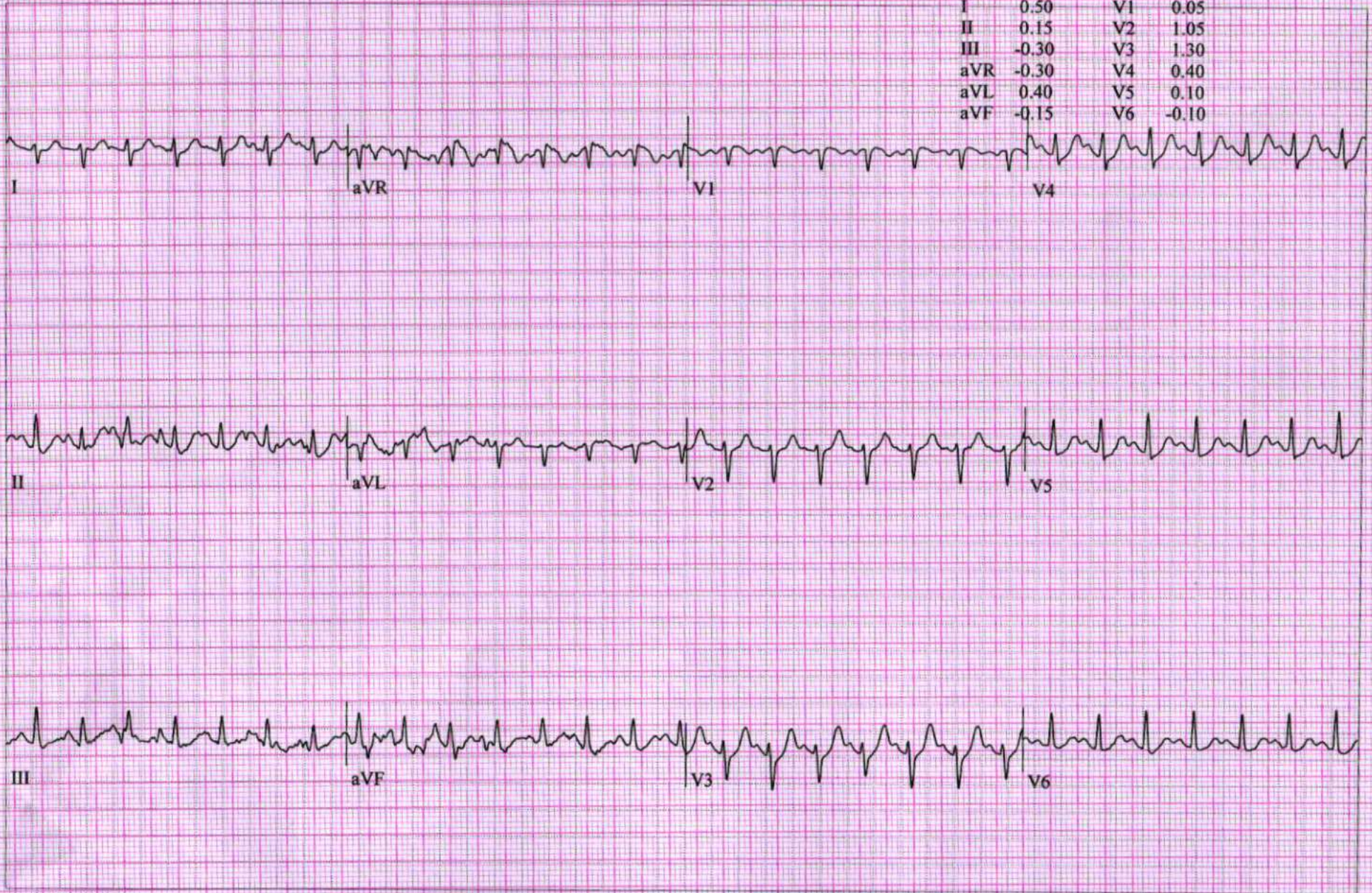



CHAVI PAL,  
Patient ID 52948  
05.08.2023  
11:21:23

12-Lead Report

142 bpm  
120/80 mmHg

RECOVERY  
#1  
01:50

BRUCE  
0.0 km/h  
0.0 %

SHALBY HOSPITAL

Measured at 60ms Post J (10mm/mV)  
Auto Points

Lead	ST(mm)	Lead	ST(mm)
I	0.40	V1	0.10
II	0.30	V2	1.00
III	-0.10	V3	1.70
aVR	-0.40	V4	0.65
aVL	0.25	V5	0.30
aVF	0.10	V6	0.05

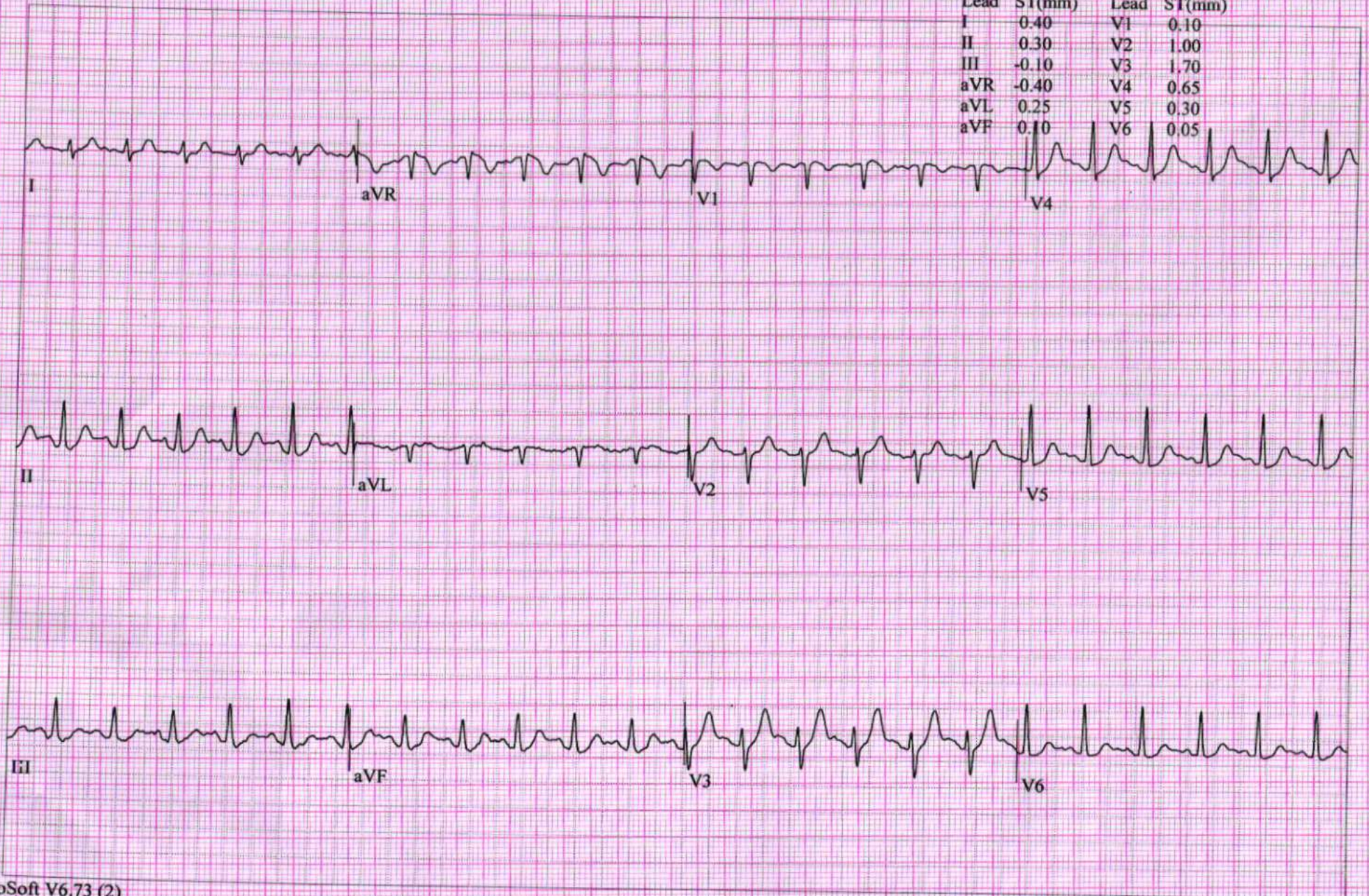



CHAVIPAL,  
Patient ID 52948  
05.08.2023  
11:22:23

12-Lead Report

RECOVERY  
#1  
02:50

BRUCE  
0.0 km/h  
0.0 %

SHALBY HOSPITAL

Measured at 60ms Post J (10mm/mV)  
Auto Points

Lead	ST(mm)	Lead	ST(mm)
I	0.25	V1	0.10
II	0.10	V2	0.80
III	-0.10	V3	0.65
aVR	-0.20	V4	0.15
aVL	0.15	V5	-0.15
aVF	0.00	V6	-0.60

