



Chandan healthcare &lt;chandanhealthcare26@gmail.com&gt;

**Fwd: Health Check up Booking Re Schedule Request(bobE14493),Package Code-PKG10000239, Beneficiary Code-21818**

1 message

anurag sri &lt;anurag.idc@gmail.com&gt;

To: Chandan healthcare &lt;chandanhealthcare26@gmail.com&gt;

Thu, Aug 11, 2022 at 5:19 PM

----- Forwarded message -----

From: **Mediwheel** <customercare@policywheel.com>

Date: Thu, Aug 11, 2022 at 4:46 PM

Subject: Health Check up Booking Re Schedule Request(bobE14493),Package Code-PKG10000239, Beneficiary Code-21818

To: anurag.idc@gmail.com &lt;anurag.idc@gmail.com&gt;

Cc: Mediwheel CC &lt;customercare@mediwheel.in&gt;, Mediwheel CC &lt;mediwheelwellness@gmail.com&gt;

**Mediwheel**  
...Your wellness partner

011-41195959

Email:wellness@mediwheel.in

Dear **Chandan Healthcare Limited**,Diagnostic/Hospital Location : **B1/2 Sec-J, Aliganj, Lucknow, City: Lucknow**

We regret to state that following request for Health check up appointment has been Re Scheduled by you. Please let us know if request had not been Re Schedule from your end. We will ask the user to make a fresh request for the same.

**Booking Code** : bobE14493  
**Appointment Date** : 14-08-2022  
**Appointment Time** : 9:30am-12:30pm  
**Beneficiary Name** : MS. VERMA NOOPUR  
**Member Age** : 33  
**Member Relation** : Employee  
**Member Gender** : Female  
**Address of Diagnostic/Hospital** : B1/2 Sec-J, Aliganj, Lucknow  
**City** : Lucknow  
**State** : Uttar Pradesh  
**Pincode** : 226024  
**Contact Details** : 9918101664  
**Email** : anurag.idc@gmail.com

Please login to your account to confirm the same. Also you mail us for confirmation.

© 2022-2023 , Arcofemi Healthcare Limited.

Good Day

Please find the attachment

Thanks &amp; Regards :-



बैंक ऑफ़ बड़ौदा  
Bank of Baroda



नाम

Name Ms. NOOPUR VERMA

कर्मचारी कूट क्र.

E.C. No. 106960

Noopur Verma

जारीकर्ता प्राधिकारी

Issuing Authority

*[Handwritten Signature]*  
19/02

धारक के हस्ताक्षर

Signature of Holder



Indra Diagnostic Centre aliganj, Lucknow



Age / Gender: 33/Female  
Patient ID: CALI0050922223  
Patient Name: Mrs. VERMA NOOPUR

Date and Time: 14th Aug 22 11:23 AM

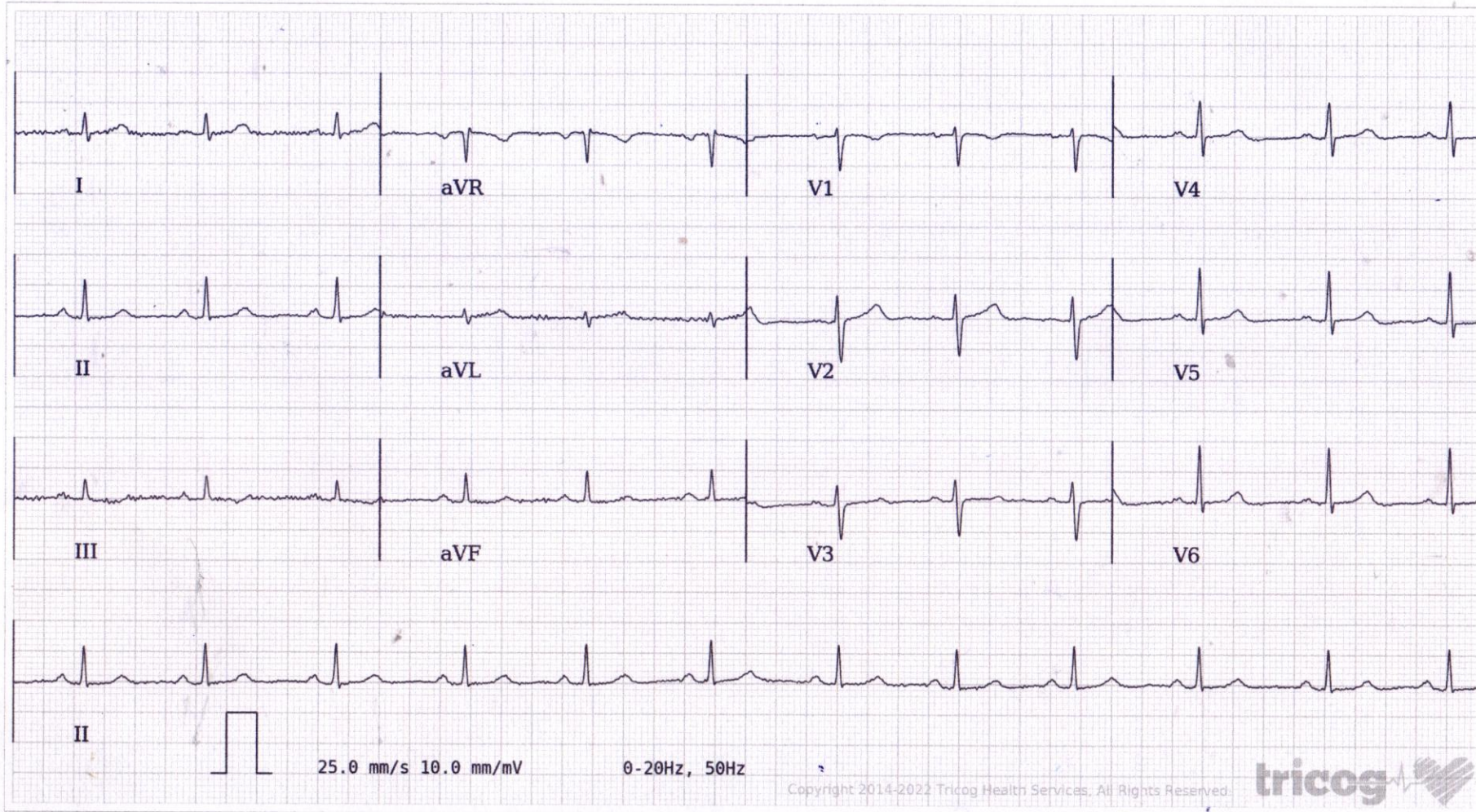

AR: 74bpm VR: 74bpm QRSD: 70ms QT: 368ms QTc: 408ms PRI: 146ms P-R-T: 57° 59° 6°

ECG Within Normal Limits: Sinus Rhythm, Normal Axis. Please correlate clinically.

AUTHORIZED BY

Dr. Charit  
MD, DM: Cardiology

63382

REPORTED BY

Dr Sadath Uzma

72392



# INDRA DIAGNOSTIC CENTRE

Add: B 1/2, Sector J, Near Sangam Chauraha, Lda Stadium Road, Aliganj  
Ph: 9235432681,  
CIN : U85110DL2003PLC308206



Patient Name	: Mrs.VERMA NOOPUR	Registered On	: 14/Aug/2022 09:43:55
Age/Gender	: 33 Y 0 M 0 D /F	Collected	: 14/Aug/2022 10:00:02
UHID/MR NO	: CALI.0000036294	Received	: 14/Aug/2022 11:57:56
Visit ID	: CALI0050922223	Reported	: 14/Aug/2022 14:53:41
Ref Doctor	: Dr.Mediwheel - Arcofemi Health Care Ltd.	Status	: Final Report

## DEPARTMENT OF HAEMATOLOGY

### MEDIWHEEL BANK OF BARODA MALE & FEMALE BELOW 40 YRS

Test Name	Result	Unit	Bio. Ref. Interval	Method
-----------	--------	------	--------------------	--------

#### Blood Group (ABO & Rh typing) \*\*, Blood

Blood Group	O
Rh ( Anti-D)	POSITIVE

#### Complete Blood Count (CBC) \*\*, Whole Blood

Haemoglobin	9.60	g/dl	1 Day- 14.5-22.5 g/dl 1 Wk- 13.5-19.5 g/dl 1 Mo- 10.0-18.0 g/dl 3-6 Mo- 9.5-13.5 g/dl 0.5-2 Yr- 10.5-13.5 g/dl 2-6 Yr- 11.5-15.5 g/dl 6-12 Yr- 11.5-15.5 g/dl 12-18 Yr 13.0-16.0 g/dl Male- 13.5-17.5 g/dl Female- 12.0-15.5 g/dl
-------------	------	------	--

TLC (WBC)	5,100.00	/Cu mm	4000-10000	ELECTRONIC IMPEDANCE
-----------	----------	--------	------------	----------------------

#### DLC

Polymorphs (Neutrophils)	68.00	%	55-70	ELECTRONIC IMPEDANCE
Lymphocytes	24.00	%	25-40	ELECTRONIC IMPEDANCE
Monocytes	5.00	%	3-5	ELECTRONIC IMPEDANCE
Eosinophils	3.00	%	1-6	ELECTRONIC IMPEDANCE
Basophils	0.00	%	<1	ELECTRONIC IMPEDANCE

#### ESR

Observed	28.00	Mm for 1st hr.
Corrected	12.00	Mm for 1st hr. < 20
PCV (HCT)	27.00	cc % 40-54

#### Platelet count

Platelet Count	2.20	LACS/cu mm	1.5-4.0	ELECTRONIC IMPEDANCE/MICROSCOPIC
PDW (Platelet Distribution width)	16.60	fL	9-17	ELECTRONIC IMPEDANCE
P-LCR (Platelet Large Cell Ratio)	48.60	%	35-60	ELECTRONIC IMPEDANCE
PCT (Platelet Hematocrit)	0.24	%	0.108-0.282	ELECTRONIC IMPEDANCE
MPV (Mean Platelet Volume)	11.60	fL	6.5-12.0	ELECTRONIC IMPEDANCE

#### RBC Count

RBC Count	3.32	Mill./cu mm	3.7-5.0	ELECTRONIC IMPEDANCE
-----------	------	-------------	---------	----------------------



SIN No:52903498





# INDRA DIAGNOSTIC CENTRE

Add: B 1/2, Sector J, Near Sangam Chauraha, Lda Stadium Road, Aliganj  
Ph: 9235432681,  
CIN : U85110DL2003PLC308206



Patient Name	: Mrs.VERMA NOOPUR	Registered On	: 14/Aug/2022 09:43:55
Age/Gender	: 33 Y 0 M 0 D /F	Collected	: 14/Aug/2022 10:00:02
UHID/MR NO	: CALI.0000036294	Received	: 14/Aug/2022 11:57:56
Visit ID	: CALI0050922223	Reported	: 14/Aug/2022 14:53:41
Ref Doctor	: Dr.Mediwheel - Arcofemi Health Care Ltd.	Status	: Final Report

## DEPARTMENT OF HAEMATOLOGY

### MEDIWHEEL BANK OF BARODA MALE & FEMALE BELOW 40 YRS

Test Name	Result	Unit	Bio. Ref. Interval	Method
<b>Blood Indices (MCV, MCH, MCHC)</b>				
MCV	82.80	fl	80-100	CALCULATED PARAMETER
MCH	28.90	pg	28-35	CALCULATED PARAMETER
MCHC	34.90	%	30-38	CALCULATED PARAMETER
RDW-CV	13.80	%	11-16	ELECTRONIC IMPEDANCE
RDW-SD	48.00	fL	35-60	ELECTRONIC IMPEDANCE
Absolute Neutrophils Count	3,468.00	/cu mm	3000-7000	
Absolute Eosinophils Count (AEC)	153.00	/cu mm	40-440	



  
Dr. Anupam Singh  
M.B.B.S., M.D. (Pathology)



SIN No:52903498





# INDRA DIAGNOSTIC CENTRE

Add: B 1/2, Sector J, Near Sangam Chauraha, Lda Stadium Road, Aliganj  
Ph: 9235432681,  
CIN : U85110DL2003PLC308206



Patient Name	: Mrs.VERMA NOOPUR	Registered On	: 14/Aug/2022 09:43:56
Age/Gender	: 33 Y 0 M 0 D /F	Collected	: 14/Aug/2022 10:00:02
UHID/MR NO	: CALI.0000036294	Received	: 14/Aug/2022 12:24:05
Visit ID	: CALI0050922223	Reported	: 14/Aug/2022 13:18:16
Ref Doctor	: Dr.Mediwheel - Arcofemi Health Care Ltd.	Status	: Final Report

## DEPARTMENT OF BIOCHEMISTRY

### MEDIWHEEL BANK OF BARODA MALE & FEMALE BELOW 40 YRS

Test Name	Result	Unit	Bio. Ref. Interval	Method
-----------	--------	------	--------------------	--------

#### GLUCOSE FASTING \*\*, Plasma

Glucose Fasting	82.10	mg/dl	< 100 Normal 100-125 Pre-diabetes ≥ 126 Diabetes	GOD POD
-----------------	-------	-------	--	---------

#### Interpretation:

- Kindly correlate clinically with intake of hypoglycemic agents, drug dosage variations and other drug interactions.
- A negative test result only shows that the person does not have diabetes at the time of testing. It does not mean that the person will never get diabetics in future, which is why an Annual Health Check up is essential.
- I.G.T = Impaired Glucose Tolerance.

#### Glucose PP \*\*

Sample: Plasma After Meal

Glucose PP **	111.40	mg/dl	<140 Normal 140-199 Pre-diabetes >200 Diabetes	GOD POD
---------------	--------	-------	--	---------

#### Interpretation:

- Kindly correlate clinically with intake of hypoglycemic agents, drug dosage variations and other drug interactions.
- A negative test result only shows that the person does not have diabetes at the time of testing. It does not mean that the person will never get diabetics in future, which is why an Annual Health Check up is essential.
- I.G.T = Impaired Glucose Tolerance.

#### GLYCOSYLATED HAEMOGLOBIN (HBA1C) \*\*, EDTA BLOOD

Glycosylated Haemoglobin (HbA1c)	5.20	% NGSP		HPLC (NGSP)
Glycosylated Haemoglobin (HbA1c)	33.00	mmol/mol/IFCC		
Estimated Average Glucose (eAG)	102	mg/dl		

#### Interpretation:

#### NOTE:-

- eAG is directly related to A1c.
- An A1c of 7% -the goal for most people with diabetes-is the equivalent of an eAG of 154 mg/dl.
- eAG may help facilitate a better understanding of actual daily control helping you and your health care provider to make necessary changes to your diet and physical activity to improve overall diabetes management.



SIN No:52903498





# INDRA DIAGNOSTIC CENTRE

Add: B 1/2, Sector J, Near Sangam Chauraha, Lda Stadium Road, Aliganj  
Ph: 9235432681,  
CIN : U85110DL2003PLC308206



Patient Name	: Mrs.VERMA NOOPUR	Registered On	: 14/Aug/2022 09:43:56
Age/Gender	: 33 Y 0 M 0 D /F	Collected	: 14/Aug/2022 10:00:02
UHID/MR NO	: CALI.0000036294	Received	: 14/Aug/2022 12:24:05
Visit ID	: CALI0050922223	Reported	: 14/Aug/2022 13:18:16
Ref Doctor	: Dr.Mediwheel - Arcofemi Health Care Ltd.	Status	: Final Report

## DEPARTMENT OF BIOCHEMISTRY

### MEDIWHEEL BANK OF BARODA MALE & FEMALE BELOW 40 YRS

Test Name	Result	Unit	Bio. Ref. Interval	Method
-----------	--------	------	--------------------	--------

The following ranges may be used for interpretation of results. However, factors such as duration of diabetes, adherence to therapy and the age of the patient should also be considered in assessing the degree of blood glucose control.

Haemoglobin A1C (%) NGSP	mmol/mol / IFCC Unit	eAG (mg/dl)	Degree of Glucose Control Unit
> 8	>63.9	>183	Action Suggested*
7-8	53.0 -63.9	154-183	Fair Control
< 7	<63.9	<154	Goal**
6-7	42.1 -63.9	126-154	Near-normal glycemia
< 6%	<42.1	<126	Non-diabetic level

\*High risk of developing long term complications such as Retinopathy, Nephropathy, Neuropathy, Cardiopathy, etc.

\*\*Some danger of hypoglycemic reaction in Type 1 diabetics. Some glucose intolerant individuals and "subclinical" diabetics may demonstrate HbA1C levels in this area.

N.B. : Test carried out on Automated G8 90 SL TOSOH HPLC Analyser.

### Clinical Implications:

\*Values are frequently increased in persons with poorly controlled or newly diagnosed diabetes.

\*With optimal control, the HbA 1c moves toward normal levels.

\*A diabetic patient who recently comes under good control may still show higher concentrations of glycosylated hemoglobin. This level declines gradually over several months as nearly normal glycosylated \*Increases in glycosylated hemoglobin occur in the following non-diabetic conditions: a. Iron-deficiency anemia b. Splenectomy

c. Alcohol toxicity d. Lead toxicity

\*Decreases in A 1c occur in the following non-diabetic conditions: a. Hemolytic anemia b. chronic blood loss

\*Pregnancy d. chronic renal failure. Interfering Factors:

\*Presence of Hb F and H causes falsely elevated values. 2. Presence of Hb S, C, E, D, G, and Lepore (autosomal recessive mutation resulting in a hemoglobinopathy) causes falsely decreased values.



SIN No:52903498

Customer Care No.: +91-9918300637 E-mail: customercare.diagnostic@chandan.co.in Web: www.chandan.co.in

Home Sample Collection  
1800-419-0002



# INDRA DIAGNOSTIC CENTRE

Add: B 1/2, Sector J, Near Sangam Chauraha, Lda Stadium Road, Aliganj  
Ph: 9235432681,  
CIN : U85110DL2003PLC308206



Patient Name	: Mrs.VERMA NOOPUR	Registered On	: 14/Aug/2022 09:43:56
Age/Gender	: 33 Y 0 M 0 D /F	Collected	: 14/Aug/2022 10:00:02
UHID/MR NO	: CALI.0000036294	Received	: 14/Aug/2022 12:24:05
Visit ID	: CALI0050922223	Reported	: 14/Aug/2022 13:18:16
Ref Doctor	: Dr.Mediwheel - Arcofemi Health Care Ltd.	Status	: Final Report

## DEPARTMENT OF BIOCHEMISTRY

### MEDIWHEEL BANK OF BARODA MALE & FEMALE BELOW 40 YRS

Test Name	Result	Unit	Bio. Ref. Interval	Method
-----------	--------	------	--------------------	--------

#### BUN (Blood Urea Nitrogen) \*\*

Sample:Serum

7.09 mg/dL 7.0-23.0 CALCULATED

#### Creatinine \*\*

Sample:Serum

0.54 mg/dl 0.5-1.3 MODIFIED JAFFES

#### Uric Acid \*\*

Sample:Serum

3.40 mg/dl 2.5-6.0 URICASE

#### LFT (WITH GAMMA GT) \*\*, Serum

SGOT / Aspartate Aminotransferase (AST)	20.70	U/L	< 35	IFCC WITHOUT P5P
SGPT / Alanine Aminotransferase (ALT)	13.00	U/L	< 40	IFCC WITHOUT P5P
Gamma GT (GGT)	11.50	IU/L	11-50	OPTIMIZED SZAZING
Protein	6.39	gm/dl	6.2-8.0	BIRUET
Albumin	3.82	gm/dl	3.8-5.4	B.C.G.
Globulin	2.57	gm/dl	1.8-3.6	CALCULATED
A:G Ratio	1.49		1.1-2.0	CALCULATED
Alkaline Phosphatase (Total)	73.00	U/L	42.0-165.0	IFCC METHOD
Bilirubin (Total)	0.57	mg/dl	0.3-1.2	JENDRASSIK & GROF
Bilirubin (Direct)	0.25	mg/dl	< 0.30	JENDRASSIK & GROF
Bilirubin (Indirect)	0.32	mg/dl	< 0.8	JENDRASSIK & GROF

#### LIPID PROFILE ( MINI ) \*\*, Serum

Cholesterol (Total)	145.00	mg/dl	<200 Desirable 200-239 Borderline High > 240 High	CHOD-PAP
HDL Cholesterol (Good Cholesterol)	47.30	mg/dl	30-70	DIRECT ENZYMATIC
LDL Cholesterol (Bad Cholesterol)	78	mg/dl	< 100 Optimal 100-129 Nr. Optimal/Above Optimal 130-159 Borderline High 160-189 High > 190 Very High	CALCULATED
VLDL	20.00	mg/dl	10-33	CALCULATED
Triglycerides	100.00	mg/dl	< 150 Normal 150-199 Borderline High 200-499 High >500 Very High	GPO-PAP



*Asim*  
Dr. Anupam Singh  
M.B.B.S.,M.D.(Pathology)



SIN No:52903498







# INDRA DIAGNOSTIC CENTRE

Add: B 1/2, Sector J, Near Sangam Chauraha, Lda Stadium Road, Aliganj  
Ph: 9235432681,  
CIN : U85110DL2003PLC308206



Patient Name	: Mrs.VERMA NOOPUR	Registered On	: 14/Aug/2022 09:43:56
Age/Gender	: 33 Y 0 M 0 D /F	Collected	: 14/Aug/2022 13:10:46
UHID/MR NO	: CALI.0000036294	Received	: 14/Aug/2022 15:48:22
Visit ID	: CALI0050922223	Reported	: 14/Aug/2022 16:16:33
Ref Doctor	: Dr.Mediwheel - Arcofemi Health Care Ltd.	Status	: Final Report

## DEPARTMENT OF CLINICAL PATHOLOGY

### MEDIWHEEL BANK OF BARODA MALE & FEMALE BELOW 40 YRS

Test Name	Result	Unit	Bio. Ref. Interval	Method
-----------	--------	------	--------------------	--------

#### URINE EXAMINATION, ROUTINE \*\*, Urine

Color	CLEAR			
Specific Gravity	1.005			
Reaction PH	Acidic ( 5.0 )			DIPSTICK
Protein	ABSENT	mg %	< 10 Absent 10-40 (+) 40-200 (++) 200-500 (+++) > 500 (++++)	DIPSTICK
Sugar	ABSENT	gms%	< 0.5 (+) 0.5-1.0 (++) 1-2 (+++) > 2 (++++)	DIPSTICK
Ketone	ABSENT	mg/dl	0.2-2.81	BIOCHEMISTRY
Bile Salts	ABSENT			
Bile Pigments	ABSENT			
Urobilinogen(1:20 dilution)	ABSENT			
<b>Microscopic Examination:</b>				
Epithelial cells	3-4/h.p.f			MICROSCOPIC EXAMINATION
Pus cells	0-1/h.p.f			MICROSCOPIC EXAMINATION
RBCs	ABSENT			MICROSCOPIC EXAMINATION
Cast	ABSENT			
Crystals	ABSENT			MICROSCOPIC EXAMINATION
Others	ABSENT			

#### SUGAR, FASTING STAGE \*\*, Urine

Sugar, Fasting stage	ABSENT	gms%
----------------------	--------	------

#### Interpretation:

(+)	< 0.5
(++)	0.5-1.0
(+++)	1-2
(++++)	> 2



SIN No:52903498

Customer Care No.: +91-9918300637 E-mail: customercare.diagnostic@chandan.co.in Web: www.chandan.co.in



# INDRA DIAGNOSTIC CENTRE

Add: B 1/2, Sector J, Near Sangam Chauraha, Lda Stadium Road, Aliganj  
Ph: 9235432681,  
CIN : U85110DL2003PLC308206



Patient Name	: Mrs.VERMA NOOPUR	Registered On	: 14/Aug/2022 09:43:56
Age/Gender	: 33 Y 0 M 0 D /F	Collected	: 14/Aug/2022 13:10:46
UHID/MR NO	: CALI.0000036294	Received	: 14/Aug/2022 15:48:22
Visit ID	: CALI0050922223	Reported	: 14/Aug/2022 16:16:33
Ref Doctor	: Dr.Mediwheel - Arcofemi Health Care Ltd.	Status	: Final Report

## DEPARTMENT OF CLINICAL PATHOLOGY

### MEDIWHEEL BANK OF BARODA MALE & FEMALE BELOW 40 YRS

Test Name	Result	Unit	Bio. Ref. Interval	Method
-----------	--------	------	--------------------	--------

#### SUGAR, PP STAGE \*\*, Urine

Sugar, PP Stage ABSENT

#### Interpretation:

- (+) < 0.5 gms%
- (++) 0.5-1.0 gms%
- (+++) 1-2 gms%
- (++++) > 2 gms%

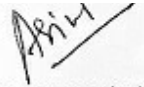

  
Dr. Anupam Singh  
M.B.B.S., M.D. (Pathology)



SIN No:52903498





# INDRA DIAGNOSTIC CENTRE

Add: B 1/2, Sector J, Near Sangam Chauraha, Lda Stadium Road, Aliganj  
Ph: 9235432681,  
CIN : U85110DL2003PLC308206



Patient Name	: Mrs.VERMA NOOPUR	Registered On	: 14/Aug/2022 09:43:56
Age/Gender	: 33 Y 0 M 0 D /F	Collected	: 14/Aug/2022 10:00:02
UHID/MR NO	: CALI.0000036294	Received	: 14/Aug/2022 12:06:07
Visit ID	: CALI0050922223	Reported	: 14/Aug/2022 13:27:31
Ref Doctor	: Dr.Mediwheel - Arcofemi Health Care Ltd.	Status	: Final Report

## DEPARTMENT OF IMMUNOLOGY

### MEDIWHEEL BANK OF BARODA MALE & FEMALE BELOW 40 YRS

Test Name	Result	Unit	Bio. Ref. Interval	Method
-----------	--------	------	--------------------	--------

#### THYROID PROFILE - TOTAL \*\*, Serum

T3, Total (tri-iodothyronine)	112.32	ng/dl	84.61–201.7	CLIA
T4, Total (Thyroxine)	8.36	ug/dl	3.2-12.6	CLIA
TSH (Thyroid Stimulating Hormone)	2.07	μIU/mL	0.27 - 5.5	CLIA

#### Interpretation:

0.3-4.5	μIU/mL	First Trimester
0.5-4.6	μIU/mL	Second Trimester
0.8-5.2	μIU/mL	Third Trimester
0.5-8.9	μIU/mL	Adults 55-87 Years
0.7-27	μIU/mL	Premature 28-36 Week
2.3-13.2	μIU/mL	Cord Blood > 37Week
0.7-64	μIU/mL	Child(21 wk - 20 Yrs.)
1-39	μIU/mL	Child 0-4 Days
1.7-9.1	μIU/mL	Child 2-20 Week

- 1) Patients having low T3 and T4 levels but high TSH levels suffer from primary hypothyroidism, cretinism, juvenile myxedema or autoimmune disorders.
- 2) Patients having high T3 and T4 levels but low TSH levels suffer from Grave's disease, toxic adenoma or sub-acute thyroiditis.
- 3) Patients having either low or normal T3 and T4 levels but low TSH values suffer from iodine deficiency or secondary hypothyroidism.
- 4) Patients having high T3 and T4 levels but normal TSH levels may suffer from toxic multinodular goiter. This condition is mostly a symptomatic and may cause transient hyperthyroidism but no persistent symptoms.
- 5) Patients with high or normal T3 and T4 levels and low or normal TSH levels suffer either from T3 toxicosis or T4 toxicosis respectively.
- 6) In patients with non thyroidal illness abnormal test results are not necessarily indicative of thyroidism but may be due to adaptation to the catabolic state and may revert to normal when the patient recovers.
- 7) There are many drugs for eg. Glucocorticoids, Dopamine, Lithium, Iodides, Oral radiographic dyes, etc. which may affect the thyroid function tests.
- 8) Generally when total T3 and total T4 results are indecisive then Free T3 and Free T4 tests are recommended for further confirmation along with TSH levels.



\*\*\* End Of Report \*\*\*

(\*\*) Test Performed at Chandan Speciality Lab.

*ASIM*  
Dr. Anupam Singh  
M.B.B.S, M.D.(Pathology)

www: NE EXAMINATION, ECG / EKG, X-RAY DIGITAL CHEST PA, ULTRASOUND WHOLE ABDOMEN (UPPER & I

This report is not for medico legal purpose. If clinical correlation is not established, kindly repeat the test at no additional cost within seven days.

Facilities: Pathology, Bedside Sample Collection, Health Check-ups, Digital X-Ray, ECG (Bedside also), Allergy Testing, Test And Health Check-ups, Ultrasonography, Sonomammography, Bone Mineral Density (BMD), Doppler Studies, 2D Echo, CT Scan, MRI, Blood Bank, TMT, EEG, PFT, OPG, Endoscopy, Digital Mammography, Electromyography (EMG), Nerve Conduction Velocity (NCV), Audiometry, Brainstem Evoked Response Audiometry (BERA), Colonoscopy, Ambulance Services, Online Booking Facilities for Diagnostics, Online Report Viewing \*  
365 Days Open \*Facilities Available at Select Location



SIN No:52903498

Page 8 of 8



Customer Care No.: +91-9918300637 E-mail: customercare.diagnostic@chandan.co.in Web: www.chandan.co.in

Home Sample Collection  
1800-419-0002

Mar. 2018