

- COMPU. PATHOLOGY • ALLERGY TESTING
- DIGITAL WHOLE BODY X-RAYS
- DIGITAL 3D SONOGRAPHY
- DIGITAL WHOLE BODY COLOUR DOPPLER
- DIGITAL 2-D ECHO WITH COLOUR DOPPLER
- E.C.G. • LUNG FUNCTION TEST
- MAMMOGRAPHY & BONE MINERAL DENSITOMETRY

- COMPUTERISED STRESS TEST
- DENTAL
- ADVANCED DENTISTRY
- PHYSIOTHERAPY
- AUDIOMETRY & SPEECH THERAPY
- FULL BODY HEALTH CHECK-UPS
- CORPORATE HEALTH CHECKUPS



# HEALTHCARE

MEDICAL CENTRE & DIAGNOSTICS

**Patient's Name** : MRS MINU SACHITH  
**Referred By Dr** : MEDIWHEEL  
**Sex** : FEMALE Age : 39 Years  
**Collected At** : YOGI NAGAR MAIN BRANCH

**Lab No.** : LCA9159 \*LCA9159\*  
**Reg. Date** : 16-Mar-2024 8:43 am  
**Report Date** : 16-Mar-2024 2:28 pm  
**Print Date** : 20-Mar-2024 3:44 pm

## BIOCHEMISTRY

TEST	RESULT		NORMAL VALUES
Blood Urea Nitrogen (BUN)	14.40		5 - 20 mg/dl
CREATININE	0.93	mg/dl	0.5 - 1.3 mg/dl
Serum Uric Acid	4.60	mg%	Female : 2.6 - 6.0 mg%
Age of the Patient	39		
eGFR	71.33	ml/min	

eGFR calculation based on MDRD guideline 2012

More than 90 ml / min / 1.73 Sqm - Normal eGFR

60-89 ml / min / 1.73 Sqm - Mild decrease in eGFR is common in 30% healthy adults .

Suggest reapt testing in 6 to 12 months.

Exclude kidney disease in those at high risk (Diabetes & Hypertension

30-59 ml / min / 1.73 Sqm - consistent with modrate chronic kidney disease if confirmed over three month .

Consider nephrology referral if progressive deterioration of more than 20 % for Egfr or creatinine.

15 - 29 ml / min / 1.73 Sqm - Consistent with severe chronic kidney disease . Consider nephrology referral

----- End of Report -----

Printed By : SUNITA

Checked By  
JAY

DR. BHAVINI KAMDAR  
MD (PATH) MUM

- BORIVALI CENTRE** 1ST FLR., YOGI AVENUE, YOGI NAGAR, BORIVALI (W), MUMBAI - 400092. • TEL.: 2899 6565 / 2899 1376 • MOB.: 90222 39301
- KANDIVALI CENTRE** MAHAVIR SURYADARSHAN SOC., SATYANAGAR RD., MAHAVIR NAGAR, KANDIVALI (W), MUMBAI - 67. • TEL.: 2868 0090 / 6522 6565 / 2869 7808 • MOB.: 90220 54458
- KANDIVALI CENTRE** SHOP NO. 44/49, EMP 71, EVERSHINE MILLENNIUM PARADISE, THAKUR VILLAGE, 120 FEET ROAD, KANDIVALI (E) MUMBAI - 400101. • TE.: 2885 7171 / 89288 41541
- DAHISAR CENTRE** NILANGI APARTMENT, KANDERPADA JUNCTION, DAHISAR (W), MUMBAI - 400068. • TEL.: 2893 3427 • MOB.: 90220 58504
- GORAI CENTRE** VICTORY HEIGHTS, GORAI MAIN ROAD, OPP. SUVIDYA SCHOOL, BORIVALI (W), MUMBAI - 400092. • TEL.: 2809 6556 • MOB.: 90224 80354 / 72080 02565
- GOREGAON CENTRE** M.G. ROAD, NEAR JAIN MANDIR, GOREGAON (W), MUMBAI - 400062. • Tel.: 2873 3030 / 2873 3131 • MOB.: 93213 83806

Website : [www.healthcarediag.com](http://www.healthcarediag.com) • E-mail : [healthcare.medicals@gmail.com](mailto:healthcare.medicals@gmail.com)  
 "Home Visit Facility Call On 76667 66307"

- COMPU. PATHOLOGY • ALLERGY TESTING
- DIGITAL WHOLE BODY X-RAYS
- DIGITAL 3D SONOGRAPHY
- DIGITAL WHOLE BODY COLOUR DOPPLER
- DIGITAL 2-D ECHO WITH COLOUR DOPPLER
- E.C.G. • LUNG FUNCTION TEST
- MAMMOGRAPHY & BONE MINERAL DENSITOMETRY

- COMPUTERISED STRESS TEST
- DENTAL
- ADVANCED DENTISTRY
- PHYSIOTHERAPY
- AUDIOMETRY & SPEECH THERAPY
- FULL BODY HEALTH CHECK-UPS
- CORPORATE HEALTH CHECKUPS



# HEALTHCARE

MEDICAL CENTRE & DIAGNOSTICS

**Patient's Name** : MRS MINU SACHITH  
**Referred By Dr** : MEDIWHEEL  
**Sex** : FEMALE Age : 39 Years  
**Collected At** : YOGI NAGAR MAIN BRANCH

**Lab No.** : LCA9159 \*LCA9159\*  
**Reg. Date** : 16-Mar-2024 8:43 am  
**Report Date** : 17-Mar-2024 1:48 pm  
**Print Date** : 20-Mar-2024 3:44 pm

## BLOOD GROUP

TEST	RESULT
Blood Group	'O'
Rh Factor	Positive

----- End of Report -----

Printed By : SUNITA

Checked By  
JAY

DR. BHAVINI KAMDAR  
MD (PATH) MUM

- BORIVALI CENTRE** 1ST FLR., YOGI AVENUE, YOGI NAGAR, BORIVALI (W), MUMBAI - 400092. • TEL.: 2899 6565 / 2899 1376 • MOB.: 90222 39301
- KANDIVALI CENTRE** MAHAVIR SURYADARSHAN SOC., SATYANAGAR RD., MAHAVIR NAGAR, KANDIVALI (W), MUMBAI - 67. • TEL.: 2868 0090 / 6522 6565 / 2869 7808 • MOB.: 90220 54458
- KANDIVALI CENTRE** SHOP NO. 44/49, EMP 71, EVERSHINE MILLENNIUM PARADISE, THAKUR VILLAGE, 120 FEET ROAD, KANDIVALI (E) MUMBAI - 400101. • TE.: 2885 7171 / 89288 41541
- DAHISAR CENTRE** NILANGI APARTMENT, KANDERPADA JUNCTION, DAHISAR (W), MUMBAI - 400068. • TEL.: 2893 3427 • MOB.: 90220 58504
- GORAI CENTRE** VICTORY HEIGHTS, GORAI MAIN ROAD, OPP. SUVIDYA SCHOOL, BORIVALI (W), MUMBAI - 400092. • TEL.: 2869 6556 • MOB.: 90224 80354 / 72080 02565
- GOREGAON CENTRE** M.G. ROAD, NEAR JAIN MANDIR, GOREGAON (W), MUMBAI - 400062. • Tel.: 2873 3030 / 2873 3131 • MOB.: 93213 83806

Website : [www.healthcarediag.com](http://www.healthcarediag.com) • E-mail : [healthcare.medicals@gmail.com](mailto:healthcare.medicals@gmail.com)  
**"Home Visit Facility Call On 76667 66307"**

- COMPU. PATHOLOGY • ALLERGY TESTING
- DIGITAL WHOLE BODY X-RAYS
- DIGITAL 3D SONOGRAPHY
- DIGITAL WHOLE BODY COLOUR DOPPLER
- DIGITAL 2-D ECHO WITH COLOUR DOPPLER
- E.C.G. • LUNG FUNCTION TEST
- MAMMOGRAPHY & BONE MINERAL DENSITOMETRY

- COMPUTERISED STRESS TEST
- DENTAL
- ADVANCED DENTISTRY
- PHYSIOTHERAPY
- AUDIOMETRY & SPEECH THERAPY
- FULL BODY HEALTH CHECK-UPS
- CORPORATE HEALTH CHECKUPS



# HEALTHCARE

MEDICAL CENTRE & DIAGNOSTICS

**Patient's Name** : MRS MINU SACHITH  
**Referred By Dr** : MEDIWHEEL  
**Sex** : FEMALE Age : 39 Years  
**Collected At** : YOGI NAGAR MAIN BRANCH

**Lab No.** : LCA9159 \*LCA9159\*  
**Reg. Date** : 16-Mar-2024 8:43 am  
**Report Date** : 16-Mar-2024 2:29 pm  
**Print Date** : 20-Mar-2024 3:44 pm

## BLOOD SUGAR REPORT

TEST	RESULT	UNITS	NORMAL VALUES
BLOOD SUGAR FASTING	89	mg/dL	Normal: 70-110 mg/dL Impaired Fasting Glucose(IFG): 110 -125 Diabetes mellitus: >= 126 (on more than one occasion)
BLOOD SUGAR (Post prandial)	89	mg/dl	Normal: 70-140 mg/dL Impaired Tolerance: 140-199 Diabetes mellitus: >= 200 (on more than one occasion)

Method: GOD - POD Enzymatic on Erba EM 200 Random access analyser

**Comment:**

Blood suagr values are known to be affected by several factors like food, stress and medication. So all discrepant results should be confirmed with repeat sample collection.

----- End of Report -----

Printed By : SUNITA

Checked By  
JAY

DR. BHAVINI KAMDAR  
MD (PATH) MUM

- BORIVALI CENTRE** 1ST FLR., YOGI AVENUE, YOGI NAGAR, BORIVALI (W), MUMBAI - 400092. • TEL.: 2899 6565 / 2899 1376 • MOB.: 90222 39301
- KANDIVALI CENTRE** MAHAVIR SURYADARSHAN SOC., SATYANAGAR RD., MAHAVIR NAGAR, KANDIVALI (W), MUMBAI - 67. • TEL.: 2868 0090 / 6522 6565 / 2869 7808 • MOB.: 90220 54458
- KANDIVALI CENTRE** SHOP NO. 44/49, EMP 71, EVERSHINE MILLENNIUM PARADISE, THAKUR VILLAGE, 120 FEET ROAD, KANDIVALI (E) MUMBAI - 400101. • TE.: 2885 7171 / 89288 41541
- DAHISAR CENTRE** NILANGI APARTMENT, KANDERPADA JUNCTION, DAHISAR (W), MUMBAI - 400068. • TEL.: 2893 3427 • MOB.: 90229 58504
- GORAI CENTRE** VICTORY HEIGHTS, GORAI MAIN ROAD, OPP: SUVIDYA SCHOOL, BORIVALI (W), MUMBAI - 400092. • TEL.: 2869 6556 • MOB.: 90224 80354 / 72080 02565
- GOREGAON CENTRE** M.G. ROAD, NEAR JAIN MANDIR, GOREGAON (W), MUMBAI - 400062. • Tel.: 2873 3030 / 2873 3131 • MOB.: 93213 83806

Website : [www.healthcarediag.com](http://www.healthcarediag.com) • E-mail : [healthcare.medicals@gmail.com](mailto:healthcare.medicals@gmail.com)  
**"Home Visit Facility Call On 76667 66307"**

- COMPU. PATHOLOGY • ALLERGY TESTING
- DIGITAL WHOLE BODY X-RAYS
- DIGITAL 3D SONOGRAPHY
- DIGITAL WHOLE BODY COLOUR DOPPLER
- DIGITAL 2-D ECHO WITH COLOUR DOPPLER
- E.C.G. • LUNG FUNCTION TEST
- MAMMOGRAPHY & BONE MINERAL DENSITOMETRY

- COMPUTERISED STRESS TEST
- DENTAL
- ADVANCED DENTISTRY
- PHYSIOTHERAPY
- AUDIOMETRY & SPEECH THERAPY
- FULL BODY HEALTH CHECK-UPS
- CORPORATE HEALTH CHECKUPS



# HEALTHCARE

MEDICAL CENTRE & DIAGNOSTICS

**Patient's Name** : MRS MINU SACHITH  
**Referred By Dr** : MEDIWHEEL  
**Sex** : FEMALE Age : 39 Years  
**Collected At** : YOGI NAGAR MAIN BRANCH

**Lab No.** : LCA9159 \*LCA9159\*  
**Reg. Date** : 16-Mar-2024 8:43 am  
**Report Date** : 16-Mar-2024 2:28 pm  
**Print Date** : 20-Mar-2024 3:44 pm

## COMPLETE BLOOD COUNT

TEST	RESULT	UNITS	NORMAL VALUES
Haemoglobin	12.3	gm %	Female : 11.5 - 14.5 gm%
Erythrocytes ( Total RBCs)	4.28	mill. / cmm	Female : 3.8 - 5.2 mill. / cmm
PCV	38.9	%	Female : 32 - 47 %
MCV	90.90	fl	80- 96 fl
MCH	28.80	pg	27 - 32 pg
MCHC	<b>31.70</b>	gm%	32 - 37 gm%
RDW	13.2	%	12 - 14.5
<u>TOTAL WBC COUNT</u>			
TOTAL WBC COUNT	5180	/ cumm	4,000 - 11,000
<u>DIFFERENTIAL COUNT</u>			
Neutrophils	70	%	40 - 75
Lymphocytes	25	%	20 - 40
Eosinophils	03	%	0 - 6
Monocytes	02	%	2 - 8
Platelet count	242000	Lacs/cmm	150000-450000
<u>PERIPHERAL SMEAR</u>			
RBC Morphology	Normocytic Normochromic		
WBC Morphology	Normal		
Platelets Morphology	Adequate		
ESR (westergren's method)	10	mm/hr	Male: 0 - 10 mm Female: 0 - 20 mm

----- End of Report -----

Printed By : SUNITA

Checked By  
JAY

DR. BHAVINI KAMDAR  
MD (PATH) MUM

- BORIVALI CENTRE** 1ST FLR., YOGI AVENUE, YOGI NAGAR, BORIVALI (W), MUMBAI - 400092. • TEL.: 2899 6565 / 2899 1376 • MOB.: 90222 39301
- KANDIVALI CENTRE** MAHAVIR SURYADARSHAN SOC., SATYANAGAR RD., MAHAVIR NAGAR, KANDIVALI (W), MUMBAI - 67. • TEL.: 2868 0090 / 6522 6565 / 2869 7808 • MOB.: 90220 54458
- KANDIVALI CENTRE** SHOP NO. 44/49, EMP 71, EVERSHINE MILLENNIUM PARADISE, THAKUR VILLAGE, 120 FEET ROAD, KANDIVALI (E) MUMBAI - 400101. • TE.: 2885 7171 / 89288 41541
- DAHISAR CENTRE** NILANGI APARTMENT, KANDERPADA JUNCTION, DAHISAR (W), MUMBAI - 400068. • TEL.: 2893 3427 • MOB.: 90229 58504
- GORAI CENTRE** VICTORY HEIGHTS, GORAI MAIN ROAD, OPP: SUVIDYA SCHOOL, BORIVALI (W), MUMBAI - 400092. • TEL.: 2869 6556 • MOB.: 90224 80354 / 72080 02565
- GOREGAON CENTRE** M.G. ROAD, NEAR JAIN MANDIR, GOREGAON (W), MUMBAI - 400062. • Tel.: 2873 3030 / 2873 3131 • MOB.: 93213 83806

Website : [www.healthcarediag.com](http://www.healthcarediag.com) • E-mail : [healthcare.medicals@gmail.com](mailto:healthcare.medicals@gmail.com)  
**"Home Visit Facility Call On 76667 66307"**

- COMPU. PATHOLOGY • ALLERGY TESTING
- DIGITAL WHOLE BODY X-RAYS
- DIGITAL 3D SONOGRAPHY
- DIGITAL WHOLE BODY COLOUR DOPPLER
- DIGITAL 2-D ECHO WITH COLOUR DOPPLER
- E.C.G. • LUNG FUNCTION TEST
- MAMMOGRAPHY & BONE MINERAL DENSITOMETRY

- COMPUTERISED STRESS TEST
- DENTAL
- ADVANCED DENTISTRY
- PHYSIOTHERAPY
- AUDIOMETRY & SPEECH THERAPY
- FULL BODY HEALTH CHECK-UPS
- CORPORATE HEALTH CHECKUPS



# HEALTHCARE

MEDICAL CENTRE & DIAGNOSTICS

**Patient's Name** : MRS MINU SACHITH  
**Referred By Dr** : MEDIWHEEL  
**Sex** : FEMALE Age : 39 Years  
**Collected At** : YOGI NAGAR MAIN BRANCH

**Lab No.** : LCA9159 \*LCA9159\*  
**Reg. Date** : 16-Mar-2024 8:43 am  
**Report Date** : 16-Mar-2024 8:56 pm  
**Print Date** : 20-Mar-2024 3:44 pm

## GLYCOSYLATED HAEMOGLOBIN (HbA1c)

TEST	RESULT	UNITS	NORMAL VALUES
HBA1C	5.1	%	4 - 5.7 %
ESTIMATED AVERAGE GLUCOSE	99.67		
METHOD : NEPHELOMETRY			

### DIAGNOSTIC CRITERIA FOR DIABETES:

Normal: Less than 5.7%  
 Impaired glucose tolerance: 5.8% to 6.4%  
 Diabetes: 6.5% or more

### CONTROL CRITERIA IN DIABETICS:

Optimal control: 7.0% or less  
 Fair control: 7.0% to 8.0%  
 Poor control: More than 8.0%

### Comment :

HbA1c values should not used in diagnosis of Diabetes Mellitus and are marker of glycaemic control in known cases of Diabetes Mellitus.

----- End of Report -----

\* RECHECKED & CONFIRMED

Printed By : SUNITA

Checked By

JAY

DR. BHAVINI KAMDAR

MD (PATH) MUM

- BORIVALI CENTRE** 1ST FLR., YOGI AVENUE, YOGI NAGAR, BORIVALI (W), MUMBAI - 400092. • TEL.: 2899 6565 / 2899 1376 • MOB.: 90222 39301
- KANDIVALI CENTRE** MAHAVIR SURYADARSHAN SOC., SATYANAGAR RD., MAHAVIR NAGAR, KANDIVALI (W), MUMBAI - 67. • TEL.: 2868 0090 / 6522 6565 / 2869 7808 • MOB.: 90220 54458
- KANDIVALI CENTRE** SHOP NO. 44/49, EMP 71, EVERSHINE MILLENNIUM PARADISE, THAKUR VILLAGE, 120 FEET ROAD, KANDIVALI (E) MUMBAI - 400101. • TE.: 2885 7171 / 89288 41541
- DAHISAR CENTRE** NILANGI APARTMENT, KANDERPADA JUNCTION, DAHISAR (W), MUMBAI - 400068. • TEL.: 2893 3427 • MOB.: 90220 58504
- GORAI CENTRE** VICTORY HEIGHTS, GORAI MAIN ROAD, OPP. SUVIDYA SCHOOL, BORIVALI (W), MUMBAI - 400092. • TEL.: 2869 6556 • MOB.: 90224 80354 / 72080 02565
- GOREGAON CENTRE** M.G. ROAD, NEAR JAIN MANDIR, GOREGAON (W), MUMBAI - 400062. • Tel.: 2873 3030 / 2873 3131 • MOB.: 93213 83806

Website : [www.healthcarediag.com](http://www.healthcarediag.com) • E-mail : [healthcare.medicals@gmail.com](mailto:healthcare.medicals@gmail.com)

"Home Visit Facility Call On 76667 66307"

- COMPU. PATHOLOGY • ALLERGY TESTING
- DIGITAL WHOLE BODY X-RAYS
- DIGITAL 3D SONOGRAPHY
- DIGITAL WHOLE BODY COLOUR DOPPLER
- DIGITAL 2-D ECHO WITH COLOUR DOPPLER
- E.C.G. • LUNG FUNCTION TEST
- MAMMOGRAPHY & BONE MINERAL DENSITOMETRY

- COMPUTERISED STRESS TEST
- DENTAL
- ADVANCED DENTISTRY
- PHYSIOTHERAPY
- AUDIOMETRY & SPEECH THERAPY
- FULL BODY HEALTH CHECK-UPS
- CORPORATE HEALTH CHECKUPS



# HEALTHCARE

MEDICAL CENTRE & DIAGNOSTICS

**Patient's Name** : MRS MINU SACHITH  
**Referred By Dr** : MEDIWHEEL  
**Sex** : FEMALE Age : 39 Years  
**Collected At** : YOGI NAGAR MAIN BRANCH

**Lab No.** : LCA9159 \*LCA9159\*  
**Reg. Date** : 16-Mar-2024 8:43 am  
**Report Date** : 16-Mar-2024 2:28 pm  
**Print Date** : 20-Mar-2024 3:44 pm

## LIPID PROFILE

TEST	RESULT	UNITS	NORMAL VALUES
SR. CHOLESTEROL	172	mg / dl	Desirable: < 200 mg/dl Borderline High: 200-239 mg/dl High: >= 240 mg/dl
SR. TRIGLYCERIDES	74.6	mg / dl	Normal: < 150 mg/dl Borderline High: 150-199 mg/dl High: 200-499 mg/dl Very High: >= 500 mg/dl
HDL CHOLESTEROL	50.9	mg / dl	35.3 - 79.5 mg / dl
VLDL	14.92	mg / dl	6 - 38 mg / dl
LDL CHOLESTEROL	<b>106.18</b>	mg / dl	Optimal: < 100 mg/dl Near Optimal: 100-129 mg/dl Borderline high: 130-159 mg/dl High: 160-189 mg/dl Very High: >= 190 mg/dl
CHOLESTEROL / HDL	3.38		< 5
LDL / HDL	2.09		< 3.5

NOTE: Reference Interval as per National Cholesterol Education Program (NCEP) Adult Treatment Panel III Report.  
 Lower HDL values are associated with increased risk of atherosclerosis. Cholesterol/HDL Ratio below 5.1 is statistically associated with decreased incidence of heart disease.

----- End of Report -----

Printed By : SUNITA

Checked By  
JAY

DR. BHAVINI KAMDAR  
MD (PATH) MUM

- BORIVALI CENTRE** 1ST FLR., YOGI AVENUE, YOGI NAGAR, BORIVALI (W), MUMBAI - 400092. • TEL.: 2899 6565 / 2899 1376 • MOB.: 90222 39301
- KANDIVALI CENTRE** MAHAVIR SURYADARSHAN SOC., SATYANAGAR RD., MAHAVIR NAGAR, KANDIVALI (W), MUMBAI - 67. • TEL.: 2868 0090 / 6522 6565 / 2869 7808 • MOB.: 90220 54458
- KANDIVALI CENTRE** SHOP NO. 44/49, EMP 71, EVERSHINE MILLENNIUM PARADISE, THAKUR VILLAGE, 120 FEET ROAD, KANDIVALI (E) MUMBAI - 400101. • TE.: 2885 7171 / 89288 41541
- DAHISAR CENTRE** NILANGI APARTMENT, KANDERPADA JUNCTION, DAHISAR (W), MUMBAI - 400068. • TEL.: 2893 3427 • MOB.: 90220 58504
- GORAI CENTRE** VICTORY HEIGHTS, GORAI MAIN ROAD, OPP. SUVIDYA SCHOOL, BORIVALI (W), MUMBAI - 400092. • TEL.: 2809 6556 • MOB.: 90224 80354 / 72080 02565
- GOREGAON CENTRE** M.G. ROAD, NEAR JAIN MANDIR, GOREGAON (W), MUMBAI - 400062. • Tel.: 2873 3030 / 2873 3131 • MOB.: 93213 83806

Website : [www.healthcarediag.com](http://www.healthcarediag.com) • E-mail : [healthcare.medicals@gmail.com](mailto:healthcare.medicals@gmail.com)  
 "Home Visit Facility Call On 76667 66307"

- COMPU. PATHOLOGY • ALLERGY TESTING
- DIGITAL WHOLE BODY X-RAYS
- DIGITAL 3D SONOGRAPHY
- DIGITAL WHOLE BODY COLOUR DOPPLER
- DIGITAL 2-D ECHO WITH COLOUR DOPPLER
- E.C.G. • LUNG FUNCTION TEST
- MAMMOGRAPHY & BONE MINERAL DENSITOMETRY

- COMPUTERISED STRESS TEST
- DENTAL
- ADVANCED DENTISTRY
- PHYSIOTHERAPY
- AUDIOMETRY & SPEECH THERAPY
- FULL BODY HEALTH CHECK-UPS
- CORPORATE HEALTH CHECKUPS



# HEALTHCARE

MEDICAL CENTRE & DIAGNOSTICS

**Patient's Name** : MRS MINU SACHITH  
**Referred By Dr** : MEDIWHEEL  
**Sex** : FEMALE Age : 39 Years  
**Collected At** : YOGI NAGAR MAIN BRANCH

**Lab No.** : LCA9159 \*LCA9159\*  
**Reg. Date** : 16-Mar-2024 8:43 am  
**Report Date** : 16-Mar-2024 2:28 pm  
**Print Date** : 20-Mar-2024 3:44 pm

## LIVER FUNCTION TEST

TEST	RESULT	UNITS	NORMAL VALUES
Bilirubin Total	0.97	mg / dl	0 - 1.0 mg / dl
Bilirubin Direct	0.3	mg / dl	0 - 0.4 mg / dl
Bilirubin Indirect	0.67	mg/dl	UPTO 0.8 mg / dl
S.G.P.T.	11.60	U / L	Up to 45 U / L
S.G.O.T.	13.00	U / L	Up to 46 U / L
Alkaline Phosphatase	80.00	U/l	4 - 15 Years: 54 - 369 U/l 20 - 59 Years: 42 - 98 U/l > 60 Years: 53 - 141 U/l
Total Proteins	7.04	gm / dl	6.4 - 8.3 gm / dl
Albumin	4.33	gm / dl	3.5 - 5.2 gm / dl
Globulin	2.71	mg/dl	2 - 3.5 mg / dl
A / G Ratio	1.60		1.0- 2.3
GGT	20.2	IU/L	55 IU/L

----- End of Report -----

Printed By : SUNITA

Checked By  
JAY

DR. BHAVINI KAMDAR  
MD (PATH) MUM

- BORIVALI CENTRE** 1ST FLR., YOGI AVENUE, YOGI NAGAR, BORIVALI (W), MUMBAI - 400092. • TEL.: 2899 6565 / 2899 1376 • MOB.: 90222 39301
- KANDIVALI CENTRE** MAHAVIR SURYADARSHAN SOC., SATYANAGAR RD., MAHAVIR NAGAR, KANDIVALI (W), MUMBAI - 67. • TEL.: 2868 0090 / 6522 6565 / 2869 7808 • MOB.: 90220 54458
- KANDIVALI CENTRE** SHOP NO. 44/49, EMP 71, EVERSHINE MILLENNIUM PARADISE, THAKUR VILLAGE, 120 FEET ROAD, KANDIVALI (E) MUMBAI - 400101. • TE.: 2885 7171 / 89288 41541
- DAHISAR CENTRE** NILANGI APARTMENT, KANDERPADA JUNCTION, DAHISAR (W), MUMBAI - 400068. • TEL.: 2893 3427 • MOB.: 90220 58504
- GORAI CENTRE** VICTORY HEIGHTS, GORAI MAIN ROAD, OPP. SUVIDYA SCHOOL, BORIVALI (W), MUMBAI - 400092. • TEL.: 2869 6556 • MOB.: 90224 80354 / 72080 02565
- GOREGAON CENTRE** M.G. ROAD, NEAR JAIN MANDIR, GOREGAON (W), MUMBAI - 400062. • Tel.: 2873 3030 / 2873 3131 • MOB.: 93213 83806

Website : [www.healthcarediag.com](http://www.healthcarediag.com) • E-mail : [healthcare.medicals@gmail.com](mailto:healthcare.medicals@gmail.com)  
 "Home Visit Facility Call On 76667 66307"



**Patient's Name** : MRS MINU SACHITH  
**Referred By Dr** : MEDIWHEEL  
**Sex** : FEMALE Age : 39 Years  
**Collected At** : YOGI NAGAR MAIN BRANCH

**Lab No.** : LCA9159 \*LCA9159\*  
**Reg. Date** : 16-Mar-2024 8:43 am  
**Report Date** : 17-Mar-2024 11:48 am  
**Print Date** : 20-Mar-2024 3:44 pm

**T3 T4 TSH**

TEST	RESULT	UNITS	NORMAL VALUES
T3 [ Tri - iodothyronine ]	121.79	ng/dl	91.14 - 237.61 ng/dl HYPOTHYROID : Less than 35 ng/dl HYPERTHYROID : Above 193 ng/dl
T4 [ Thyroxine ]	7.61	ug/dl	4.71 - 13.20 ug/dl  µg/dl HYPOTHYROID : Less than 4.87 µg/dl HYPERTHYORID : Above 11.72 µg/dl
TSH [Thyroid Stimulating Hormone]	3.67	uIU/mL	0.3 - 4.3 uIU/ml Hypothyroid > 15.0 Hyperthyroid : < 0.35 First Trimester : 0.1 - 2.5 Second Trimester : 0.2 - 3.0 Third Trimester : 0.3 - 3.0

METHOD: CLIA

Interpretation :

1. TSH results between 4.5 to 15 show considerable physiologic & seasonal variation, suggest clinical correlation or repeat testing with fresh sample.
2. TSH values may be transiently altered because of non thyroidal illness like severe infections, liver disease, renal and heart failure , severe burns , trauma and surgery etc.
3. Drugs that decrease TSH values e.g:L dropa, Glucocorticoid Drugs that increase TSH values e.g Iodine,Lithium,Amiodarone.
- 4.Total T3 & T4 Values may also be altered in other conditions due to changes in serum proteins or binding sites Pregnancy. Drugs (Androgens,Estrogens. O C Pills,Phenytoin). Nephrosis etc. In such cases Free T3 and Free T4 give corrected values.

----- End of Report -----

Printed By : SUNITA

Checked By  
JAY

DR. BHAVINI KAMDAR  
MD (PATH) MUM



- COMPU. PATHOLOGY • ALLERGY TESTING
- DIGITAL WHOLE BODY X-RAYS
- DIGITAL 3D SONOGRAPHY
- DIGITAL WHOLE BODY COLOUR DOPPLER
- DIGITAL 2-D ECHO WITH COLOUR DOPPLER
- E.C.G. • LUNG FUNCTION TEST
- MAMMOGRAPHY & BONE MINERAL DENSITOMETRY

- COMPUTERISED STRESS TEST
- DENTAL
- ADVANCED DENTISTRY
- PHYSIOTHERAPY
- AUDIOMETRY & SPEECH THERAPY
- FULL BODY HEALTH CHECK-UPS
- CORPORATE HEALTH CHECKUPS



# HEALTHCARE

MEDICAL CENTRE & DIAGNOSTICS

**Patient's Name** : MRS MINU SACHITH  
**Referred By Dr** : MEDIWHEEL  
**Sex** : FEMALE Age : 39 Years  
**Collected At** : YOGI NAGAR MAIN BRANCH

**Lab No.** : LCA9159 \*LCA9159\*  
**Reg. Date** : 16-Mar-2024 8:43 am  
**Report Date** : 16-Mar-2024 7:33 pm  
**Print Date** : 20-Mar-2024 3:44 pm

## URINE ROUTINE & MICROSCOPY

TEST	RESULT
<u>PHYSICAL EXAMINATION</u>	
Quantity	15 ml
Colour	Pale yellow
Appearance	clear
Deposit	Absent
pH	Acidic (5.0)
Specific Gravity	1.010
<u>CHEMICAL EXAMINATION</u>	
Proteins	Absent
Sugar	Absent
Ketone	Absent
Occult Blood	Absent
Bile Pigment	Absent
Bile Salts	Absent
Urobilinogen	Normal
<u>MICROSCOPIC EXAMINATION OF CENTRIFUGED DEPOSIT</u>	
Red Blood Cells	Absent
Pus Cells	Occasional /hpf
Epithelial Cells	Occasional /hpf
Casts	Not seen
Crystals	Not seen /hpf
Yeast	Not seen
Bacteria	Absent

----- End of Report -----

Printed By : SUNITA

Checked By  
JAY

DR. BHAVINI KAMDAR  
MD (PATH) MUM

- BORIVALI CENTRE** 1ST FLR., YOGI AVENUE, YOGI NAGAR, BORIVALI (W), MUMBAI - 400092. • TEL.: 2899 6565 / 2899 1376 • MOB.: 90222 39301
- KANDIVALI CENTRE** MAHAVIR SURYADARSHAN SOC., SATYANAGAR RD., MAHAVIR NAGAR, KANDIVALI (W), MUMBAI - 67. • TEL.: 2868 0090 / 6522 6565 / 2869 7808 • MOB.: 90220 54458
- KANDIVALI CENTRE** SHOP NO. 44/49, EMP 71, EVERSHINE MILLENNIUM PARADISE, THAKUR VILLAGE, 120 FEET ROAD, KANDIVALI (E) MUMBAI - 400101. • TE.: 2885 7171 / 89288 41541
- DAHISAR CENTRE** NILANGI APARTMENT, KANDERPADA JUNCTION, DAHISAR (W), MUMBAI - 400068. • TEL.: 2893 3427 • MOB.: 90220 58504
- GORAI CENTRE** VICTORY HEIGHTS, GORAI MAIN ROAD, OPP. SUVIDYA SCHOOL, BORIVALI (W), MUMBAI - 400092. • TEL.: 2809 6556 • MOB.: 90224 80354 / 72080 02565
- GOREGAON CENTRE** M.G. ROAD, NEAR JAIN MANDIR, GOREGAON (W), MUMBAI - 400062. • Tel.: 2873 3030 / 2873 3131 • MOB.: 93213 83806

Website : [www.healthcarediag.com](http://www.healthcarediag.com) • E-mail : [healthcare.medicals@gmail.com](mailto:healthcare.medicals@gmail.com)  
 "Home Visit Facility Call On 76667 66307"

**Health Check up Booking Request(bobS15701), Beneficiary Code-139062**

Wellness : Mediwheel : New Delhi <wellness@mediwheel.in>  
To: "healthcare.medicals@gmail.com" <healthcare.medicals@gmail.com>  
Cc: "Customer Care :Mediwheel : New Delhi" <customercare@mediwheel.in>

Fri, Mar 15, 2024 at 1:44 PM

Dear Team

Please confirm the following health checkup booking

Thanks & Regards

Lav Gupta



Arcofemi Health Care Ltd. | F-701 A, Lado Sarai, Mehrauli | New Delhi – 110 030  
M. 8800465156 Email : wellness@mediwheel.in; | Web: www.mediwheel.in

**From:** Wellness : Mediwheel : New Delhi  
**Sent:** Friday, March 15, 2024 10:30 AM  
**To:** healthcare.medicals@gmail.com <healthcare.medicals@gmail.com>  
**Cc:** Customer Care :Mediwheel : New Delhi <customercare@mediwheel.in>  
**Subject:** Health Check up Booking Request(bobS15701), Beneficiary Code-139062



011-41195959

Dear Healthcare Medical Centre and Diagnostic

We have received a booking request with the following details. Provide your confirmation by clicking on the Yes button.

**You confirm this booking?**      Yes      No

**Name** : MR. MANOJ M

**Contact Details** : 7874484470

**Hospital Package Name** : Mediwheel Full Body Health Checkup Female Below 40

**Location** : SHOP NO.44/49, EMP 71, OPP. RAHEJA REFLECTIONS BLDG., 120 FEET ROAD,THAKUR VILLAGE, EVERSHINE MILLENNIUM PARADISE, KANDIVALI EAST -400101

**Appointment Date** : 16-03-2024

Member Information		
Booked Member Name	Age	Gender
Minu	39 year	Female

### Tests included in this Package -

- Pap Smear
- Stool Test
- Gynae Consultation
- Thyroid Profile
- ESR
- Blood Glucose (Fasting)
- General Physician Consultation
- TMT OR 2D ECHO
- Blood Group
- Blood Glucose (Post Prandial)
- Chest X-ray
- ECG
- USG Whole Abdomen
- Eye Check-up consultation
- Urine Sugar Fasting
- Urine Sugar PP
- Dental Consultation
- Urine analysis
- CBC
- HbA1c
- Lipid Profile
- Kidney Profile
- Liver profile

Thanks,  
Mediwheel Team

Please Download Mediwheel App



You have received this mail because your e-mail ID is registered with **Arcofemi Healthcare Limited** This is a system-generated e-mail please don't reply to this message.

Please visit to our [Terms & Conditions](#) for more informaion. [Click here](#) to unsubscribe.

© 2024 - 25, Arcofemi Healthcare Pvt Limited.(Mediwheel)



ഭാരത സർക്കാർ  
Unique Identification Authority of India

ഭാരത സർക്കാർ  
Unique Identification Authority of India  
Government of India

പ്രവേശന നമ്പർ / Enrollment No. : 2003/39055/03672

To  
Minu Sachith  
എൻ സച്ചിത്  
W/O: Manoj  
3888 ragam  
Koleyakkad  
Kannambra-II  
Mannara Palakkad  
Kerala - 578555

25/06/2013



KL201280086FT  
20128008



നിങ്ങളുടെ ആധാർ നമ്പർ / Your Aadhaar No. :

**6699 3221 3478**

ആധാർ - സാധാരണക്കാരന്റെ അവകാശം

ഭാരത സർക്കാർ  
Government of India



എൻ സച്ചിത്  
Minu Sachith

age /Year of Birth: 1984  
sex : Female

**6699 3221 3478**



ആധാർ - സാധാരണക്കാരന്റെ അവകാശം

HEALTHCARE  
MEDICAL CENTRE & DIAGNOSTICS  
Shop No. 3  
Millinium Rd.  
Thekkur Village, Puthuppalayam, Chennai - 101.  
Mob.: 69268 41541 / 2685 7171

Dr. NUPUR RAI  
MBBS, DIPLOMA CARDIOLOGY (PGDCC)  
Reg. No.: 2019115643



- COMPUT. PATHOLOGY - ALLERGY TESTING
- DIGITAL WHOLE BODY X-RAYS
- DIGITAL 3D SONOGRAPHY
- DIGITAL WHOLE BODY COLOUR DOPPLER
- DIGITAL 2-D ECHO WITH COLOUR DOPPLER
- E.C.G. • LUNG FUNCTION TEST
- MAMMOGRAPHY & BONE MINERAL DENSITOMETRY

- COMPUTERISED STRESS TEST
- DENTAL
- ADVANCED DENTISTRY
- PHYSIOTHERAPY
- AUDIOMETRY & SPEECH THERAPY
- FULL BODY HEALTH CHECK-UPS
- CORPORATE HEALTH CHECKUPS



## EYE CHECK UP & COLOUR VISION

NAME	MRS Minu sachidh	DATE:	26/03/24
REF	Mediasheel	AGE:	39 yrs
		SEX:	F

	RIGHT EYE	LEFT EYE
CORNEA	Normal	Normal
PUPIL	Normal	Normal
SCLERA	Normal	Normal
EYE MOVEMENTS	Normal	Normal
REFRACTIVE ERROR	NIL	NIL
COLOUR VISION	Normal	Normal

HEALTHCARE  
MEDICAL CENTRE & DIAGNOSTICS  
Surya  
Minn  
Thekk  
Mob: 95285 41541 / 98197 90863

**DR. SIGNATURE**

Students - 101.  
7171



- COMPU. BATHOLOGY - ALLERGY TESTING
- DIGITAL WHOLE BODY X-RAYS
- DIGITAL 3D SONOGRAPHY
- DIGITAL WHOLE BODY COLOUR DOPPLER
- DIGITAL 2-D ECHO WITH COLOUR DOPPLER
- E.C.G. - LUNG FUNCTION TEST
- MAMMOGRAPHY & BONE MINERAL DENSITOMETRY

- COMPUTERISED STRESS TEST
- DENTAL
- ADVANCED DENTISTRY
- PHYSIOTHERAPY
- ALDOMETRY & SPEECH THERAPY
- FULL BODY HEALTH CHECK-UPS
- CORPORATE HEALTH CHECKUPS



NAME	MRS MINU SACHITH	DATE	16.03.2024
		AGE	39 YRS
REF. BY DR	MEDIWHEEL	SEX	FEMALE

## ULTRASOUND OF ABDOMEN & PELVIS

The real time, B mode, gray scale sonography of the abdomen was performed.

**Liver** is normal in size (13.4 cms) & normal in echogenicity. No focal lesion seen. Intra hepatic biliary radicles are normal. No e/o IHBRD. Portal vein is normal in size, caliber with normal flow.

**Gall bladder** is well distended. No e/o calculus or sludge. Wall thickness is normal. No e/o peri-cholecystic fluid or fat stranding.

**CBD** visualized part of CBD is normal in caliber however terminal parts of CBD is obscured due to bowel gases shadowing artifact.

**Pancreas** is head and body observed normal in size & normal in echogenicity. No focal lesion seen. No e/o peri-pancreatic fluid collection or fat stranding. Rest of the pancreas is obscured due to bowel gas shadowing artifacts.

**Spleen** is normal in size (7.3 cms). No focal lesion seen. Splenic vein is normal in caliber.

### KIDNEYS:

**Right kidney** measures 10.4 x 3.5 cms, normal in size, shape, position, axis & echogenicity. Cortico Medullary Differentiation is well maintained. No e/o solid or cystic lesion. No calculus, hydronephrosis or hydroureter noted.

**Left kidney** measures 9.3 x 4.7 cms, normal in size, shape, position, axis & echogenicity. Cortico Medullary Differentiation is well maintained. No e/o solid or cystic lesion. No calculus, hydronephrosis or hydroureter noted.

No free fluid or significant lymphadenopathy is detected in abdomen.

### PELVIS:

**Urinary bladder** is well distended. No calculus, internal echoes or mass lesion seen. Bladder wall is smooth and normal in thickness.

**Uterus** measures 8.3 x 5.0 x 4.7 cms, normal in size & shows normal echotexture. No focal lesion seen. **Endometrial** thickness measures 10.3 mm.

**Right ovary** measures 3.0 x 1.7 cms & No solid or cystic mass lesion.

**Left ovary** measures 2.8 x 1.8 cms & No solid or cystic mass lesion.

No adnexal mass is seen.

No free fluid is detected in cul-de-sac of Douglas.

### IMPRESSION:

➤ NO SIGNIFICANT ABNORMALITY DETECTED IN ABDOMEN & PELVIS.

**NOTE:** USG FINDINGS ARE TO BE CORELATED WITH CLINICAL, LABORATORY AND OTHER INVESTIGATION FINDINGS FOR FINAL DIAGNOSIS AND FOR THEIR MANAGEMENT.

DR. RAUNAK SINGH  
[RADIOLOGIST & SONOLOGIST]

- COMPU. PATHOLOGY • ALLERGY TESTING
- DIGITAL WHOLE BODY X-RAYS
- DIGITAL 3D SONOGRAPHY
- DIGITAL WHOLE BODY COLOUR DOPPLER
- DIGITAL 2-D ECHO WITH COLOUR DOPPLER
- E.C.G. • LUNG FUNCTION TEST
- MAMMOGRAPHY & BONE MINERAL DENSITOMETRY

- COMPUTERISED STRESS TEST
- DENTAL
- ADVANCED DENTISTRY
- PHYSIOTHERAPY
- AUDIOMETRY & SPEECH THERAPY
- FULL BODY HEALTH CHECK-UPS
- CORPORATE HEALTH CHECKUPS



**HEALTHCARE**  
MEDICAL CENTRE & DIAGNOSTICS

NAME	MRS MINU SACHITH	DATE	16.03.2024
REF. BY DR.	MEDIWHEEL	AGE	39 YRS
		SEX	FEMALE

### X-RAY CHEST (PAVIEW).

The lungs on the either side show equal translucency.

The pleural spaces are normal.

The cardiac size is normal.

The domes of the diaphragms are normal in position, and show smooth outline.

Ribs appear normal.

**IMPRESSION :**

**NO EVIDENCE OF PLEURAL OR PARENCHYMAL PATHOLOGY IS NOTED.**  
Correlate clinically .

  
DR. SACHIN JADKAR  
(Consultant Radiologist)

Note : Investigations have their limitations. Solitary radiological investigations never confirm the final diagnosis. They only help in diagnosing the disease in correlation to clinical symptoms and other related tests. Please interpret accordingly



# HEALTHCARE MEDICAL CENTRE AND DIAGNOSTICS

THAKUR VILLAGE  
KANDIVALI EAST

## TREADMILL TEST REPORT

**MR. MIND SACHTEH**  
ID : 1023  
DATE : 16-03-2024  
AGE/SEX : 39 / F  
HT/WT : 163 / 56  
REF. BY : MEDISEEL

PROTOCOL : Bruce  
HISTORY : Checkup/Physical fitness,  
INDICATION : CARDIAC EVALUATION  
MEDICATION : NONE

PHASE	TOTAL TIME	STAGE TIME	SPEED Km/Hr	GRADE %	H.R. bpm	B.P. mmHg	RPE x100	ST LEVEL (MM)			NETS	
								II	V1	V5		
SUPINE					88	110 / 70	96					
STANDING					87	110 / 70	95					
HYPERTENT					88	110 / 70	96	-0.1	-0.1	2.1		
Stage 1	2:59	0:21	2.7	10	150	110 / 70	165	0.2	-0.1	0.7		
PR-EXERCISE	3:14	0:14			169	118 / 78	199	0.3	0	0.8		
RECOVERY	4:36	1:11			120	118 / 78	141	0.6	-0.1	0.6	4.80	
RECOVERY	5:27	2:2			100	114 / 74	114	0	0	1.5		
RECOVERY	6:24	2:59			96	110 / 70	105	0	0	0.9		
RECOVERY										0.4		

### RESULTS

EXERCISE DURATION : 3:14  
MAX HEART RATE : 169 bpm  
MAX BLOOD PRESSURE : 118 / 78 mm Hg  
REASON OF TERMINATION : Fatigue, Achieved THR, Exhaustion,  
BP RESPONSE : Normal,  
ARRHYTHMIA : None,  
H.R. RESPONSE : Normal Chronotropic Response,IMPRESSIONS :  
POOR EFFORT TOLERANCE,  
NO ANGINA,  
NO ARRHYTHMIA,  
NORMAL HR AND BP RESPONSE,  
NO SIGNIFICANT ST CHANGES NOTED DURING TEST AS COMPARED TO BASELINE ECG,  
STRESS TEST INCONCLUSIVE FOR INDUCIBLE ISCHEMIA,MAX WORK LOAD : 4.98 NETS

**HEALTHCARE  
MEDICAL CENTRE & DIAGNOSTICS**

Shop No. 78, Near D. S. Temple's  
Mallikarjuna Ho. 15 / Phase 1, Old W. Gardens,  
Thakur Village, Kandivali (E), Mumbai - 401.  
Mob.: 812298 41541 / 2885 7171

**Dr. NUPUR RAI**  
M.B.B.S. DIPLOMA IN CARDIOLOGY (PGDCC)  
Reg. No.: 2018115643

Technician : 1

# HEALTHCARE MEDICAL CENTRE AND DIAGNOSTICS

MR KING SACHITH  
 I.D. 1023  
 Age 39/F  
 Date 16-03-2024

RATE 88bpm  
 B.P. 110/70

PRETEST  
 SUPINE

ST @ 10mm/mV  
 80ms Post-T

LINKED MEDIAN

Mag. X 2

III

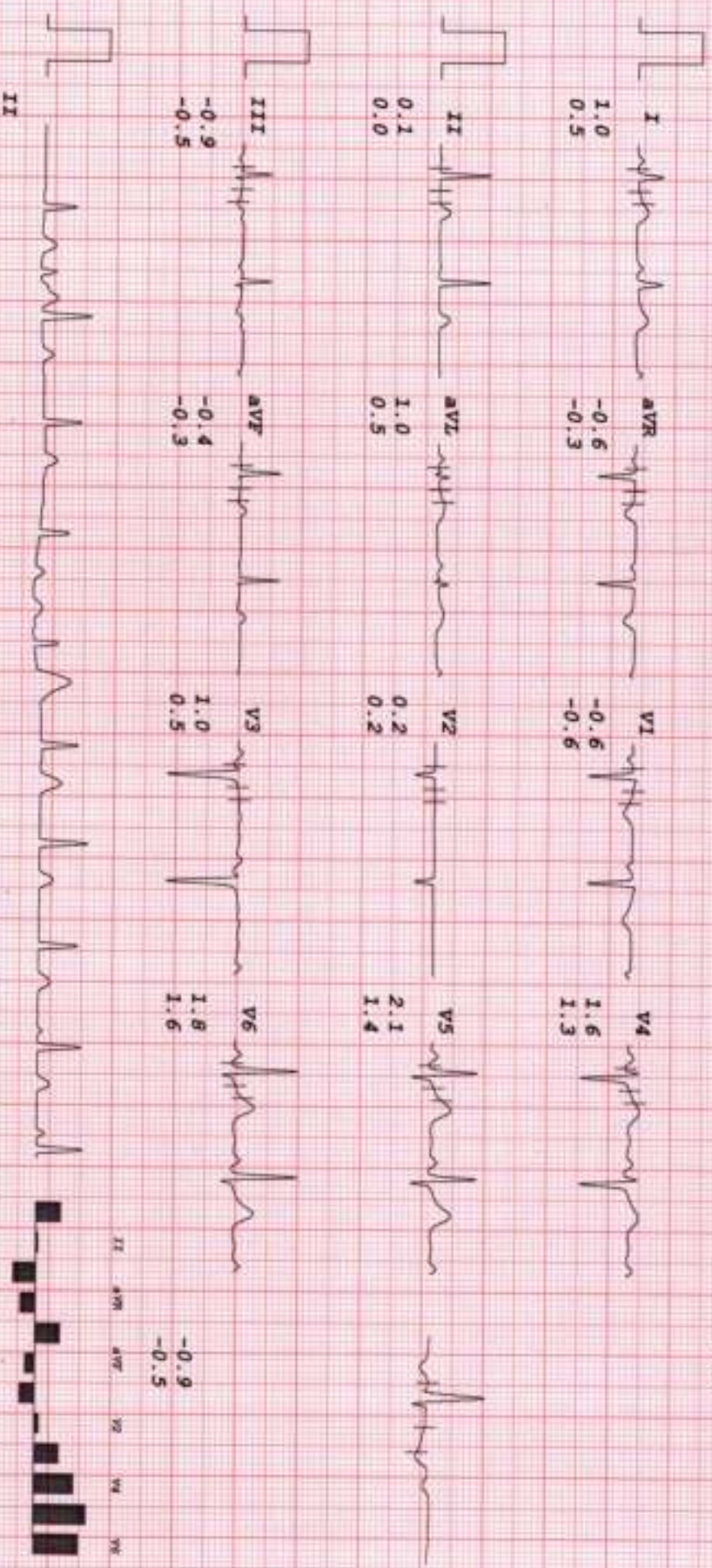





# HEALTHCARE MEDICAL CENTRE AND DIAGNOSTICS

**MR. MINU SACHITH**  
**I.D. 1023**  
**Age 39/F**  
**Date 16-03-2024**

**Rate 150bpm**  
**B.P. 110/70**

**Bruce**  
**Stage 1**  
**TOTAL TIME 2:59**  
**PHASE TIME 2:59**

**ST # 10mm/mV**  
**80ms PostJ**  
**Speed 2.7 km/hr**  
**SLOPE 10 s**

**LINKED MEDIAN**

Mag. X 2

III

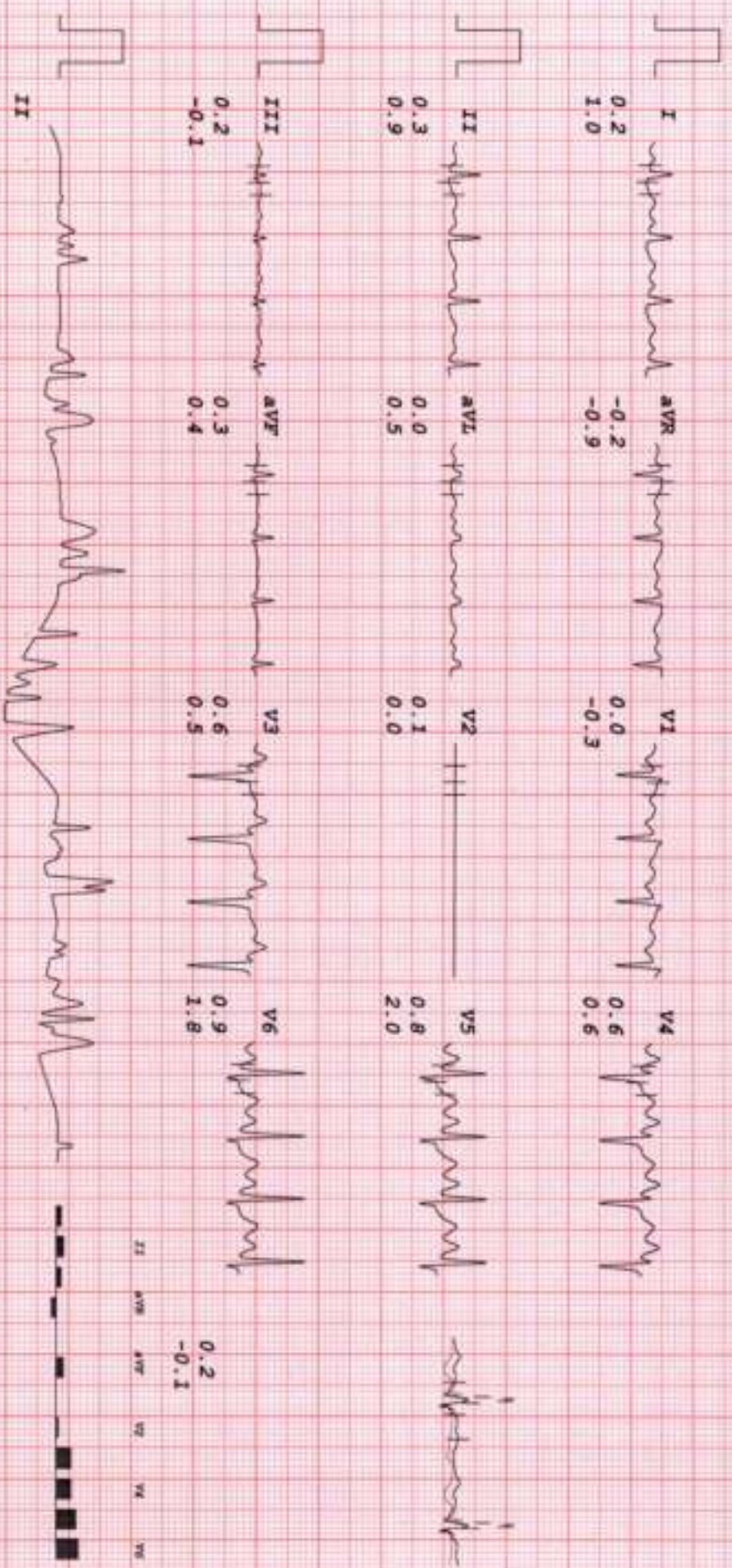





# HEALTHCARE MEDICAL CENTRE AND DIAGNOSTICS

**MR MINU SACHITH**  
**I.D. 1023**  
**Age 39/yr**  
**Date 16-03-2024**

**RATE 100bpm**  
**B.P. 114/74**

**Bruc**  
**RECOVERY**  
**TOTAL TIME 5:27**  
**PHASE TIME 2:02**

**RECOVERY**  
**LINKED MEDIAN**

**ST @ 10mm/mV**  
**80mm Paper**

**Mag. X 2**

**III**

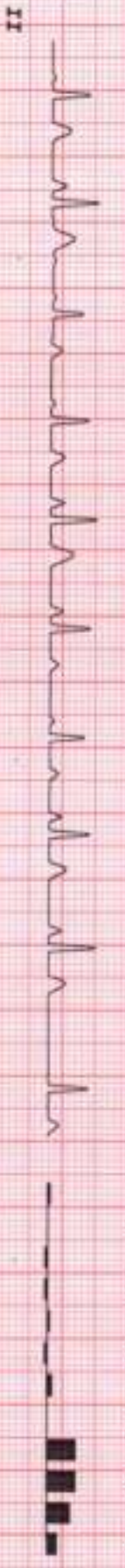
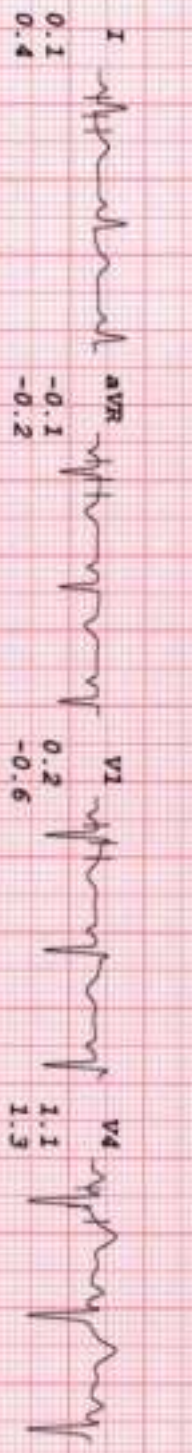





- COMPUT. PATHOLOGY
- ECG ■ PPT
- DIGITAL X-RAY
- COMPUT. TREADMILL TEST
- DIGITAL SONOGRAPHY
- PHYSIOTHERAPY
- DIGITAL COLOR DOPPLER
- DENTAL
- 2D ECHD CARDIOGRAPHY
- HEALTH CHECK-UP
- MAMMOGRAPHY & BONE MINERAL DENSITOMETRY ( BMD )



**HEALTHCARE**  
 MEDICAL CENTRE & DIAGNOSTICS

# ELECTROCARDIOGRAM (ECG)

MRS. MINT SACHITH  
 ELC/9159      16-Mar-2024  

PATIENT Mrs. Mint Sachith      AGE. 39      SEX F  
 REF. BY DR. Mediwherol      DATE 16/3/24

INTERPRETATION : .....

Normal

<p style="text-align: center;"><b>HEALTHCARE</b></p> <p style="text-align: center;"><b>MEDICAL CENTRE &amp; DIAGNOSTICS</b></p> <p>Shop No 70</p> <p>Medical Centre &amp; Diagnostics</p> <p>Med. No: 69288      License: 1171</p>	<p>Dr. <u>Nrupur Rai</u></p> <p><b>DR. NRUPUR RAI</b></p> <p><b>M.B.B.S, DIPLOMA CARDIOLOGY (F30CC)</b></p> <p>Reg. No: 201815643</p>
--	---

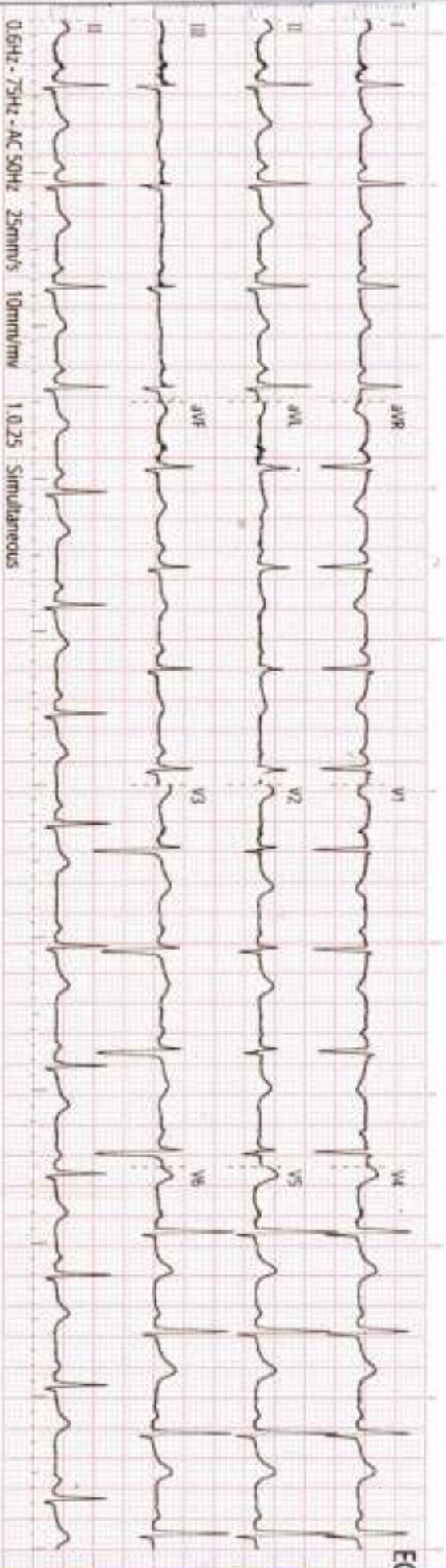

History : .....

B.P. : .....

Drugs : .....

Standard : .....

Auricular Rate : 92/min

Ventricular Rate : 92

Rhythm : Reg

Mechanism : .....

Voltage : .....

REMARKS & CONCLUSIONS : .....

Axis : .....

P. Waves : .....

PR Interval : .....

Q. Waves : .....

QRS Interval : 82

ST Segment : .....

T. Waves : .....

QT Interval : .....

Extra Systoles : None