

NABH ACCREDITED

PRAKASH

EYE HOSPITAL & LASER CENTRE

Dr. AMIT GARG

M.B.B.S., D.N.B. (Oph.)

I-Lasik (Femto) Bladeless Topical Micro Phaco
& Medical Retina Specialist

Ex. Micro phaco Surgeon

Venu Eye Institute & Research Centre, New Delhi

Name Auhi Malhotra Age/Sex 34/f C/o..... Date 14/03/2022

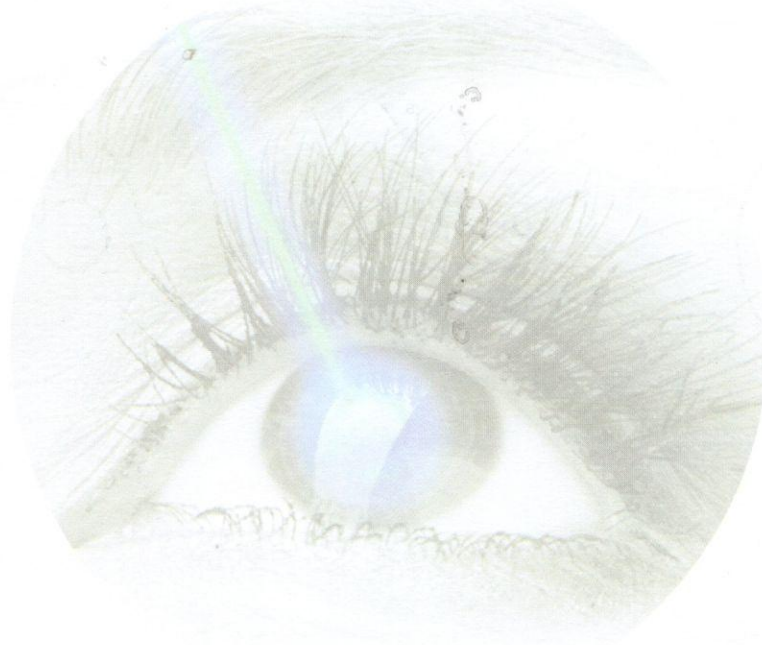

Accredited Eye Hospital in Western U.P.

First NABH ECO

प्रकाश आँखों का अस्पताल एवं लेजर सेंटर



Website: www.prakasheyehospital.in
Facebook: <http://www.prakasheyehospital.in>

Counsellor 9837066186

7535832832

Manager 7895517715

OT 7302222373

निकट नई सड़क, गढ़ रोड, मेरठ।

Timings Morning : 10.00 am to 2.00 pm.

Evening : 5.00 pm to 8.00 pm.

Sunday : 10.00 am to 2.00 pm.

Near Nai Sarkh, Grah Road, Meerut

ID: 179 14-03-2022 09:49:07 COPY

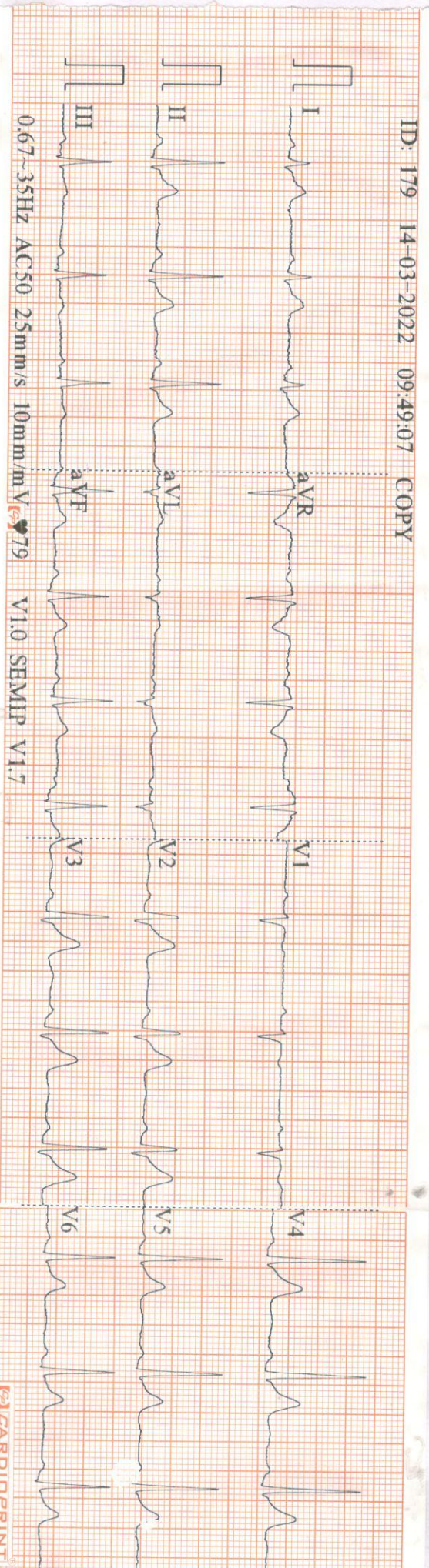

CARDIOPRINT

ID: 179	Female	34Y	cm	kg	kPa	Diagnosis Information: Sinus Rhythm ***Normal ECG***
HR	P	PR	QRS	QT/QTc	P/ORS/T	R/VS/SV1
79 bpm	108 ms	150 ms	84 ms	322/371 ms	56/72/48	1.435/0.395 mV

Report Confirmed by: *[Signature]*

Dr. MONIKA GARG
M.B.B.S. M.D. (Pathn.)
GARG PATHOLOGY

Vn $\left\{ \begin{array}{l} R 6/60 \\ L 6/60 \end{array} \right.$
0.1A

PH $\left\{ \begin{array}{l} R 6/6 \\ L 6/6 \end{array} \right.$

IOP $\left\{ \begin{array}{l} R 17 \\ L 16 \end{array} \right.$ *marginally*

	RIGHT EYE				LEFT EYE			
	Sph.	Cyl.	Axis	Vision	Sph.	Cyl.	Axis	Vision
Distance	2.50	0.25	110°	6/6	2.50	0.75	90°	6/6
Near	—————			N/6	—————			N/6

(av) Color Vn Normal

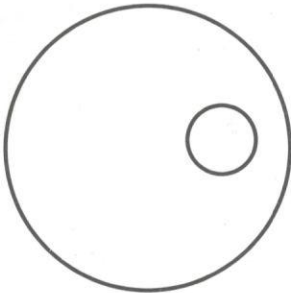

A
Dr. AMIT GARG
 M.B.B.S., D.N.B.
 Garg Pathology, Meer

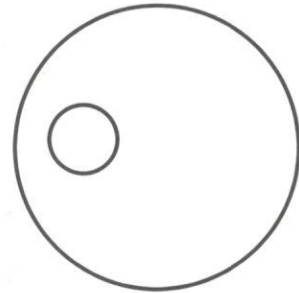



भारत सरकार
GOVERNMENT OF INDIA



अवनि मल्होत्रा
Avni Malhotra
जन्म तिथि/ DOB: 23/03/1988
महिला / FEMALE



7554 2844 1141

आधार-आम आदमी का अधिकार

For the purpose of health checkup at Garg Pathology

[Signature]
Dr. MONIKA GARG
M.B.B.S. M.D. (Path.)
GARG PATHOLOGY



भारतीय विशिष्ट पहचान प्राधिकरण
UNIQUE IDENTIFICATION AUTHORITY OF INDIA

पता:
पी-१८६, शिवालिक नगर,
शिवालिक नगर, हरिद्वार,
हरिद्वार,
उत्तराखंड - 249403

Address:
P-186, SHIVALIK NAGAR,
SHIVALIK NAGAR, Haridwar,
Haridwar,
Uttarakhand - 249403

7554 2844 1141

Aadhaar-Aam Admi ka Adhikar

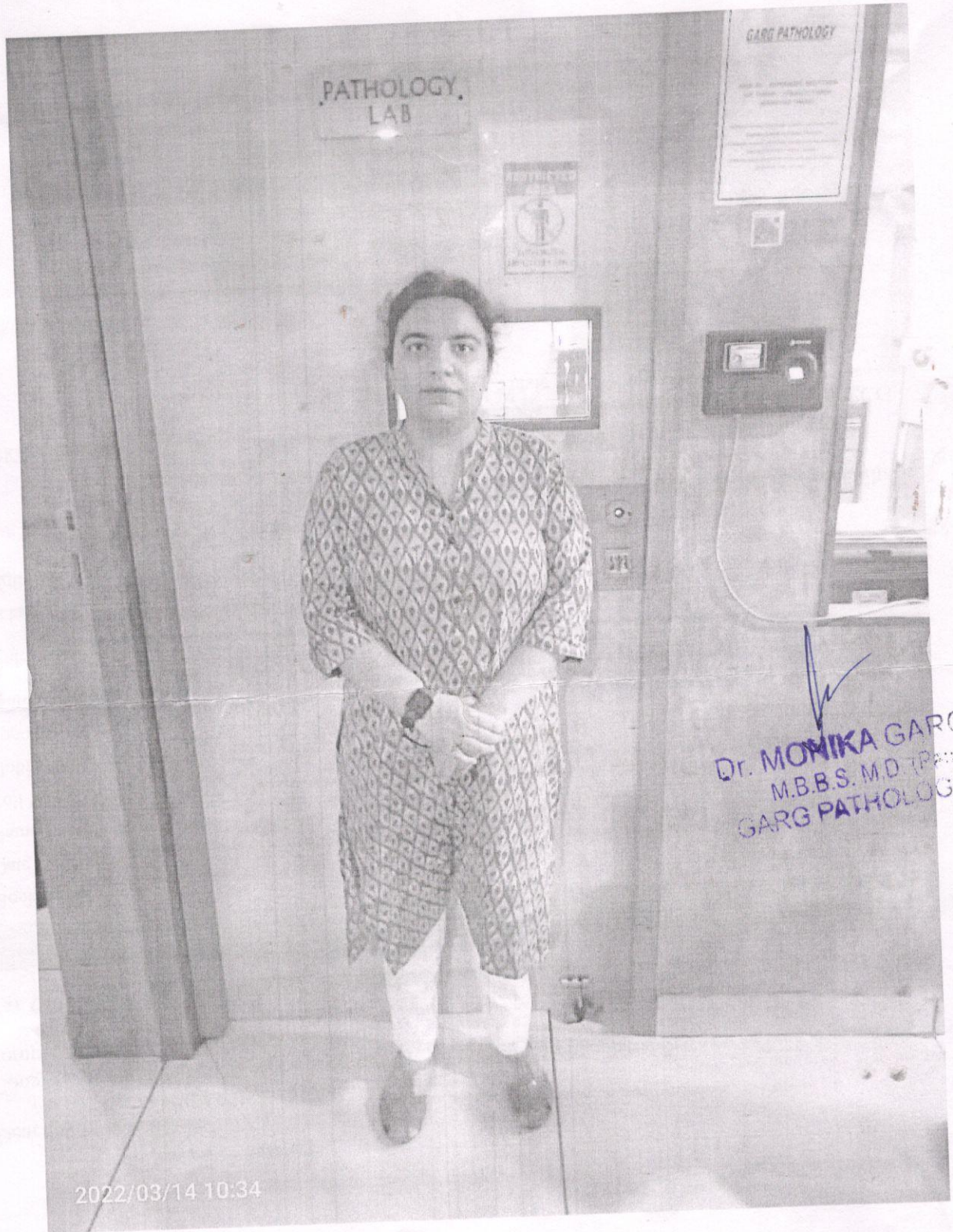

Dr. MONIKA GARG
M.B.B.S. MD (Pathology)
GARG PATHOLOGY

2022/03/14 10:34