

**PHYSICIAN CONSULTATION**

DATE:- 11/02/23

NAME:- KAMLESH KUMAR MEENA

DOB: 09/03/1990 AGE:- 32 SEX: Male.

HEIGHT:- 160

WEIGHT:- 62kg

BMI:- 24.2

BP READING:- 120/80

PULSE:- 73

MEDICINE:- No

H/O Covid-19. Positive. 2021  
Home @ 16 days.



  
**Dr. Bhargav Patel**  
M.D. Physician  
Reg. No. G-52845

ECG

NAME : KAMLESH KUMAR MENNA ID: 565  
AGE/GENDER: 32/MALE BP: 120/ 80 mmHg  
DATE/TIME : 11/Feb/2023 (09:29) HR: 77 bpm

PROTOCOL : Bruce  
STAGE NAME: Sapiro  
STAGE TIME: 00:12  
Linked Median Report  
SPEED/GRADE: 0.0/0.0  
POST 80  
ST 6 10 mm/mv  
STL in mm  
STS in mm/sec

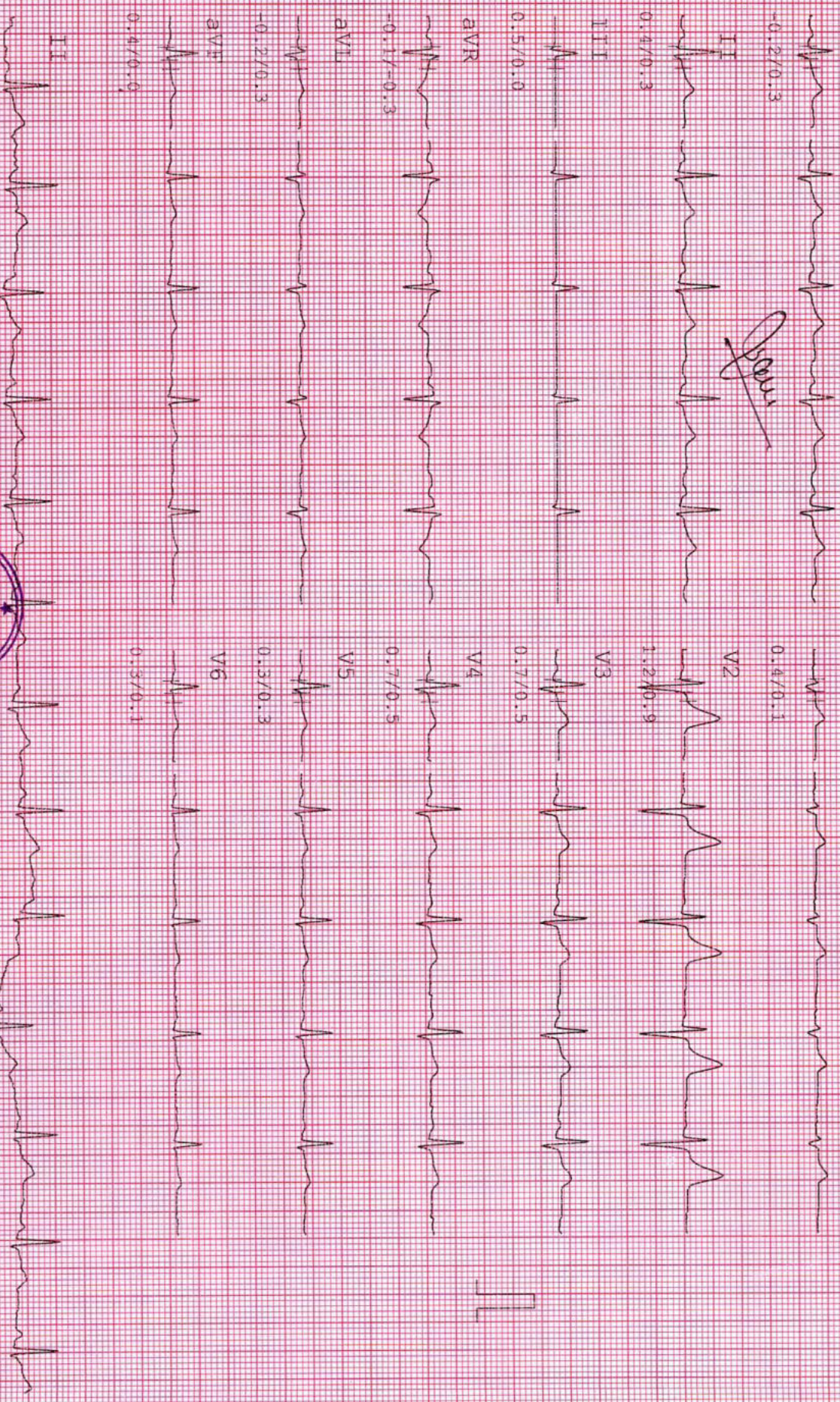

**Dr. Bhargav Patel**  
M.D. Physician  
Reg. No. G-52845

Pts Name	MEENA KAMLESH KUMAR
Date	11-02-2023
Age	32Yr/male
Ref Doctor	BOB

**USG ABDOMEN AND PELVIS**

**Liver:** appears normal in size and shows normal echo texture. No evidence of focal mass lesion seen. Portal vein and CBD appears normal. No evidence of IHBRD.

**Gall bladder:** well distended and appears normal.

**Spleen:** appears normal in size and normal in echo texture.

**Pancreas:** appears normal in size and echo texture.

**Both Kidneys:** Both kidney appears normal in size, shape and echo texture. No evidence of calculus or hydronephrosis on both side. CMD appears maintained. RK: 9.3x 4.6 cm LK: 9.0 x 4.7 cm.

**Urinary bladder:** well distended and appears normal.

No evidence of ascites.

**IMPRESSION:**

- No significant abnormality detected.

  
Dr. Harshil Kalaria

Radiologist

Pts Name	MEENA KAMLESH KUMAR
Date	11/02/2023
Age	32Yr/MALE
Ref By	BOB

**X-Ray Chest pa view**

Lungs appear normal.

Heart size and mediastinal shadow appears normal.

Both CP angles appear normal.

Domes of diaphragm and bony thorax appears normal.

  
Dr. Harshil Kalaria

Radiologist

# Computerised Stress Test Report

NAME: KAMLESH KUMAR MEENA  
AGE/GENDER: 32 yrs/MALE

ID: 565  
HEIGHT: 160 cm

Summary report  
WEIGHT: 62 Kg

PROTOCOL: Bruce  
DATE/TIME: 11-02-2023 09:29

REF. BY: BOB  
SMOKER: Non Smoker

## Test Results

Protocol	: Bruce	Max Work Load	: 9.64	EMI	: 24
Target HR	: 188(160)bpm	Exer. Time	: 8:36min	Max RPP(1000)	: 24.96
Maximum HR	: 160(85 %) bpm	Recov. Time	: 6:18min	Max BP	: 156/94 mmHg

Reason for termination :  
Target heart rate achieved

Indication :  
To assess the exercise tolerance capacity

HR Response to Exercise :  
Normal appropriate response

BP Response to Exercise :  
Resting normal BP - normal response

Overall Impression :  
Normal stress test

Comment :  
TEST NEGATIVE FOR EXERCISE INDUCIBLE ISCHEMIA

Resting ECG :  
Normal

Chest Pain :  
None

ST Changes :  
None

Arrhythmias :  
None

History : None

Medication :  
None



Dr. Bhargav Patel  
M.D. Physician  
Reg. No. G-52845

### Computerised Stress Test Report

NAME: KAMLESH KUMAR MEENA  
AGE/GENDER: 32 yrs/Male

ID: 565  
HEIGHT: 160 cm.

Summary report  
WEIGHT: 62 Kg.

PROTOCOL: Bruce  
DATE/TIME: 11-02-2023 09:29

REF. BY: BOB  
SMOKER: Non Smoker

Stage	Time Min:Sec	HR bpm	BP mmHg	Speed (mph) /G rate (%)	Load Met's	RPP 1000	TI	V2	V5
Supine	00:12	77	120/80	0.00/0.0	1.0	9.24	0.4/0.3	1.2/0.9	0.3/0.3
Standing	00:12	84	120/80	0.00/0.0	1.0	10.08	1.1/0.5	1.5/0.8	0.3/0.0
HyperV	00:30	72	120/80	0.00/0.0	1.0	8.64	1.0/0.4	1.9/1.1	0.7/0.3
Exer : 1/7	03:00	109	128/86	1.70/10.0	4.5	13.952	1.0/1.5	1.3/1.5	0.4/0.5
Exer : 2/7	03:00	136	134/90	2.50/12.0	7.0	18.224	0.8/0.9	2.3/2.4	0.5/0.7
Exer : 3/7	02:36	162	156/94	3.40/14.0	9.6	25.272	1.3/2.0	2.4/2.9	0.6/1.1
Peak	08:36	160	156/94	3.40/14.0	9.6	24.96	1.2/2.0	2.9/3.4	0.5/1.1
Recovery	01:00	122	150/92	0.00/0.0	1.0	18.3	1.8/1.6	3.8/4.0	0.7/0.7
Recovery	02:00	107	140/88	0.00/0.0	1.0	14.98	0.6/1.1	1.1/1.6	0.3/0.5
Recovery	03:00	107	138/86	0.00/0.0	1.0	14.766	0.6/0.7	0.8/1.2	0.2/0.5
Recovery	04:00	106	128/86	0.00/0.0	1.0	13.568	0.5/0.3	1.0/0.4	0.4/0.1
Recovery	05:00	94	124/82	0.00/0.0	1.0	11.656	0.6/0.7	1.0/1.1	0.1/0.3
Recovery	06:00	92	124/82	0.00/0.0	1.0	11.408	0.5/0.3	1.3/0.4	0.2/0.1
Recovery	06:18	96	124/82	0.00/0.0	1.0	11.904	0.7/0.4	1.5/0.8	0.2/0.1

NAME : KAMLESH KUMAR MEENA  
AGE/GENDER : 32 yrs/MALE  
DATE/TIME : 11-02-2023 09:29

ID : 565  
BP : 120/80mmHg  
HR : 83bpm

PROTOCOL : Bruce  
STAGE : Supine  
STAGE TIME : 00:12

Linked Median Report  
SPEED/GRADE : 0.00/0.0  
POST J at 80 msec

GAIN : 1X  
STL in mm  
STS in mm/sec

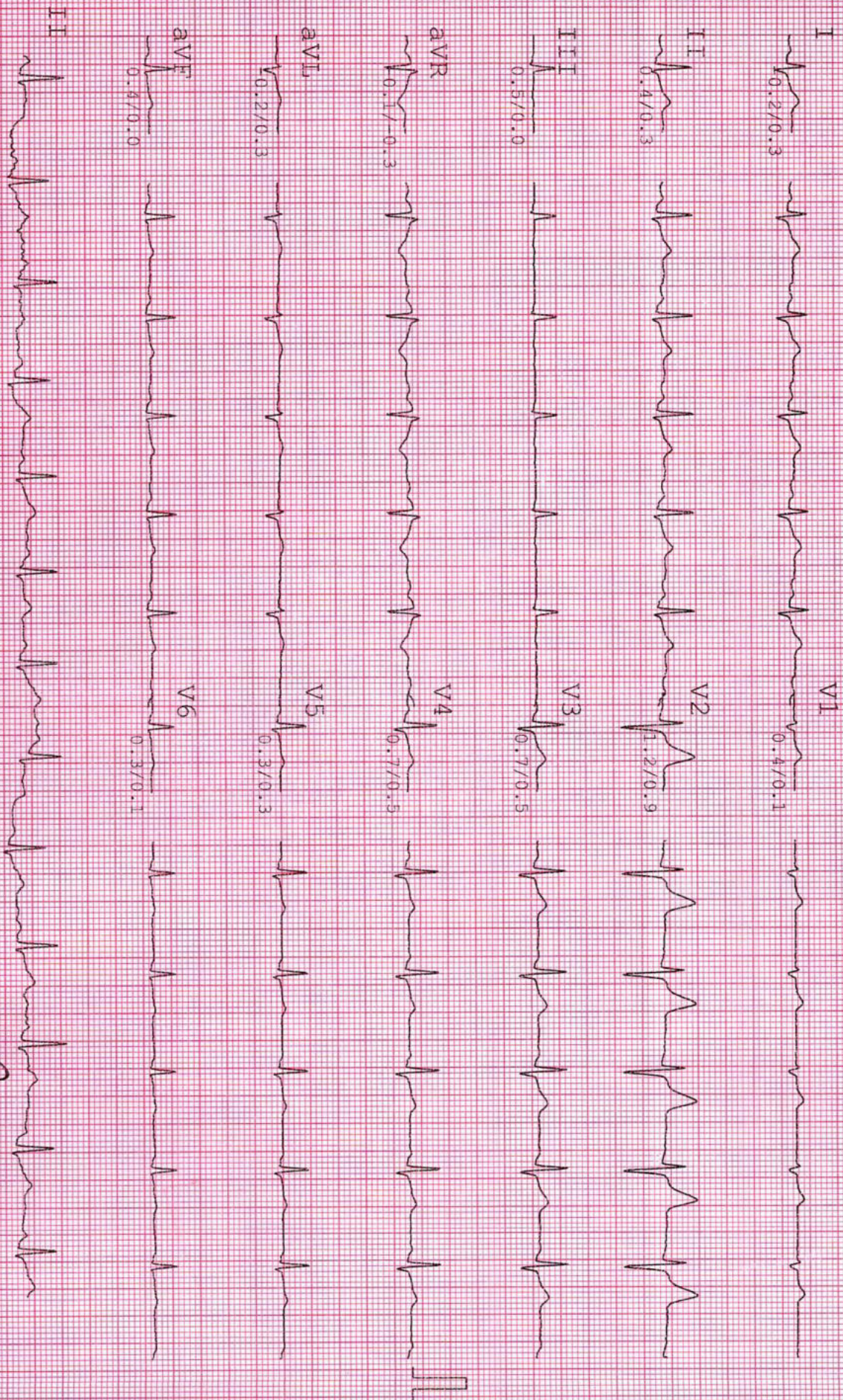

*[Handwritten signature]*

NAME : KAMLESH KUMAR MEENA  
AGE/GENDER : 32 Yrs/MALE  
DATE/TIME : 11-02-2023-09:29

ID : 565  
BP : 120/80mmHg  
HR : 81bpm

PROTOCOL : Bruce  
STAGE : Standing  
STAGE TIME : 00:12

Linked Median Report  
SPEED/GRADE : 0.00/0.0  
POST J at 80 msec

GAIN : 1X  
STL in mm  
STS in mm/sec

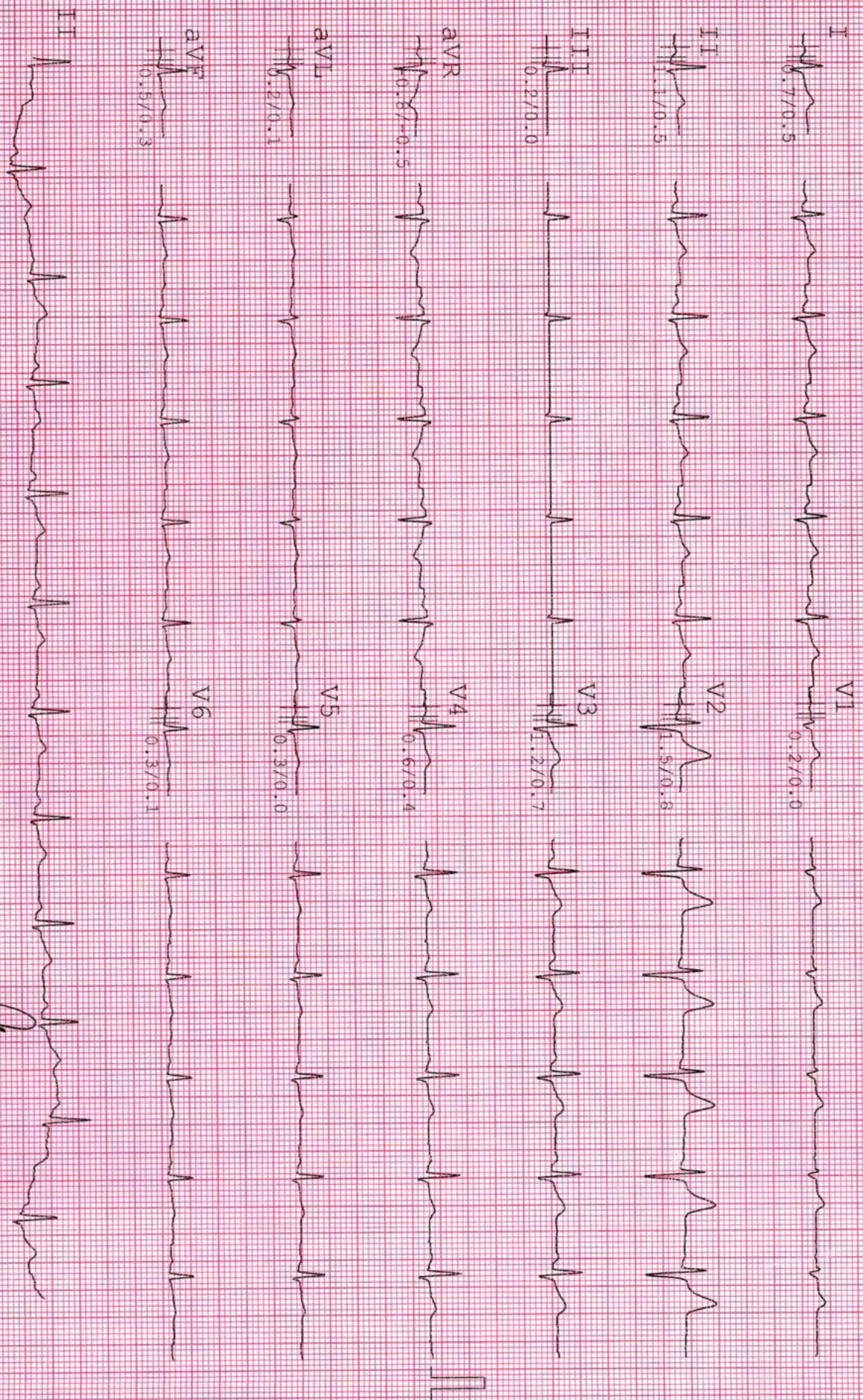



NAME : KAMLESH KUMAR MEENA  
AGE/GENDER : 32 Yrs/MALE  
DATE/TIME : 11-02-2023 09:29

ID : 565  
BP : 120/80mmHg  
HR : 75bpm

PROTOCOL : Bruce  
STAGE : Hypertv  
STAGE TIME : 00:30

Linked Median Report  
SPEED/GRADE : 0.00/0.0  
POST J at 80 msec

GAIN : 1X  
STL in mm  
STS in mm/sec

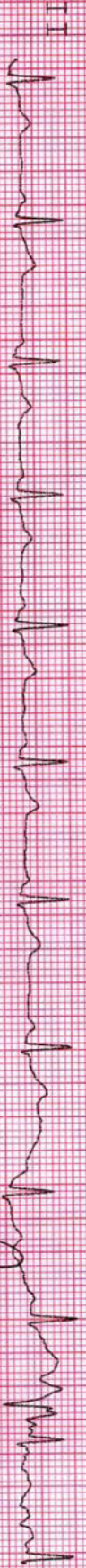
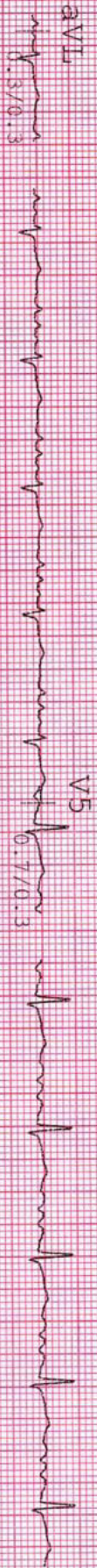
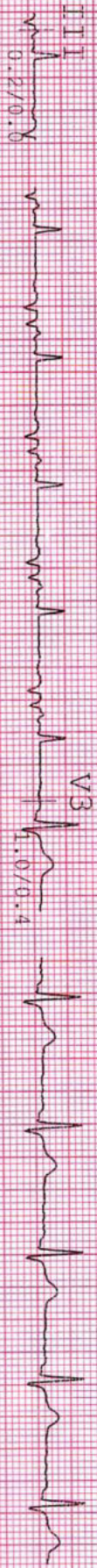

*[Handwritten signature]*

PATIENT NAME : KAMLESH KUMAR MEENA  
AGE/GENDER : 32 yrs/MALE  
DATE/TIME : 11-02-2023 09:29

ID : 565  
BP : 128/86mmHg  
HR : 114bpm

PROTOCOL : Bruce  
STAGE : Exer : 1/7  
STAGE TIME : 03:00

Linked Median Report  
SPEED/GRADE : 1.70/10.0  
POST J at 80 msec

GAIN : 1X  
STL in mm  
STs in mm/sec

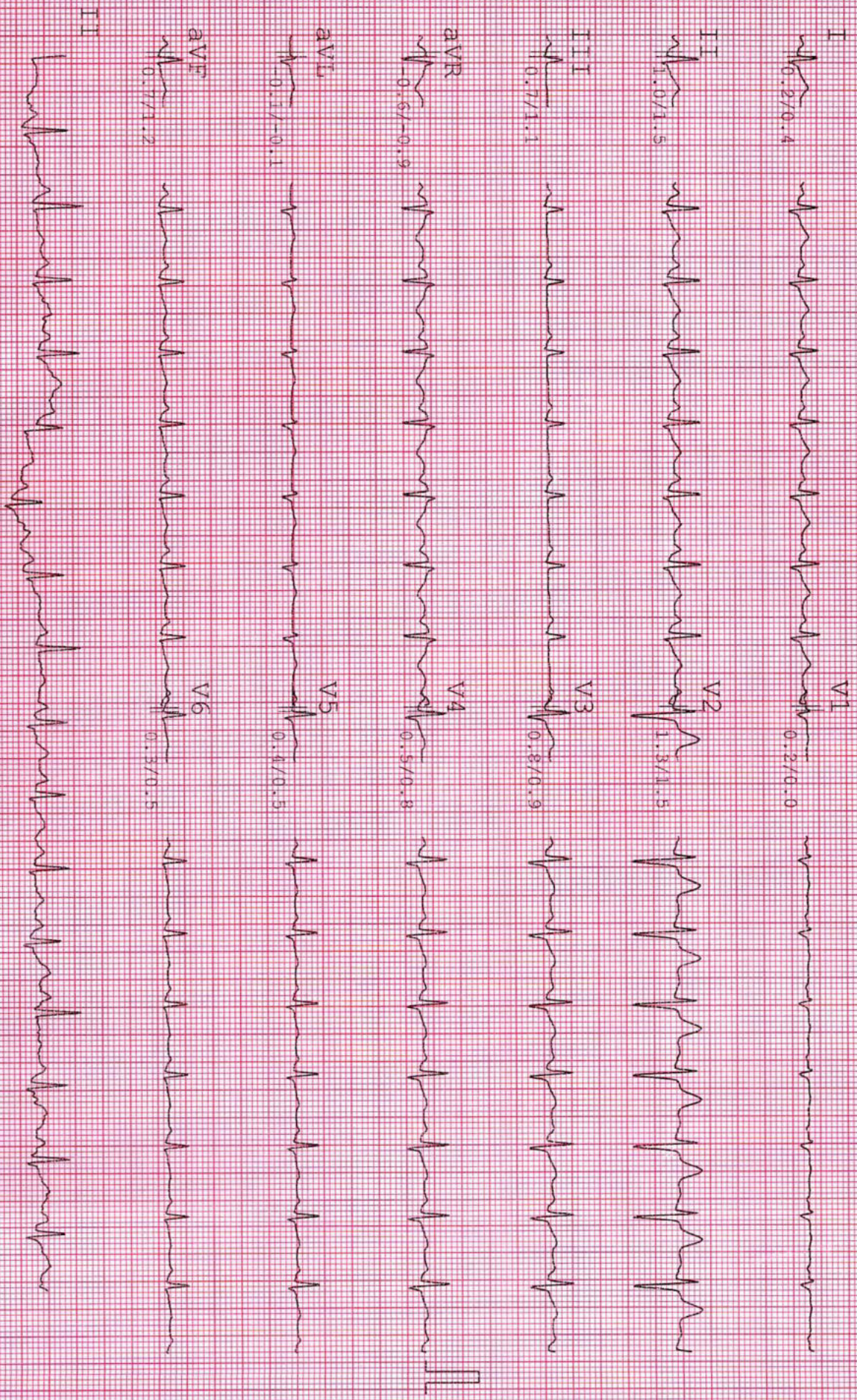

NAME : KAMLESH KUMAR MEENA  
AGE/GENDER : 32 yrs/MALE  
DATE/TIME : 11-02-2023 09:29

ID: 565  
EP: 134/90mmHg  
HR: 135bpm

PROTOCOL : Bruce  
STAGE : Exer : 2/7  
STAGE TIME: 03:00

Linked Median Report  
SPEED/GRADE: 2.50/12.0  
POST J at 80 msec

GAIN: 1X  
STL in mm  
ST5 in mm/sec

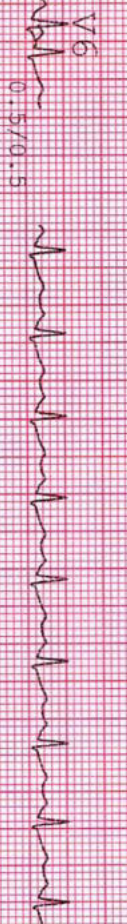
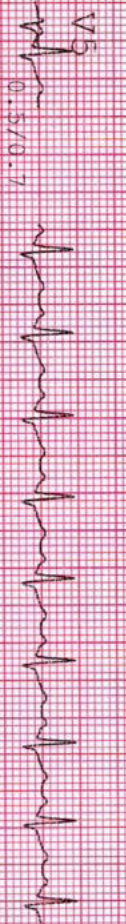
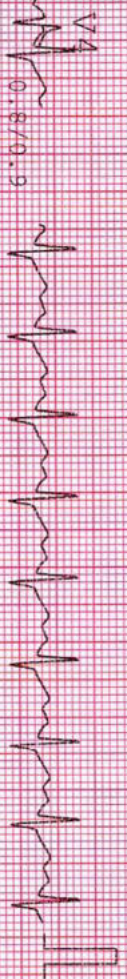
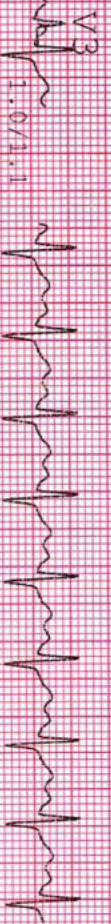
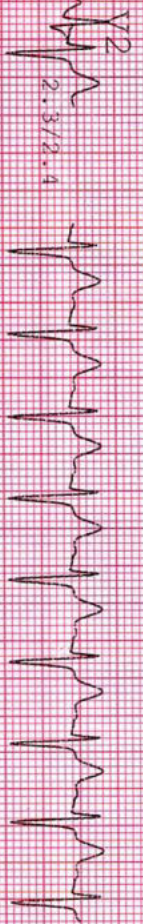
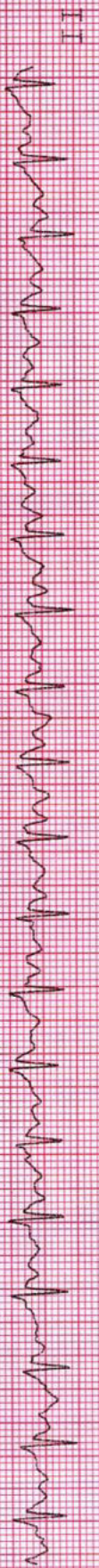
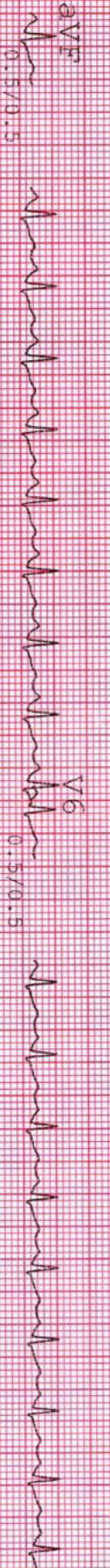
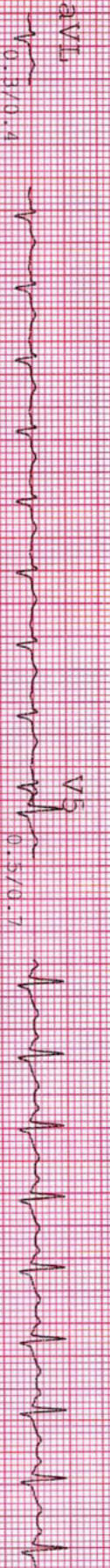
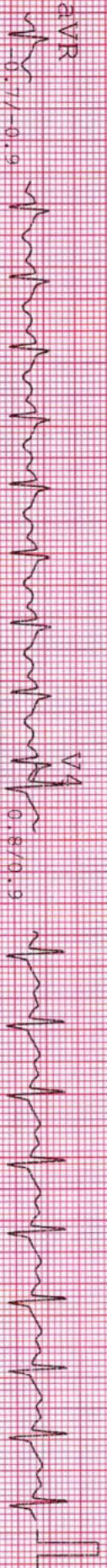
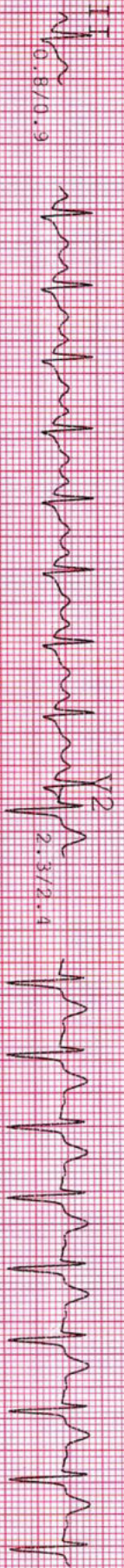
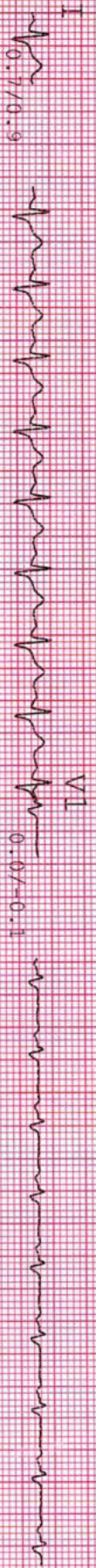

PATIENT INFORMATION  
NAME : KAMLESH KUMAR MEENA  
AGE/GENDER : 32 yrs/MALE  
DATE/TIME : 11-02-2023 09:29

VITALS  
ID: 565  
BP: 156/94mmHg  
HR: 160bpm

TEST INFORMATION  
PROTOCOL : Bruce  
STAGE : Exer : 3/7  
STAGE TIME : 02:36

REPORT INFORMATION  
Linked Median Report  
SPEED/GRADE : 3.40/14.0  
POST J at 80 msec

TECHNICAL INFORMATION  
GAIN: 1X  
STL in mm  
STS in mm/sec

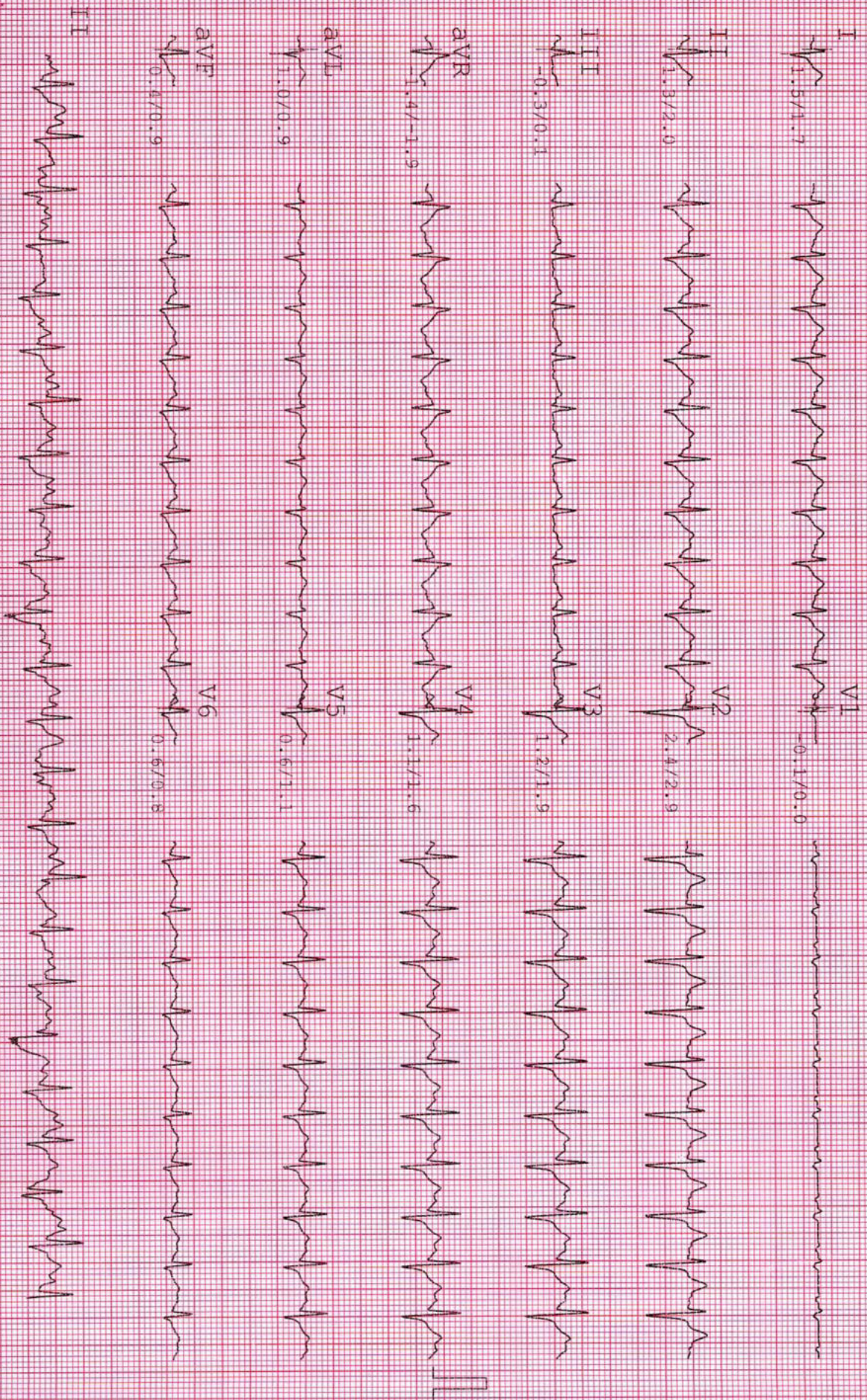

NAME : KAMLESH KUMAR MEENA  
AGE/GENDER : 32 yrs/MALE  
DATE/TIME : 11-02-2023 09:29

ID : 565  
BP : 156/94mmHg  
HR : 160bpm

PROTOCOL : Bruce  
STAGE : Peak  
STAGE TIME : 00:06

Linked Median Report  
SPEED/GRADE : 3.40/14.0  
POST J at 80 msec

GAIN : 1X  
STL in mm  
STS in mm/sec

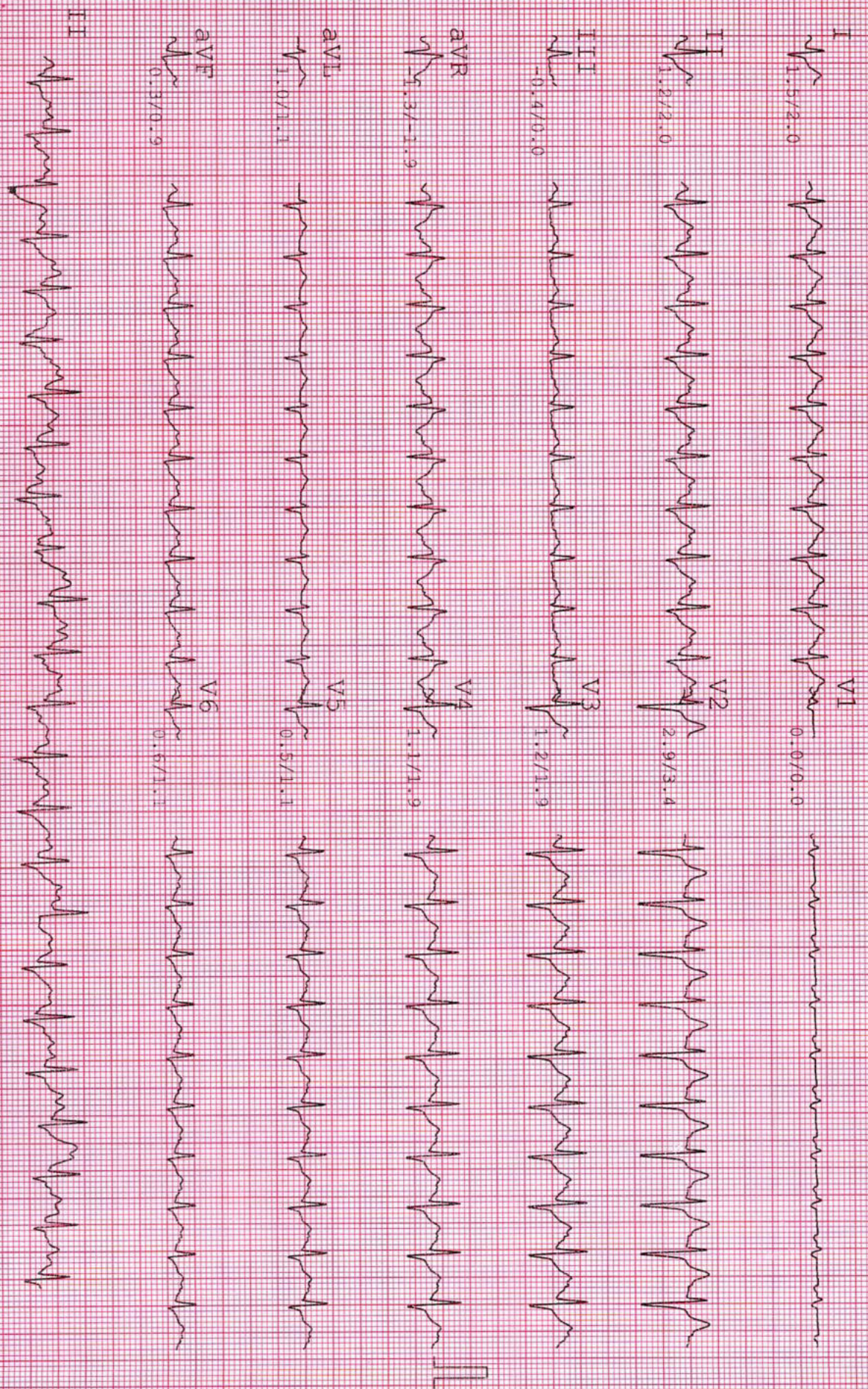

NAME : KAMLESH KUMAR MEENA  
AGE/GENDER : 32 yrs/MALE  
DATE/TIME : 11-02-2023 09:29

ID : 565  
BP : 138/86mmHg  
HR : 105bpm

PROTOCOL : Bruce  
STAGE : Recovery  
STAGE TIME : 03:00

Linked Median Report  
SPEED/GRADE : 0.00/0.0  
POST J at 80 msec

GAIN : 1X  
STL in mm  
SIS in mm/sec

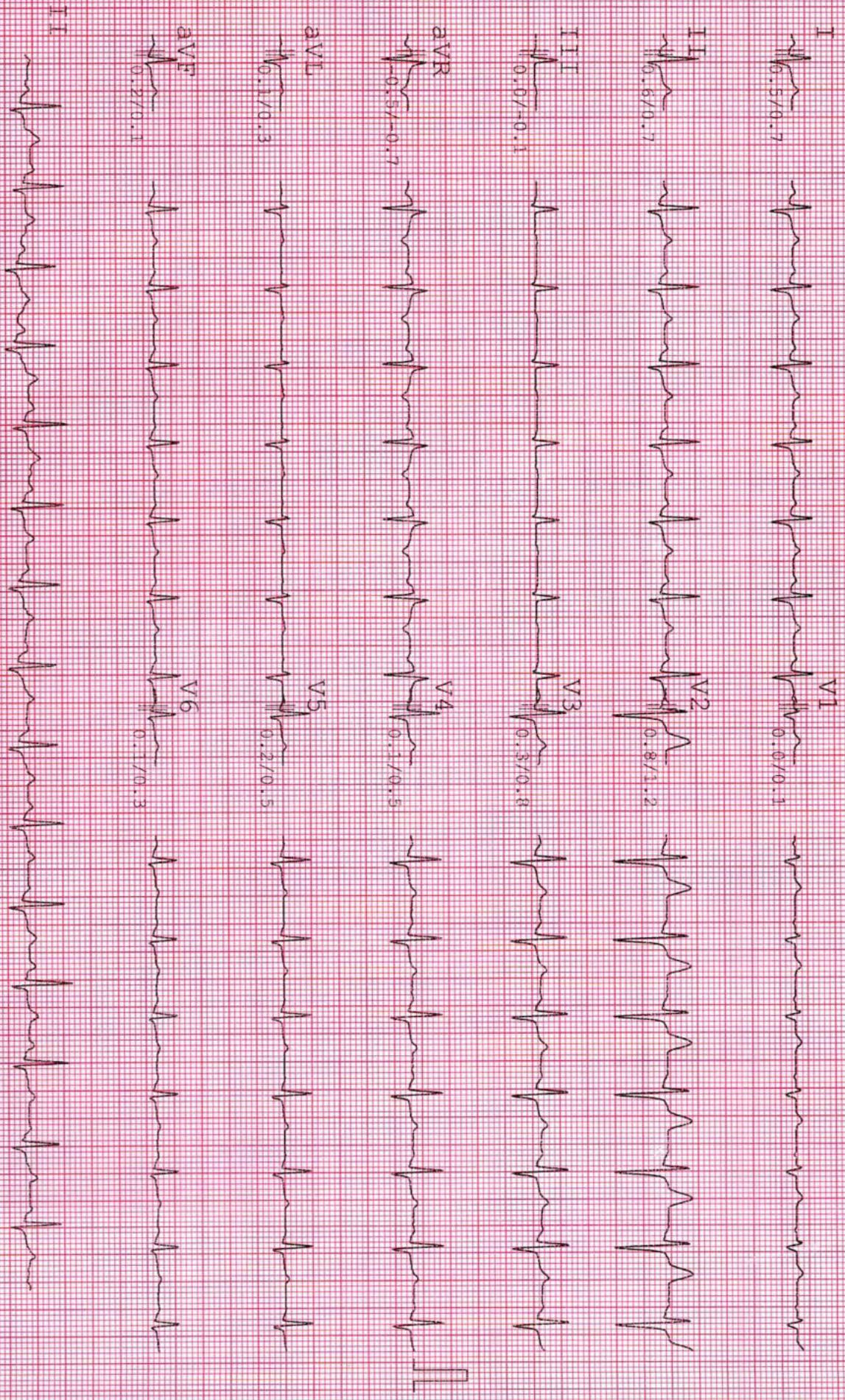

NAME : KAMLESH KUMAR MEENA  
AGE/GENDER : 32 Yrs/MALE  
DATE/TIME : 11-02-2023 09:29

ID: 565  
BP: 124/82mmHg  
HR: 94bpm

PROTOCOL : Bruce  
STAGE : Recovery  
STAGE TIME : 06:00

Linked Median Report  
SPEED/GRADE : 0.00/0.0  
POST J at 80 msec

GAIN: 1X  
STL in mm  
STS in mm / sec

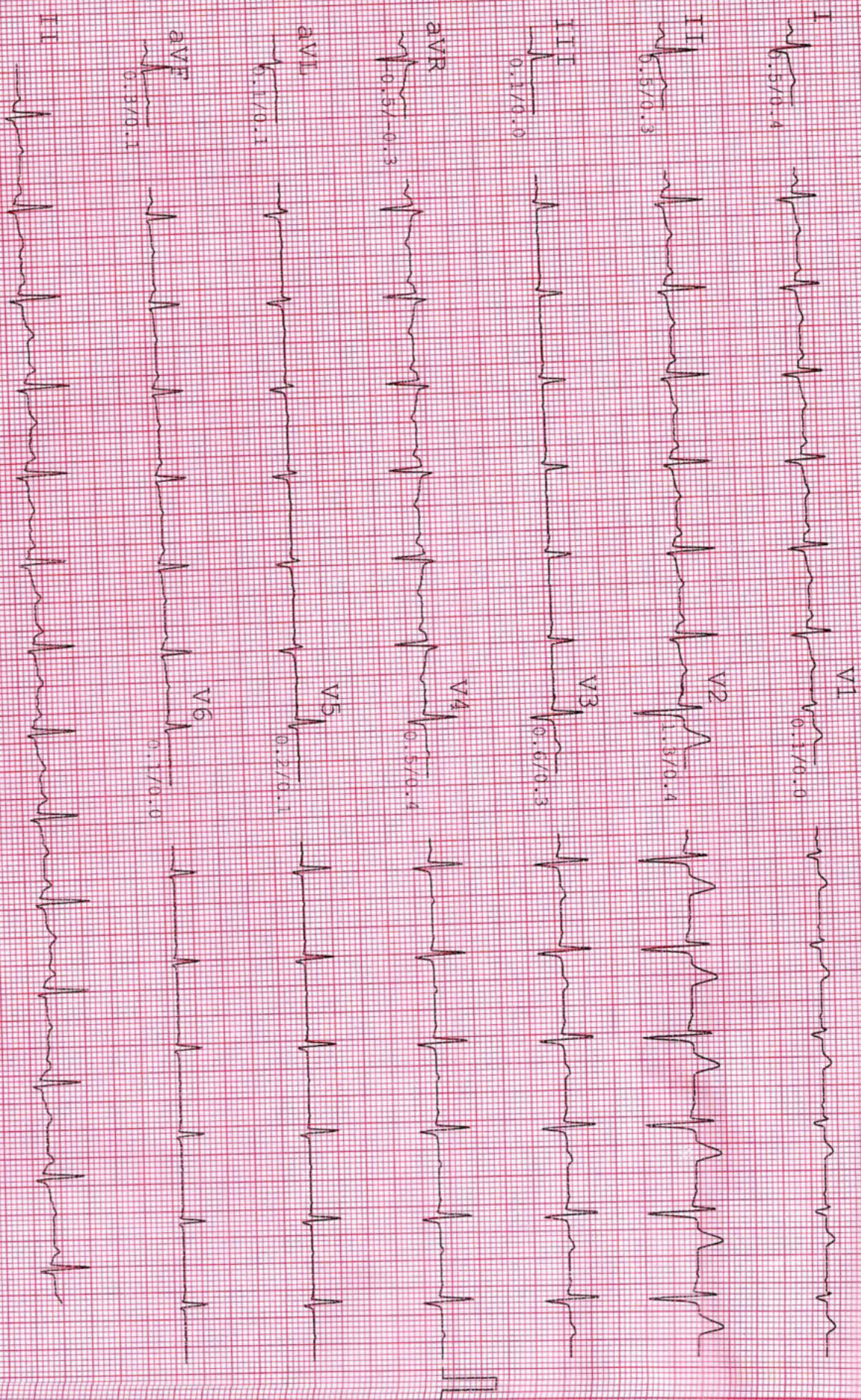

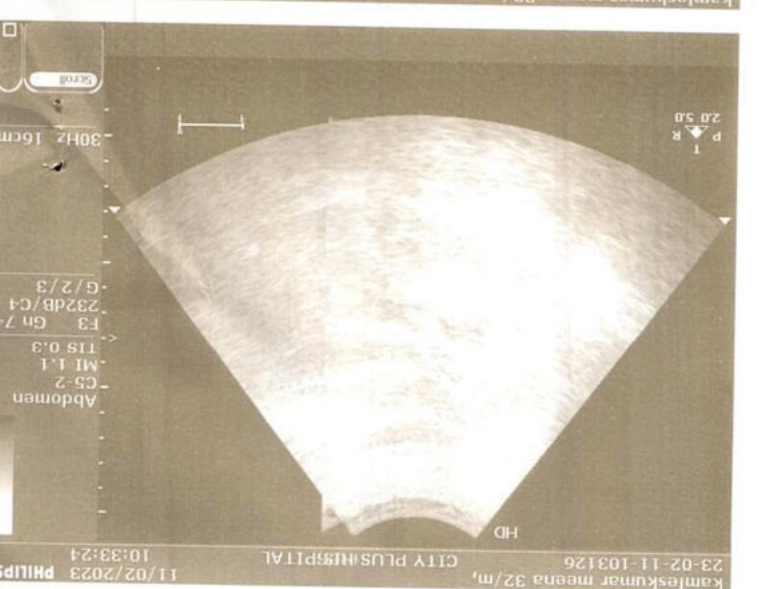
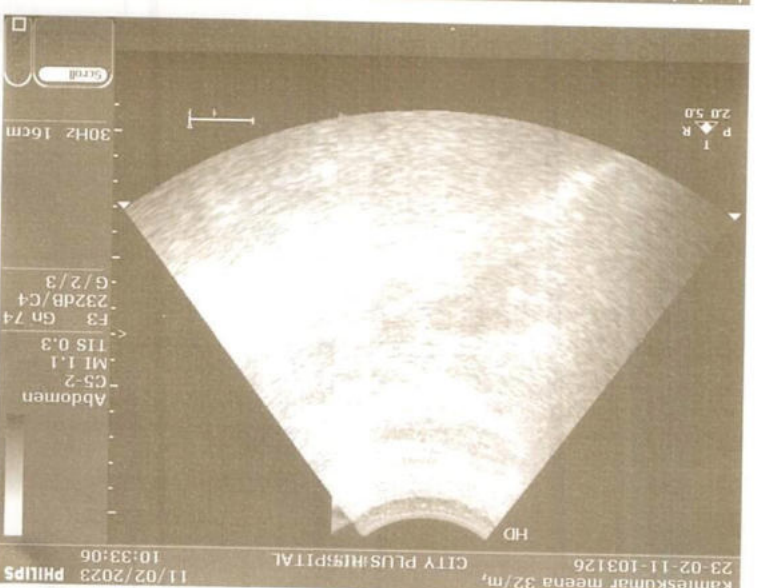
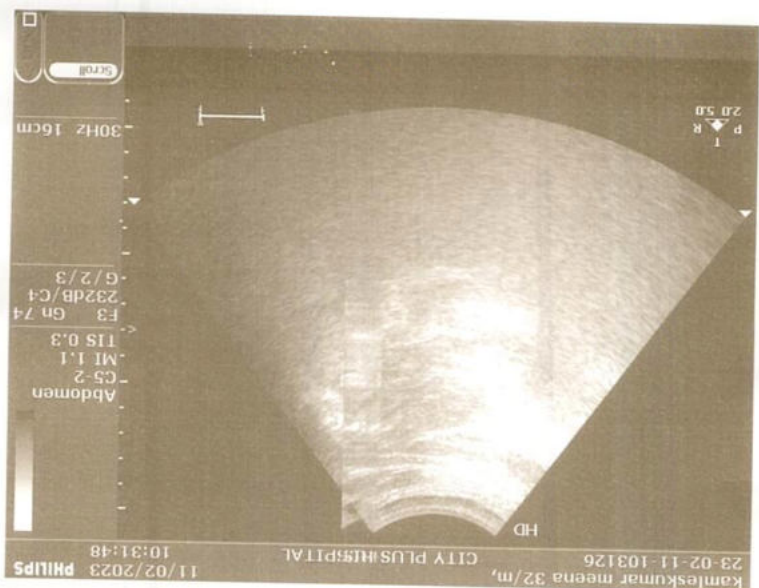





 GPS Map Camera



**Ahmedabad, Gujarat, India**  
Nr. Sola Overbidge, Science City Rd,  
Sola, Ahmedabad, Gujarat 380060, India  
Lat 23.070692°  
Long 72.521439°  
11/02/23 09:00 AM GMT +05:30

 **भारत सरकार**  
**Government of India**



कमलेश कुमार मीणा  
Kamlesh Kumar Meena  
जन्म तिथि / DOB : 09/03/1990  
पुरुष / Male



**3086 3002 9437**

**आधार - आम आदमी का अधिकार**

Scanned with CamScanner

 **भारतीय विशिष्ट पहचान प्राधिकरण**  
**Unique Identification Authority of India**

पता:  
आत्मज: सरदार मल मीणा, घीसा  
मीणा की ढाणी, रूंडल, रूण्डल,  
जयपुर, आमेर, राजस्थान, 303805

Address:  
S/O: Sardar Mal Meena, ghis  
meena ki dhani, Roondal, Rundal,  
Jaipur, Amber, Rajasthan, 303805

**3086 3002 9437**

 1947  
1800 300 1947

 help@uidai.gov.in

 www.uidai.gov.in

Scanned with CamScanner

R

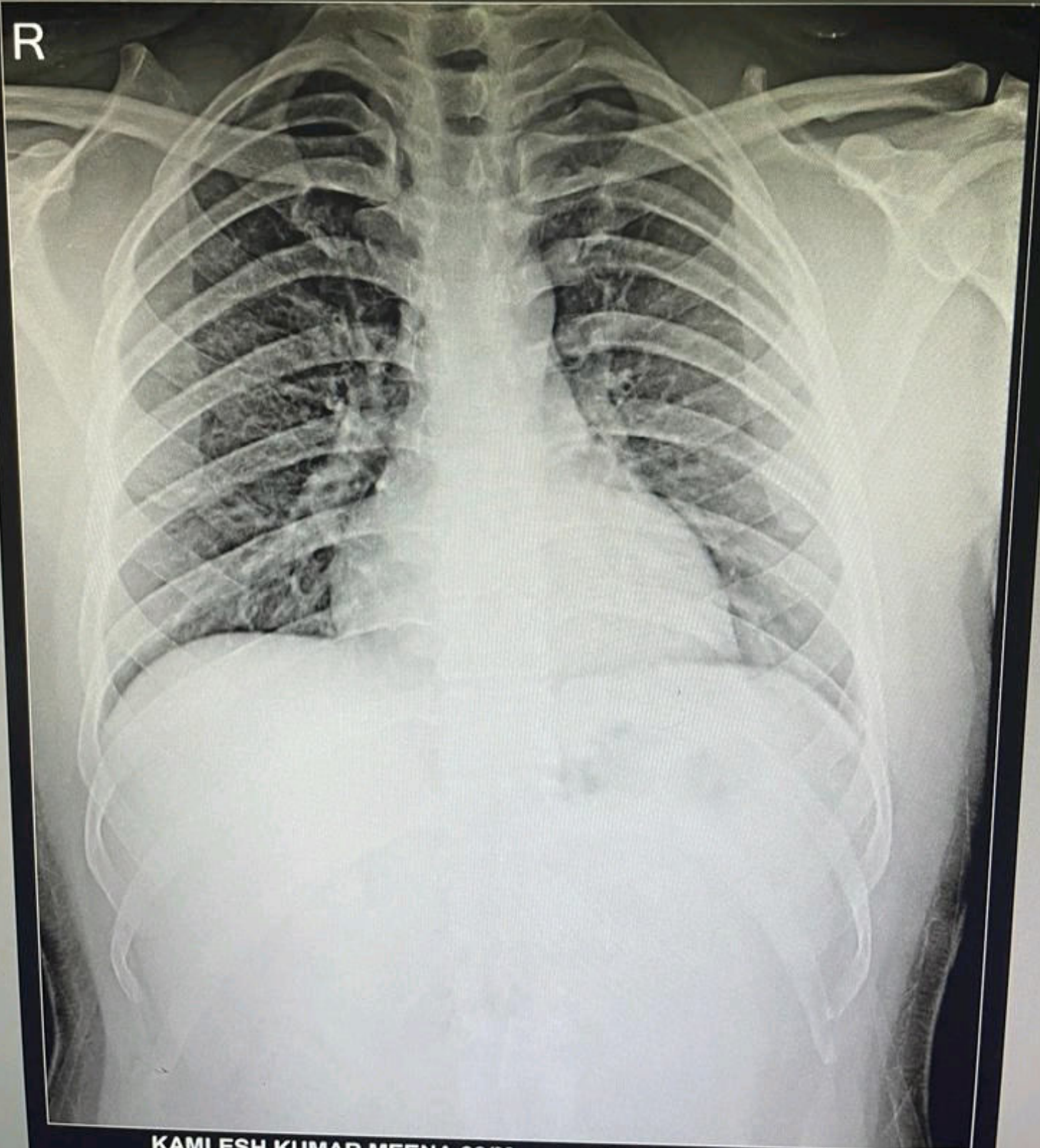

KAMLESH KUMAR MEENA 33/M CHEST PA 11-Feb-23  
CITY PLUS HOSPITAL, AHMEDABAD.

Patient Name : Meena Kamlesh Kumar  
Sample No.. : 2777  
Referred : Mediwheel

Age/Sex : 32 Years/Male  
Registration On:11/02/2023/12:49

### THYROID FUNCTIONS

<u>TEST</u>	<u>RESULT</u>	<u>UNIT</u>	<u>NORMAL VALUE</u>
Serum T3 :	<b>0.92</b>	ng/dl	0.6 - 1.52 ng/dl
Serum T4 :	<b>8.14</b>	microgm/dl	5.5 - 11.0 microgm/dl
Serum T.S.H :	<b>7.575</b>	microU/ml	0.35 - 4.94 microU/ml

#### **COMMENTS :**

TSH levels may be affected by acute illness and drugs like doapamine and gluco corticoids.

Low or undetectable TSH is suggestive of Grave~s disease

TSH between 5.5 to 15.0 with normal T3 T4 indicates impaired thyroid hormone or subclinical hypothyroidism or normal T3 T4 with slightly low TSH suggests subclinical Hyperthyroidism.

TSH suppression does not reflect severity of hyperthyroidism therefore , measurement of FT3 ,FT4 is important.

FreeT3 is first hormone to increase in early Hyperthyroidism.

Only TSH level can prove to be misleading in patients on treatment. Therefore FreeT3 , FreeT4 along with TSH should be checked.

During pregnancy clinically T3 T4 can be high and TSH can be slightly low



**Pathologist**  
**DR. P.M.SHAH**  
**G-12779**

Patient Name : Meena Kamlesh Kumar  
Sample No.. : 2777  
Referred : MediwheelAge/Sex : 32 Years/Male  
Registration On:11/02/2023/12:49**COMPLETE BLOOD COUNT**

<u>Test</u>		<u>Sample :</u>	<u>Result</u>	<u>Unit</u>	<u>Biological Ref. Interval</u>
<b><u>BLOOD COUNT</u></b>					
Hemoglobin	colorimetric		14.12	g/dL	13.0 - 17.0 g/dL
R.B.C Count	Electrical impedance		5.25	mill/cmm	4.2 - 5.3 mill/cmm
W.B.C Count	Electrical impedance		6.24	10 <sup>3</sup> /uL	4.0 - 10.0 10 <sup>3</sup> /uL
Platelet Count	Electrical impedance		218.9	10 <sup>3</sup> /uL	150 - 450 10 <sup>3</sup> /uL
<b><u>DIFFERENTIAL COUNT</u></b>					
Polymorphs	Microscopic		<u>52</u>	%	60 - 70 %
Lymphocytes	Microscopic		<u>43</u>	%	20 - 40 %
Eosinophils	Microscopic		<u>01</u>	%	1 - 4 %
Monocytes	Microscopic		<u>04</u>	%	2 - 6 %
Basophils	Microscopic		<u>00</u>	%	0 - 1 %
<b><u>BLOOD INDISES</u></b>					
HCT	Rbc Histogram		44.0	%	40 - 50 %
MCV	Calculated		83.8	fl	78 - 100 fl
MCH	Calculated		<u>26.9</u>	pg	27 - 31 pg
MCHC	Calculated		32.1	g/dl	32 - 36 g/dl
RDW-CV	Calculated		12.8	%	11.5 - 14.0 %
<b><u>PERIPHERAL SMEAR EXAMINATION</u></b>					
SMEAR WBC LINE 1: Are within normal limits.					
SMEAR Platelets: Adequate					
<b><u>Erythrocyte sedimentation rate</u></b>					
ESR AT 1 hour	westergren		09	mm/Hour	00 - 15

**Pathologist**  
**DR. P.M.SHAH**  
**G-12779**

Patient Name : Meena Kamlesh Kumar  
Sample No.. : 2777  
Referred : Mediwheel

Age/Sex : 32 Years/Male  
Registration On:11/02/2023/12:49

## BLOOD GROUP

<u>Test</u>	<u>Result</u>
BLOOD GROUP	: "O"
RH GROUP	: POSITIVE.



Pathologist  
**DR. P.M.SHAH**  
**G-12779**

Patient Name : Meena Kamlesh Kumar  
Sample No.. : 2777  
Referred : Mediwheel

Age/Sex : 32 Years/Male  
Registration On:11/02/2023/12:49

## RENAL FUNCTION

Specimen :

<u>Test</u>	<u>Result</u>	<u>Unit</u>	<u>Normal Range</u>
<b>Sr. Creatinine:</b> (mod-jaffes)	0.75	mg/dl	0.6 - 1.2 mg/dl
<b>Urea:</b> (GLDH)	22.1	mg/dl	10 - 50 mg/dl
<b>Blood Urea Nitrogen:</b> (Calculated)	10.33	mg/dl	08 - 23 mg/dl
<b>Bun/Creat Ratio:</b> (Calculated)	13.77		



**Pathologist**  
**DR. P.M.SHAH**  
**G-12779**

Patient Name : Meena Kamlesh Kumar  
Sample No.. : 2777  
Reffered : MediwheelAge/Sex : 32 Years/Male  
Registration On:11/02/2023/12:49**COMPLETE BLOOD CHEMISTRY**

<b><u>Test</u></b>	<b><u>Result</u></b>	<b><u>Unit</u></b>	<b><u>Normal Range</u></b>
S. Cholesterol	: 176.8	mg/dl	Desirable : < 200 Borderline High : 200 - 239 High : > 240
Serum Triglycerides	: 67.9	mg/dl	Normal : Normal < 150 Borderline : 150 - 199 High : > 200
HDL Cholesterol	: 42.2	mg/dl	40 - 60 mg/dl
Serum LDL Cholesterol (Calculated)	: 121.02	mg/dl	Up to 150
Cholesterol/HDL Ratio (Calculated)	: 4.19	mg/dl	Up to 5.0
Serum VLDL Cholesterol (Calculated)	: 13.58	mg/dl	Up to 35
LDLC/HDL Ratio (Calculated)	: 2.87	mg/dl	Up to 3.4
Total Lipid (Calculated)	: 557.92	mg/dl	400 - 1000 mg/dl
S. Bilirubin (Total)	: 0.69	mg/dl	0.1 - 1.2 mg/dl
S. Bilirubin (Direct)	: 0.20	mg/dl	up to 0.2
S. Bilirubin (Indirect)	: 0.49	mg/dl	up to 1.0
SGOT	: 24.15	U/L	up to 40
SGPT	: <b>49.2</b>	U/L	up to 42
GGT	: 26.32	U/L	12 - 64
S. Alkaline Phosphatase	: 81.15	U/L	40 - 129
Total Proteins	: 6.88	g/dl	6.0 - 8.3
Albumin	: 3.65	g/dl	3.5 - 5.2
Globulins	: 3.23	g/dl	2.4 - 3.7
AGRATIO	: 1.13		

**Pathologist**  
**DR. P.M.SHAH**  
**G-12779**



Patient Name : Meena Kamlesh Kumar  
Sample No.. : 2777  
Reffered : MediwheelAge/Sex : 32 Years/Male  
Registration On:11/02/2023/12:49**Glycosylated HB - (HBA1C)**

<b><u>Test</u></b>	<b><u>Result</u></b>	<b><u>Unit</u></b>	<b><u>Biological Ref Interval</u></b>
<b>HBA1C:</b> (Immunoturbidimetric)	<b>4.85</b>	<b>%</b>	<b>Normal : &lt;= 5.6</b> <b>Prediabetes : 5.7 - 6.4</b> <b>Diabetes : &gt; = 6.5</b> <b><u>DIABETES CONTROL CRITERIA</u></b> <b>6 - 7 : Near Normal Glycemia</b> <b>&lt; 7 : Goal</b> <b>7 - 8 : Good Control</b> <b>&gt; 8 : Action Suggested</b>
<b>Mean Blood Glucose:</b>	<b>92.49</b>	<b>mg/dl</b>	

**Criteria for the diagnosis of diabetes**

1. HbA1c  $\geq$  6.5 \*  
Or
2. Fasting plasma glucose  $>126$  gm/dL. Fasting is defined as no caloric intake at least for 8 hrs.  
Or
3. Two hour plasma glucose  $\geq$  200mg/dL during an oral glucose tolerance test by using a glucose load containing equivalent of 75 gm anhydrous glucose dissolved in water.  
Or.
4. In a patient with classic symptoms of hyperglycemia or hyperglycemic crisis, a random plasma glucose  $\geq$  200 mg/dL. \*In the absence of unequivocal hyperglycemia, criteria 1-3 should be confirmed by repeat testing. American diabetes association. Standards of medical care in diabetes 2011. Diabetes care 2011;34;S11.

**Limitation of HbA1c**

- 1) In patients with Hb variants even analytically correct results do not reflect the same level of glycemic control that would be expected in patients with normal population. 2) Any cause of shortened erythrocyte survival or decreased mean erythrocyte survival or decreased mean erythrocyte age eg. hemolytic diseases, pregnancy, significant recent/chronic blood loss etc. will reduce exposure of RBC to glucose with consequent decrease in HbA1c values. 3) Glycated HbF is not detected by this assay and hence specimens containing high HbF ( $>10\%$ ) may result in lower HbA1c values than expected.

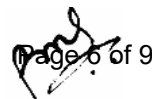
  
Page 6 of 9**Pathologist**  
**DR. P.M.SHAH**  
**G-12779**

Patient Name : Meena Kamlesh Kumar  
Sample No.. : 2777  
Referred : Mediwheel

Age/Sex : 32 Years/Male  
Registration On:11/02/2023/12:49

### **BLOOD SUGAR LEVEL**

Specimen :

<b><u>Test</u></b>	<b><u>Result</u></b>	<b><u>Unit</u></b>	<b><u>Biological Ref. Interval</u></b>
<b>Fasting Blood Sugar:</b> (GOD-POD)	<b>78.41</b>	<b>mg/dl</b>	<b>70-110</b>

American Diabetes Association Reference Range :

Normal : < 100 mg/dl

Impaired fasting glucose(Prediabetes) : 100 - 126 mg/dl

Diabetes : >= 126 mg/dl

Conditions that can result in an elevated blood glucose level include: Acromegaly, Acute stress (response to trauma, heart attack, and stroke for instance), Chronic kidney disease, Cushing syndrome, Excessive consumption of food, Hyperthyroidism, Pancreatitis. A low level of glucose may indicate hypoglycemia, a condition characterized by a drop in blood glucose to a level where first it causes nervous system symptoms (sweating, palpitations, hunger, trembling, and anxiety), then begins to affect the brain (causing confusion, hallucinations, blurred vision, and sometimes even coma and death). A low blood glucose level (hypoglycemia) may be seen with: Adrenal insufficiency, Drinking excessive

alcohol, Severe liver disease, Hypopituitarism, Hypothyroidism, Severe infections, Severe heart failure, Chronic kidney (renal) failure, Insulin overdose, Tumors that produce insulin (insulinomas), Starvation.



**Pathologist**  
**DR. P.M.SHAH**  
**G-12779**

Page 7 of 9

Patient Name : Meena Kamlesh Kumar  
Sample No.. : 2777  
Referred : Mediwheel

Age/Sex : 32 Years/Male  
Registration On:11/02/2023/12:49

## URINE EXAMINATION

### PHYSICAL :

Colour - **Pale Yellow**  
Deposits - **Absent**  
Transparency - **Clear**  
Reaction - **Acidic**  
Sp. Gravity - **1.004**

### CHEMICAL :

Albumin - **Absent**  
Sugar - **Absent**  
Bile Salts - **Absent**  
Bile Pigments - **Absent**

### MICROSCOPIC: ( After centrifugation at 2000 r.p.m. for 5 minutes )

Pus Cells - **Not seen** /h.p.f.  
Red Cells - **Not seen** /h.p.f.  
Epithelial Cells - **0 - 1** /h.p.f.  
Casts - **Not seen**/l.p.f.  
Crystals - **Not seen**  
Amorphous - **Not seen**



**Pathologist**  
**DR. P.M. SHAH**  
G-12779

Patient Name : Meena Kamlesh Kumar  
Sample No.. : 2777  
Reffered : Mediwheel

Age/Sex : 32 Years/Male  
Registration On:11/02/2023/12:49

### kidney function test

Specimen:

<u>Test</u>	<u>Result</u>	<u>Unit</u>	<u>Normal Range</u>
S. Uric Acid: (Uricase-pod)	4.7	mg/dl	3.2 - 7.2 mg/dl
Sr. Creatinine: (mod-jaffes)	0.75	mg/dl	0.6 - 1.2 mg/dl
Urea: (GLDH)	22.1	mg/dl	10 - 50 mg/dl

Intrinsic renal damage ( < 40: 1)



**Pathologist**  
**DR. P.M.SHAH**  
**G-12779**