

# SARDA

## CENTRE FOR DIABETES & SELF CARE

NAME: MR. VISHAL WATODE

SEX: Male AGE: 36 Years.

REF. BY : MEDIWHEEL

DATE :10/12/2022

### COMPLETE BLOOD COUNT

TEST	RESULT	NORMAL RANGE
WBC COUNT	4000 /cumm	4.0 - 11.0 x 10 <sup>3</sup> /cumm
Haemoglobin:	12.6 g%	13.0 - 18.0 g%
Platelets:	2,16000 /cumm	1,50,000 - 4,50,000 / cumm
Red Blood Cells:	4.33 /Mill/ul	4.20 - 6.00 Mill/ul
MCV:	87.6 fL	80.0 - 97.0 fL
MCH:	29.0 pg	26.0 - 32.0 pg
MCHC:	33.2 g/dL	31.0 - 36.0 g/dL
HCT:	37.9 %	37.0 - 51.0 %
Differential Count		
Neutrophils:	50 %	40 - 75 %
Lymphocyte:	40 %	20 - 45 %
Monocytes:	05 %	2 - 10 %
Eosinophills:	05 %	1 - 06 %
Basophills:	00 %	0 - 1 %
ESR:	07 mm at 1 Hr.	Male: 0 - 8 mm at 1 Hr. Female: 0 - 20 mm at 1 Hr.

AGE: YRS

### BLOOD GROUP

BLOOD GROUP : "B"  
R.H.FACTOR : POSITIVE

Dr.S R. SARDA  
M.D Reg. No. 86462  
SARDA CENTER FOR DIABETES & SELF CARE  
4, Dr. Sampat Sarda  
M.D.(Pathology) 33851, 2334858

# SARDA

## CENTRE FOR DIABETES & SELF CARE

NAME: MR. VISHAL WATODE

SEX: Male AGE: 36 Years.

REF. BY : MEDIWHEEL

DATE :10/12/2022

### BLOOD SUGAR EXAMINATION

TEST	RESULT			
Fasting Blood Sugar:	70 mg/dl			
Post Meal Blood Suagr Level:	115 mg/dl			
REFERANCE RANGE :	NON DIABETIC	IGT	DIABETIC	
FASTING	</=90MG	90-126 mg %	>/=126mg %	
POSTMEAL	</=140mg	140-200mg%	>/=200mg	

Dr.S R. SARDA  
M.D Reg. No.86462  
Dr. Sampat Sarda  
CENTRE FOR DIABETES & SELF CARE  
4, Vyanktesh Nagar, Jalna Road, Aurangabad  
M.D.(Pathology)  
PHONE NO. 2333851, 2334858

# SARDA

## CENTRE FOR DIABETES & SELF CARE

NAME: MR. VISHAL WATODE

SEX: Male AGE: 36 Years.

REF. BY : MEDIWHEEL

DATE :10/12/2022

### BLOOD PROFILE

TEST	RESULT	NORMAL
BLOOD UREA N2	12 mg%	5-25 mg %
CREATININE	1.0mg%	0.6-1.4 mg %
BILIRUBIN TOTAL	0.65mg%	0.2-1.0 mg
DIRECT	0.25	0.0-0.3
INDIRECT	0.40	0.3-0.7
S.G.O.T	27 IU/L	15-40 IU/L
S.G.P.T	29 IU/L	15-40 IU/L
ALK PHOSPHATASE	98 IU/L	42-128IUL
S.PROTEIN TOTAL	7.4gm%	6.0-8.0 gm%
ALBUMIN	4.0gm%	3.2-4.4 gm%
GLOBULINS	3.4gm%	2.3-3.5 gm%
ALB/GLO RATIO	1.1	
G.G.T.P	21	upto50IU
SR.URIC ACID	4.9	3.5-7.0 mg %\$sruric-

Dr.S R. SARDA  
M.D Reg. No. 26462  
Dr. Sampat Sarda  
SARDA CENTRE FOR DIABETES & SELF CARE  
M.D. (Pathology)  
4, Vyanktesh Nagar, Jalna Road, Aurangabad  
Phone No. 2333851, 2334868

# SARDA

## CENTRE FOR DIABETES & SELF CARE

NAME: MR. VISHAL WATODE

SEX: Male AGE: 36 Years.

REF. BY : MEDIWHEEL

DATE :10/12/2022

### GYCOCYTED HAEMOGLOBIN

TEST	RESULT	NORMAL
HbA1C:	5.6 %	4.7-5.9 %
M.B.G	108.88% mg	70 - 120 mg
INTERPRETATION:		
FOR DIABETIC PATIENT		
Good Control:	6.0 - 7.0 %	
Fair Diabetic Control:	7.0 - 8.0 %	
Unsatisfactory control:	8.0 - 10 %	
Poor Diabetic Control:	Above 10 %	

Dr.S R. SARDA  
M.D Reg. No.86462  
SARDA CENTER FOR DIABETES & SELF CARE  
4, Vyankatesh Nagar, Jalna Road, Aurangabad  
M.D (Pathology)  
PHONE NO. 233851, 2334858

# SARDA

## CENTRE FOR DIABETES & SELF CARE

NAME: MR. VISHAL WATODE

SEX: Male AGE: 36 Years.

REF. BY : MEDIWHEEL

DATE :10/12/2022

### LIPID PROFILE

Serum Cholesterol :	167 mg/dl	130 - 250 mg/dl
HDL Cholesterol:	40 mg/dl	30 - 95 mg/dl
Serum Triglyceride:	131 mg/dl	up to 165 mg/dl
LDL Cholesterol:	100.8 mg/dl	up to 165 mg/dl
VLDL Cholesterol:	26.2 mg/dl	up to 40 mg/dl
LDL. / HDL Cholesterol Ratio:	2.52	Low risk : 0.5 - 3.0 Moderate risk: 3.0 - 6.0 High risk: > 6.0
CHOL./HDL Cholesterol Ratio:	4.18	Low risk : 3.3 - 4.4 Average risk: 4.4 - 7.1 Moderate risk: 7.0 - 11.0 High risk: > 11

Dr.S R. SARDA  
M.D Reg. No. 86462  
SARDA CENTER FOR DIABETES & SELF CARE  
Dr. Sampat Sarda  
M.D.(Pathology)  
Jalna Road, Aurangabad  
Phone No. 2333851, 2334858

# SARDA

## CENTRE FOR DIABETES & SELF CARE

NAME: MR. VISHAL WATODE

SEX: Male AGE: 36 Years.

REF. BY : MEDIWHEEL

DATE :10/12/2022

### Urine Routine Examination

#### Physical Examination

Colour:	Pale Yellow
Appearance:	Clear
Reaction:	Acidic
Deposit	Absent

#### Chemical Examination:

Specific Gravity	1.005
Albumin	Absent
Sugar:	Absent
Acetone:	----
Bile Salts	----
Bile Pigment:	----

#### Microscopic Examination

RBC :	Absent
Pus Cells:	OCASSIONAL/HPF
Epihtelial cells:	Absent
Crystals:	Absent
Casts:	Absent

Dr. S R. SARDA  
M.D. Reg. No. 66462  
Dr. Sampat Sarda  
M.D. (Pathology)  
SARDA CENTER FOR DIABETES & SELF CARE  
Jalna Road, Aurangabad  
Phone no. 2333851, 2334858

# SARDA

## CENTRE FOR DIABETES & SELF CARE

NAME: MR. VISHAL WATODE

SEX: Male AGE: 36 Years.

REF. BY : MEDIWHEEL

DATE :10/12/2022

AGE: YRS

### THYROID FUCTION TEST

TEST	RESULT	NORMAL RANGE
Total T 3 :	167.6 ng/ml	60-181 ng/ml
Total T 4 :	8.3 ug/dl	4.87 - 11.72 ug/dl
TSH Ultrasensitive :	1.26 uIU/ml	0.35 -5.5uIU/ml

Dr.S R. SARDA  
M.D Reg. No.66462  
SARDA CENTER FOR DIABETES & SELF CARE  
Dr. Sampat Sarda  
M.D.(Pathology)  
Jalna Road, Aurangabad  
2333851, 2334858

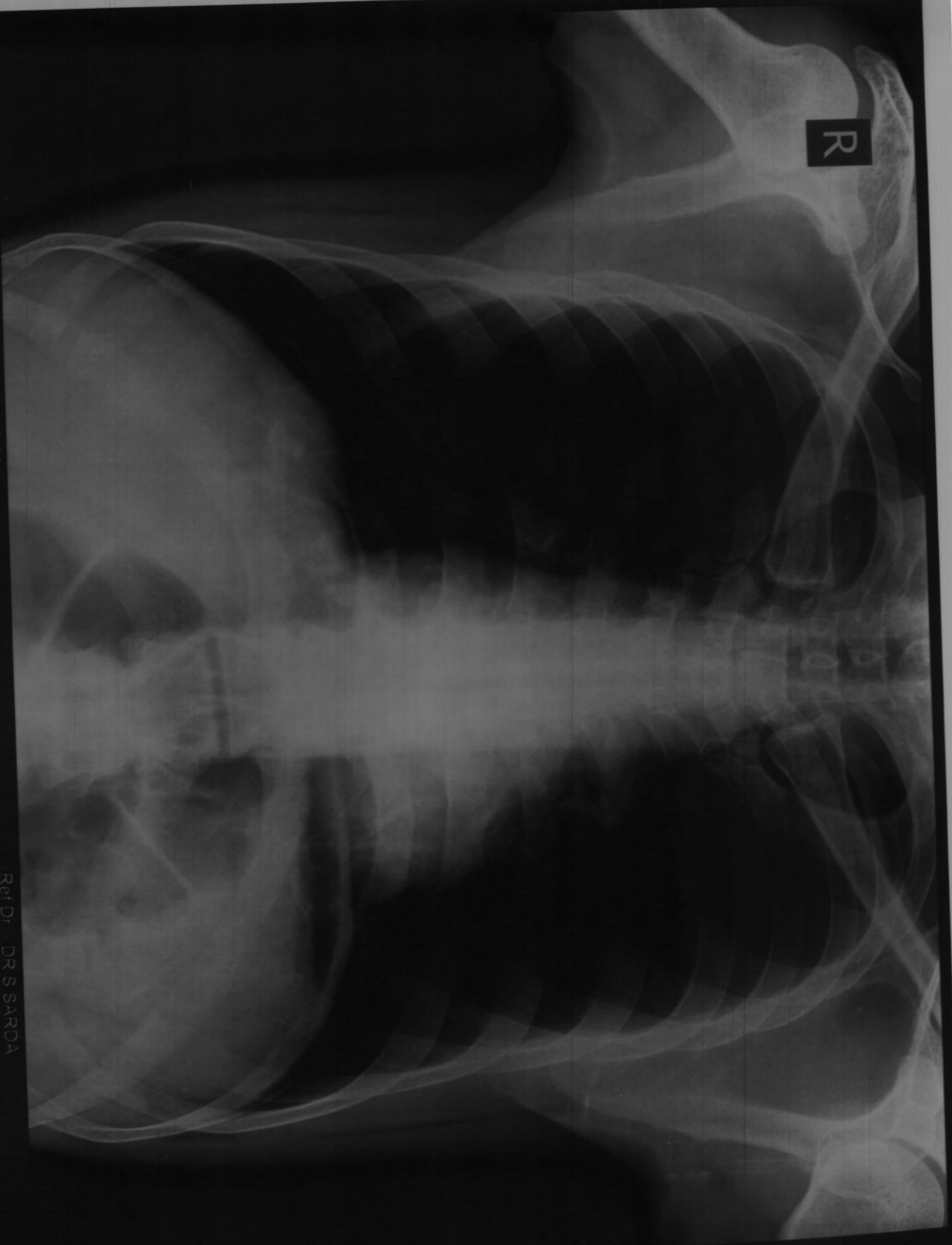

R

VISHAL MATODE Age 36 YRS Male

Chest PA Patient ID

Ellora Diagnostic Centre, Aurangabad (0240) 2353182

Ref Dr : DR S SARDA

Date : 10-12-2022 PM 01:08:16



DIGITAL X-RAY  
INTERVENTIONAL RADIOLOGY  
3D/4D SONOGRAPHY & COLOR DOPPLER  
2-D ECHOCARDIOGRAPHY  
PERIPHERAL COLOR DOPPLER  
HI-SPEED HELICAL C.T. SCAN  
C.T. ANGIOGRAPHY  
PATHOLOGY LAB. SERVICES



**DIAGNOSTIC CENTRE**  
X-RAY, IMAGING & PATHOLOGY

1, VYANKATESH NAGAR, OPP. SFS  
HIGH SCHOOL, JALNA ROAD,  
AURANGABAD - 431005  
☎ : 0240-2353182, 2325282, 8446100111

10-12-2022

**Mr. VISHAL WATODE**  
36 YRS

**CHEST**

**Trachea central.**  
**Apices are clear.**  
**Both lung appeared well pneuamtised and appeared normal.**  
**Both cp angles are clear.**  
**Cardiac silhoutte normal.**

**IMPRESSION**  
**NORMAL CHEST**

**Dr. P. A. Barjatya**  
Radiologist  
Regd.No.58902

Sarda Center For Diabetes & Selfcare  
4, Venkatesh Nagar Rd. Aurangabad.

**DR. P. A. BARJATYA**  
M.B.B.S., M.D.  
9823344449

**DR. G. S. LAHOTI**  
M.B.B.S., D.M.R.D.  
9850171587

DIGITAL X-RAY  
INTERVENTIONAL RADIOLOGY  
3D/4D SONOGRAPHY & COLOR DOPPLER  
2-D ECHOCARDIOGRAPHY  
PERIPHERAL COLOR DOPPLER  
HI-SPEED HELICAL C.T. SCAN  
C.T. ANGIOGRAPHY  
PATHOLOGY LAB. SERVICES



**DIAGNOSTIC CENTRE**  
X-RAY, IMAGING & PATHOLOGY

1, VYANKATESH NAGAR, OPP. SFS  
HIGH SCHOOL, JALNA ROAD,  
AURANGABAD - 431005  
☎ : 0240-2353182, 2325282, 8446100111

10-12-2022

**Mr. VISHAL WATODE**  
36 YRS

**USG ABDOMEN**

Liver is normal in size, shape and echotexture.  
Intrahepatic biliary radicles and portovenous echocomplex appeared normal.  
No e/o any solid, cystic, diffuse parenchymal pathology seen.  
Normal cbd and portal vein.

Gallbladder is well distended revealed small peduncuated polyp of 3.4 mm.  
Normal gb wall thickness.  
Pancreas is normal in size, shape and echotexture.  
Normal peripancreatic fat planes.  
Spleen is normal in size, shape and echotexture.  
Both kidneys are normal in size, shape and echotexture. No e/o any calculus  
seen, No e/o hydronephrosis. Normal corticomedullary distinction and  
cortical thickness on either side.

Urinary bladder is well distended and appeared normal, no e/o any intravesical  
pathology.  
Distended bladder volume amounts  
No e/o ascitis / paraaortic adenopathy.  
Prostate appeared normal.

**IMPRESSION**  
**SMALL GB POLYP.**  
**NORMAL LIVER, SPLEEN, PANCREAS, BOTH KIDNEYS, URINARY BLADDER -**  
**NORMA PROSTATE.**

**Dr. P. A. Barjatya**  
Radiologist  
Regd.No.58902

Sarda Center For Diabetes & Selfcare  
4, Venkatesh Nagar Rd, Aurangabad.

**DR. P. A. BARJATYA**  
M.B.B.S., M.D.  
9823344449

**DR. G. S. LAHOTI**  
M.B.B.S., D.M.R.D.  
9850171587

आयकर विभाग

INCOME TAX DEPARTMENT



भारत सरकार

GOVT. OF INDIA

WATODE VISHAL KHOBRAJI

KHOBRAJI DINAJI WATODE

12/03/1986

Permanent Account Number

ADEPW8015G

*Watode*

Signature



29012014

Dr. A. S. SARDA

M.D. Reg. No. 73570

SARDA CENTER FOR DIABETES & SELF CARE  
4, Vyankaleshnagar, Jalga Road, Aurangabad

Phone No. 2333851, 2334858

इस कार्ड के खोने/पाने पर कृपया सूचित करें/लौटारें:

आयकर पैन सेवा इकाई, एन एस डी एल  
5 वीं मंजिल, मन्त्री स्टर्लिंग,  
प्लॉट नं. 341, सर्वे नं. 997/8,  
मॉडल कालोनी, दीप बंगला चौक के पास,  
पुणे - 411 016.

*If this card is lost / someone's lost card is found,  
please inform / return to:*

Income Tax PAN Services Unit, NSDL  
5th Floor, Mantri Sterling,  
Plot No. 341, Survey No. 997/8,  
Model Colony, Near Deep Bungalow Chowk,  
Pune - 411 016.

Tel: 91-20-2721 8080, Fax: 91-20-2721 8081  
e-mail: tinmfo@nsdl.co.in

# SARDA

## CENTRE FOR DIABETES & SELF CARE

Name Mr Vishal Watode Date:- 10/02/22  
Age/Sex 36 | male  
Address Bone of Baloda

### OPHTHALMIC EXAMINATION REPORT

	<u>Right Eye</u>	<u>Left eye</u>
Vision Distant	6/6	6/6
Vision Near	N6	N6
Anterior segment	<u>NAD</u>	<u>NAD</u>
Pupils	NSRTL	<u>NSRTL</u>
Lens	clear	clear
Tension	<u>Normal</u>	<u>Normal</u>
Fundus:-	Disc WM C/D 0.3 Fet	Disc WM C/D 0.3 Fet
Colour Vision	normal	normal

Impression: BE within normal limits

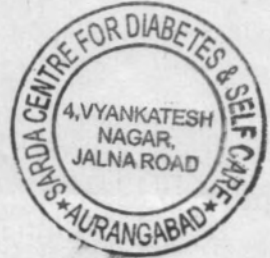

Dr. Aditya  
DR. ADITYA LOHIYA  
M.B.B.S., D.O. (E.O.) D.N.B.F.C.P.S.  
REG. NO. 29139  
TIRUPATI NETRALAYA & DETAIL CLINIC  
AURANGABAD.

Dr. Aditya  
DR. ADITYA LOHIYA  
M.B.B.S., D.O. (E.O.) D.N.B.F.C.P.S.  
REG. NO. 29139  
TIRUPATI NETRALAYA & DETAIL CLINIC  
AURANGABAD.

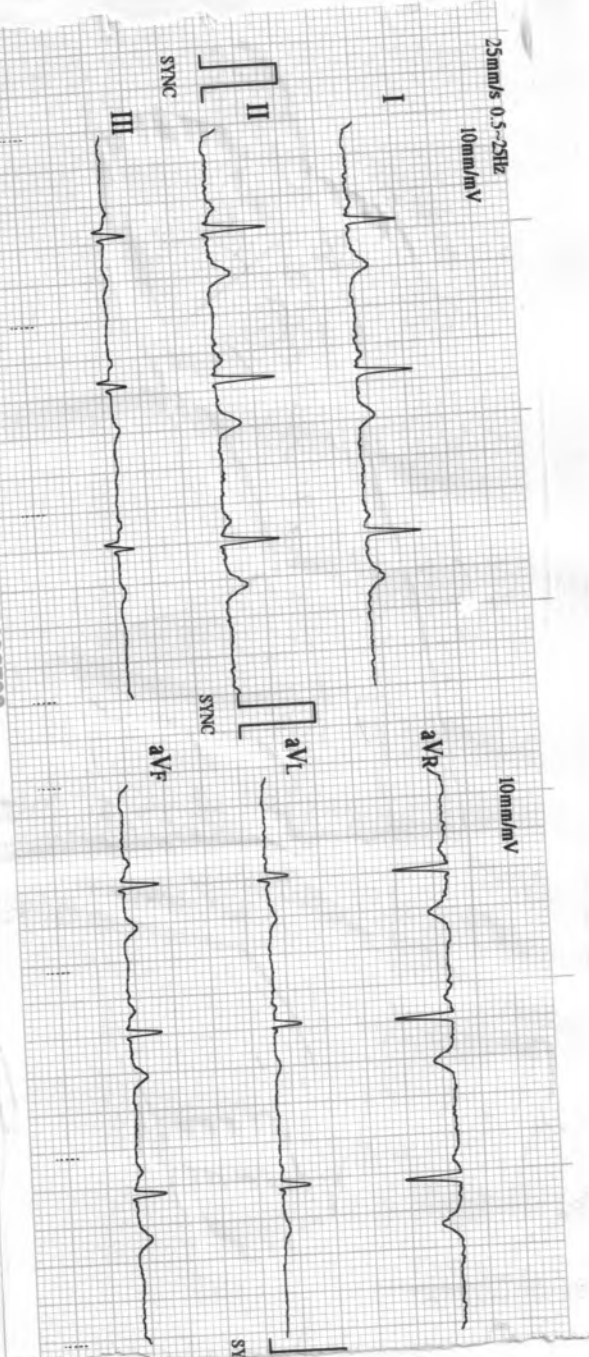

101 ECG-1203 V3-004 (0195: V2-004 AMP-VJ-008) 30 CELL-9822198798

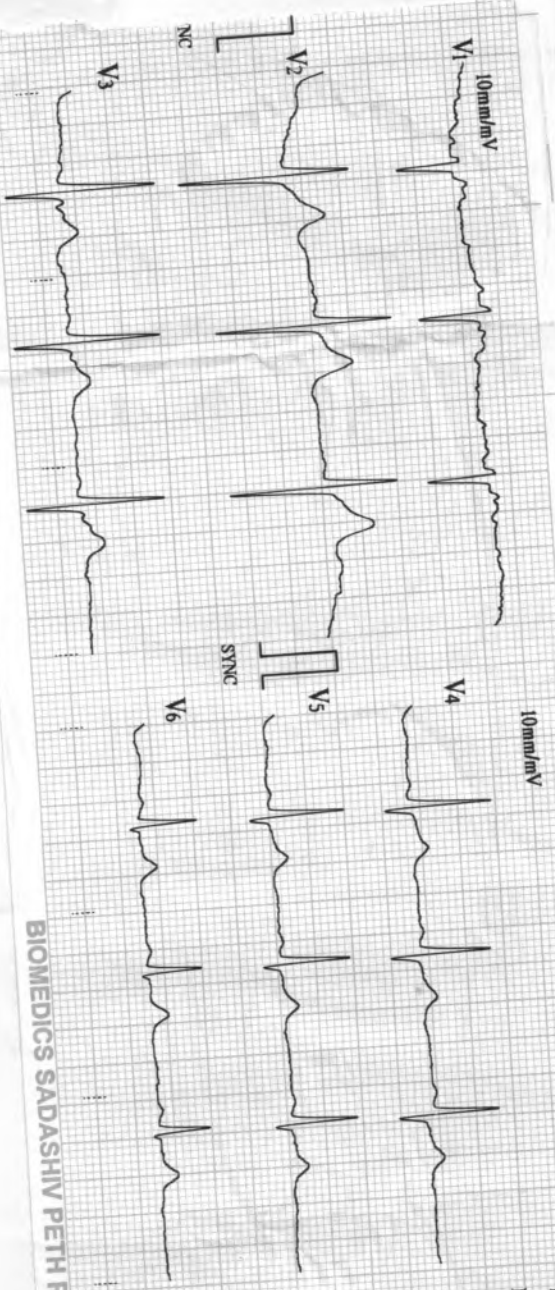

12/10/2022 12:45

ID : 0182

Name: \_\_\_\_\_

Sex : \_\_\_\_\_

Age : \_\_\_\_\_

HR	: 67	bpm
R-R	: 886	ms
P-R	: 123	ms
QRS	: 99	ms
QT/QTc	: 352/373	ms
P/QRS/T	: 48/31/45	ms
RV5/SVL	: 0.94/0.75	mV
RV5+SVL	: 1.69	mV

*Yash*

\*Machine Interpretation Only\*

Confirm with Physician

Physician: \_\_\_\_\_

BIOMEDICS SADASHIV PETH PUNE-30 CELL-9822198798

BIOMEDICS SADASHIV PETH PUNE-30 CELL-9822198798

**SARDA**

**CENTRE FOR DIABETES & SELF CARE**

4, Vyankatesh Nagar, Jaina Road, Aurangabad. Ph. : (0240) 2333851, 2334858.

Name : Ms. Nishal Watode Age : 36y  
Med/wheel

**CLINICAL SUMMARY:**

Weight : \_\_\_\_\_ Height (Cms) : \_\_\_\_\_ Blood Pressure : \_\_\_\_\_

**ECG FINDINGS:**

Rate : 67/min QRS Complex : ~

Rhythm : ~ ST Segment : ~

Mechanism : ~ T. Wave : ~

Axis : ~ QT Interval : ~

P. Wave : ~ PR Interval : ~

Recommendation : Wm

Dr. A. S. SARDA

M.D. Reg. No. 77570

SARDA CENTER FOR DIABETES & SELF CARE  
4, Vyankateshnagar, Jaina Road, Aurangabad

Phone No. 2333851, 2334858

Date : 10/1/22

Name : Mr. Vishal Watode

Date: 10/12/2022

Age/Sex: 36Yrs/Male

Ref By DR. Sarda sir

### Stress Test Report

- 1) Protocol-Bruce
- 2) Exercise Time-9.08min
- 3) Baseline Heart Rate and Blood Pressure-72bpm.BP-123/77mm of Hg.
- 4) Mets-10.40
- 5) ST-T Segment Changes-No Significant ST-T changes
- 6) Angina-None
- 7) Arrhythmias-None
- 8) Other Symptoms-None
- 9) Maximal Heart Rate and Blood Pressure-166bpm.BP-163/77mm of Hg.
- 10) Predicted Maximal Heart Rate Achieve -90%
- 11) Reason for Termination- Target Heart Rate Achieved.

**CONCLUSION :- Stress Test Negative for exercise induced ischemia.**



**Dr. Mukund Bajaj**  
D. M. (Cardiology)  
Interventional Cardiologist

**Dr. Mukund Bajaj**  
M.D , D.M. (Cardiology)  
Reg. No. 2002/03/1761

ASIAN HOSPITAL  
MOTIWALA SQUARE  
AURANGABAD

Station  
Telephone:

## EXERCISE STRESS TEST REPORT

Patient Name: Watode, Vishal  
Patient ID: ACSH82522  
Height: 169 cm  
Weight: 61 kg

DOB: 12.03.1986  
Age: 36yrs  
Gender: Male  
Race: Asian

Study Date: 10.12.2022  
Test Type: --  
Protocol: BRUCE

Referring Physician: --  
Attending Physician: DR. DEORAO THENGE  
Technician: --

Medications:  
--

Medical History:  
--

Reason for Exercise Test:  
--

### Exercise Test Summary

Phase Name	Stage Name	Time in Stage	Speed (mph)	Grade (%)	HR (bpm)	BP (mmHg)	Comment
PRETEST	SUPINE	00:16	0.00	0.00	70	123/77	
	STANDING	00:21	0.50	0.00	71		
EXERCISE	STAGE 1	03:00	1.70	10.00	99	133/77	
	STAGE 2	03:00	2.50	12.00	123	143/77	
	STAGE 3	03:00	3.40	14.00	164	153/77	
	STAGE 4	00:08	4.20	16.00	166		
RECOVERY		04:04	0.00	0.00	96	163/77	

The patient exercised according to the BRUCE for 9:08 min:s, achieving a work level of Max. METS: 10.40. The resting heart rate of 72 bpm rose to a maximal heart rate of 166 bpm. This value represents 90 % of the maximal, age-predicted heart rate. The resting blood pressure of 123/77 mmHg, rose to a maximum blood pressure of 163/77 mmHg. The exercise test was stopped due to Target heart rate achieved.

### Interpretation

Summary: Resting ECG: normal.  
Functional Capacity: normal.  
HR Response to Exercise: appropriate.  
BP Response to Exercise: normal resting BP - appropriate response.  
Chest Pain: none.  
Arrhythmias: none.  
ST Changes: none.  
Overall impression: Normal stress test.

### Conclusions

Exercise of bruce protocol for 9.08 min.  
Target heart rate achieved.  
No angina/arrhythmias.No ST-T Changes.  
Test is negative for induced ischemia.



Dr. Mukund Bajaj  
M.D., D.M. (Cardiology)  
Reg. No. 2002/03/1761

Physician

Technician



**Watode, Vishal**  
 Patient ID ACSH82522  
 10.12.2022  
 3:38:37pm

Male 169 cm 61 kg  
 36yrs Asian  
 Meds:

BRUCE: Total Exercise Time 09:08  
 Max HR: 166 bpm 90% of max predicted 184 bpm HR at rest: 72  
 Max BP: 163/77 mmHg BP at rest: 123/77 Max RPP: 23715 mmHg\*bpm  
 Maximum Workload: 10.40 METS

Max. ST: -0.75 mm, 0.00 mV/s in II; EXERCISE STAGE 3 08:30  
 Arrhythmia: A:197, PSVC:1

Test Reason:

Medical History:

Ref. MD: Ordering MD:  
 Technician: Test Type:  
 Comment:

ST/HR index: 0.78 (uV/bpm)  
 Reasons for Termination: Target heart rate achieved  
 Summary: Resting ECG: normal. Functional Capacity: normal. HR Response to Exercise: appropriate. BP Response to Exercise: normal resting BP - appropriate response. Chest Pain: none. Arrhythmias: none. ST Changes: none. Overall impression: Normal stress test.  
**Conclusion:** Exercise of bruce protocol for 9:08 min. Target heart rate achieved.  
 No angina/arrhythmias.No ST-T Changes.  
 Test is negative for induced ischemia.

Phase Name	Stage Name	Time in Stage	Speed (mph)	Grade (%)	Workload (METS)	HR (bpm)	BP (mmHg)	RPP (mmHg*bpm)	VE (l/min)	ST Level (II mm)	Comment
PRETEST	SUPINE	00:16	0.00	0.00	1.0	70	123/77	8610	0	0.45	
EXERCISE	STANDING	00:21	0.50	0.00	1.1	71			0	0.55	
	STAGE 1	03:00	1.70	10.00	4.6	99	133/77	13167	0	0.50	
	STAGE 2	03:00	2.50	12.00	7.0	123	143/77	17589	0	0.25	
	STAGE 3	03:00	3.40	14.00	10.1	164	153/77	25092	0	-0.55	
RECOVERY	STAGE 4	00:08	4.20	16.00	10.4	166			0	-0.65	
		04:04	0.00	0.00	1.0	96	163/77	15648	0	0.10	

Watode, Vishal  
Patient ID ACSH82522  
10.12.2022  
3:38:53pm

BRUCE  
0.0 mph  
0.0 %

PRETEST  
SUPINE  
00:14

71 bpm  
123/77 mmHg

Lead  
ST Level (mm)  
ST Slope (mV/s)

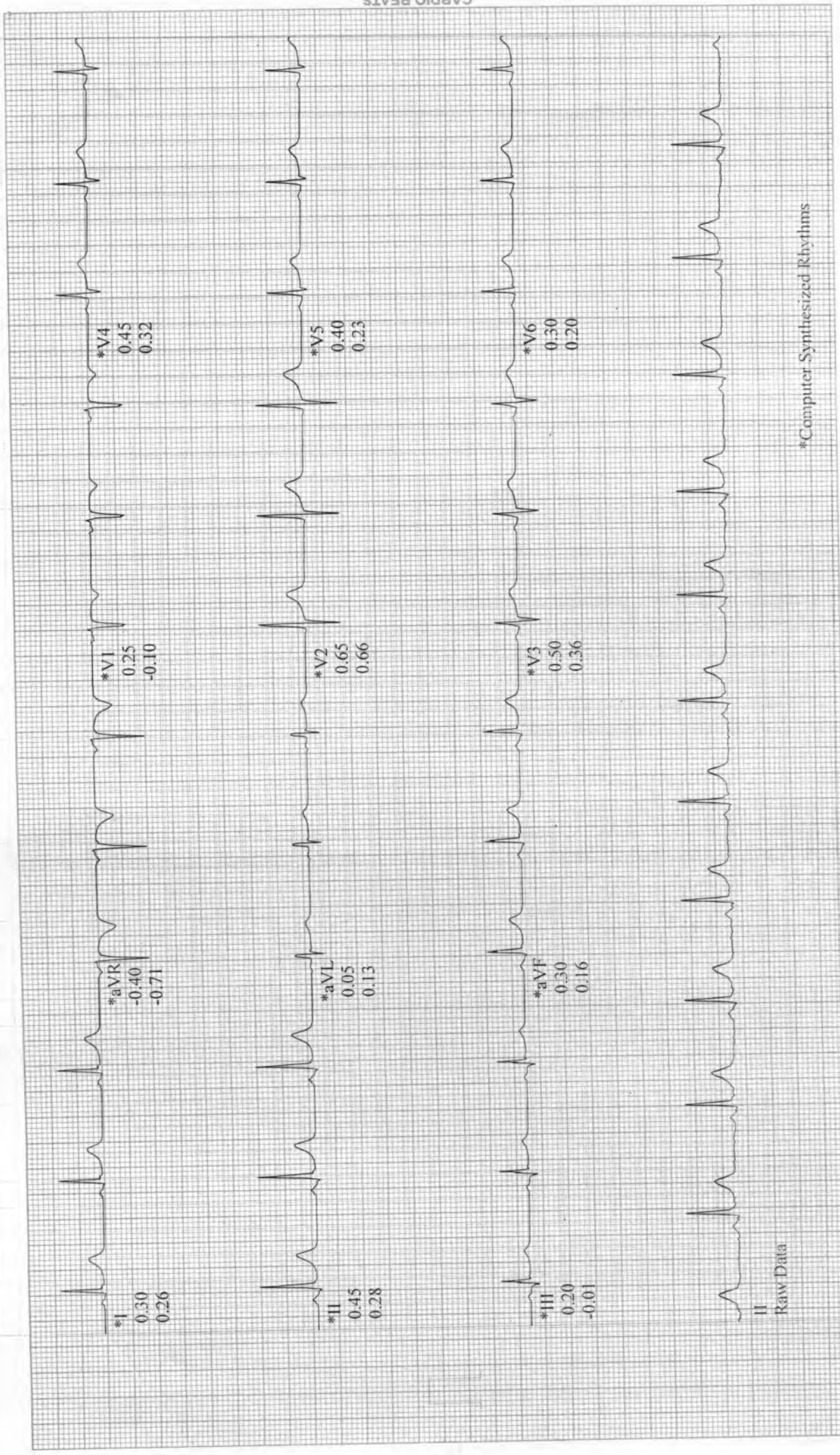

\*Computer Synthesized Rhythms

CARDIO BEATS

Watode, Vishal  
Patient ID ACSH82522  
10.12.2022  
3:38:55pm

Linked Medians

BRUCE  
0.0 mph  
0.0 %

PRETEST  
STANDING  
00:17

71 bpm  
123/77 mmHg

Lead  
ST Level (mm)  
ST Slope (mV/s)

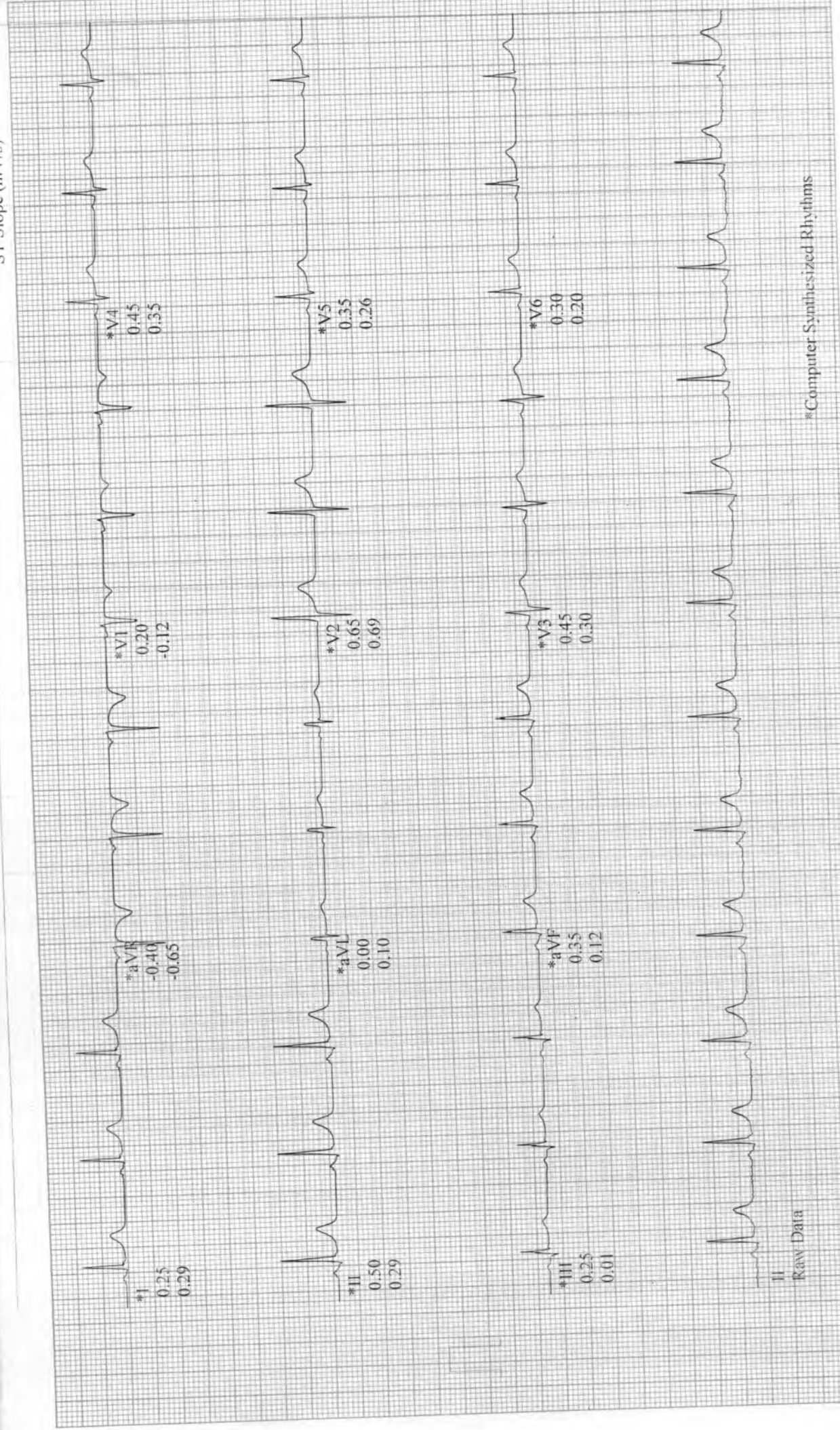

II  
Raw Data

\*Computer Synthesized Rhythms

CARDIO BEATS

**Watode, Vishal**  
Patient ID ACSH82522  
10.12.2022  
3:42:09pm

**12-Lead Report**

**EXERCISE**  
STAGE I  
02:50

102 bpm  
133/77 mmHg

**BRUCE**  
1.7 mph  
10.0 %

**ASIAN HOSPITAL**

Measured at 60ms Post J (10mm/mV)  
Auto Points

Lead	ST(mm)	Lead	ST(mm)
I	0.10	V1	0.10
II	0.55	V2	0.50
III	0.45	V3	0.75
aVR	-0.30	V4	0.75
aVL	-0.15	V5	0.50
		V6	

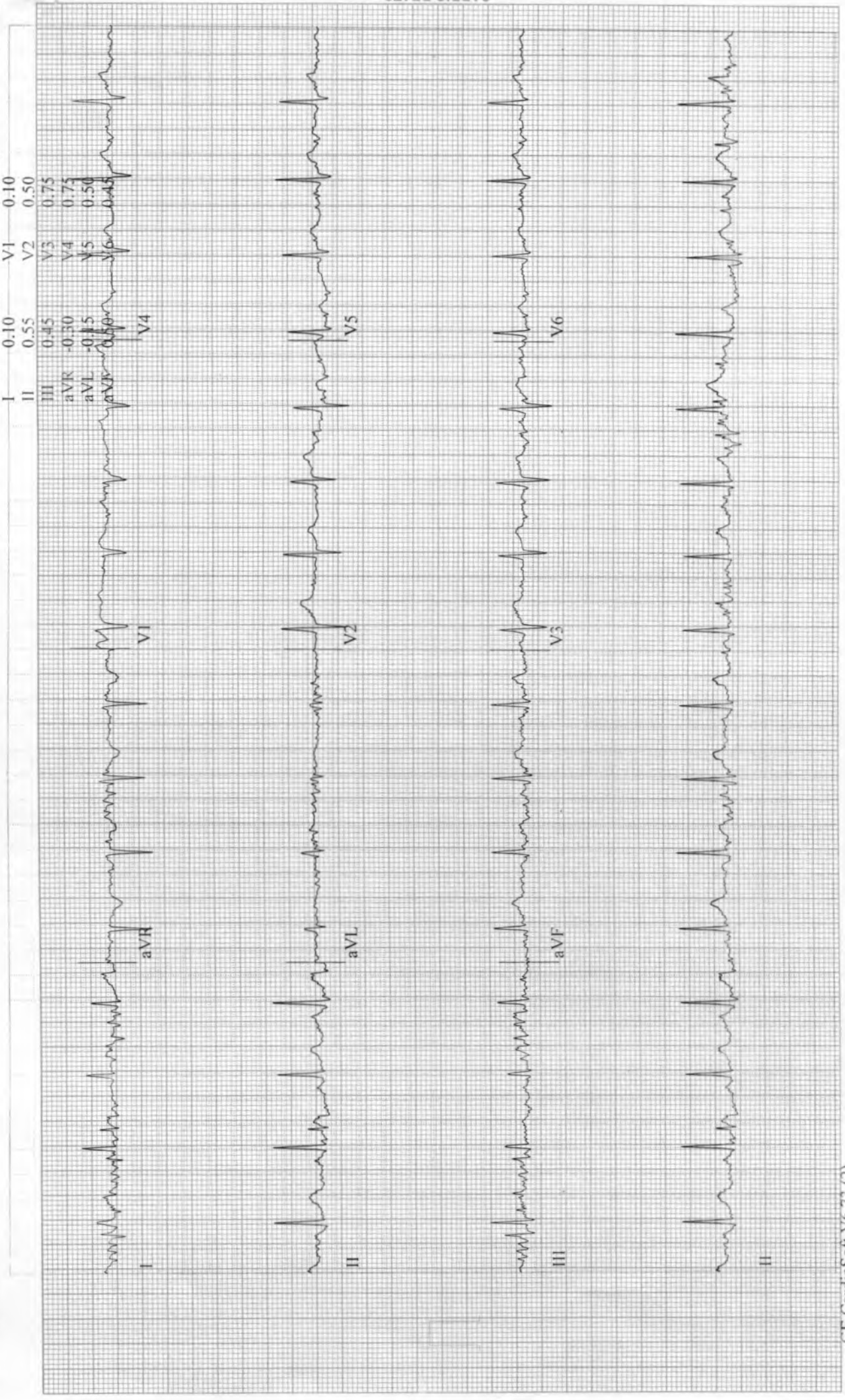

12-Lead Report

Measured at 60ms Post J (10mm/mV)  
Auto Points

BRUCE  
2.5 mph  
12.0 %

EXERCISE  
STAGE 2  
05:50

123 bpm  
143/77 mmHg

Watote, Vishal  
Patient ID ACSH82522  
10.12.2022  
3:45:09pm

Lead	ST(mm)	Lead	ST(mm)
I	0.35	V1	-0.10
II	0.40	V2	0.50
III	0.05	V3	0.40
aVR	-0.35	V4	0.35
aVL	0.15	V5	0.25
aVF	0.20	V6	0.15

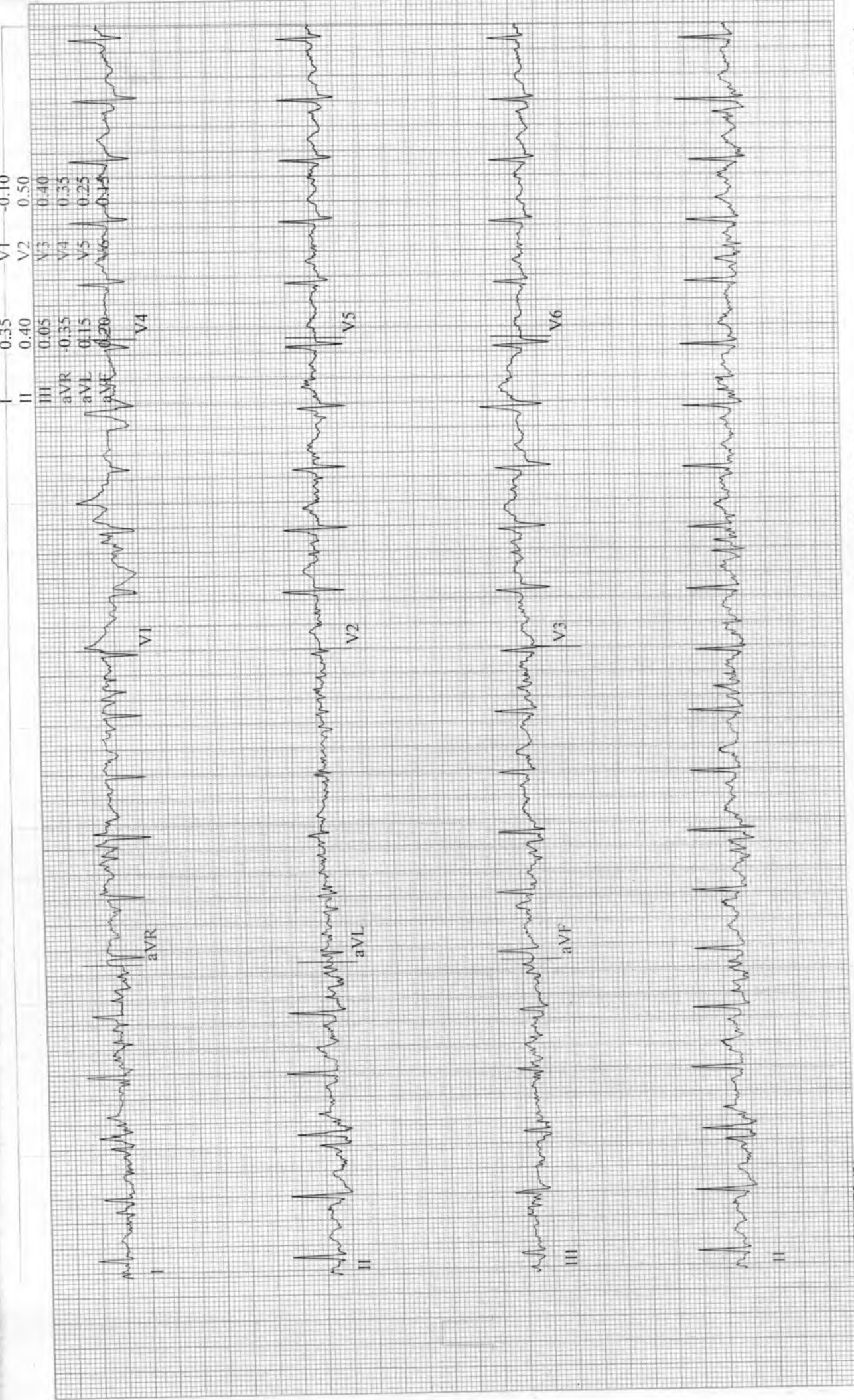

CARDIO BEATS

12-Lead Report

Watode, Vishal  
Patient ID ACSH82522  
10.12.2022  
3:48:09pm

EXERCISE  
STAGE 3  
08:50

166 bpm  
153/77 mmHg

BRUCE  
3.4 mph  
14.0 %

Measured at 60ms Post J (10mm/mV)  
Auto Points

Lead	ST(mm)	Lead	ST(mm)
I	-0.05	V1	0.30
II	-0.65	V2	0.60
III	-0.65	V3	0.55
aVR	0.35	V4	0.40
aVL	0.35	V5	0.50
aVF	0.65	V6	0.50

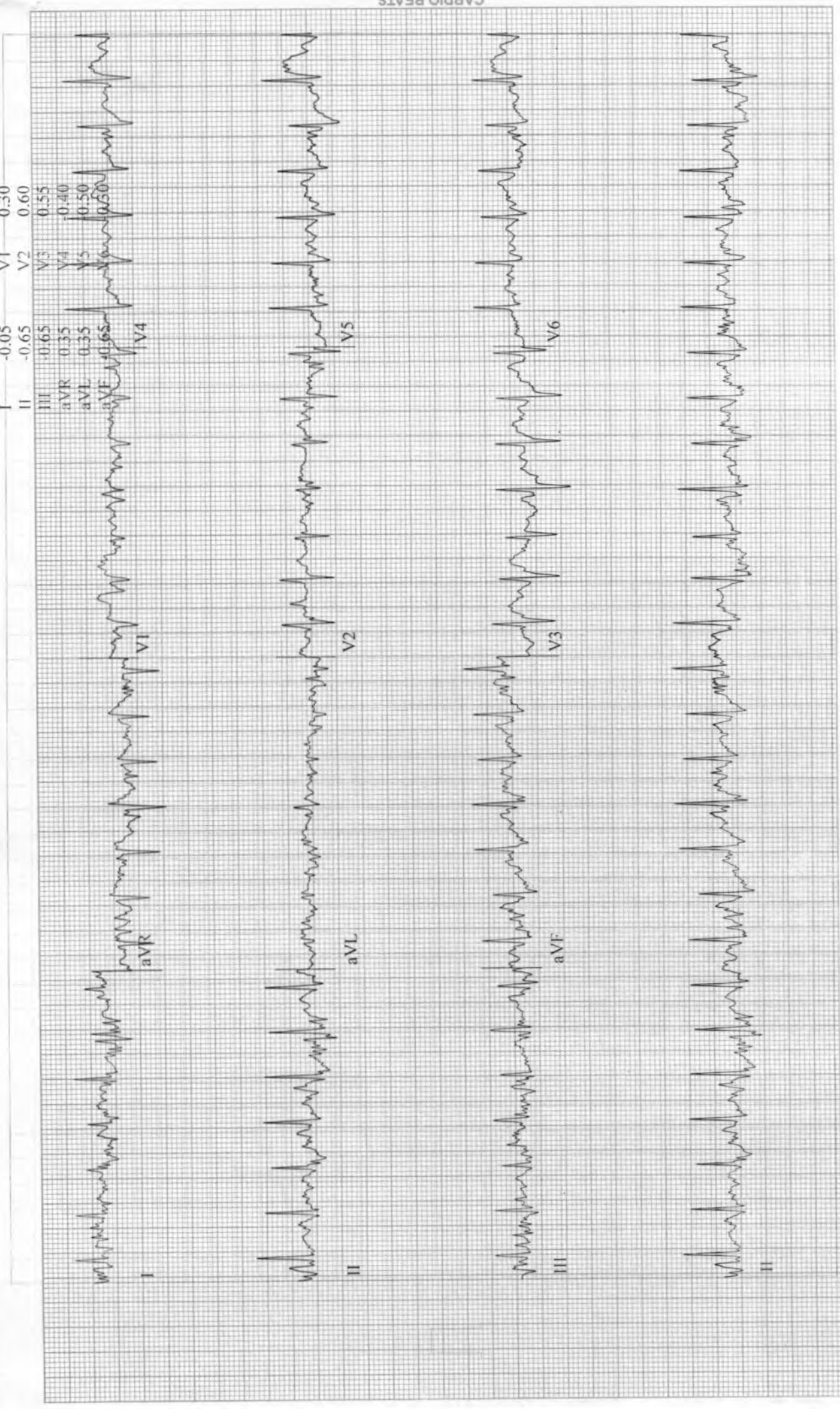

CARDIO BEATS

Watode, Vishal  
Patient ID ACSH82522  
10.12.2022  
3:48:26pm

12-Lead Report ( PEAK EXERCISE )

EXERCISE STAGE 4  
09:08  
BRUCE  
4.2 mph  
16.0 %

166 bpm

ASIAN HOSPITAL

Measured at 60ms Post J (10mm/mV)  
Auto Points

Lead	ST(mm)	Lead	ST(mm)
I	-0.35	V1	0.65
II	-0.25	V2	0.15
III	0.00	V3	0.85
aVR	0.30	V4	-0.15
aVL	-0.15	V5	-0.25
		V6	0.25

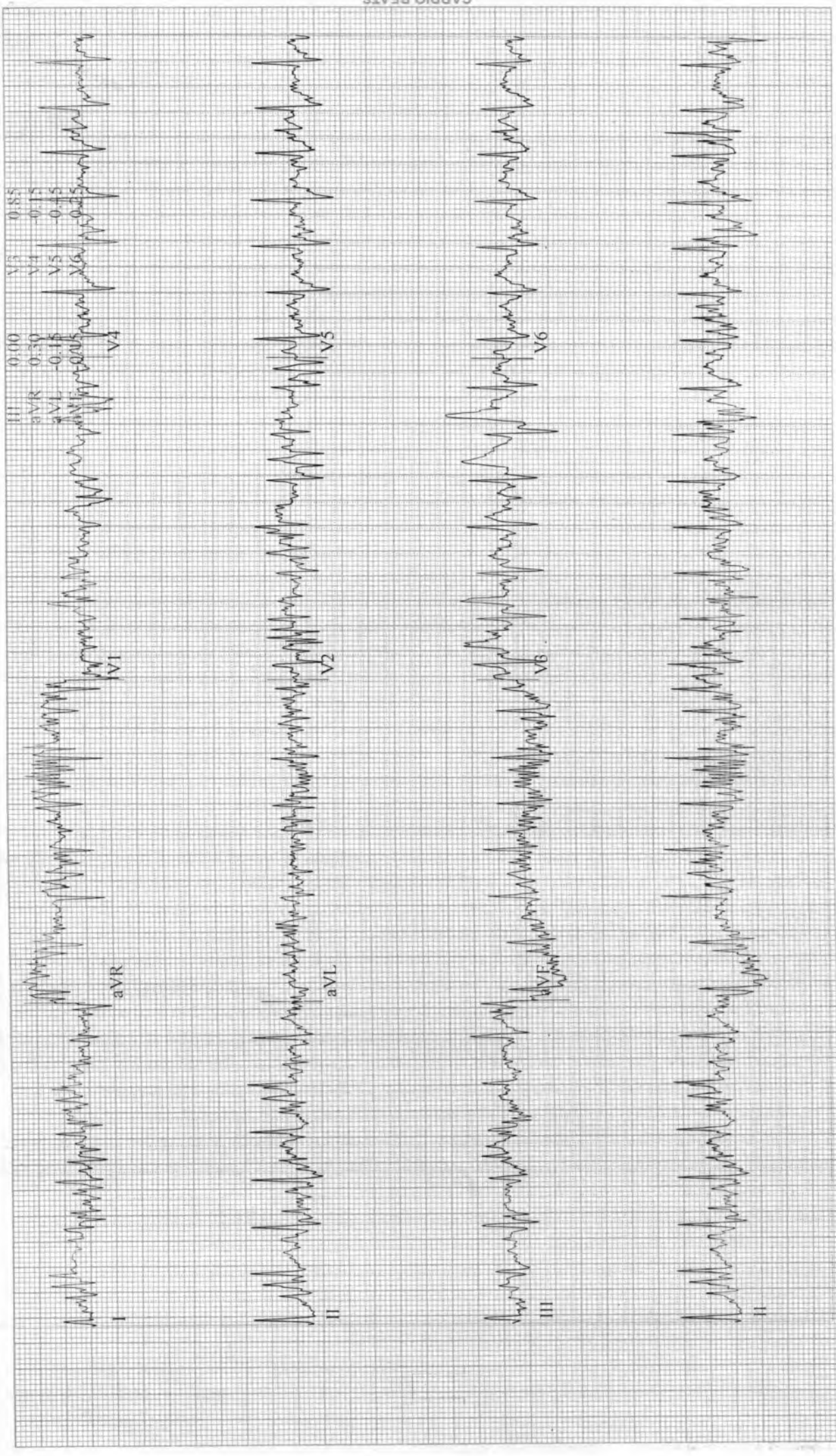

12-Lead Report

Watode, Vishal  
Patient ID ACSH82522  
10.12.2022  
3:49:17pm

BRUCE  
1.5 mph  
0.0%

RECOVERY  
#1  
00:50

Measured at 60ms Post J (10mm/mV)  
Auto Points

Lead	ST(mm)	Lead	ST(mm)
I	-0.60	V1	0.05
II	1.30	V2	1.20
III	0.75	V3	0.80
aVR	-1.00	V4	2.15
aVL	-0.10	V5	1.55
aVF	1.00	V6	1.70

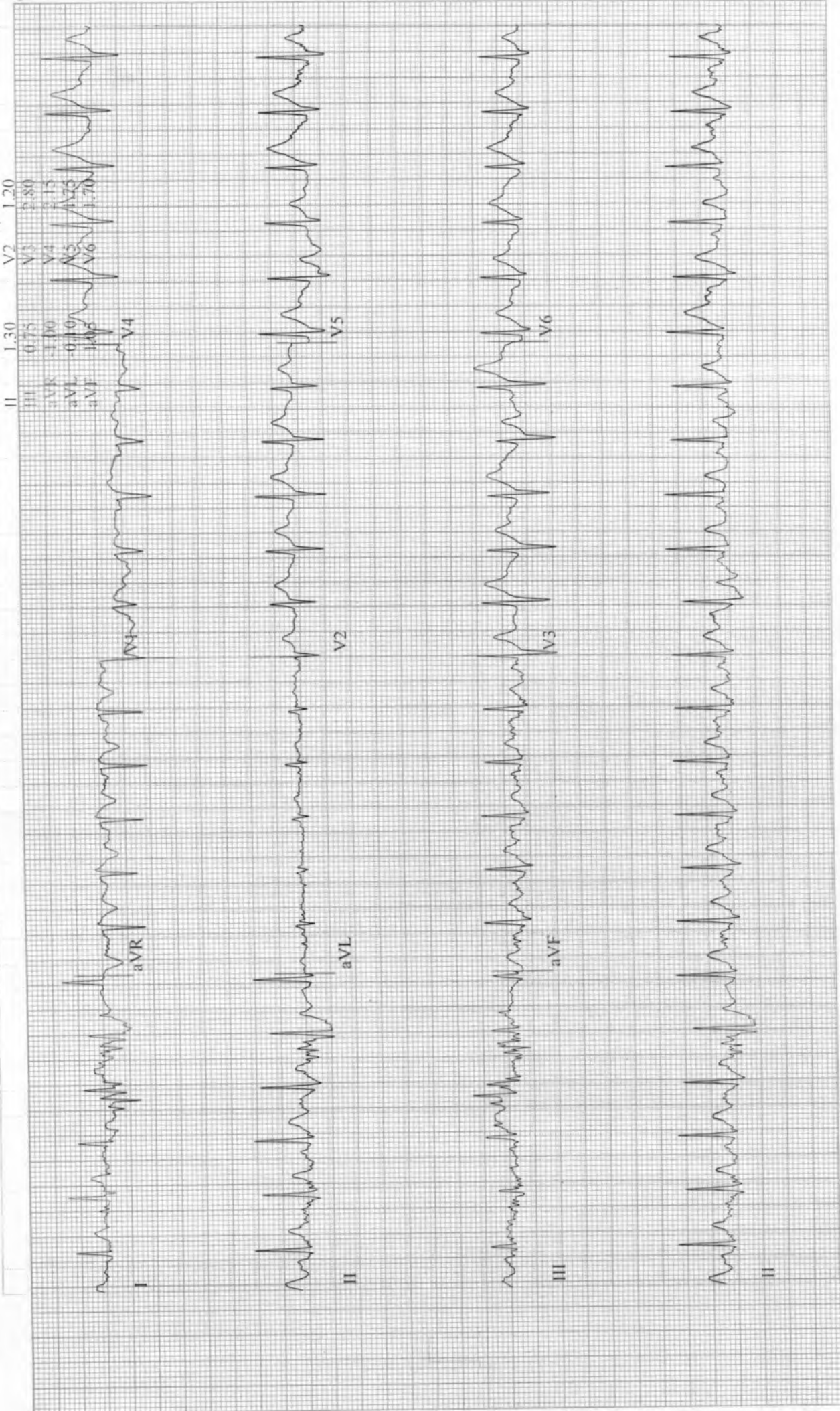

CARDIO BEATS



Watode, Vishal  
Patient ID ACSH82522  
10.12.2022  
3:50:17pm

12-Lead Report

RECOVERY  
#1  
01:50

109 bpm

BRUCE  
0.0 mph  
0.0%

ASIAN HOSPITAL

Measured at 60ms Post J (10mm/mV)  
Auto Points

Lead	ST(mm)	Lead	ST(mm)
I	0.40	V1	0.45
II	1.00	V2	1.00
III	0.55	V3	2.55
aVR	-0.70	V4	1.85
aVL	-0.05	V5	1.05
aVF	0.75	V6	1.50

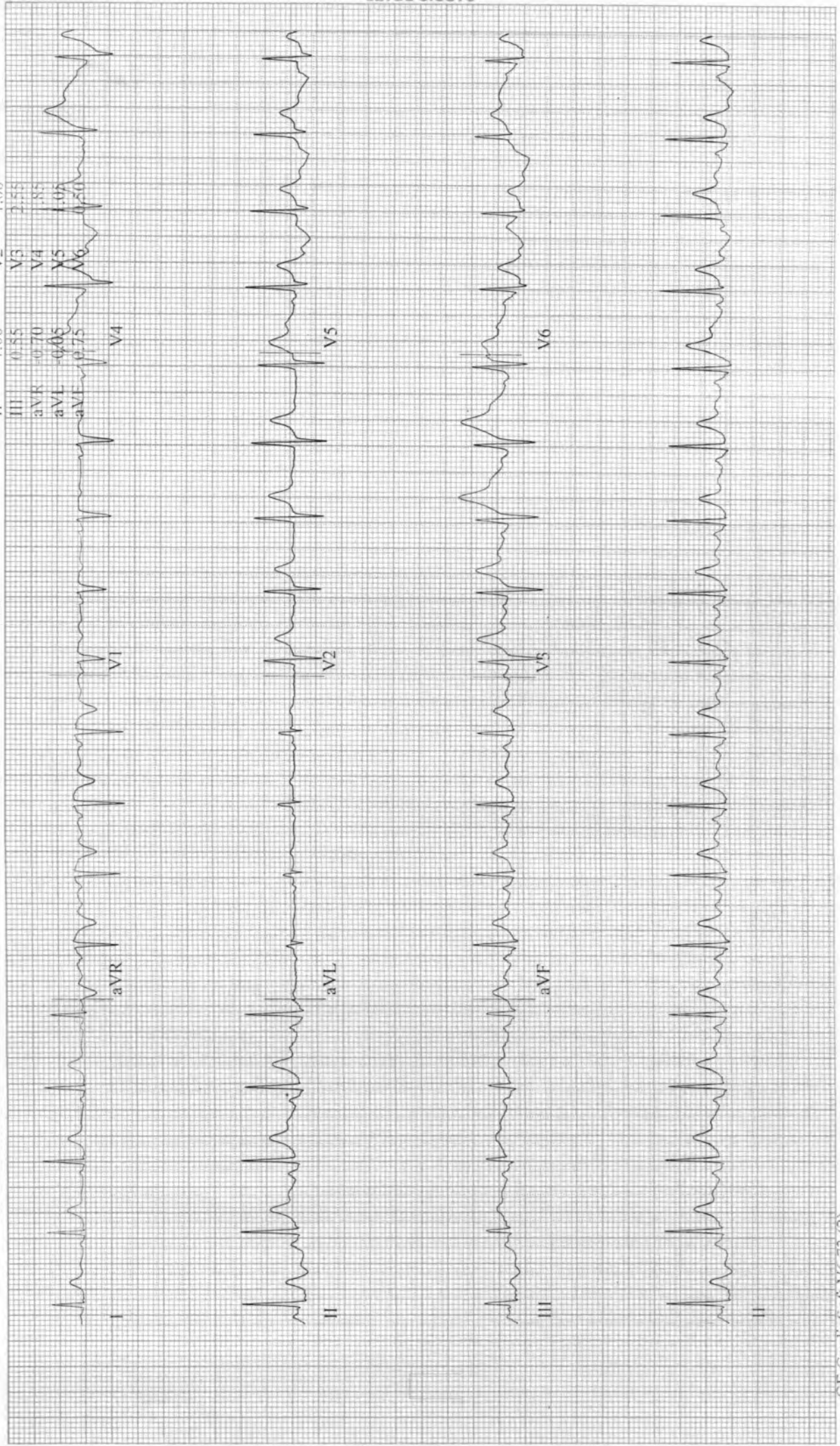

12-Lead Report

Watode, Vishal  
Patient ID ACSH82522  
10.12.2022  
3:51:17pm

BRUCE  
0.0 mph  
0.0 %

RECOVERY  
#1  
02:50

95 bpm  
163/77 mmHg

Measured at 60ms Post.J (10mm/mV)  
Auto Points

Lead	ST(mm)	Lead	ST(mm)
I	0.15	V1	0.55
II	0.35	V2	0.65
III	0.75	V3	1.05
aVR	-0.25	V4	0.65
aVL	-0.10	V5	0.40
aVF	0.30	V6	0.25

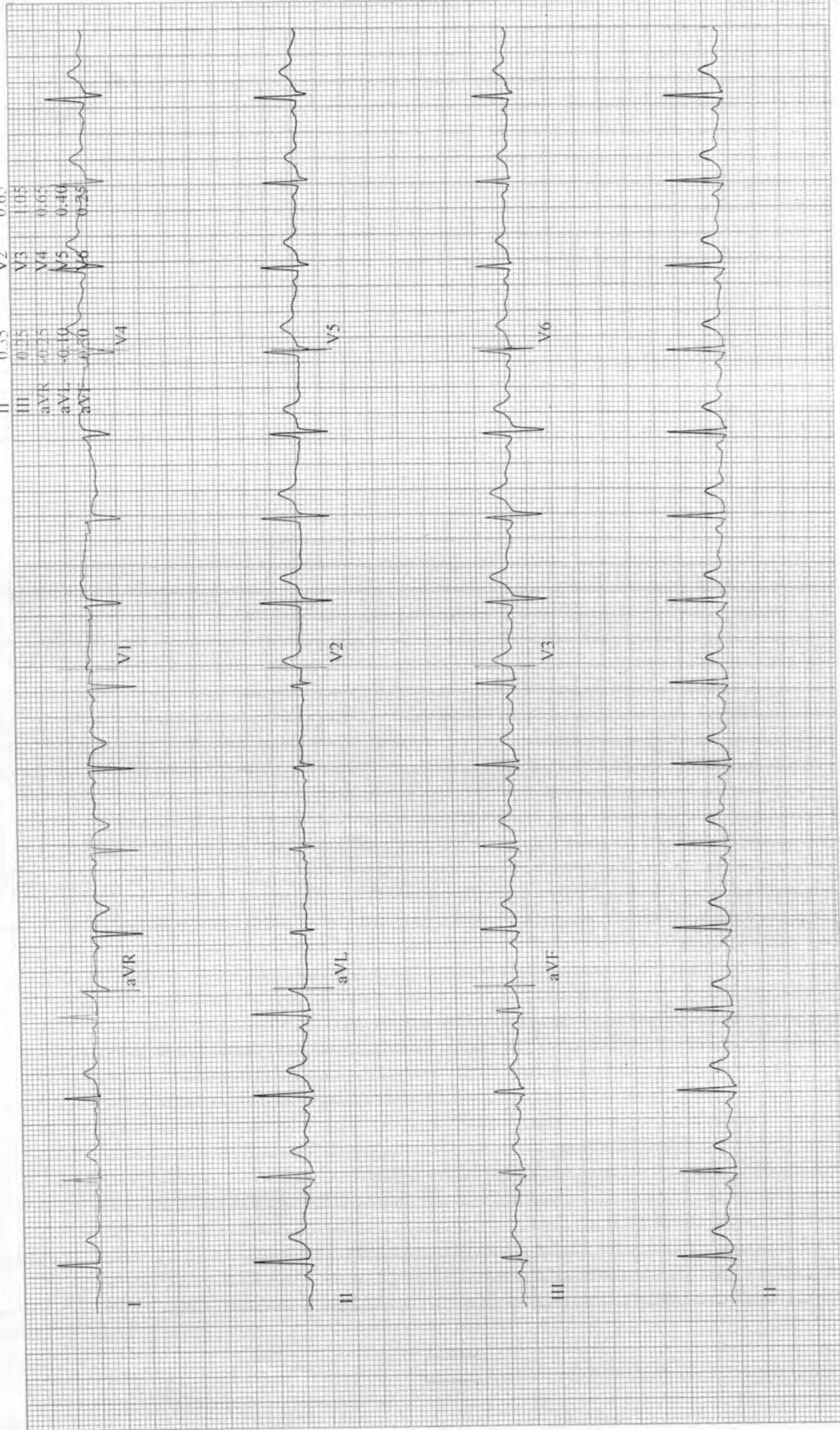

CARDIO BEATS

12-Lead Report

BRUCE  
0.0 mph  
0.0 %

Measured at 60ms Post J (10mm/mV)  
Auto Points

Lead	ST(mm)	Lead	ST(mm)
I	0.05	V1	0.50
II	0.15	V2	0.50
III	0.10	V3	0.55
aVR	-0.10	V4	0.55
aVL	-0.05	V5	0.25
aVF	0.10	V6	0.10

Watode, Vishal  
Patient ID ACSH82522  
10.12.2022  
3:52:16pm

RECOVERY  
#1  
03:50

96 bpm

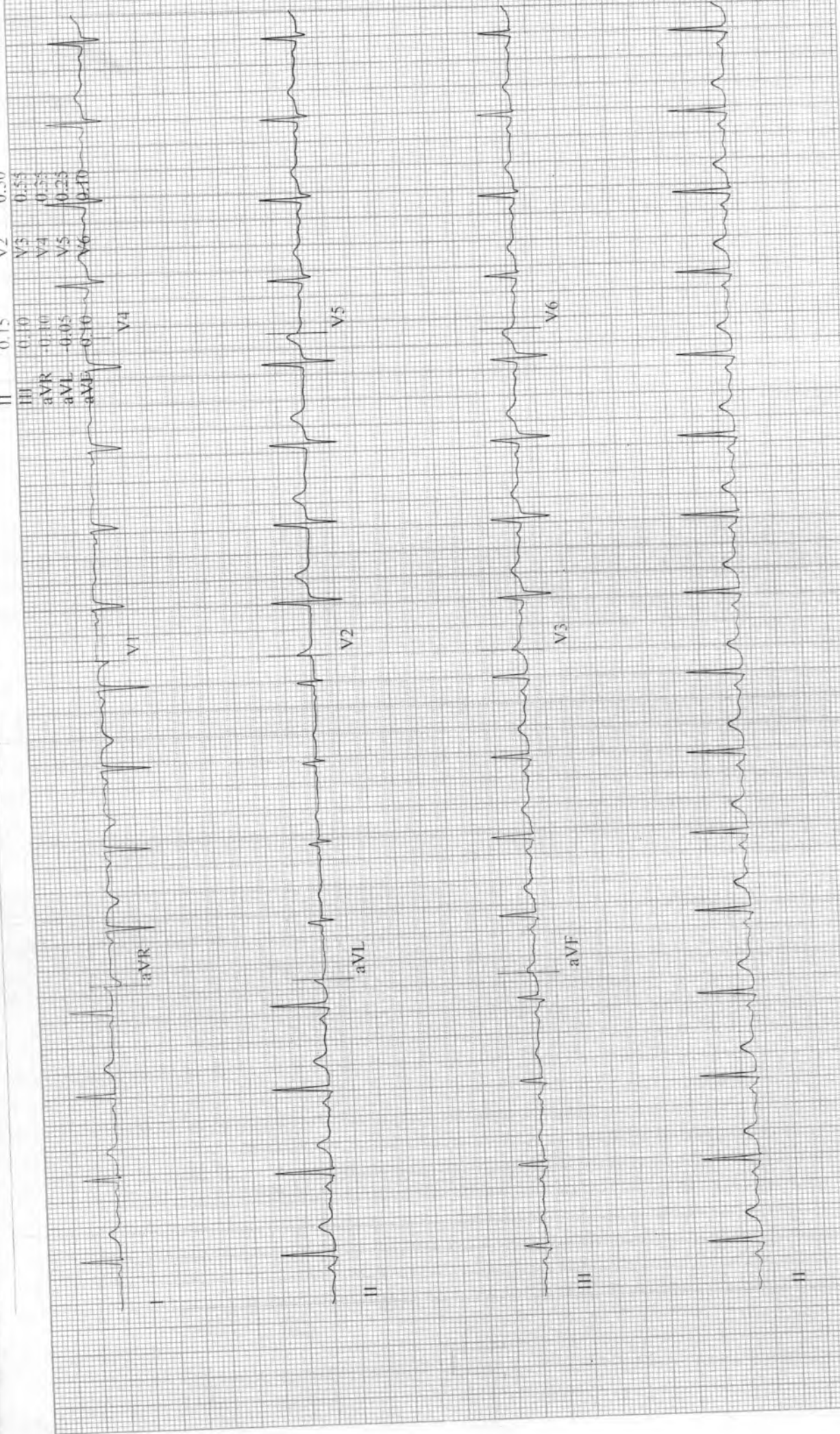

CARDIO BEATS