



Patient Name : Mrs.KHOBRADE NAMA **Bill Date** : 22-02-2023 08:50
Age / Gender : 34 Y(s) /Female **Collected Date** : 22-02-2023 08:50
Bill No/UHID No : PS004272/P00000488101
Lab No/Result No : 2300008066/13752 **Report Date** : 22-02-2023 13:09
Referred By : HOSPITAL CASE **Specimen** : SERUM
Processing Loc : Hinjawadi

DEPARTMENT OF LABORATORY -BIO CHEMISTRY

<u>Investigation</u>	<u>Result</u>	<u>Reference Range</u>	<u>Method</u>
<u>BUN</u>			
UREA NITROGEN(BUN)	: 4.25	6.0 - 20.0 mg/dL	Calculated
UREA	: 9.1	17.1-49.2 mg/dL	Urease
<u>CALCIUM</u>			
CALCIUM	: 9.0	8.6 - 10.2 mg/dL	Arsenazo
<u>CREATININE</u>			
CREATININE	: 0.6	0.5 - 1.2 mg/dL	Enzymatic
<u>FBS</u>			
GLUCOSE (FASTING).	: 88.0	Prediabetic : 100 - 125 mg/dL Diabetic : >= 126 mg/dL Normal : < 100.0 mg/dL	GOD-POD

REFERENCE : ADA 2015 GUIDELINES

Liver Function Test

TOTAL BILIRUBIN	: 0.4	0.3 - 1.2 mg/dL	DIAZO
DIRECT BILIRUBIN	: 0.1	0-0.4 mg/dL	DIAZO
INDIRECT BILIRUBIN	: 0.3	0.0 - 0.8 mg/dL	DIAZO
ALANINE TRANSAMINASE	: 14.0	<35 U/L	Kinetic
ASPARTATE TRANSAMINASE	: 25.0	10.0 - 40.0 U/L	Kinetic
ALKALINE PHOSPHATASE	: 41.0	30.0 - 115.0 U/L	4NPP/AMP BUFFER
TOTAL PROTEIN	: 7.8	6.0 - 8.0 g/dl	Biuret
ALBUMIN	: 4.4	3.5-4.8 g/dl	BCG
GLOBULIN	: 3.4	2.3-3.5 gm/dL	Calculated
A/G RATIO	: 1.29		Calculated

LIPID PROFILE

CHOLESTEROL	: 159.0	130.0 - 220.0 mg/dL	Enzymatic
TRIGLYCERIDES	: 76.0	35.0 - 180.0 mg/dL	Enzymatic
HDL CHOLESTEROL	: 47.0	35-65 mg/dL	Enzymatic
LDL CHOLESTEROL	: 96.8	10.0 - 130.0 mg/dL	Calculated
VLDL CHOLESTEROL	: 15.2	5.0-36.0 mg/dL	Calculated
CHOL/HDL RATIO	: 3.38	2.0-6.2	Calculated

PHOSPHOROUS

PHOSPHORUS	: 4.2	2.7-4.5 mg/dL	Phospho Molybdate
------------	-------	---------------	-------------------

TOTAL PROTEINS (Total Protein Albumin+Globulin)

TOTAL PROTEIN	: 7.8	6.0 - 8.0 g/dl	Biuret
ALBUMIN	: 4.4	3.5-4.8 g/dl	BCG
GLOBULIN	: 3.4	2.3-3.5 gm/dL	Calculated
A/G RATIO	: 1.29		Calculated



Patient Name	: Mrs.KHOBRADE NAMA	Bill Date	: 22-02-2023 08:50
Age / Gender	: 34 Y(s) /Female	Collected Date	: 22-02-2023 08:50
Bill No/UHID No	: PS004272/P00000488101	Report Date	: 22-02-2023 13:09
Lab No/Result No	: 2300008066/13752	Specimen	: SERUM
Referred By	: HOSPITAL CASE		
Processing Loc	: Hinjawadi		

DEPARTMENT OF LABORATORY -BIO CHEMISTRY

<u>Investigation</u>	<u>Result</u>	<u>Reference Range</u>	<u>Method</u>
<u>URIC ACID</u>			
URIC ACID	: 5.2	2.6 - 6.0 mg/dL	Uricase

*** End Of The Report ***

Note : This test is performed on automated BIO CHEMISTRY analyzer - VITROS250

Verified By
SANDEEP

NOTE :

- * Clinically correlate, Kindly discuss if necessary.
- * This report relates only to the item received.

Dr. Anjana Sanghavi
Consultant Pathologist



Patient Name : Mrs.KHOBRADE NAMA
Age / Gender : 34 Y(s) /Female
Bill No/UHID No : PS004272/P00000488101
Lab No/Result No : 2300008066/13752
Referred By : HOSPITAL CASE
Processing Loc : Hinjawadi

Bill Date : 22-02-2023 08:50
Collected Date : 22-02-2023 08:50
Report Date : 22-02-2023 14:39
Specimen : SERUM

DEPARTMENT OF LABORATORY -BIO CHEMISTRY

<u>Investigation</u>	<u>Result</u>	<u>Reference Range</u>	<u>Method</u>
<u>ELECTROLYTES (Na & K)</u>			
SODIUM	: 143.0	136.0 - 145.0 mmol/L	Potentiometric
POTASSIUM	: 4.2	3.5 - 5.1 mmol/L	Potentiometric
<u>PPBS</u>			
GLUCOSE (POST PRANDIAL)	: 101.0	60-140 mg/dL	GOD-POD
<u>T3-T4-TSH -</u>			
Tri-iodothyronine, (Total T3)	: 0.912	0.87-1.78 ng/ml	ECLIA
THYROXINE (T4), TOTAL	: 8.07	5.5 - 11.0 ug/dl	ECLIA
THYROID STIMULATING HORMONE (ULTRA).	: 0.930	0.28-3.89 uIU/mL	ECLIA

TSH - For pregnancy the referance range is as follows -
1st -trimester : 0.6 - 3.4 uIU/mL
2nd trimester : 0.37 - 3.6 uIU/mL
3rd trimester : 0.38 - 4.04 uIU/mL

*** End Of The Report ***

Note : This test is performed on automated BIO CHEMISTRY analyzer - COBAS E411

Verified By
SANDEEP

NOTE :

- * Clinically correlate, Kindly discuss if necessary.
- * This report relates only to the item received.

Dr.POOJA PATHAK
ASSOCIATE CONSULTANT



Patient Name	: Mrs.KHOBRADE NAMA	Bill Date	: 22-02-2023 08:50
Age / Gender	: 34 Y(s) /Female	Collected Date	: 22-02-2023 08:50
Bill No/UHID No	: PS004272/P00000488101	Report Date	: 22-02-2023 14:14
Lab No/Result No	: 2300008068-G/13752	Specimen	: WHOLE BLOOD
Referred By	: HOSPITAL CASE		
Processing Loc	: Hinjawadi		

DEPARTMENT OF LABORATORY -HAEMATOLOGY

<u>Investigation</u>	<u>Result</u>	<u>Reference Range</u>	<u>Method</u>
<u>GLYCOSYLATED HB% (HbA1c)</u>			
GLYCOSYLATED HAEMOGLOBIN (HBA1c)	: 4.0	Prediabetic : 5.7 - 6.4 % Diabetic : >= 6.5 % Therapeutic Target : <7.0 %	HPLC

REFERENCE : ADA 2015 GUIDELINES

*** End Of The Report ***

Note : This test is performed on automated COAGULATION analyzer - BIORAD D10

Verified By
Anand

NOTE :

- * Clinically correlate, Kindly discuss if necessary.
- * This report relates only to the item received.

Dr. Anjana Sanghavi
Consultant Pathologist



Patient Name : Mrs.KHOBRADE NAMA
Age / Gender : 34 Y(s) /Female
Bill No/UHID No : PS004272/P00000488101
Lab No/Result No : 2300008067/13752
Referred By : HOSPITAL CASE
Processing Loc : Hinjawadi

Bill Date : 22-02-2023 08:50
Collected Date : 22-02-2023 08:50
Report Date : 22-02-2023 14:14
Specimen : URINE

DEPARTMENT OF LABORATORY -CLINICAL PATHOLOGY

Investigation **Result** **Reference Range** **Method**

URINE ROUTINE

PHYSICAL EXAMINATION

COLOUR : Pale Yellow
APPEARANCE : Clear

CHEMICAL TEST

PH : 5.5 5.0-7.0
SPECIFIC GRAVITY : 1.020 1.015-1.030
ALBUMIN : Absent Absent
URINE SUGAR : Absent Absent
KETONE BODIES : Absent Absent
BILE PIGMENTS/ BILIRUBIN : Absent Absent
UROBILINOGEN : Normal Normal
NITRITES : Absent Absent
LEUCOCYTES ESTERASE : Absent Absent

MICROSCOPIC TEST

PUS CELLS. : 2-3 0 - 5 /hpf
RED BLOOD CELLS. : Absent 0 - 2 /hpf
EPITHELIAL CELLS. : 1-2 0-5 /hpf
BACTERIA : Absent Absent
CAST : Absent Absent
YEAST CELLS : Absent Absent
CRYSTALS : Absent Absent
OTHERS : Absent Absent

*** End Of The Report ***

Verified By

Anand

NOTE :

- * Clinically correlate, Kindly discuss if necessary.
- * This report relates only to the item received.

Dr. Anjana Sanghavi
Consultant Pathologist



Patient Name	: Mrs.KHOBRADE NAMA	Bill Date	: 22-02-2023 08:50
Age / Gender	: 34 Y(s) /Female	Collected Date	: 22-02-2023 08:50
Bill No/UHID No	: PS004272/P00000488101	Report Date	: 22-02-2023 17:35
Lab No/Result No	: 2300008068/13752	Specimen	: WHOLE BLOOD
Referred By	: HOSPITAL CASE		
Processing Loc	: Hinjawadi		

DEPARTMENT OF LABORATORY -HAEMATOLOGY

<u>Investigation</u>	<u>Result</u>	<u>Reference Range</u>	<u>Method</u>
<u>BLOOD GROUP</u>			
BLOOD GROUP	: B RH POSITIVE		
<u>Erythrocyte Sedimentation Rate</u>			
ESR at 1 Hour	: 10	0 - 20 mm/hr	Modified Westergren Method

INTERPRETATION :

ESR is a screening test to detect presence of systemic disease; however a normal result does not rule out a systemic disease.

ESR is also used to monitor course of disease or response to therapy if initially elevated.

*** End Of The Report ***

Verified By

Anand

NOTE :

- * Clinically correlate, Kindly discuss if necessary.
- * This report relates only to the item received.

Dr.POOJA PATHAK
ASSOCIATE CONSULTANT



Patient Name : Mrs.KHOBRADE NAMA
Age / Gender : 34 Y(s) /Female
Bill No/UHID No : PS004272/P00000488101
Lab No/Result No : 2300008068/13752
Referred By : HOSPITAL CASE
Processing Loc : Hinjawadi

Bill Date : 22-02-2023 08:50
Collected Date : 22-02-2023 08:50
Report Date : 22-02-2023 12:42
Specimen : WHOLE BLOOD

DEPARTMENT OF LABORATORY -HAEMATOLOGY

Investigation	Result	Reference Range	Method
HAEMOGRAM REPORT			
W.B.C.COUNT	: 4730	4000-11000 /ul	Coulter Principle
NEUTROPHILS	: 57.3	40-75 %	Derived from WBC Histogram
LYMPHOCYTES	: 29.3	20-40 %	
MONOCYTES	: 12.4	2-10 %	
EOSINOPHILS	: 0.7	1.0-6.0 %	
BASOPHILS	: 0.3	0.0-1.0 %	
%IMMATURE GRANULOCYTES	: 0.02	0.00-0.10 %	
ABSOLUTE NEUTROPHIL COUNT	: 2.70	2-7 x10 ³ cells/ul	Calculated
ABSOLUTE LYMPHOCYTE COUNT	: 1.38	1 - 3 x10 ³ cells/ul	Calculated
ABSOLUTE MONOCYTE COUNT	: 0.58	0.2-1.0 x10 ³ cells/ul	Calculated
ABSOLUTE EOSINOPHIL COUNT	: 0.03	0.02-0.5 x10 ³ cells/ul	Calculated
ABSOLUTE BASOPHIL COUNT	: 0.02	0.02-0.1 x10 ³ cells/ul	Calculated
R.B.C COUNT	: 4.82	3.8 - 5.8 million/ul	Coulter Principle
HAEMOGLOBIN	: 13.7	12 - 15.0 g/dl	Cyanmethemoglobin Photometry
HAEMATOCRIT	: 40.1	36-46 %	Calculated
MCV	: 83.0	83 - 99 fl	Coulter Principle
MCH	: 28.4	27-32 pg	Calculated
MCHC	: 34.1	31.5-34.5 g/dl	Calculated
RDW	: 11.4	11.6-14.0 %	Calculated From RBC Histogram
PLATELET COUNT	: 292	150 - 450 x10 ³ /ul	Coulter Principle
MPV	: 9.7	7.8-11 fl	Coulter Principle
RBC MORPHOLOGY	: Normocytic Normochromic		
WBC MORPHOLOGY	: Within normal range		
PLATELET	: Adequate		

*** End Of The Report ***

Note : This test is performed on automated HAEMATOLOGYanalyzer - HORIBA YUMIZEN H550

Verified By

Ruhi S

NOTE :

- * Clinically correlate, Kindly discuss if necessary.
- * This report relates only to the item received.

Dr. Anjana Sanghavi
Consultant Pathologist



Grant Medical Foundation

Ruby Hall Clinic

Hinjawadi

Name: KHOBRAGADE NAMA .
Age : 034 Years
Gender: F
PID: P00000488101
OPD :

Exam Date : 23-Feb-2023 08:56
Accession: 90031112137
Exam: CHEST X RAY
Physician: HOSPITAL CASE^^^^

Health Check

Radiograph Chest PA View :

Both lung fields normal.

Both costo-phrenic angles are clear.

Cardiac silhouette and aortic knuckle are normal.

Both hilar shadows and the diaphragmatic contours are normal.

Thoracic soft tissues and the rib cage normal.

Impression :

No significant abnormality noted.

DR. YATIN R. VISAVE
CONSULTANT RADIOLOGIST
MBBS, DMRD
Regd. No. 090812

Date: 23-Feb-2023 13:50:37

Name: KHOBRAGADE NAMA.	Exam Date : 22-Feb-2023 09:29
Age : 034Y	Accession: 90008093247
Gender: F	Exam: ABDOMEN AND PELVIS
PID: P00000488101	Physician: HOSPITAL CASE^^^^
OPD :	

ULTRASOUND OF ABDOMEN AND PELVIS

Liver appears normal in size 10.6 cm, shape and echotexture. No focal lesion is seen. No intrahepatic biliary radicle dilatation seen. The portal vein and CBD appear normal.

Gall bladder is well distended with normal wall thickness. No calculus or sludge is seen. Pancreas appears normal in size and echotexture. No focal lesion is seen. Spleen appears normal in size and echotexture. No focal lesion is seen.

Right kidney measures 9.9 x 3.9 cms. Left kidney measures 10.2 x 4.4 cms. Both kidneys appear normal in size, shape & echotexture. They show good cortico-medullary differentiation. There is no hydronephrosis, hydroureter or calculus seen on either side.

The urinary bladder is well distended. Wall thickness is normal. No mass lesion or calculus is seen.

Uterus is Bulky , normal in echotexture. It measures 8.2 x 5.6 x 5.4 cm. Endometrium is central and measures 12 mm.

Both ovaries are normal. No adnexal pathology is seen.

Visualised bowel loops are non-dilated and show normal peristalsis. There is no ascites or significant lymphadenopathy seen.

IMPRESSION :

No significant abnormality noted.

Suggest : Clinical correlation.



DR. YATIN R. VISAVE
CONSULTANT RADIOLOGIST
MBBS, DMRD
Regd. No. 090812

Date: 23-Feb-2023 9:32:35

Medication:
History:
Symptoms:
Vent. rate

83 bpm
130 ms
76 ms
342/381 ms
70/79/5 ms
1.37/0.81 mV
2.18 mV

10 mm/mV 25 mm/s Filter: H50 D 35 Hz 10 mm/mV

10 mm/mV 10 mm/mV

Unconfirmed Report
Reviewed by:

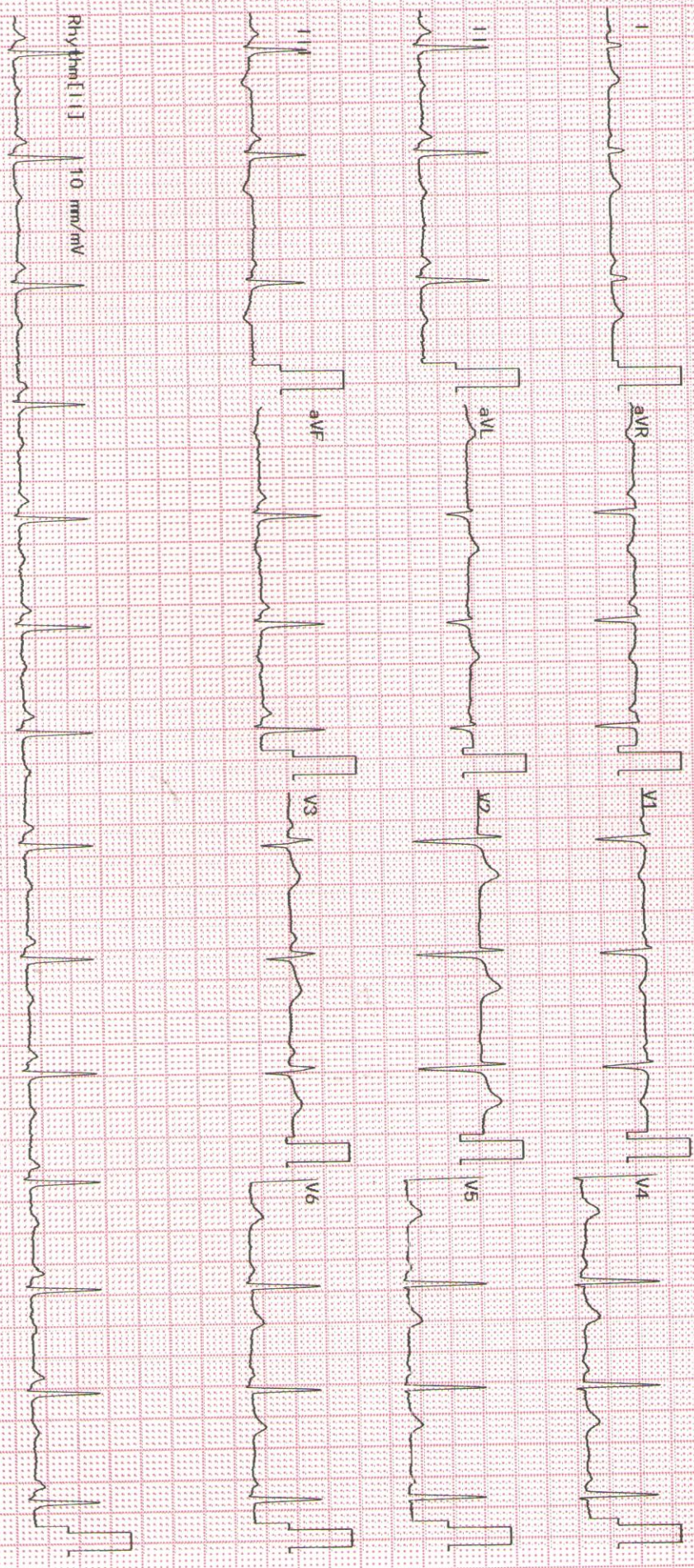

2350K 02-03 04-05 Dept.

Exam: RUBY HALL CLINIC HINJEMADI

