



Rama Krishna Multispeciality Hospital

257-A, TALWANDI, KOTA (RAJ.) • Tel : 0744-3562955, M. 9414227325
www.ramakrishnahospital.com | Email : rxkota@gmail.com

Deepika Meena

5/2/23

Mob- 8238009269

DOB- 25/11/91

H-82

AP-120/30

HT 159cm

WT 59

BMI 23

Cholesterol 84cm
- TG 80L

Abs - neg

Vit B12 (low) ⊖

Anti Thyroid negative
ENT - NSD

AT to join duty

M. D. Singh

डॉ. मोनिका भार्गव
एम.बी.बी.एस., एम. डी.
रामाकृष्णा हॉस्पिटल
रजि. नं. 006311/22544

भारत सरकार
 Government of India

 Deopika Meena
 जन्म वर्ष / Year of Birth: 1991
 महिला / Female

8336 3885 3786

आधार - आम आदमी का अधिकार

Jail
 डॉ. यश भार्गव
 एन.डी.डी.एल.
 रानापुर, जिला रायचूर
 राज. नं. 20382

भारत सरकार
 Government of India

पता: D/O पुरुषोत्तम शीखा,
 कालीबंदर, इलाहाबाद, उड़ीसा,
 पिनकोड: 751038

Address: D/O Purushottam
 Meena, Kalaband, Jhalawar,
 Dakshinada, Raigarh, 751038

8336 3885 3786

 1800 301 1017

 1800 301 1017

 www.india.gov.in



GOOD HEALTH LAB

RAMAKRISHNA HOSPITAL

(UNIT OF DR. L.K. BHARGAVA & SONS HUF)



Patient Report		Patient Report	
Name: DEEPIKA MEENA	PID: 11	Sample Mode: Whole Blood	Sequence ID: 202302050009
Age: 31 Years	Gender: Female		
Dr. Name: DR YASH			

Run Date: 05/02/2023

Printed ON: 05/02/2023 01:22:53 pm

Parameter	Result	Flags	Units	Limits
WBC	7.6		$\times 10^3 / \mu\text{L}$	4-10
LYMP#	3.2		$\times 10^3 / \mu\text{L}$	1-5
MID#	0.6		$\times 10^3 / \mu\text{L}$	0.1-1.5
GRAN#	3.7		$\times 10^3 / \mu\text{L}$	2-7
LYMP%	42.7	H	%	20-40
MID%	8		%	3-15
GRAN%	49.3		%	40-60
RBC	3.57	L	$\times 10^6 / \mu\text{L}$	3.8-4.8
HGB	12.2		g/dL	12-15
HCT	39		%	36.1-44.3
MCV	109.2	H	fL	83-103
MCH	34.1	H	pg	27-32
MCHC	31.2	L	g/dL	31.5-34.5
RDW-CV	13.9		%	11.6-15.4
RDW-SD	41		fL	39-46
PLT	335		$\times 10^3 / \mu\text{L}$	150-410
MPV	8.7		fL	5.9-12.3
PCT	0.291		%	0.22-0.44
PDW	16.8		%	8.3-25
PLCR	33.6		%	16.3-36.3
PLCC	112.5		$\times 10^3 / \mu\text{L}$	--

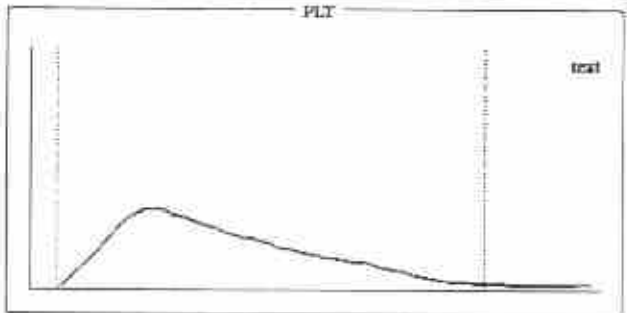
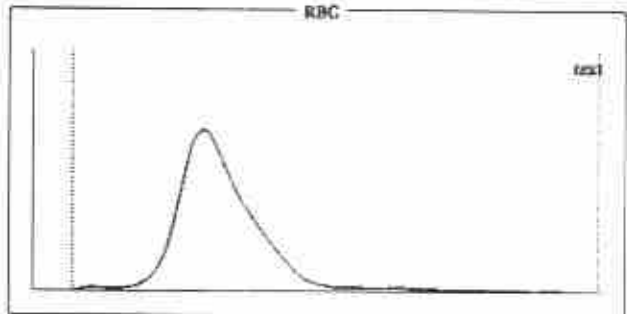
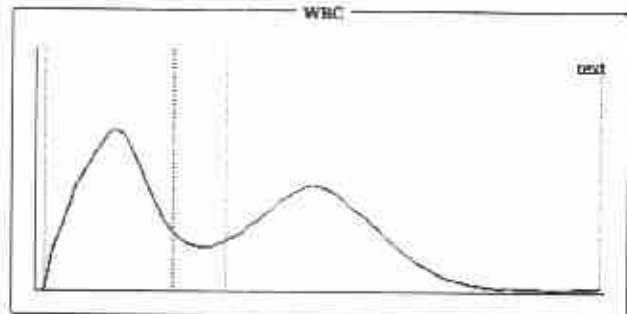

Histogram Flags:

?Monocytosis, ?Macrocytosis, ?Hypochromia

Comments:

Signature of Technician

Dr. Preeti Pathak
MD (Pathology)
Reg. No. - 24703/15880

Conditions of Reporting :

We use best of the kits from International Market & the quality control is done by putting up Fresh standard/Control with each running.
The reported result are for information and for interpretation of the Referring Doctor only
Results of tests may vary from laboratory to laboratory and also in some parameters time to time for the same patient.
This report is not valid for any medico-legal purposes.
Result of card test are limited by time of Reading the card.

Dr. Preeti Pathak, MD. (Path.)
Reg. 24703/15880

Signature of Pathologist

257-A, Sheela Chaudhary Road, Talwandi, KOTA-5 (Raj.)

Tel 0744-3562955, Mob.: 9414227325, 9610209797 | E-mail : rxkota@gmail.com



GOOD HEALTH LAB

RAMAKRISHNA HOSPITAL

(UNIT OF DR. L.K. BHARGAVA & SONS HUF)



PATIENT'S NAME: DEEPIKA MEENA

AGE/SEX : 31 Years/Female

LAB NO. : 0074

DATE : 05/02/2023

REF. BY : Dr. YASH BHARGAVA

HAEMATOLOGY

Test Name	Test Results	Normal Range
ESR	6 MM in 1st hr.	0-20 MM in 1st hr.
Blood Group Rh Factor TEST	RESULT	
BLOOD GROUP	= O	
Rh FACTOR	= POSITIVE	

BIO-CHEMISTRY

Test Name	Test Results	Normal Range
Blood Sugar Fasting	101.00 mg/dL	70.00-110.00 mg/dL
Aspartate-Aminotransferase (AST/SGOT)	14.00 IU/L	0.00-38.00 IU/L
Alanine-Aminotransferase (ALT/SGPT)	17.00 IU/L	0.00-40.00 IU/L
Serum for Gamma Glutamyl Transferase	30.00 U/L	9.00-52.00 U/L
Serum Alkaline Phosphatase	110.00 IU/L	0.00-270.00 IU/L
Creatinine	0.70 mg/dL	0.70-1.30 mg/dL
Urea	16.00 mg/dL	15.00-39.00 mg/dL
URIC ACID	4.9 mg/dl	2.3 - 6.1 (Female) 3.6 - 8.2 (Male)

Signature of Technician

Dr. Preeti Pathak
MD (Pathology)
Reg. No. 24703/15880

Conditions of Reporting :

We use best of the kits from international Market & the quality control is done by putting up Fresh standard/Control with each running.
The reported result are for information and for interpretation of the Referring Doctor only.
Results of tests may vary from laboratory to laboratory and also in some parameters time to time for the same patient.
This report is not valid for any medico-legal purposes.
Result of card test are limited by time of Reading the card.

Dr. Preeti Pathak, MD. (Path.)
Reg. 24703/15880

Signature of Pathologist

257-A, Sheela Chaudhary Road, Talwandi, KOTA-5 (Raj.)

Tel 0744-3562955, Mob.: 9414227325, 9610209797 | E-mail : rxkota@gmail.com



GOOD HEALTH LAB

RAMAKRISHNA HOSPITAL

(UNIT OF DR. L.K. BHARGAVA & SONS HUF)



PATIENT'S NAME: DEEPIKA MEENA

AGE/SEX : 31 Years/Female

LAB NO. : 0074

DATE : 05/02/2023

REF. BY : Dr. YASH BHARGAVA

BIO-CHEMISTRY

Test Name	Test Results	Normal Range	
Serum Bilirubin			
Test Interval	Test Value	Unit	Typical Reference
Total Bilirubin	0.50	mg/dL	0.0 - 1.0
Direct Bilirubin	0.10	mg/dL	0.0 - 0.25
Indirect Bilirubin	0.40	mg/dL	0.2 - 1.0

ORGAN PANEL

Lipid Profile

TEST	TEST VALUE	UNIT	NORMAL VALUE
Serum Cholesterol	179.0	mg/dL	130-200 mg%
Triglyceride	102.0	mg/dL	Up to 150 mg%
HDL Cholesterol	39.0	mg/dL	30-70 mg%
LDL Cholesterol	121.0	mg/dL	Up to 150 mg%
VLDL Cholesterol	19.0	mg/dL	Up to 80 mg %
Total Cholesterol/HDL Ratio	4.58		0.0-4.97
LDL/HDL Cholesterol Ratio	3.10		0.0-3.55

Signature of Technician

Conditions of Reporting :

We use best of the kits from international Market & the quality control is done by putting up Fresh standard/Control with each running.
The reported result are for information and for interpretation of the Referring Doctor only
Results of tests may vary from laboratory to laboratory and also in some parameters time to time for the same patient.
This report is not valid for any medico-legal purposes.
Result of card test are limited by time of Reading the card.

257-A, Sheela Chaudhary Road, Talwandi, KOTA-5 (Raj.)

Tel: 0744-3562955, Mob.: 9414227325, 9610209797 | E-mail : rxkota@gmail.com

Dr. Preeti Pathak
MD (Pathology)
Reg. No. - 24703/15880
Dr. Preeti Pathak, MD. (Path.)
Reg. 24703/15880

Signature of Pathologist



GOOD HEALTH LAB

RAMAKRISHNA HOSPITAL

(UNIT OF DR. L.K. BHARGAVA & SONS HUF)



PATIENT'S NAME: DEEPIKA MEENA

AGE/SEX : 31 Years/Female

LAB NO. : 0074

DATE : 05/02/2023

REF. BY : Dr. YASH BHARGAVA

BIO-CHEMISTRY

Test Name	Test Results	Normal Range
Serum Total Protein A/G Ratio		
Total Proteins	6.90 g/dL	6.0-8.5
Albumin	4.20 g/dL	3.4-5.0
Globulin	2.70 g/dL	2.3-3.5
A/G Ratio	1.55:1	1.0-2.3

OTHER

Glycosylated Hb (HbA1C)

TEST	VALUE	REFERENCE VALUE
HBA1C	5.5 %	Excellent Control < 5.5% Good Control : 5.5 to 7.00% Fair Control : 7.00 to 8.00% Poor Control : > 8.0 %

NOTE :-

HbA1C is done on the spot with the latest Nycocard Reader 2, a test based on spectral reflectance. The assay used here is boronate affinity. Remember, the HbA1C is not the same as the glucose level. It is far superior to the blood glucose reading & it gives an average reading for the past 8-12 weeks.

Signature of Technician

Conditions of Reporting :

We use best of the kits from international Market & the quality control is done by putting up Fresh standard/Control with each running.
The reported result are for information and for interpretation of the Referring Doctor only
Results of tests may vary from laboratory to laboratory and also in some parameters time to time for the same patient.
This report is not valid for any medico-legal purposes.
Result of card test are limited by time of Reading the card.

257-A, Sheela Chaudhary Road, Talwandi, KOTA-5 (Raj.)

Tel 0744-3562955, Mob.: 9414227325, 9610209797 | E-mail : rxkota@gmail.com

Dr. Preeti Pathak
MD (Pathology)
Reg. No. - 24703/15880

Dr. Preeti Pathak, MD. (Path.)
Reg. 24703/15880

Signature of Pathologist



GOOD HEALTH LAB

RAMAKRISHNA HOSPITAL

[UNIT OF DR. L.K. BHARGAVA & SONS RUF]



PATIENT'S NAME: DEEPIKA MEENA

AGE/SEX : 31 Years/Female

LAB NO. : 0074

DATE : 05/02/2023

REF. BY : Dr. YASH BHARGAVA

CHEMILUMINECENCE BY CENTAUR CP

TEST	OBSERVED VALUE	NORMAL RANGE
Tri Iodothyronine (T3)	1.03 ng/ml	0.60-1.81 ng/ml
Total Thyronine (T4)	7.99 ug/dl	3.20-12.6 ug/dl
Thyroid Stimulating Hormone (TSH)	1.77 uIU/ml	Adults: 0.5 - 5.50 uIU/ml 1- 30 days : 0.52 - 16.00 1mo - 5yrs: 0.46 - 8.10 6 - 18 yrs : 0.36 - 6.00

SUMMARY:

T3 & T4 : Primary malfunction of the thyroid gland may result in excessive (hyper) or below normal (hypo) release of

T3 & T4. Disease in any portion of the thyroid - pituitary-hypothalamus system may influence the levels of

T3 & T4.

T4 levels are sensitive and superior indicator of hypothyroidism.

T3 levels better define hyperthyroidism, is an excellent indicator of the ability of thyroid to respond to both stimulatory and suppressive tests.

TSH : Circulating TSH levels are important in evaluating thyroid function. TSH is used in the differential diagnosis

of primary (thyroid) from secondary (pituitary) and tertiary (hypothalamus) hypothyroidism. In primary

hypothyroidism, TSH levels are elevated, while in secondary and tertiary hypothyroidism, TSH levels are low.

In primary hyperthyroidism, T3 & T4 levels are elevated and low or undetectable TSH.

Dr. Preeti Pathak
MD (Pathology)
Reg. No. - 24703/15880

Signature of Technician

Conditions of Reporting :

We use best of the kits from international Market & the quality control is done by putting up Fresh standard/Control with each running.

The reported result are for information and for interpretation of the Referring Doctor only

Results of tests may vary from laboratory to laboratory and also in some parameters time to time for the same patient.

This report is not valid for any medico-legal purposes.

Result of card test are limited by time of Reading the card.

Dr. Preeti Pathak, MD. (Path.)
Reg. 24703/15880

Signature of Pathologist

257-A, Sheela Chaudhary Road, Talwandi, KOTA-5 (Raj.)

Tel 0744-3562955, Mob.: 9414227325, 9610209797 | E-mail : rxkota@gmail.com



GOOD HEALTH LAB

RAMAKRISHNA HOSPITAL

(UNIT OF DR. L.K. BHARGAVA & SONS HUF)



PATIENT'S NAME: DEEPIKA MEENA

AGE/SEX : 31 Years/Female

LAB NO. : 0074

DATE : 05/02/2023

REF. BY : Dr. YASH BHARGAVA

CLINICAL PATHOLOGY

Urine-Routine Examination

PHYSICAL & CHEMICAL

REFERENCE VALUE

Colour	: Pale Yellow	
Apperance	: Clear	Clear
Reaction (pH)	: 5.5	4.5 - 6.5
Sp. Gravity	: 1.013	1.000 - 1.035
Albumin	: Nil	Negative
Glucose	: Nil	Negative

MICROSCOPIC

RBC	: Absent	1-2 /HPF
WBC	: Absent	1-2 /HPF
Epit. Cells	: Absent	1-2 /HPF
Crystals	: Nil	
Cast	: Nil	
Other	: Nil	

Signature of Technician

Dr. Preeti Pathak
MD (Pathology)
Reg. No. - 24703/18680

Conditions of Reporting :

We use best of the kits from international Market & the quality control is done by putting up Fresh standard/Control with each running.
The reported result are for information and for interpretation of the Referring Doctor only
Results of tests may vary from laboratory to laboratory and also in some parameters time to time for the same patient.
This report is not valid for any medico-legal purposes
Result of card test are limited by time of Reading the card.

Dr. Preeti Pathak, MD. (Path.)
Reg. 24703/15880

Signature of Pathologist

257-A, Sheela Chaudhary Road, Talwandi, KOTA-5 (Raj.)

Tel 0744-3562955, Mob.: 9414227325, 9610209797 | E-mail : rxkota@gmail.com



GOOD HEALTH LAB

RAMAKRISHNA HOSPITAL

(UNIT OF DR. L.K. BHARGAVA & SONS HUF)



PATIENT'S NAME: DEEPIKA MEENA

AGE/SEX : 31 Years/Female

LAB NO. : 0074

DATE : 05/02/2023

REF. BY : Dr. YASH BHARGAVA

RADIO-DIAGNOSIS

X-RAY CHEST PA VIEW

1. Both the lung fields are clear. Bronchovascular markings are within normal limits.
2. Both the hilar shadows are of normal size and shape, density.
3. Heart shadows appears central, normal in size and shape.
4. Trachea is in midline.
5. Both the domes of diaphragm are clear and sharp.
6. Both the C.P. angles are clear.
7. Bony cage and soft tissue shadows are normal.

IMPRESSION : Normal chest radiograph.

=====

Signature of Technician

Conditions of Reporting :

We use best of the kits from International Market & the quality control is done by putting up Fresh standard/Control with each running.
The reported result are for information and for interpretation of the Referring Doctor only
Results of tests may vary from laboratory to laboratory and also in some parameters time to time for the same patient.
This report is not valid for any medico-legal purposes.
Result of card test are limited by time of Reading the card.

257-A, Sheela Chaudhary Road, Talwandi, KOTA-5 (Raj.)

Tel 0744-3562955, Mob.: 9414227325, 9610209797 | E-mail : rxkota@gmail.com

Jyoti
Dr. Jyoti Pathak
M.B.B.S., D.N.B.

Dr. Preeti Pathak, MD. (Path.)
Reg. 24703/15880

Signature of Pathologist



GOOD HEALTH LAB

RAMAKRISHNA HOSPITAL

(UNIT OF DR. L.K. BHARGAVA & SONS HUF)



PATIENT'S NAME: DEEPIKA MEENA

AGE/SEX : 31 Years/Female

LAB NO. : 0074

DATE : 05/02/2023

REF. BY : Dr. YASH BHARGAVA

ULTRA SONOGRAPHY

SONOGRAPHY FOR WHOLE ABDOMEN

LIVER: Appears normal in size, non-tender with smooth & regular contour. Parenchymal echopattern appears homogeneous. The IHBR & hepatic vein radicals are not dilated. No Evidence of focal echopoor / echorich lesion. Portal vein diameter is normal 10 mm. Lumen appears echofree with normal wall echoes. CBD diameter is normal 03 mm.

GALL BLADDER: Gall bladder is physiologically distended & is normal in size, shape & contour. Walls are smooth & regular with Normal thickness. There is no evidence of cholelithiasis. The Murphy's sign is negative.

PANCREAS: Normal in size, shape, contour there is no evidence of focal lesion. Pancreatic duct is not dilated. Pancreatic substance show homogeneous parenchymal echopattern. Paraortic lymph nodes & SMA appear normal.

SPLEEN: Normal in size & echopattern. Vessels seen in Splenic hilum are not dilated.

KIDNEYS: Appear normal in size, shape, position, contour, cortical echogenicity & pelvi calyceal system. The corticomedullary demarkation is fair & ratio appears normal. There is no evidence of hydronephrosis / nephrolithiasis.

Size right kidney 101 mm. X 78 mm.

Size left kidney 102 mm. X 79 mm.

Signature of Technician

Conditions of Reporting :

We use best of the kits from international Market & the quality control is done by putting up Fresh standard/Control with each running. The reported result are for information and for interpretation of the Referring Doctor only. Results of tests may vary from laboratory to laboratory and also in some parameters time to time for the same patient. This report is not valid for any medico-legal purposes. Result of card test are limited by time of Reading the card.

257-A, Sheela Chaudhary Road, Taiwandi, KOTA-5 (Raj.)

Tel 0744-3562955, Mob.: 9414227325, 9610209797 | E-mail : rxkota@gmail.com

Dr. Preeti Pathak, MD. (Path.)
Reg. 24703/15880

Signature of Pathologist



GOOD HEALTH LAB

RAMAKRISHNA HOSPITAL

(UNIT OF DR. L.K. BHARGAVA & SONS HUP)



PATIENT'S NAME: DEEPIKA MEENA

AGE/SEX : 31 Years/Female

LAB NO. : 0074

DATE : 05/02/2023

REF. BY : Dr. YASH BHARGAVA

URINARY BLADDER: Bladder walls are smooth & normal in thickness.
----- There is no evidence of mass/stone in the lumen. Bladder Capacity appears normal & post void Residual volume is not significant.

UTERUS: Uterus is anteverted / retropositioned and non gravid.
----- Uterine musculature shows normal echo-pattern with normal endometrial echoes which are central. Cervix is normal with closed internal os.

ADNEXAE: There is no evidence of mass/cystic lesion.

OVARIES: Both the ovaries are normal in size, shape & contour.
----- There is no evidence of mass/ cystic lesion.
Size R.O.=20 * 22 mm L.O. 23 * 24 mm.

SPECIFIC: No evidence of retroperitoneal mass or free fluid in
----- peritoneal cavity and cul de sac.

IMPRESSION: Ultrasonographic findings are suggestive of normal
===== study.

डॉ. प्रीति भार्गव
रजि. नं. 22544

Signature of Technician

Conditions of Reporting :

We use best of the kits from international Market & the quality control is done by putting up Fresh standard/Control with each running.
The reported result are for information and for interpretation of the Referring Doctor only
Results of tests may vary from laboratory to laboratory and also in some parameters time to time for the same patient.
This report is not valid for any medico-legal purposes.
Result of card test are limited by time of Reading the card.

257-A, Sheela Chaudhary Road, Talwandi, KOTA-5 (Raj.)

Tel 0744-3562955, Mob.: 9414227325, 9610209797 | E-mail : rxkota@gmail.com

Dr. Preeti Pathak, MD. (Path.)
Reg. 24703/15880

Signature of Pathologist



GOOD HEALTH LAB

JAKA KR. SBNH HOSPITAL KOTKA

Patient Information

ID - 000947

Name - JOSEPH LKA MEGENA

Age -

Sex -

Doctor - K

Time/Date - 12:39:45 05-02-23

ECG Settings

Plotting Mode - AUTO 3

Gain - 1.5 mV/mV

Speed - 25mm/Sec

Filter - 15Hz

Motor - ON

Power Lead - LI

ALLIANCE PISCES-A-101 (Ver-1.1M)

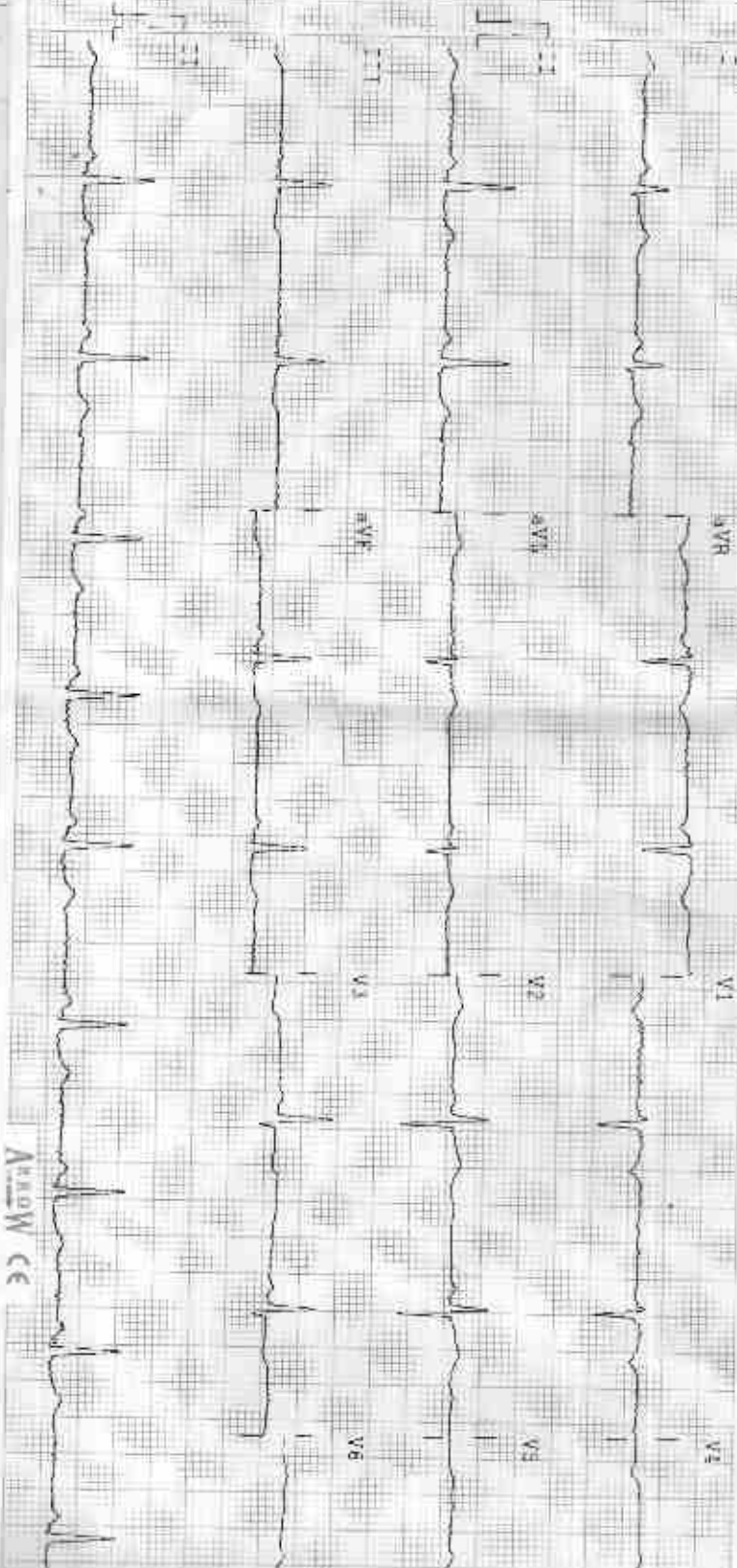

Amadw CC

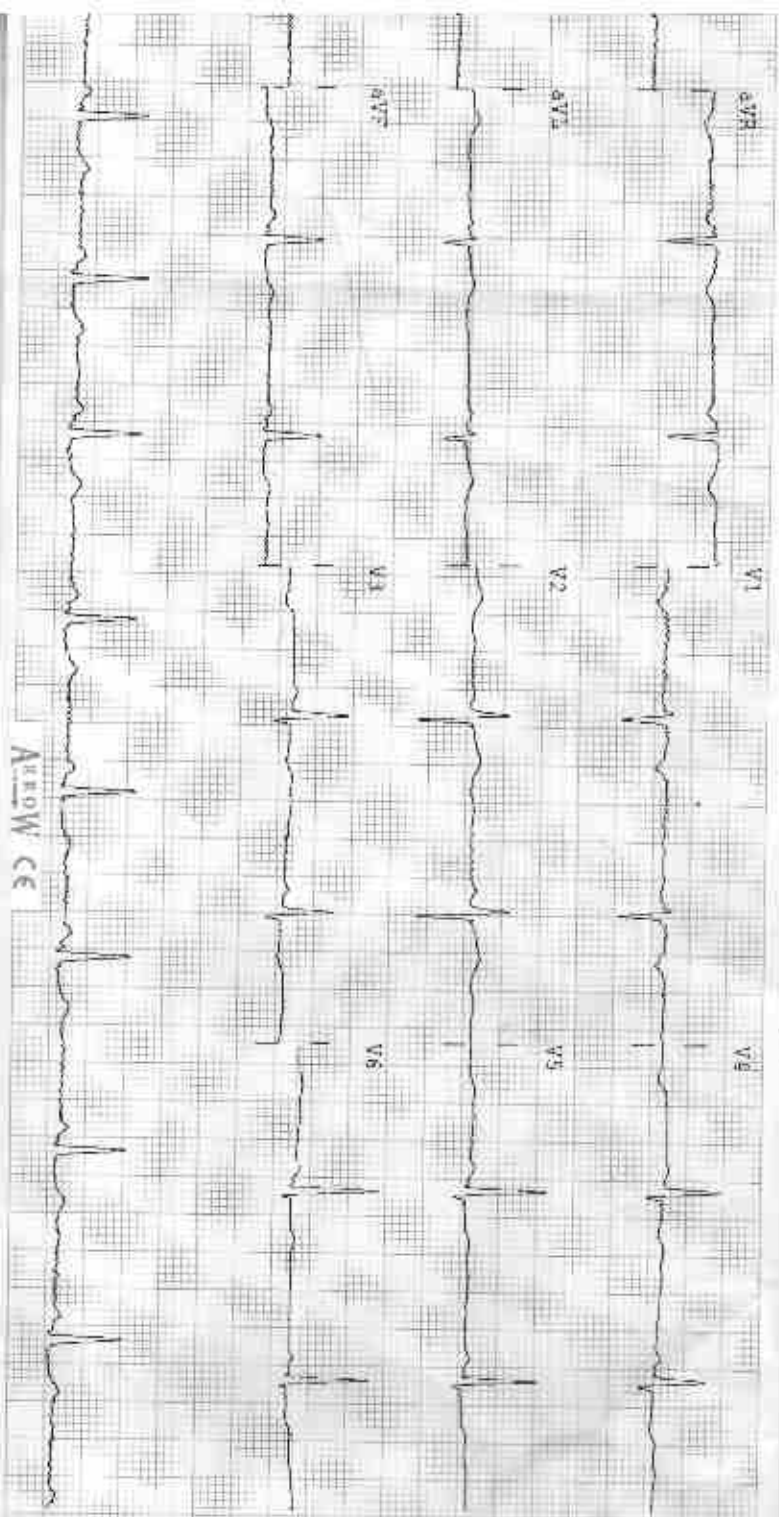

Observations
 HR 65 bpm
 P-R 172 ms
 P-R 000 ms
 QRS 110 ms
 QT/QTc 362/118 ms
 P Axis 19°
 R Axis 30°
 T Axis 33°

Indications
 RR Normal
 Junctional Rhythm
 Normal Electric Heart Axis

Remarks
 Unconfused report

Normal
 डॉ. मनिषा भार्गव
 एम.बी.बी.एस. एम.डी.
 सामाजिक सेवा केंद्र
 रजि. नं. 038311/20

R



MO

MO

DEEPIKA

DR. YASH F 2836 2/5/2023 CHEST.FRN P->A

RAMA KRISHNA HOSPITAL, 257-A, SHEELA CHAUDRY ROAD, TALWANDI, KOTA (RAJ.)

212332 / DEEPIKA MEENA / 31 Yrs / F / 159 Cms / 58 Kg Date: 05 Feb 2023 Refd By: DR MONIKA Examined By:

Stage	Time	Duration	Speed (mph)	Elevation	METS	Rate	% THR	BP	RR	PVC	Comments
Supine	00:11	0:11	00.0	00.0	01.0	071	38%	120/80	085	00	
Standing	00:44	0:33	00.0	00.0	01.0	066	35%	120/80	079	00	
HV	01:23	0:39	00.0	00.0	01.0	069	37%	120/80	082	00	
Warm Up	02:08	0:43	00.0	00.0	01.0	084	44%	120/80	100	00	
ExStart	02:28	0:22	01.0	00.0	01.0	103	54%	120/80	123	00	
BRUCE Stage 1	05:28	3:00	01.7	10.0	04.7	130	69%	128/84	166	00	
BRUCE Stage 2	08:28	3:00	02.5	12.0	07.1	141	75%	130/88	183	00	
PeakEx	09:21	0:53	03.4	14.0	08.0	161	85%	130/88	209	00	
Recovery	10:21	1:00	01.1	00.0	01.1	130	69%	138/90	179	00	
Recovery	11:21	2:00	00.0	00.0	01.0	099	52%	138/90	136	00	
Recovery	12:21	3:00	00.0	00.0	01.0	088	47%	136/90	119	00	
Recovery	13:21	4:00	00.0	00.0	01.0	092	49%	130/88	119	00	
Recovery	14:21	5:00	00.0	00.0	01.0	097	51%	126/86	122	00	
Recovery	14:25	5:05	00.0	00.0	01.0	094	50%	128/86	118	00	

FINDINGS :

Exercise Time : 06:53
 Max HR Attained : 161 bpm, 85% of Target 190
 Max BP Attained : 138/90
 Max Workload Attained : 8
 Test End Reasons : 8 Fair response to induced stress
 Test Complete, Leg Pain, Heart Rate Achieved, Test Complete, Heart Rate Achieved

REPORT :

Handwritten notes:
 M. Meena
 05/02/2023
 11/11/2024

Doctor: DR YASHI BHARGAVA



DATE: 06-Feb-2023 12:58:52 PM
HEIS: 1071110m 58% V1HR
BP: 120/80 mmHg
Combined Machine / R/C-Gen/Hotel GM/4th 0.15 Hz / F: 35 Hz

E Time: 00:00 0.0 mV 0.0 Sec
25 mm/Sec 1.0 Cm/mV

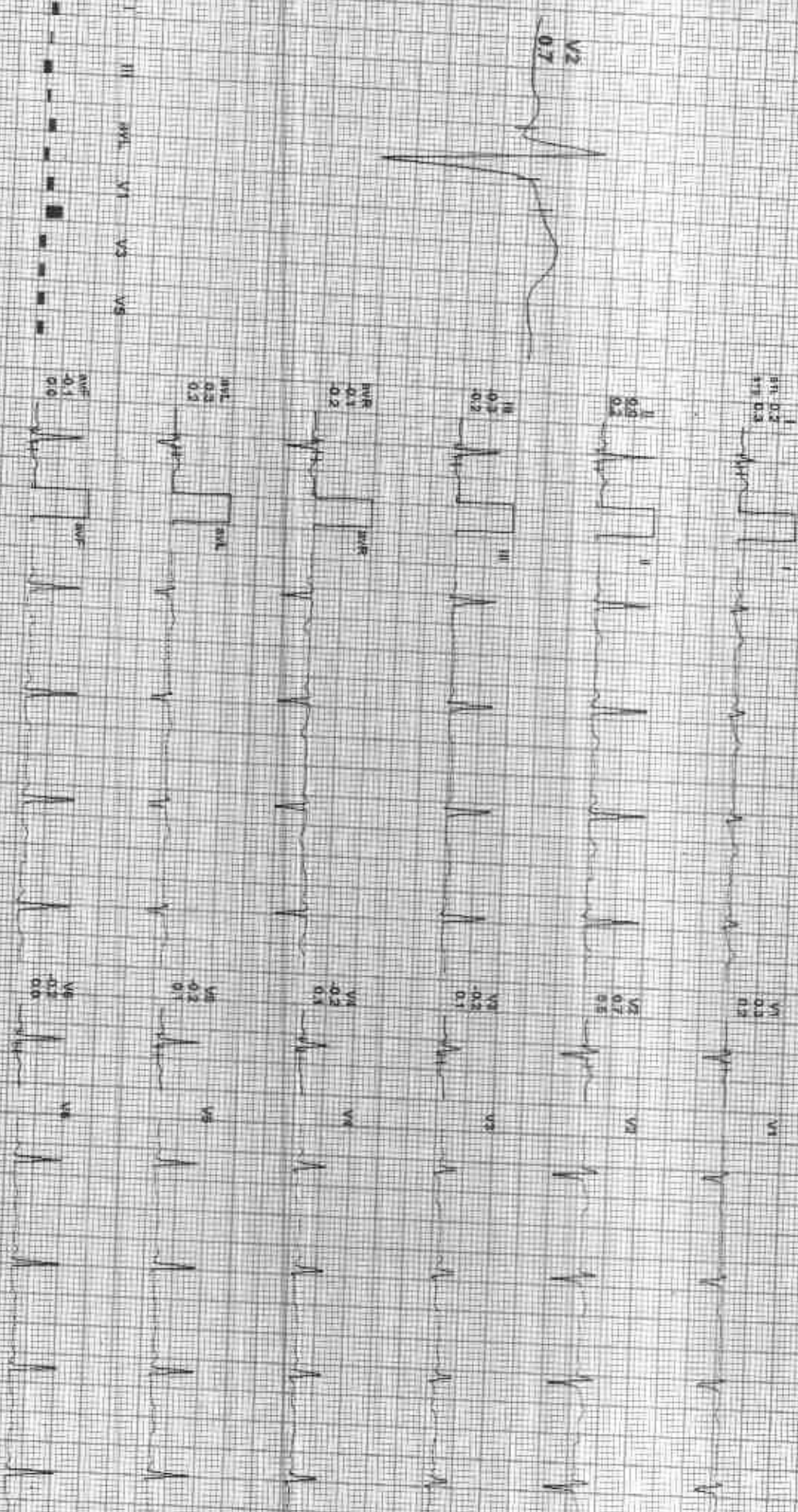

REMARKS:
II aVR aVL V2 V4 V6

WALK GENETICS/ISH/RAJAGHRI



Date: 06-Feb-2023 12:53:52 PM
4X 50 mS Paper J

MEET: 120:66 bpm, 35% of HR BP 120/80 mmHg
Cardioid Mediana / M.C. Dr. Nitesh Ch. HF 0.05 mV/CF 50 Hz

Filter: 00:60 0.0 mCPM 0.0V
25mm/Sec 1.0 Cm/mV

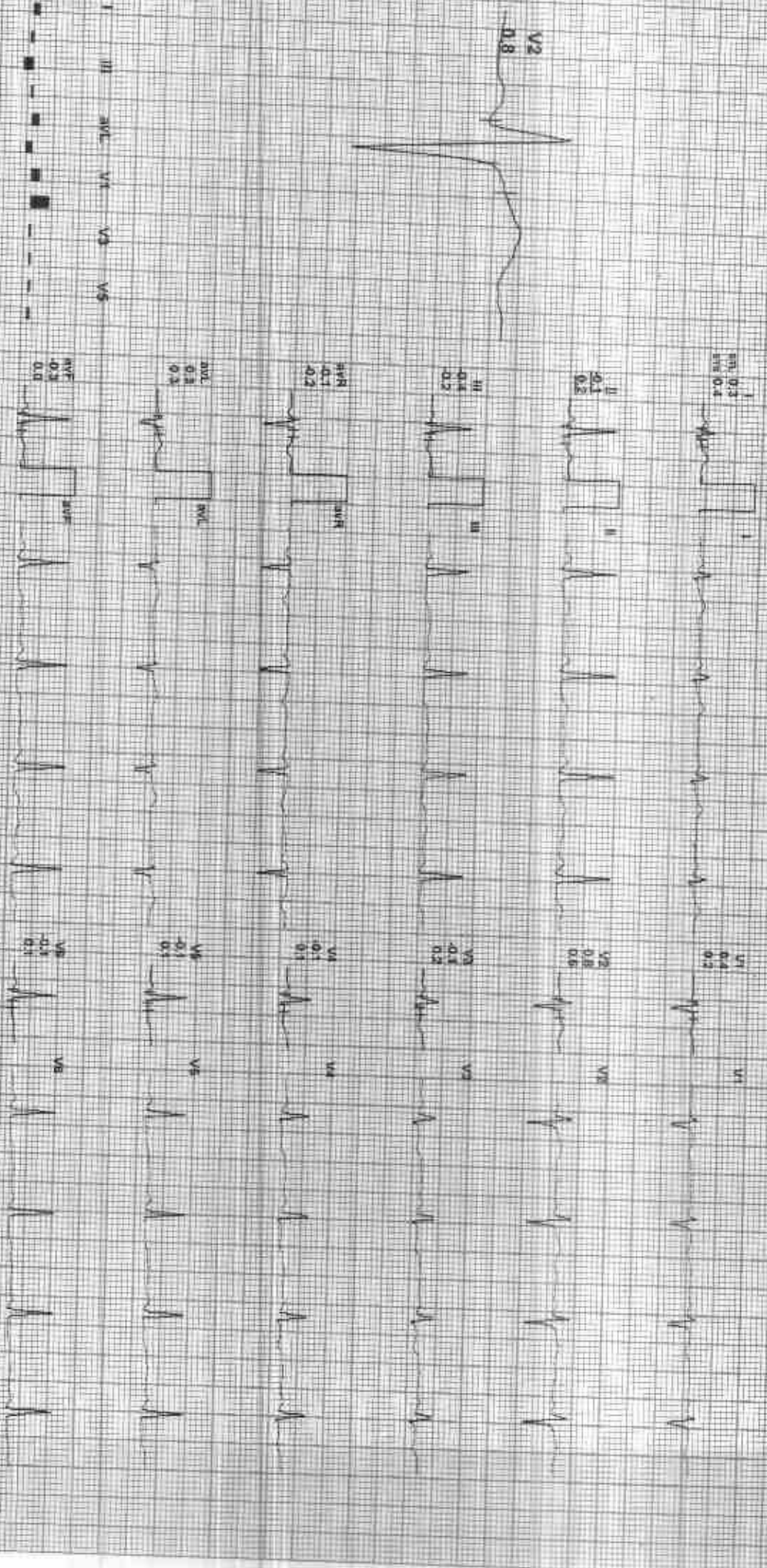

REMARKS
I II aVR aVL aVF V1 V2 V3 V4 V5 V6

ACI PL

212332 / DEEPIKA MEENA / 31 Yrs / F / 159 Cms / 59 Kg / HR 69

Date: 05-Feb-2023 12:55:52 PM METS: 1.0/59 bpm 27% of MHR EPR: 120/80 mmHg Cont'd Mediana PLD Cam Nockh Dn/ Ht 0.05 HxL F 35 /U

4X 50 ms Post 1

Ex'time: 00:00 0.0 mph 0.0%
25 mm/sec 1.0 Cm/Div

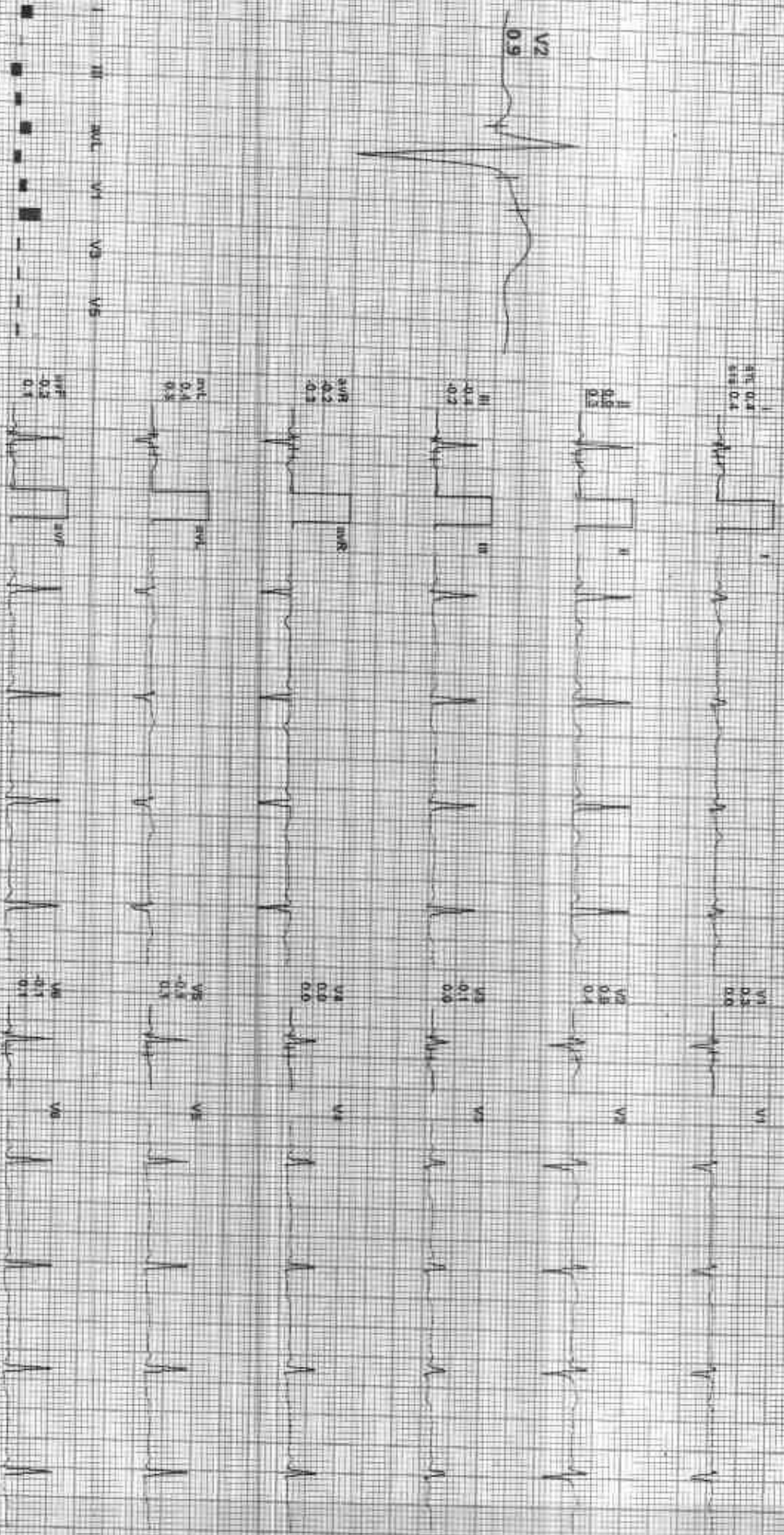

REMARKS: I II aVR aVL V1 V2 V3 V4 V5 V6

DATE: 05/02/2023 12:55:52 PM



212332/DEEPIKA MEENA / 31 Yrs / F / 159 Cms / 59 Kg / HR 84

Date: 05-Feb-2023 12:53:52 PM METS: 1.0 94 bpm 44% of THR BP: 120/80 mmHg Generalized Medians/B/C Ok; Neck/On HE 0.05 Hz/LF 50 Hz

ET Time: 00:00 0.0 mph 0.0%
25 mm/Sec 4.0 Cm/IV

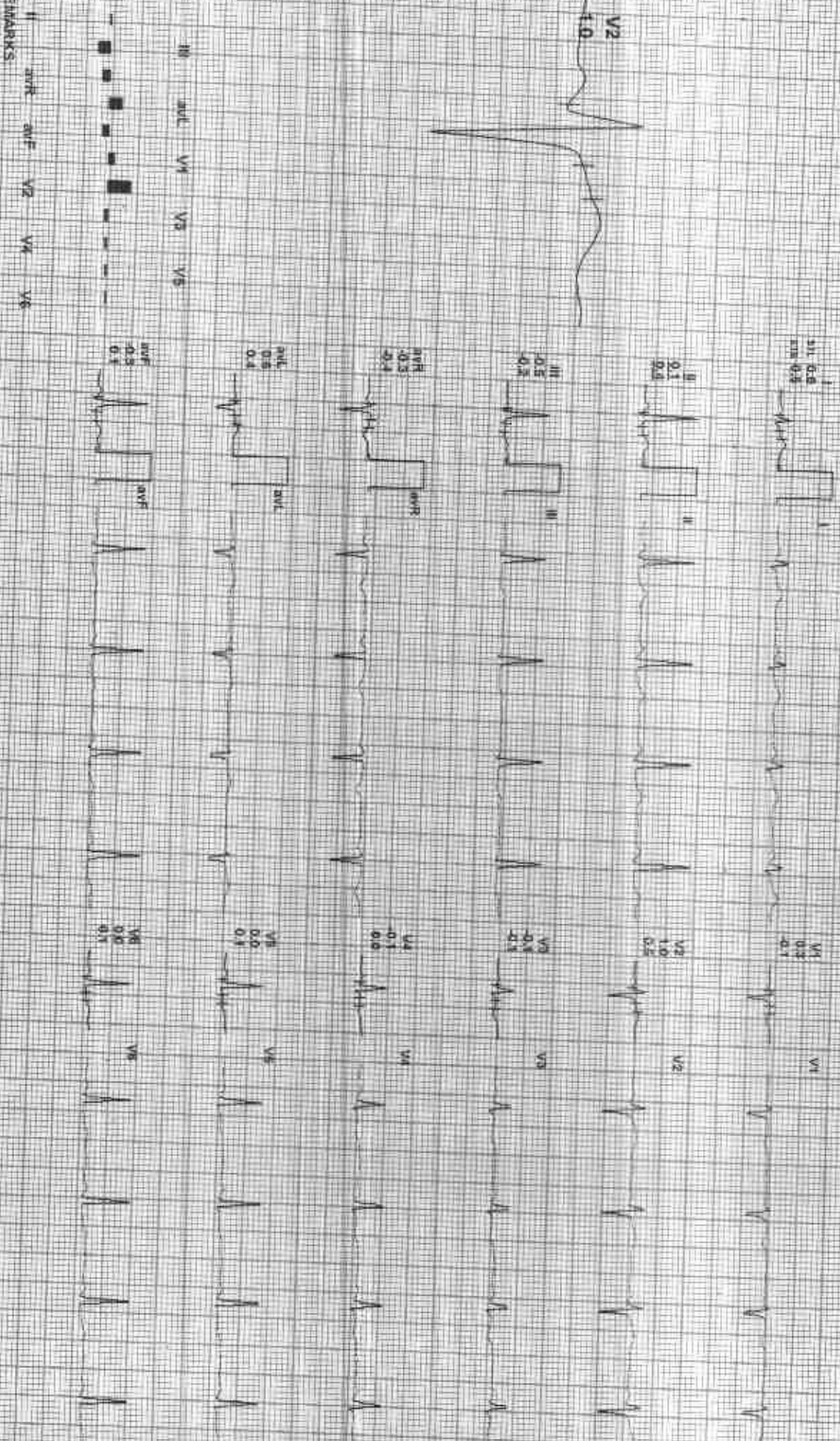

REMARKS

Date: 08-Feb-2023 12:53:52 PM MLT: S-1 @ 103 bpm 54% of THA BP: 120/80 mmHg
4X 00 VLS Post J
Completed Mordani BIC Com/Kolton Ch/HR 0.05 Hz/Hz 35 Hz

ESTIM: 00:00 1.0 mph D:04
24 mmSec 1.0 Cm/mV

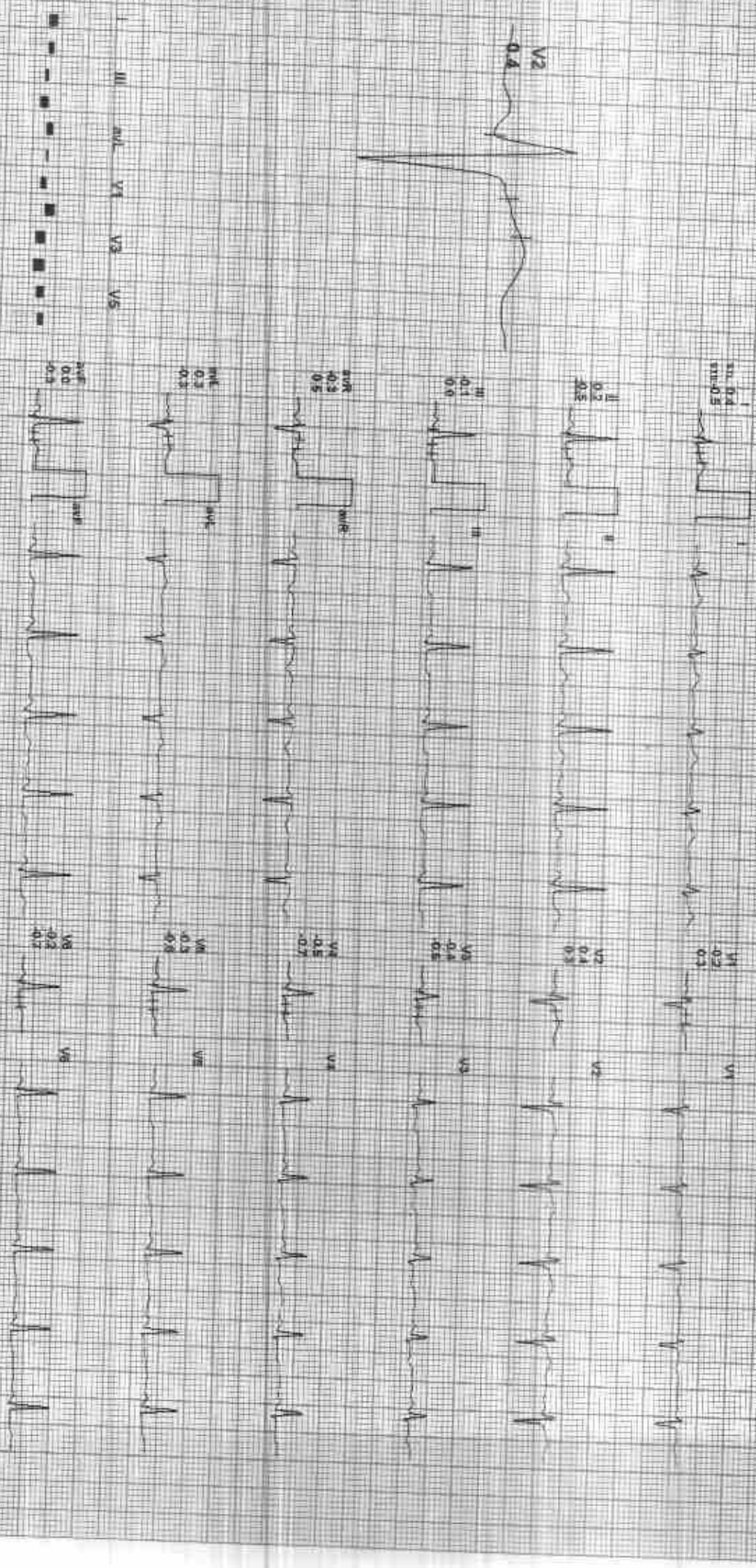

REMARKS: I aVR aVL V2 V4 V6
III aVL V1 V3 V5

[Handwritten signature]
2011

212332 / DEEPIKA MEENA / 31 Yrs / F / 159 Cms / 59 Kg / HR : 130

Date: 05-Feb-2023 12:55:52 PM METS: 427.180 burn 88% of THR BP: 128/84 mmHg
AX 60 rts Post-I
Combined Medicine: SLC ON NEMO CH HIF 0.05 VOLF 35 Hz

Ex Time: 03:00 1.7 mph 30.0%
25 mm/Sec 1.0 cm/mV

ST-T 0.4
ST-B 0.5

V1 0.2
V2 0.2

I 0.1
II 0.8

V2 0.7
V3 1.0

III 0.6
IV 0.1

V3 0.4
V4 0.5

aVR 0.1
aVL 0.8

V4 0.4
V5 0.5

aVF 0.5
aVL 0.5

V5 0.4
V6 0.5

aVF 0.2
aVL 0.3

V5 0.3
V6 0.7

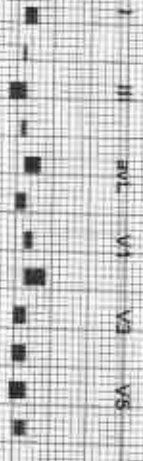

REMARKS



212332 / DEEPIKA MEENA / 31 Yrs / F / 159 Cms / 59 Kg / HR : 141

Date: 05-Feb-2023 12:53:53 PM METR: 7. M 141 bpm ZEN: 51 THR BP: 120/88 mmHg Combined Medicine: BLD: QW/Neuph QW/HE D 06-Hy/T/ 36 H2
4X 60 min Post J

EX Time: 05:03 2.5 min 12.0%
25 analyzed 1.9 min IV

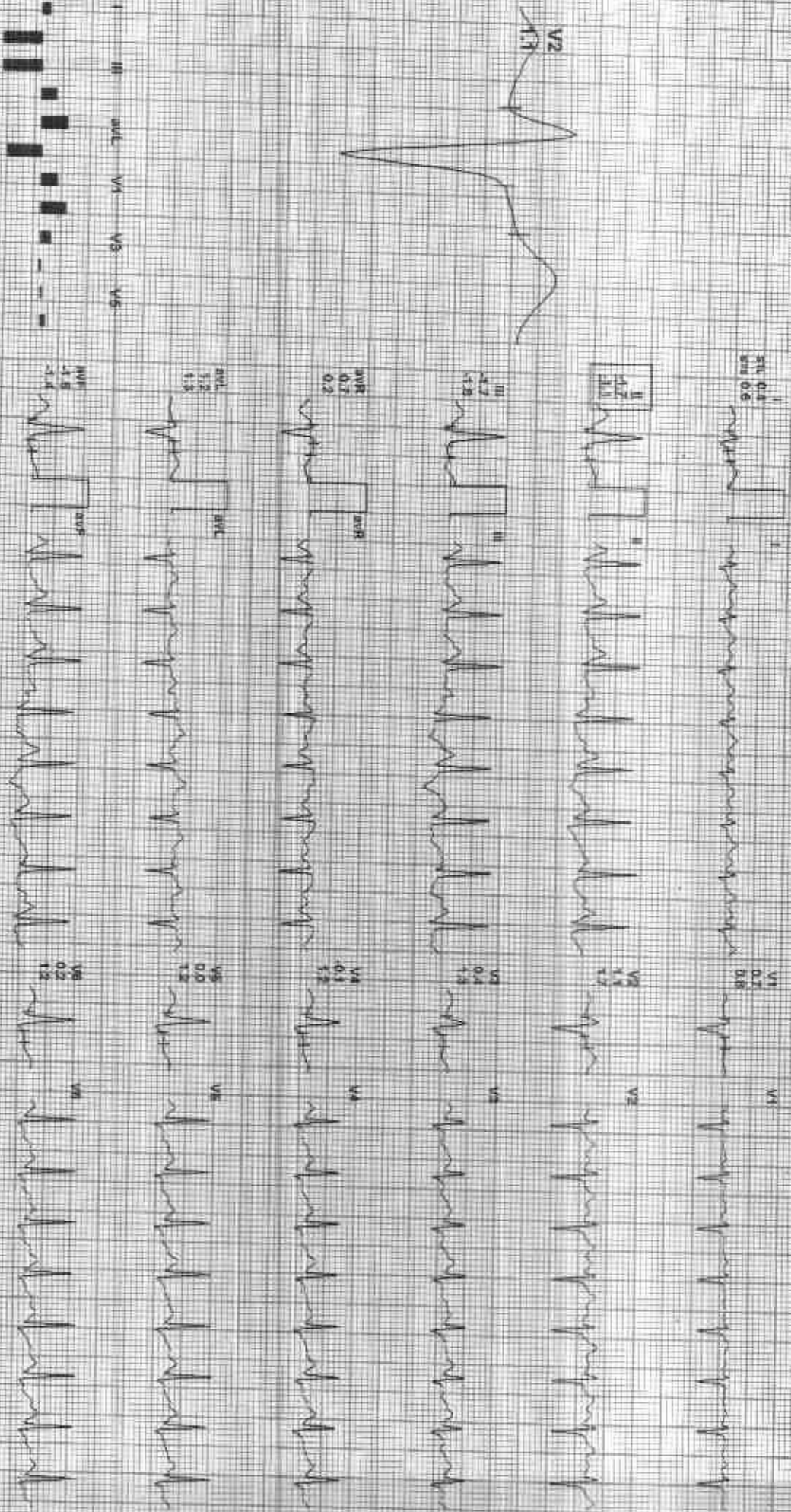

REMARKS: I II III aVR aVL aVF V1 V2 V3 V4 V5 V6



Date: 05-Feb-2023 17:53:52 RW METS: 8.07 kst/min 85% of THR BP: 130/88 mmHg Consumed Medication: B.C. On Hold: On HF E.D. H2/LF 3M 1Z
4X 80 ms PAPER

Extends: 08:54 3.4 mV 14.0%
25 mm/Sec 1.0 Cm/IV

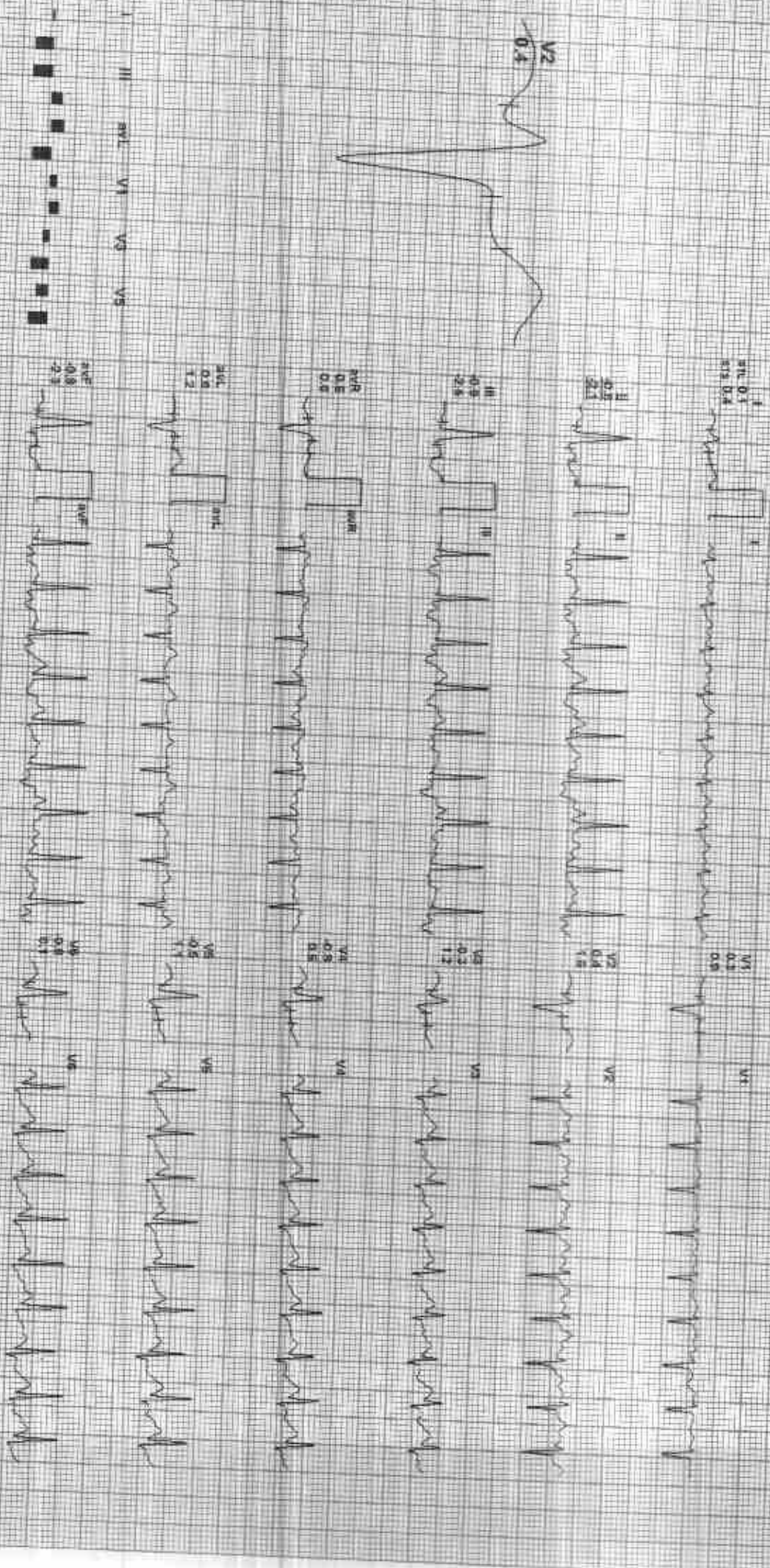

REMARKS: N S/R A/VF V2 V4 V6

GOOD HEALTH LAB

Recovery(1:00)



212332 / DEEPIKA MEENA / 31 Yrs / F / 159 Cms / 59 Kg / HR 130

Date: 05-Feb-2023 12:53:52 PM
4X 80 m/s Post J

METS: 1.1 / 130 bpm 69% of THR BP: 138/90 mmHg Combined Modifiers: B/C On/Notch On/ HF: 0.05 Hz/LF: 35 Hz

EXTIME: 06:53 1.1 mph, 0.0%
25 min/Sec: 1.0 Cur/MV

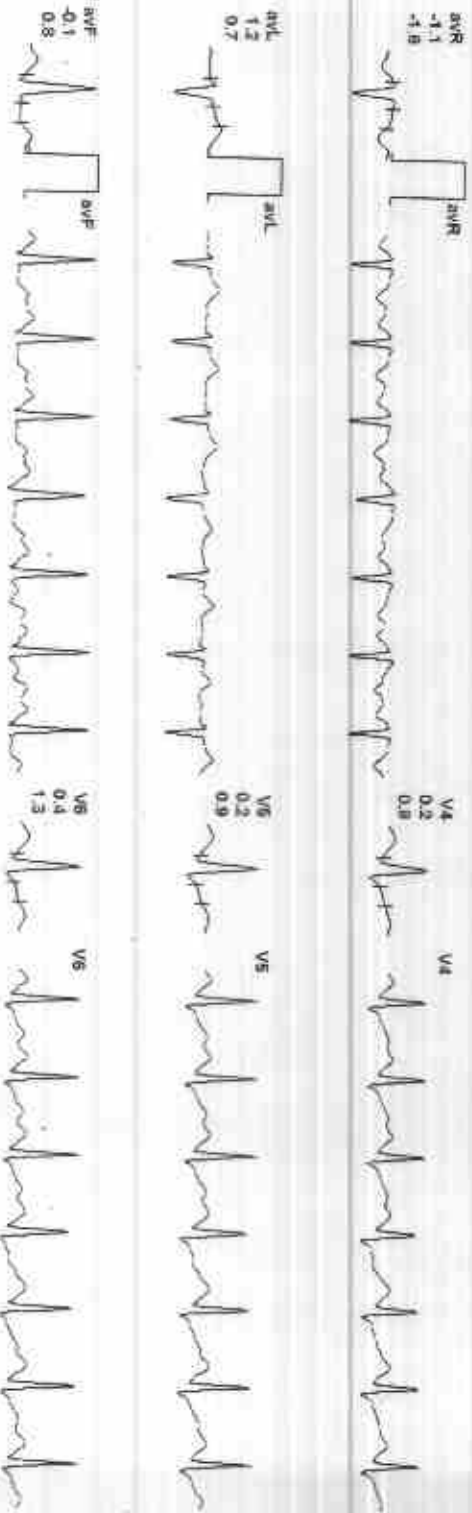
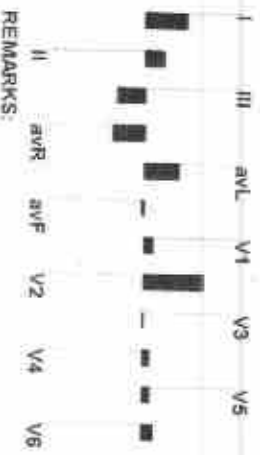
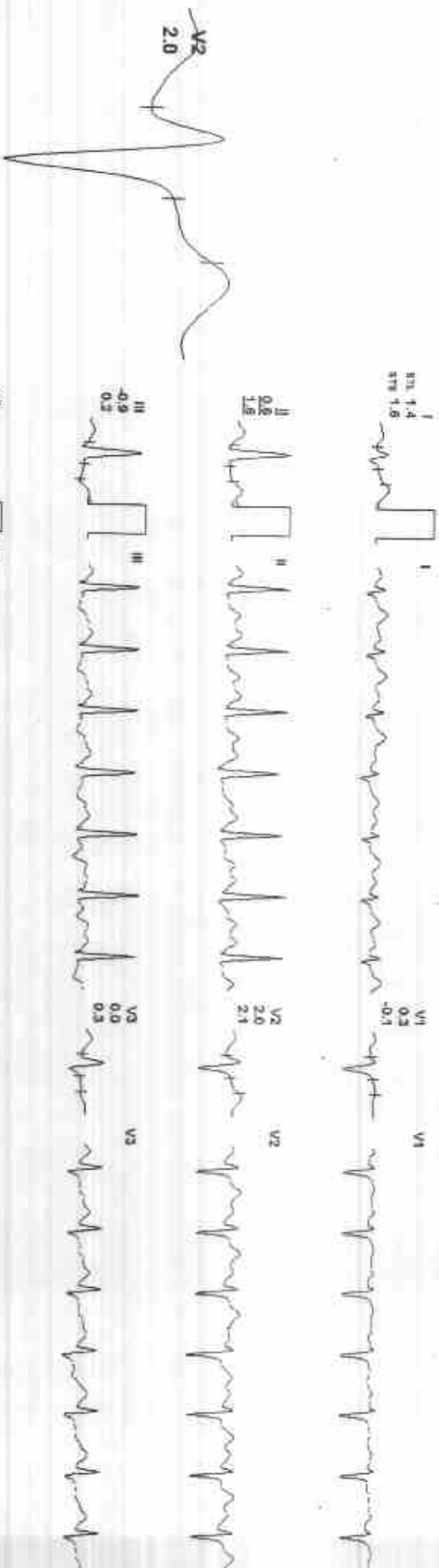

REMARKS:

212332 / DEEPIKA MEENA / 31 Yrs / F / 159 Cms / 59 Kg / HR : 99



Date: 05-06-2023 12:58:52 PM
AX 90 mS Post 1

MCIS: 101.98 bpm 52% of THR BP: 138/90 mmHg
Combined Insulin: BLC On: Nothin On: IF: 0.05 HbA1c: 95 Hz

ECG time: 06:53: 0.0 min 0.0%
25 mm/Sec 1.0 cm/mV

SVT 1.2
ST 1.2
ST 1.2



0.3
1.2
1.2



0.5
0.5
0.2



0.2
-0.2
-1.5



0.5
1.0
0.8



0.5
-0.3
0.4



REMARKS:
I aVR aVL V1 V2 V3 V4 V5 V6



212332 / DEEPIKA MEENA / 31 Yrs / F / 159 Cms / 59 Kg / HR : 88

Date: 05-SEP-2025 12:53:52 PM ME: S: 1.0/ 88 Bpm 47% of THIR. BP: 136/80 mmHg. Combined Medians: B: C Dm: NoctH DM: HF 0.05 HbA1c: 59 %

E: Time: 05:53 0.0 min P: 0%
25 mm/sec 1.0 cm/mV

4X 60 ms Post J

I 0.2
aVR 0.2
V1 0.2
V2 0.2
V3 0.2

II 0.2
aVL 0.2
V4 0.2
V5 0.2

III 0.2
aVF 0.2
V6 0.2

aVR 0.1
aVL 0.1
aVF 0.1

V1 0.2
V2 0.2
V3 0.2

aVR 0.2
aVL 0.2
aVF 0.2

V2
0.5

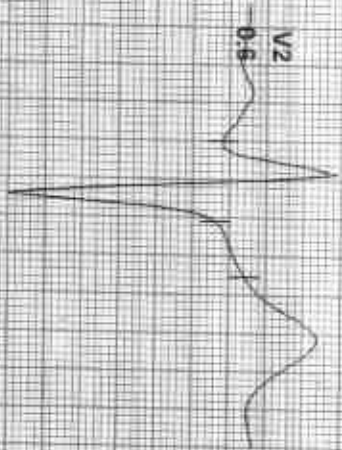

I II III
aVR aVL aVF V1 V2 V3 V4 V5 V6

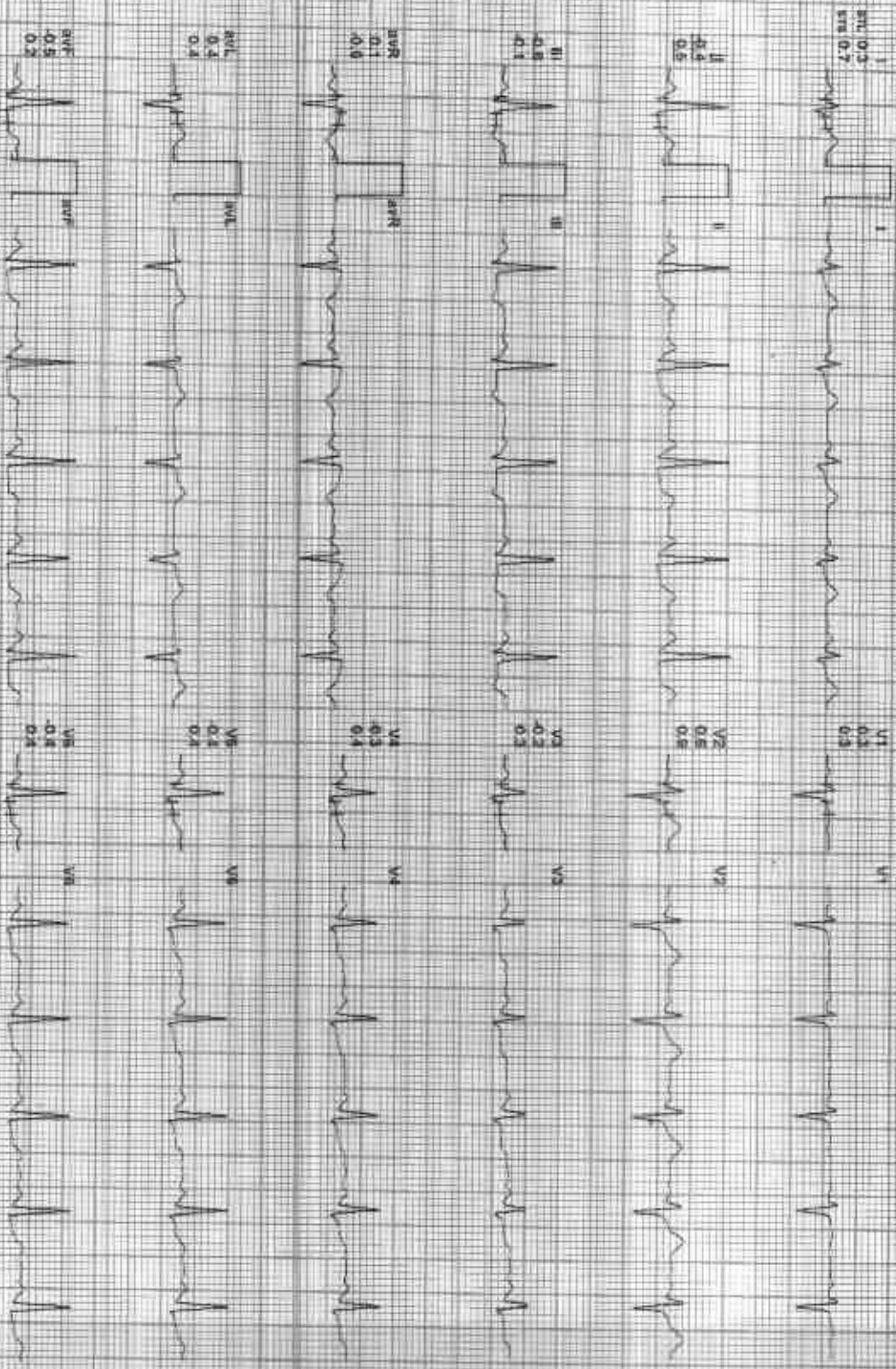

REMARKS:

ADX-5552 (2025) 14/09/2025



Date: 05-Feb-2023 12:53:52 PM METS: 1.0/92 bpm 49% of THP BP: 130/88 mmHg Combined Indirect B/C O2: N/A Ht: 0.00 m/Lt: 95 Hz

EX TIME: 05:53:00 MIN 0.01
24 MINUTES 1.0 CM/MTV

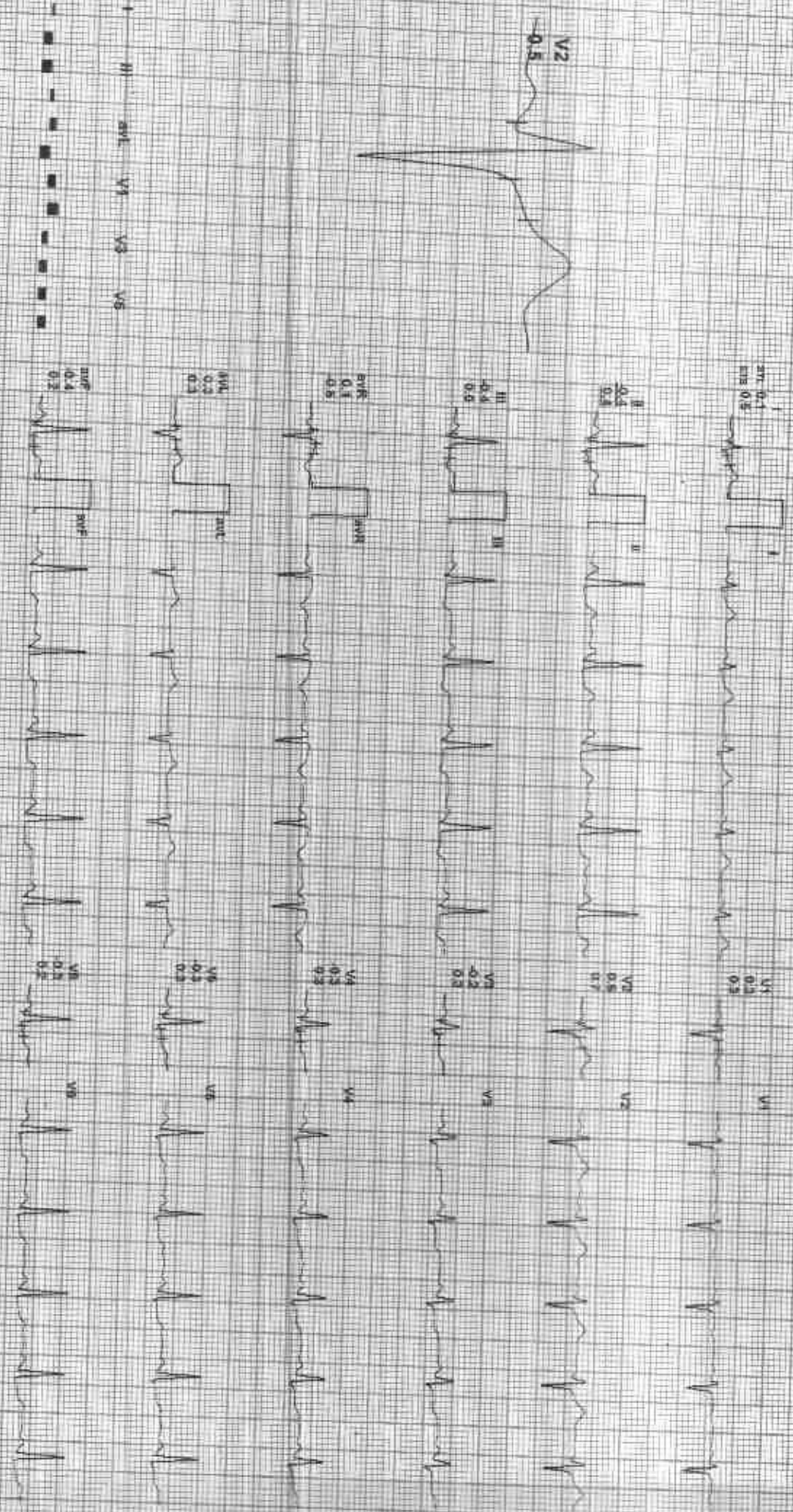

REMARKS:
I aVR aVL V2 V4 V6
II aVF aVF V2 V4 V6



212332 / DEEPIKA MEENA / 31 Yrs / F / 159 Cms / 59 Kg / HR : 97

Date: 05 Feb 2023 12:53:52 PM MLTS: 1.0/97 bpm Svc of THL BP: 120/80 mmHg Combined magnitude of STG On Morph Cr: HR 0.05 Hz, F 35 Hz

4X 30 ms Post U

ESTIME: 06:33 0.0 min 0.0%
20 min Sec 1.0 ChrmV

V2 0.8

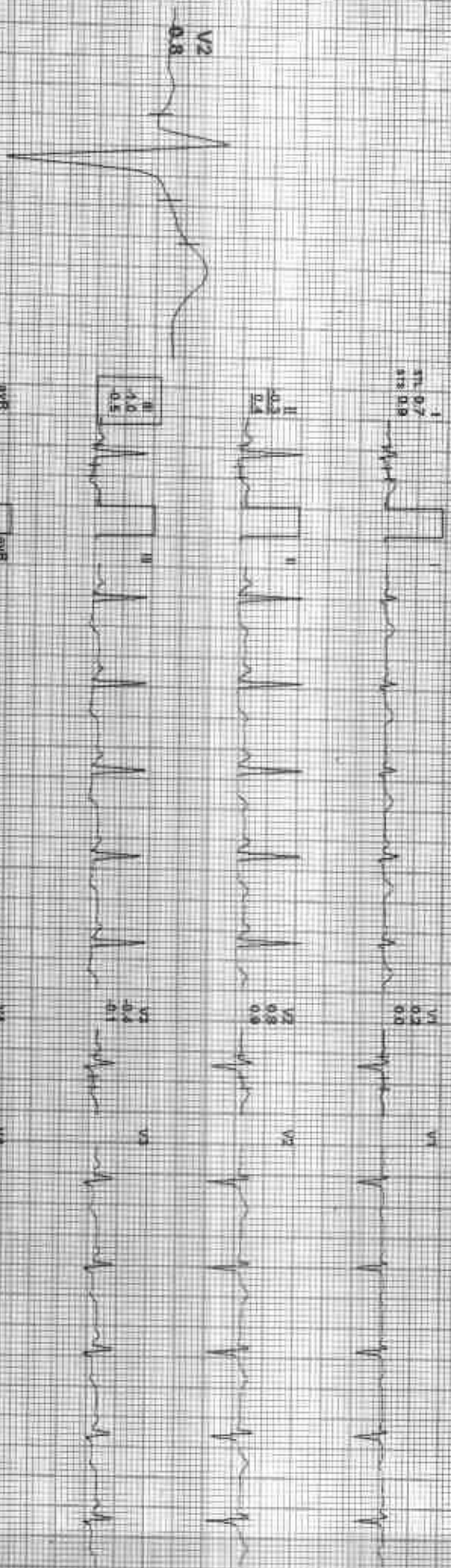

REMARKS: I II aVR aVL V1 V2 V3 V4 V5 V6

140X_GEW210101151R1410000



212332 / DEEPIKA MEENA / 31 Yrs / F / 159 Cms / 59 Kg / HR 94

Date: 06-Feb-2023 12:55:54 PM Wt: 15.94 bpm 50% of THIR BP: 128/88 mmHg

Combined (Standard) BLC Div/ Noth-CW HF 0.05 Hz/LF 85 Hz

EXTEND: 06:53 0.0 m/s 0.0%
25 mm/Sec 1.0 cm/mV

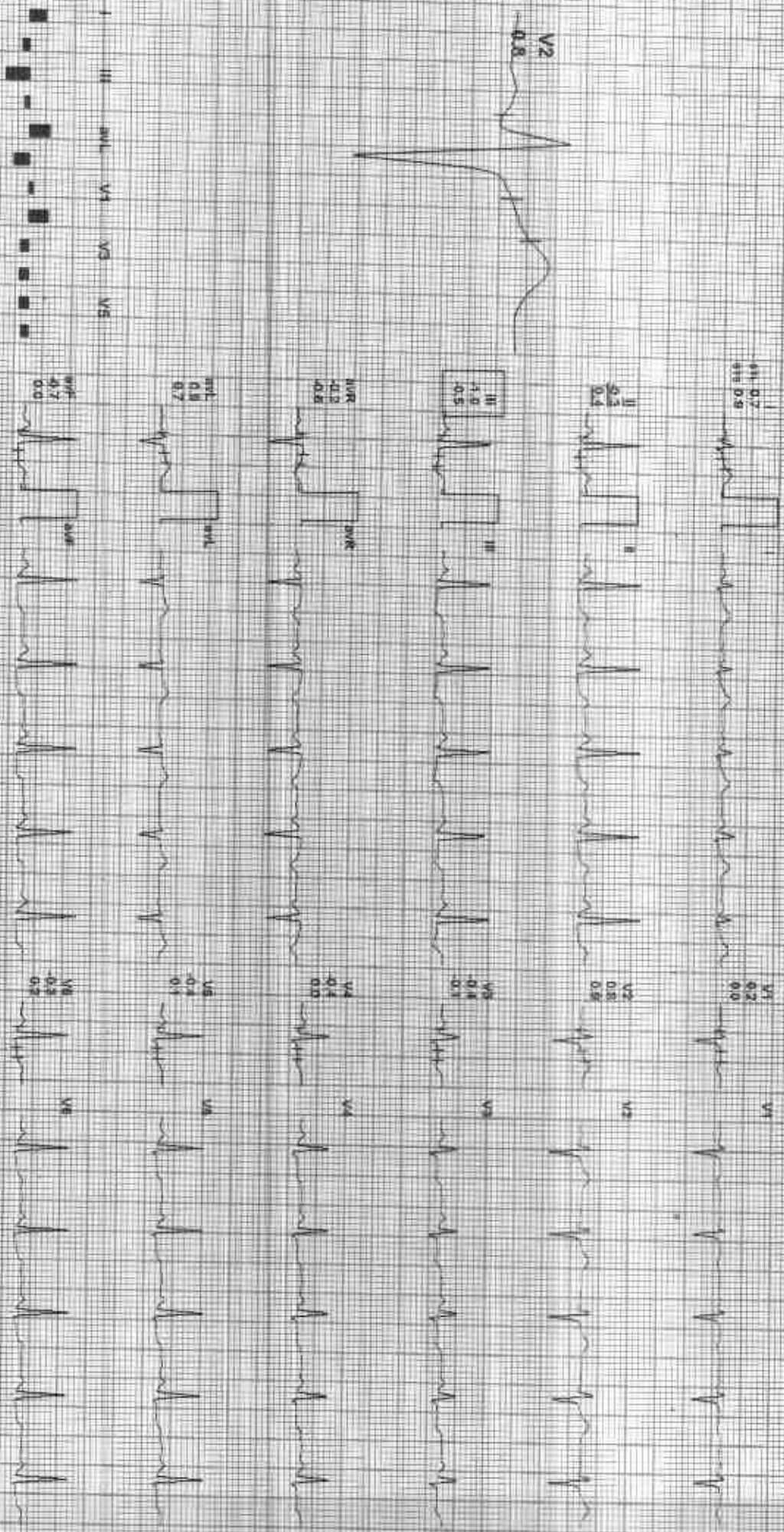

REMARKS: I II III aVR aVL aVF V1 V2 V3 V4 V5 V6



Date: 06-Feb-2023 12:53:57 PM I II III aVR aVL aVF V1 V2 V3 V4 V5 V6

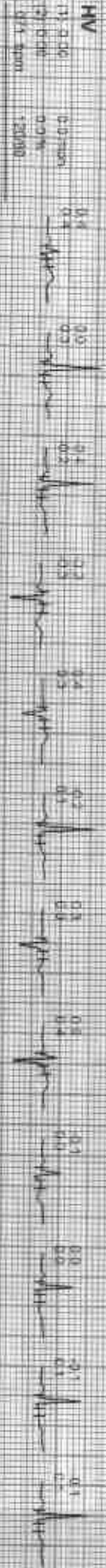
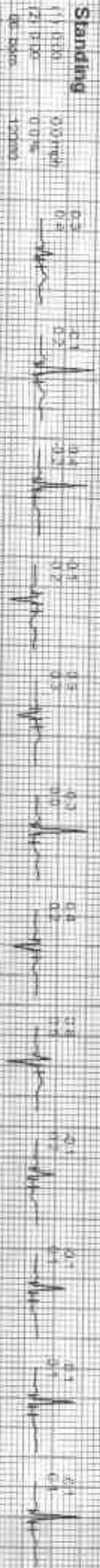



Date: 05-Feb-2023 12:49:52 PM





2123332 / DEEPIKA MEENA / 31 Yrs / F / 159 Cms / 59 Kg / HR: 77

Date: 05-Feb-2023 12:59:52 PM I II III aVR aVL aVF V1 V2 V3 V4 V5 V6

