

YASHFEEN IMAGING & RADIOLOGY DEPARTMENT

MANAGED BY :- YASHFEEN FOUNDATION

VIRAVAL, NAVSARI. 396 445. PHONE : (H) (02637) 235725

Website : www.yashfeenhospital.in E-mail : info@yashfeenhospital.in

Name	ANURADHABEN KAUSHIKBHAJ CHAUDHARY	Age	34Y/F
Ref by Dr	SELF	Date	11/02/2023

USG ABDOMEN & PELVIS (SCREENING) (TVS)

Liver appears normal in size & shape with normal echopattern.
No e/o focal or diffuse lesion. IHBR appear normal.
PV and CBD appear normal.

Gall bladder appears distended & normal in shape & size. No e/o calculus or mass seen.
Walls appear normal.

Pancreas appears normal in size and echogenicity. No e/o focal or diffuse lesion.

Spleen appears normal in size and shows normal echopattern. No e/o focal lesion.

Both Kidneys appear normal in size and echopattern. CM Differentiation is preserved.
No e/o calculus or hydronephrosis on either side.
Perirenal spaces appear normal on either side.
Suprarenal regions appear normal on either side. No e/o mass lesion.

Bladder is empty (due to non-compliance of patient). Adv: Follow up USG with normally distended bladder.

Uterus appears anteverted, normal in size & shows normal echopattern.
Endometrial cavity is empty. ET- 5 mm. No e/o focal or diffuse mass lesion.

Both ovaries appear normal in size & echopattern.
No e/o adnexal mass on either side.

RIF region appears normal.

No e/o ascites.

IMPRESSION:

No significant abnormality detected.



Dr. DHARMESH DESAI

(M.D. Radiology)

Reg No. G - 45284

YASHFEEN GROUP OF HOSPITAL

Please contact immediately for any typographical error.

This is only professional opinion, not a final diagnosis. Kindly correlate clinically. Not valid for medicolegal purpose.



YASHFEEN CARDIAC HOSPITAL™

MANAGED BY :- YASHFEEN FOUNDATION

VIRAVAL, NAVSARI. 396 445. PHONE : (H) (02637) 235725

Website : www.yashfeenhospital.in E-mail : info@yashfeenhospital.in

(Regd. No. E / 1390 / Navsari)

(Stationary For Report Only)

2D ECHO CARDIOGRAPHY COLOUR DOPPLER REPORT

Patient Name & No	: ANURADHABEN KAUSHIKBHAI CHAUDHARI CH	Age/Sex	UHID :	: 6458
Doctor	: Mohil Nagad	34/ F	No :	: 7238
Referred By	:		Date :	: 11/02/2023

M-Mode findings

LVIDd : 40mm
 LVIDs : 28mm
 IVSd : 09mm
 PWd : 09mm
 EF : 60%
 Aorta : 18mm
 LA : 28mm

2D Imaging

Aortic Valve : Trileaflet, Normal
 Mitral Valve : Thin, Pliable, Normal Mobility, Mild AML Prolapse, Mild MR.
 Tricuspid Valve : Trivial TR, RVSP: 20+ RAP
 Pulmonary Valve : Normal

=> : All cardiac chambers are normal sized.
 => : No regional wall motion abnormality.
 => : Normal LV systolic function.
 => : Normal LV diastolic function.
 => : IAS/IVS intact.
 => : No obvious clots/ vegetations/ or effusion.
 => : IVC Normal size.

Doppler Findings

=> : No MS/Mild MR, No TS/Trivial TR, No AS/AR & No PS/PR
 Mitral inflow Pattern : E > A
 Tissue Doppler Findings : E' > A'

Impression : MVP, Normal LVEF:60%, No RWMA, Mild MR.



Report Prepared By

Mohil Nagad
DR. MOHIL NAGAD
 M.D. Medicine, D.M. Cardiology
 Senior Consultant - Interventional Cardiology
 MBBS, PGCC
 Reg. No. 22293
 YASHFEEN HOSPITAL, NAVSARI

YASHFEEN IMAGING & RADIOLOGY DEPARTMENT

MANAGED BY :- YASHFEEN FOUNDATION

VIRAVAI, NAVSARI. 396 445. PHONE : (H) (02637) 235725

Website : www.yashfeenhospital.in E-mail : info@yashfeenhospital.in

Patient's Name:	ANURADHABEN K. CHAUDHARY	Age & Sex:	34Yrs/F
Ref. by Dr.	SELF	Date:	11-02-2023

X RAY CHEST (PA VIEW)

Both lung fields appear normal.

Both hila appear normal.

Both CP angles appear clear.

Cardiac size appears within normal limit.

Both domes of diaphragm appear normal.

Bony thoracic cage appears normal.

IMPRESSION:

- Normal X-ray chest (PA view).

DR. DHARMESH DESAI
Dr. Dharmesh Desai
(M.D. Radiology)
Reg. No. G - 45284
MD
YASHFEEN GROUP OF HOSPITAL



Please contact immediately for any typographical error.
This is only professional opinion, not a final diagnosis. Kindly correlate clinically. Not valid for medicolegal purpose.



YASHFEEN CARDIAC HOSPITAL™

At. & Po. Viraval, Navsari. 396 445. Phone (H) (02637) 235725

Website : www.yashfeenhospital.in E-mail : info@yashfeenhospital.in
(For Laboratory Reports Only)



Patient Name : ANURADHABEN KAUSHIKBHAI CHAUDH. Age : 34 Years Sex : F
Ref By Dr. : - Area : Umarmkhadi Date : 11/02/2023
Sample Time : 11/02/2023 09:40 No : 22 Time : 2:08PM

HAEMOGRAM

Test	Findings	UOM	Normal Range
HAEMOGLOBIN	12.2	gm/dl	M-13.5-17.0 F-11.5-15.5

HAEMOGRAM

RED BLOOD CELL	5.84	10 ⁶ /μL	3.76 - 5.70
----------------	-------------	---------------------	-------------

TOTAL LEUCOCYTE COUNT	7500	cells/cumm	4,000-11,000
-----------------------	------	------------	--------------

Differential Count

Neutrophil	50	%	40-75
Lymphocytes	39	%	20-40
Eosinophil	8	%	1-6
Monocytes	3	%	2-10
Basophils	0	%	0-0

PLATELET COUNT	371000	lacs/cumm	1.5-5.5 Lacs
----------------	--------	-----------	--------------

RBC INDICES

P.C.V.	37.7	%	M-40-56% F-37-47%
M.C.V.	64.6	cu/microns	76-94
M.C.H.	20.9	pg	27-30
M.C.H.C.	32.4	-	30-35

BLOOD GROUP	" O "	-	-
RH FACTOR	NEGATIVE	-	-

E.S.R.(1 hour)	2	mm/hr.	M-5-10, F-5-20
----------------	----------	--------	----------------

Remarks *P. Chaudh*
Dr. PIYUSH B. CHAUDHARI
M.D. Medicine

Designed By : Sarita Infotech Reg. No. G-21518

Yashfeen Cardiac Hospital



Signature
Signature

Thanks for Reference

Technician



YASHFEEN CARDIAC HOSPITAL™

At. & Po. Viraval, Navsari. 396 445. Phone (H) (02637) 235725

Website : www.yashfeenhospital.in E-mail : info@yashfeenhospital.in

(For Laboratory Reports Only)



Patient Name : ANURADHABEN KAUSHIKBHAI CHAUDH. Age : 34 Years Sex : F
Ref By Dr. : - Area : Umarchadi Date : 11/02/2023
Sample Time : 11/02/2023 09:41 No : 22 Time : 2:08PM

THYROID FUNCTION TEST REPORT

Test	Findings	UOM	Normal Range
T3 (TRIODOTHYRONINE)	1.38	ng/ml	NEWBORNS:0.73-2.88 6DAYS-3MONTHS:0.80-2.75 4-12MONTHS:0.86-2.65 1-6YEARS:0.92-2.48 7-11YEARS:0.93-2.31 12-20YEARS:0.91-2.18 ADULT:0.80-2.00
T4(THYROXINE)	10.06	µg/dl	NEWBORNS:5.04-18.5, 6DAYS-3MONTHS:5.41-17.0, 4-12 MONTHS:5.67-16.0, 1-6YEARS:5.95-14.7, 7-11 YEARS:5.99-13.8, 12-20 YEARS:5.91-13.2, ADULTS:5.10-14.1
TSH	3.37	µIU/ml	NEWBORNS:0.70-15.2, 6DAYS-3MONTHS:0.72-11.0, 4-12MONTHS:0.73-8.35, 1-6YEARS:0.70-5.97, 7-11YEARS:0.60-4.84, 12-20YEARS:0.51-4.30, ADULTS:0.27-4.20

TECHNIQUE

ELECTROCHEMILUMINESCEN
CE

P. Chaudh
Dr. PIYUSH B. CHAUDHARI
M.D. Medicine

Remarks Reg. No. G-21518

Designed By : Sarita Infotech Pvt. Ltd., Navsari

Yashfeen Cardiac Hospital



Signature
Signature

Thanks for Reference

Technician



YASHFEEN CARDIAC HOSPITAL™

At. & Po. Viraval, Navsari. 396 445. Phone (H) (02637) 235725

Website : www.yashfeenhospital.in E-mail : info@yashfeenhospital.in

(For Laboratory Reports Only)



Patient Name : ANURADHABEN KAUSHIKBHAI CHAUDH. Age : 34 Years Sex : F
Ref By Dr. : - Area : Umarghadi Date : 11/02/2023
Sample Time : 11/02/2023 09:41 No : 22 Time : 2:08PM

BLOOD SUGAR TEST REPORT

Test	Findings	UOM	Normal Range
BIOCHEMICAL TEST			
RANDOM BLOOD SUGAR	93.0	mg/dL	up to 140.0
RANDOM URINE SUGAR	NIL	-	NIL

f. chaudh
Dr. PIYUSH B. CHAUDHARI
M.D. Medicine
Reg. No. G-21518



Remarks

Designed By : Sarita Infotech Pvt. Ltd., Navsari

Yashfeen Cardiac Hospital

H. Chauhan
signature

Thanks for Reference

Technician



YASHFEEN CARDIAC HOSPITAL™

At. & Po. Viraval, Navsari. 396 445. Phone (H) (02637) 235725

Website : www.yashfeenhospital.in E-mail : info@yashfeenhospital.in

(For Laboratory Reports Only)



Patient Name : ANURADHABEN KAUSHIKBHAI CHAUDH. Age : 34 Years Sex : F
Ref By Dr. : - Area : Umarchadi Date : 11/02/2023
Sample Time : 11/02/2023 09:41 No : 22 Time : 2:08PM

LIPID PROFILE TEST REPORT

Test	Findings	UOM	Normal Range
S. CHOLESTEROL	160.8	mg/dL	<200: Desirable, 200-239: Borderline High, >=240: High
HDL CHOLESTEROL	61.5	mg/dL	<40: Low (High Risk), >=60: High (Low Risk)
LDL CHOLESTEROL	90.7	mg/dL	<100: Optimal, 100-129: Nearoptimal/ Aboveoptimal, 130-159: Borderline High, 160-189: High, >=190: Very High
VLDL CHOLESTEROL	28.9	mg/dL	UPTO 40
S. TRIGLYCERIDES	144.6	mg/dL	<150: Normal, 150-199: Borderline High, 200-499: High, >=500: Very High
CHOL/ HDL RATIO	2.6	mg/dL	LESS THAN 5
LDL/ HDL RATIO	1.5	mg/dL	LESS THAN 5

P. Chaudhary
Dr. PIYUSH B. CHAUDHARI
M.D. Medicine
Reg. No. G-21518



Remarks

Designed By : Sarita Infotech Pvt. Ltd., Navsari

Yashfeen Cardiac Hospital

Signature
Signature

Thanks for Reference

Technician



YASHFEEN CARDIAC HOSPITAL™

At. & Po. Viraval, Navsari. 396 445. Phone (H) (02637) 235725

Website : www.yashfeenhospital.in E-mail : info@yashfeenhospital.in

(For Laboratory Reports Only)



Patient Name : ANURADHABEN KAUSHIKBHAI CHAUDH. Age : 34 Years Sex : F
Ref By Dr. : - Area : Umarchadi Date : 11/02/2023
Sample Time : 11/02/2023 09:41 No : 22 Time : 2:08PM

LIVER FUNCTION TEST REPORT

Test	Findings	UOM	Normal Range
TOTAL BILIRUBIN	0.3	mg/dL	0-1.0
DIRECT BILIRUBIN	0.1	mg/dL	0-0.8
INDIRECT BILIRUBIN	0.2	mg/dL	0-0.2
SGPT	11.5	U/L	Below 40.0
S.ALKALINE PHOSPHATASE	86.8	U/L	CH . 170.0-515.0 A. 37.0-147.0
TOTAL PROTEIN	7.3	g/dl	6.0-8.0
ALBUMIN	4.6	g/dl	3.0-5.0
GLOBULIN	2.7	g/dl	3.0-3.5
A/G	1.7	g/dl	
SGOT	16.1	U/L	Below 40.0

P. Chaudh
Dr. PIYUSH B. CHAUDHARI
M.D. Medicine
Reg. No. G-21518



Remarks

Designed By : Sarita Infotech Pvt. Ltd., Navsari

Yashfeen Cardiac Hospital

[Signature]
Signature

Thanks for Reference

Technician



YASHFEEN CARDIAC HOSPITAL™

At. & Po. Viraval, Navsari. 396 445. Phone (H) (02637) 235725

Website : www.yashfeenhospital.in E-mail : info@yashfeenhospital.in

(For Laboratory Reports Only)



Patient Name : ANURADHABEN KAUSHIKBHAI CHAUDH. Age : 34 Years Sex : F
Ref By Dr. : - Area : Umakhadi Date : 11/02/2023
Sample Time : 11/02/2023 09:41 No : 22 Time : 2:08PM

GGT TEST REPORT

Test	Findings	UOM	Normal Range
SERUM GGT	25	U/L	10-71 U/L

P. Chaudh
Dr. PIYUSH B. CHAUDHARI
M.D. Medicine
Reg. No. G-21518



Remarks

Designed By : Sarita Infotech Pvt. Ltd., Navsari

Yashfeen Cardiac Hospital

Signature

Thanks for Reference

Technician



YASHFEEN CARDIAC HOSPITAL™

At. & Po. Viraval, Navsari. 396 445. Phone (H) (02637) 235725

Website : www.yashfeenhospital.in E-mail : info@yashfeenhospital.in
(For Laboratory Reports Only)



Patient Name : ANURADHABEN KAUSHIKBHAI CHAUDH. Age : 34 Years Sex : F
Ref By Dr. : - Area : Umarkhadi Date : 11/02/2023
Sample Time : 11/02/2023 09:42 No : 22 Time : 2:08PM

RENAL FUNCTION TEST REPORT

Test	Findings	UOM	Normal Range
S.CREATININE	0.5	mg/dL	M .0.9-1.4 , F. 0.8-1.2
S.URIC ACID	4.4	mg/dL	Male:3.5-7.2, Female:2.6-6.0
BLOOD UREA NITROGEN	5.7	mg/dL	4.7-23.0

P. Chaudhari

Dr. PIYUSH B. CHAUDHARI
M.D. Medicine
Reg. No. G-21518



Remarks

Designed By : Sarita Infotech Pvt. Ltd., Navsari

Yashfeen Cardiac Hospital

Signature
Signature

Thanks for Reference

Technician



YASHFEEN CARDIAC HOSPITAL™

At. & Po. Viraval, Navsari. 396 445. Phone (H) (02637) 235725

Website : www.yashfeenhospital.in E-mail : info@yashfeenhospital.in
(For Laboratory Reports Only)



Patient Name : ANURADHABEN KAUSHIKBHAI CHAUDH. Age : 34 Years Sex : F
Ref By Dr. : - Area : Umakhadi Date : 11/02/2023
Sample Time : 11/02/2023 09:43 No : 22 Time : 2:08PM

HAEMOGLOBIN A1 C ESTIMATION

Test	Findings	UOM	Normal Range
Hb A1C	6.1	%	>8 :Action Suggested, 7-8 :Good Control, <7 :Goal, 6-7 :Near Normal Glycemia, <6 :Non-diabetic Level
Technique METHOD - HPLC			
Mean Blood Glucose	129.3	mg/dL	

P. Chaudhary
Dr. PIYUSH B. CHAUDHARI
M.D. Medicine
Reg. No. G-21518



Remarks

Designed By : Sarita Infotech Pvt. Ltd., Navsari

Yashfeen Cardiac Hospital

Signature
Signature

Thanks for Reference

Technician



YASHFEEN CARDIAC HOSPITAL™

At. & Po. Viraval, Navsari. 396 445. Phone (H) (02637) 235725

Website : www.yashfeenhospital.in E-mail : info@yashfeenhospital.in
(For Laboratory Reports Only)



Patient Name : ANURADHABEN KAUSHIKBHAI CHAUDH. Age : 34 Years Sex : F
Ref By Dr. : - Area : Umarchadi Date : 11/02/2023
Sample Time : 11/02/2023 09:43 No : 22 Time : 2:08PM

ROUTINE URINE ANALYSIS

Test	Findings	UOM	Normal Range
------	----------	-----	--------------

PHYSICAL EXAMINATION

Quantity	-	-	
Colour	YELLOW	-	
Appearance	CLEAR	-	
Reaction	ACIDIC	-	
Sp. Gravity	1.005	-	

CHEMICAL EXAMINATION

U.Albumin	NIL	-	
Sugar	NIL	-	
Acetone	NIL	-	
Bile Salt	NIL	-	
Bile Pigment	NIL	-	
Occult Blood	NIL	-	

MICROSCOPIC EXAMINATION

Pus Cells	1-2	/hpf	
Epithelial cells	1-2	/hpf	
Red cells	ABSENT	/hpf	
Casts	-	/hpf	
Crystals	AMORPHOUS SEEN	/hpf	
Others	-	/hpf	

P. Chaudh.
Dr. PIYUSH B. CHAUDHARI
M.D. Medicine
Reg. No. G-21518



Remarks

Designed By : Sarita Infotech Pvt. Ltd., Navsari

Yashfeen Cardiac Hospital

H. Patel
signature

Thanks for Reference

Technician



YASHFEEN CARDIAC HOSPITAL EYE DEPARTMENT

Kaivan Shah
CH22045715 11/02/2023
ANURADHABEN KAUSHIK
34/F
Umarkhadi, Mandvi, Surath 38919527



Chief Complaint :

Redness Cheekes

Medical History : DM / HT / Asthama / Allergy / Heart / Thyroid /

Ocular History :

Visual Acuity :

6/6
6/6

POP :

NAME |
11_FEB_2023 PM 12:53
NO. 6341
SN: 4771998
REF. DATA
VD: 12.00 CYL: MIX
<R> S C A
- 0.00 - 0.50 81
- 0.00 - 0.50 81
- 0.00 - 0.75 81
- 0.00 - 0.50 81
S. E. - 0.25
<L> S C A
- 0.25 - 0.25 2
- 0.50 - 0.25 1
- 0.50 - 0.25 1
- 0.50 - 0.25 1
S. E. - 0.75
PD: 63.5

	RIGHT EYE (PH.....)				LEFT EYE	
	Sph.	Cyl.	Axis	V/A	Sph.	Cyl.
Distance	<i>Pl</i>			<i>6/6</i>	<i>Pl</i>	
Near				<i>6/6</i>		

Distance/Reading/Bi-Focal/Progressive/Separate Glasses

Sle :

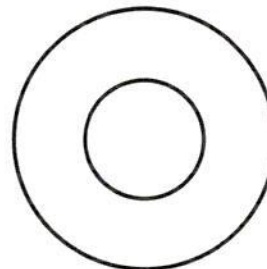
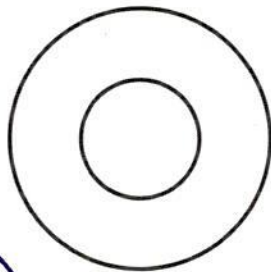

Red
Redness
After hyper



ANURADHA,

ID:

DOB:

Female, Unknown

Med.:

Location:

Referring Physician:

Notes:

11-02-2023 10:05:10

Vent. Rate:	71 BPM
PR int:	124 ms
QRS dur:	93 ms
QT/QTc:	366/389 ms
P-R-T axes:	28 90 44
Avg. RR:	835 ms
QTcB:	400 ms
QTcF:	388 ms

SINUS RHYTHM
 NORMAL ECG
 INTERPRETATION BASED ON A DEFAULT AGE OF 40 YEARS

UNCONFIRMED REPORT
 Reviewed by:

Signed by

Date:



f. Chaudh
Dr. PIYUSH B. CHAUDHARI
 M.D. Medicine
 Reg. No. G-21518

Anysadhaven K. Chaudhari Age. 34

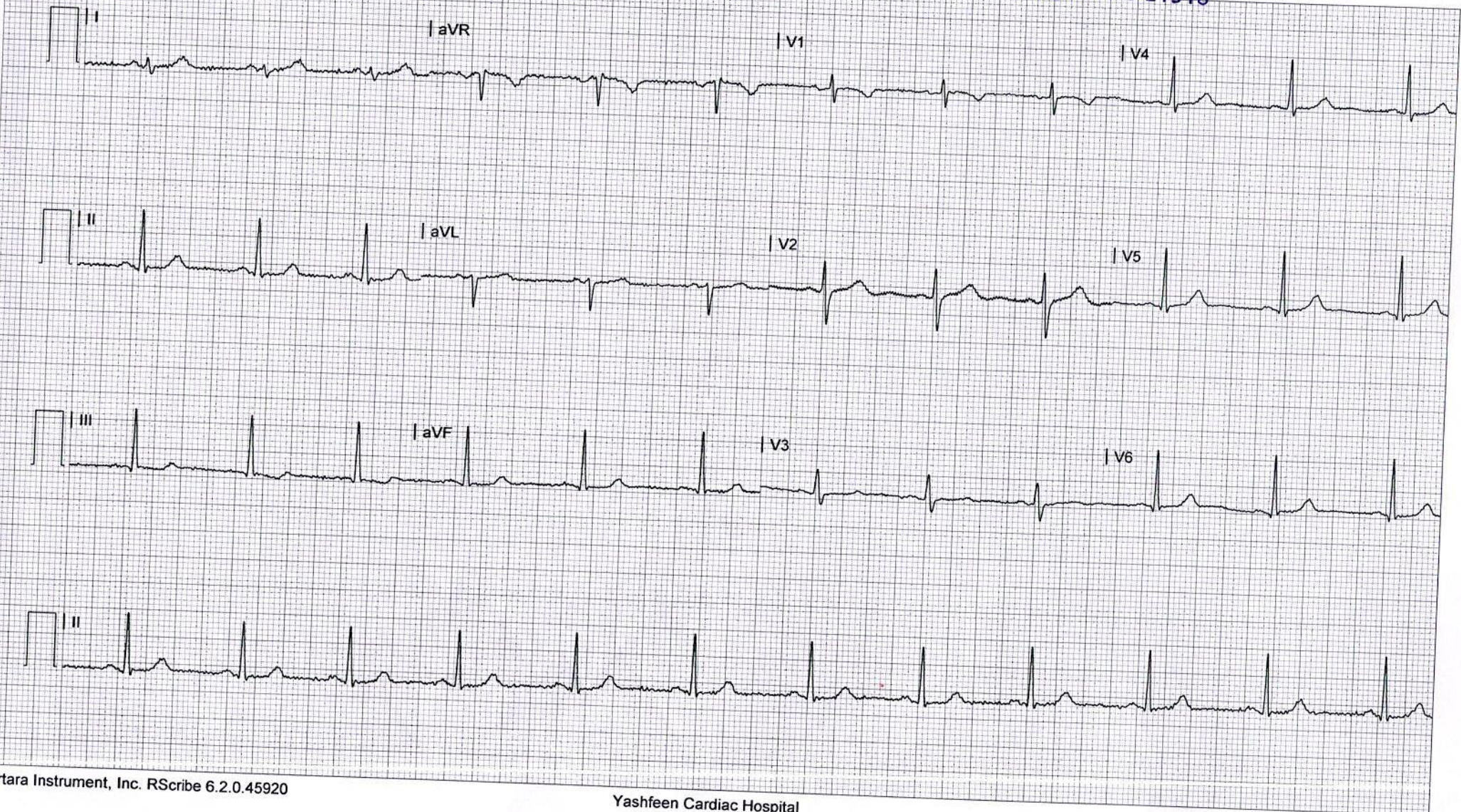



CH22045634 ANURADHABEN K. CHAUDHARY 34Y 1102231004
YASHFEEN GROUP OF HOSPITALS NAVSARI PH:9924047789